NOTE:
AREA FLOOR DRAINS ARE TO BE PROVIDED AND LOCATED BY THE PLUMBING CONTRACTOR. LOCATIONS SHOWN ON PLAN ARE WITHIN CLOSE PROXIMITY OF DESIRED LOCATION. PLUMBING CONTRACTOR SHALL TRY TO INCORPORATE FLOOR DRAINS AS CLOSE AS POSSIBLE, PER FIELD CONDITIONS.

NOTE:
DRAIN LOCATIONS SHOWN ARE TO A DEGREE OF ARBITRARY, THEREFORE, SHOULD LOCATIONS CONFLICT WITH STRUCTURAL ELEMENTS OR OTHER UTILITY SYSTEMS, SOME MOVEMENT OF THE ROUGH-IN POINT IS POSSIBLE. ALWAYS MAKE THE DRAIN MORE ACCESSIBLE RATHER THAN OBSCURED BY EQUIPMENT. SOME AREA FLOOR DRAINS MAY BE RELOCATED TO FACILITATE ECONOMY OF DESIGN.

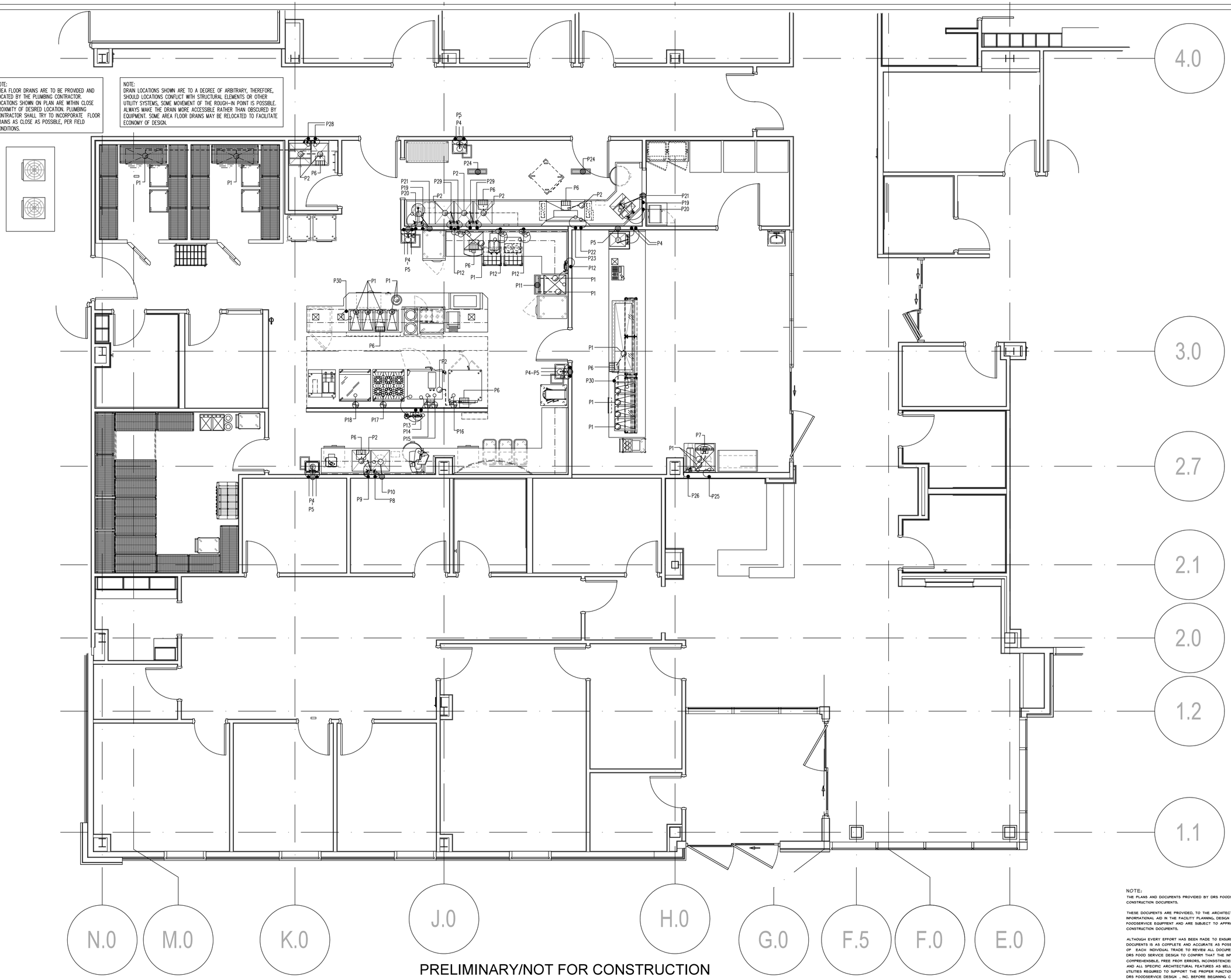

PRELIMINARY/NOT FOR CONSTRUCTION

NOTE:
THE PLANS AND DOCUMENTS PROVIDED BY DRS FOODSERVICE DESIGN, INC. ARE NOT TO BE USED AS CONSTRUCTION DOCUMENTS.

THESE DOCUMENTS ARE PROVIDED, TO THE ARCHITECTURAL AND ENGINEERING DESIGN TEAM, AS AN INFORMATIONAL AID IN THE FACILITY PLANNING, DESIGN AND CONSTRUCTION PROCESS AS IT PERTAINS TO FOODSERVICE EQUIPMENT AND ARE SUBJECT TO APPROVAL BEFORE INCLUSION IN THE OFFICIAL SET OF CONSTRUCTION DOCUMENTS.

ALTHOUGH EVERY EFFORT HAS BEEN MADE TO ENSURE THAT THE INFORMATION CONTAINED WITHIN THESE DOCUMENTS IS AS COMPLETE AND ACCURATE AS POSSIBLE, IT IS THE RESPONSIBILITY OF EACH INDIVIDUAL TRADE TO REVIEW ALL DOCUMENTATION PROVIDED BY DRS FOOD SERVICE DESIGN TO CONFIRM THAT THE INFORMATION CONTAINED HEREIN IS COMPREHENSIBLE, FREE FROM ERRORS, INCONSISTENCIES AND/OR OMISSIONS AS IT RELATES TO ANY AND ALL SPECIFIC ARCHITECTURAL FEATURES AS WELL AS ALL ELECTRICAL, MECHANICAL, AND PLUMBING UTILITIES REQUIRED TO SUPPORT THE PROPER FUNCTION OF ALL FOODSERVICE EQUIPMENT PROVIDED BY DRS FOODSERVICE DESIGN , INC. BEFORE BEGINNING CONSTRUCTION.

FOODSERVICE DRS EST. 2000 DESIGN

750 OLD HICKORY BLVD.
SUITE 140
Brentwood, TN 37027
PHONE
615-762-3320
FAX
615-309-8665
EMAIL
rick@drsdesign.solutions

www.drsdesign.solutions

THIS SET OF DOCUMENTS AND THE DESIGN SHOWN HEREIN ARE THE PROPERTY OF DRS FOODSERVICE DESIGN INC. REPRODUCTION VIOLATION OR ANY OTHER UNAUTHORIZED USE OF THESE DOCUMENTS WITHOUT THE WRITTEN CONSENT OF DRS FOODSERVICE DESIGN INC. WILL BE SUBJECT TO LEGAL ACTION.

PROJECT NAME:

EXALT HEALTH PANAMA CITY
PANAMA CITY BEACH, FL

DRAWN BY:	RS
CHECKED BY:	RP
REVISION NO.	DATE:
---	---

PROJ. NO.: 25075

DATE: 02/12/2026

TITLE:

PLUMBING PLAN

SHEET:

FS-1.2

SCALE: 1/4"