

01
A-101
Partial Floor Plan - Renovation - Dimensioned Plan
1607 St. James Court, Tallahassee, Florida
Sc: 1/8"=1'-0"

Interior Partitions

ALL NEW INTERIOR PARTITIONS SHALL BE 3-5/8" G.M.S. PARTITION TYPE "P1" UNLESS NOTED AS 6" PLUMBING WALL PARTITIONS, WHICH SHALL BE PARTITION TYPE "P2".

Renovation Notes

- SEE SHEET G-101 FOR DEMOLITION AND GENERAL NOTES.
- THE CONTRACTOR SHALL PATCH AND REPAIR ALL SURFACES DISTURBED BY RENOVATION THAT ARE SCHEDULED TO REMAIN.
- HIGHER PRIORITY WALL ASSEMBLIES MUST RUN CONTINUOUS THROUGH LOWER PRIORITY ASSEMBLIES.
- IT SHALL BE THE GENERAL CONTRACTOR'S RESPONSIBILITY TO COORDINATE, PROVIDE, AND INSTALL ALL SUPPORT AND UTILITIES AS REQUIRED FOR ALL PROPOSED VENDOR AND OWNER SUPPLIED MEDICAL EQUIPMENT. SEE CEILING PLANS, MEP PLANS, AND VENDOR DRAWINGS.
- THE CONTRACTOR SHALL COORDINATE ALL OWNER FURNISHED ITEMS WITH TMH PLANS & CONSTRUCTION. SEE ALSO EQUIPMENT LEGEND.
- COORDINATE WITH OWNER AND END-USER LOCATION OF: COAT HOOKS, PAPER TOWEL, SOAP, DISINFECTANT WIPES, AND HAND SANITIZER DISPENSERS TO PROVIDE PROPER BLOCKING AND INSTALLATION.
- ALL DIMENSIONS TO EXISTING WALLS AND NEW WALLS ARE TO FACE OF FINISHED SURFACES UNLESS NOTED.

Renovation Keynotes

- (R1)** ALIGN NEW WALL FLUSH WITH EXISTING ADJACENT SURFACE. INSTALL VERTICAL CONTROL JOINT TO MATCH FACILITY STANDARD.
- (R2)** NEW WINDOW AND FRAME. COORDINATE LOCATION WITH EXISTING UTILITIES AND DOWNSPOUTS AT REAR EXTERIOR WALL. LOCATION SHOWN IS APPROXIMATE. SEE NEW EXTERIOR WINDOW DETAIL.
- (R3)** ALIGN NEW WALL WITH CENTER OF EXISTING WINDOW MULLION.

Legend - Renovation

- NEW PARTITION. SEE LIFE SAFETY PLAN FOR RATING REQUIREMENTS. SEE ALSO PARTITION DETAILS, FINISH NOTES, & M.E.P. DRAWINGS.
- EXISTING PARTITION / BLDG. COMPONENT TO REMAIN. SEE RENOVATION PLANS, KEYNOTES, DEMOLITION NOTES, AND M.E.P. DRAWINGS.
- ADJACENT AREA TO REMAIN. NO WORK AT THIS AREA UNLESS NOTED OTHERWISE. SEE M.E.P. DRAWINGS AND RENOVATION PLANS.
- NEW MILLWORK / CASEWORK. SEE FINISH NOTES, INTERIOR ELEVATIONS, AND MILLWORK DETAILS. SEE M.E.P. DRAWINGS.

This drawing is being released for the purpose of:
100% CONSTRUCTION DOCUMENTS

REV #	DATE	PHASE / REVISION	DWN / CHECK	SM/BK	BK
04/03/26		100% OWNER REVIEW DOCUMENTS			
04/24/26		100% CONSTRUCTION DOCUMENTS			

SHEET NAME:
PARTIAL FLOOR PLAN - RENOVATION - DIMENSIONED PLAN

SHEET NUMBER:
A-101

HSA PROJECT # 25.119

REV #	DATE	PHASE / REVISION	DWN / CHECK
04/03/26		100% OWNER REVIEW DOCUMENTS	BK
04/24/26		100% CONSTRUCTION DOCUMENTS	

SHEET NAME:
PARTIAL FLOOR PLAN - FINISHES

SHEET NUMBER:
A-104

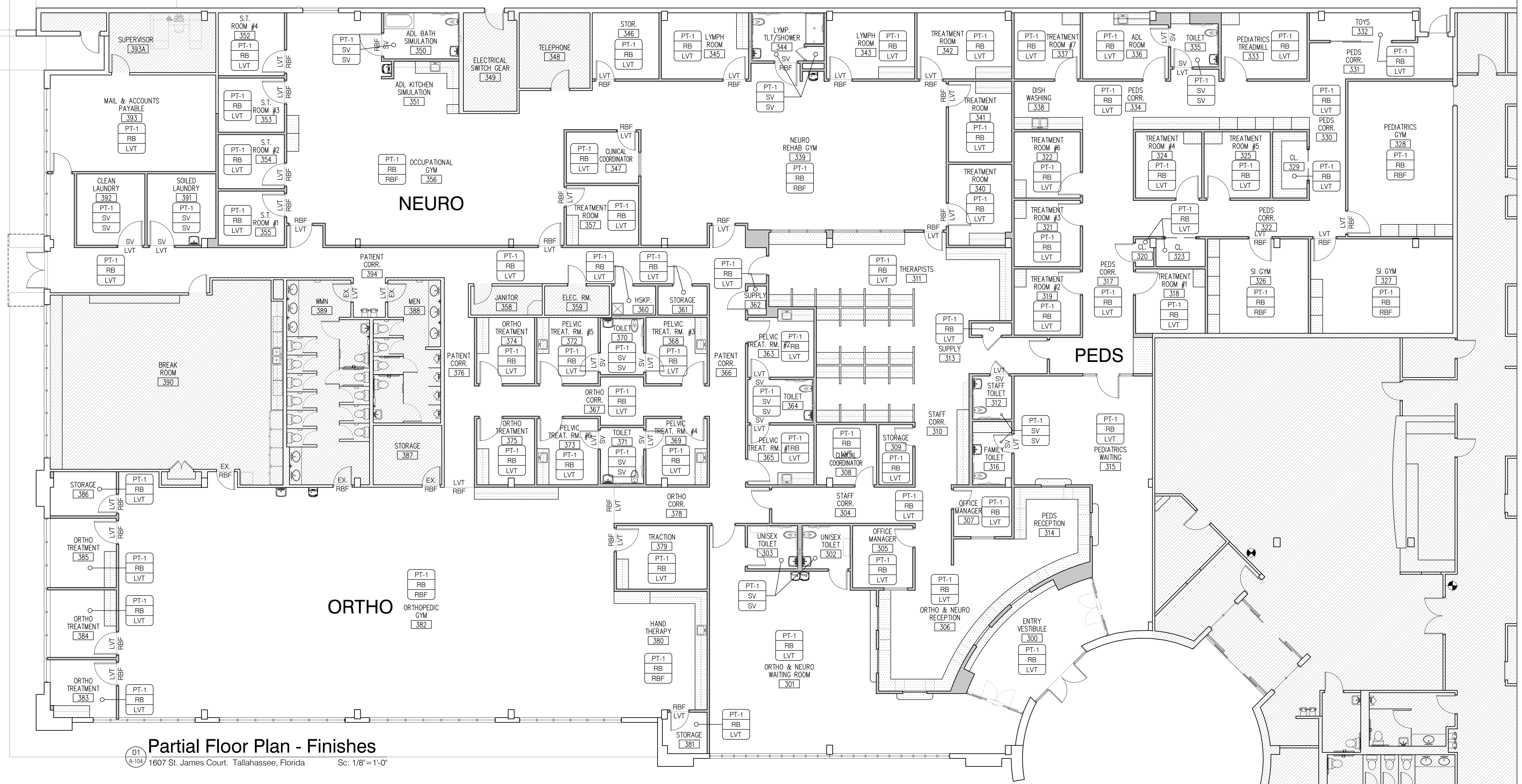

01 Partial Floor Plan - Finishes
1607 St. James Court. Tallahassee, Florida Sc: 1/8"=1'-0"

Finish Notes

- SEE REFLECTED CEILING PLAN FOR CEILING FINISHES AND NOTES.
- ALL NEW G.W.B. WALLS SHALL HAVE A "LEVEL 4" FINISH.
- ALL NEW INTERIOR FINISHES SHALL COMPLY WITH NFPA 101, 18.3.3, INTERIOR FINISHES, AND FBC-B 803.11.
- ALL NEW FLOOR FINISHES AT PROJECT AREA SHALL BE "CLASS 1"
- ALL NEW WALL AND CEILING FINISHES AT PROJECT AREA SHALL BE "CLASS A".
- INSTALL VINYL "FEATURE STRIP" AT LOCATIONS WHERE NEW FLOOR ABUTS EXISTING FLOORING.
- INSTALL CORNER GUARDS ON ALL OUTSIDE CORNERS OF INTERIOR PARTITIONS.
- INSTALL END WALL GUARDS ON ALL INTERIOR WING WALLS.

Renovation Notes

- SEE SHEET G-101 FOR DEMOLITION AND GENERAL NOTES.
- THE CONTRACTOR SHALL PATCH AND REPAIR ALL SURFACES DISTURBED BY RENOVATION THAT ARE SCHEDULED TO REMAIN.
- HIGHER PRIORITY WALL ASSEMBLIES MUST RUN CONTINUOUS THROUGH LOWER PRIORITY ASSEMBLIES.
- IT SHALL BE THE GENERAL CONTRACTOR'S RESPONSIBILITY TO COORDINATE, PROVIDE, AND INSTALL ALL SUPPORT AND UTILITIES AS REQUIRED FOR ALL PROPOSED VENDOR AND OWNER SUPPLIED MEDICAL EQUIPMENT. SEE CEILING PLANS, MEP PLANS, AND VENDOR DRAWINGS.
- THE CONTRACTOR SHALL COORDINATE ALL OWNER FURNISHED ITEMS WITH TMH PLANS & CONSTRUCTION. SEE ALSO EQUIPMENT LEGEND.
- COORDINATE WITH OWNER AND END-USER LOCATION OF: COAT HOOKS, PAPER TOWEL, SOAP, DISINFECTANT WIPES, AND HAND SANITIZER DISPENSERS TO PROVIDE PROPER BLOCKING AND INSTALLATION.

Legend - Renovation

- NEW PARTITION. SEE LIFE SAFETY PLAN FOR RATING REQUIREMENTS. SEE ALSO PARTITION DETAILS, FINISH NOTES, & M.E.P. DRAWINGS.
- EXISTING PARTITION / BLDG. COMPONENT TO REMAIN. SEE RENOVATION PLANS, KEYNOTES, DEMOLITION NOTES, AND M.E.P. DRAWINGS.
- ADJACENT AREA TO REMAIN. NO WORK AT THIS AREA UNLESS NOTED OTHERWISE. SEE M.E.P. DRAWINGS AND RENOVATION PLANS.
- NEW MILLWORK / CASEWORK. SEE FINISH NOTES, INTERIOR ELEVATIONS, AND MILLWORK DETAILS. SEE M.E.P. DRAWINGS.

Symbols Legend

- WALL → WALL FINISH
- BASE → BASE FINISH
- FLOOR → FLOOR FINISH

Note.
Install new corner guards at all newly created corners. New corners shall match existing type, color, and installation. Top of corner guard to be 4'-0" above finished base except where shown or noted as full height.

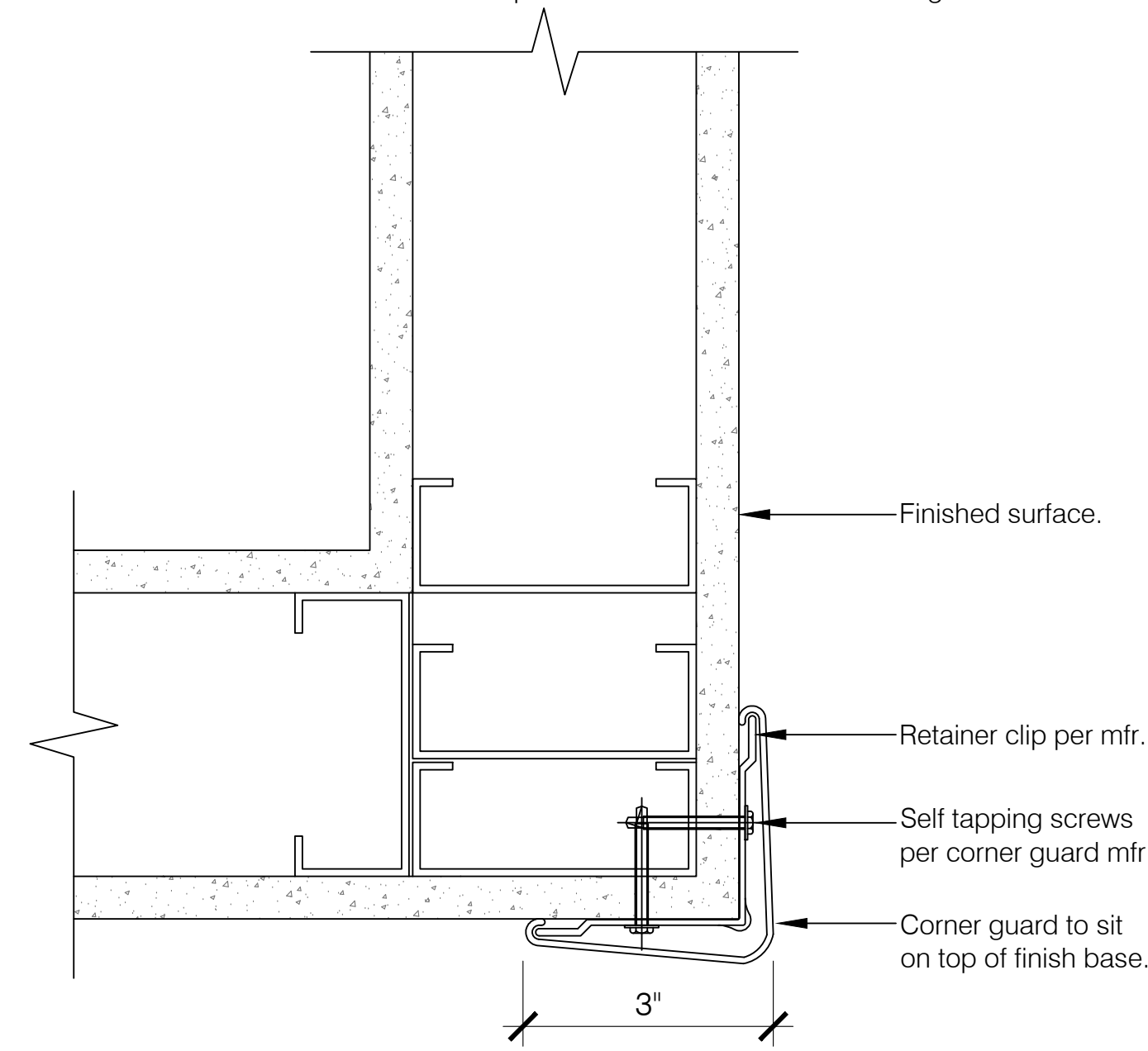

01
A-105
Corner Guard Detail
N.T.S.

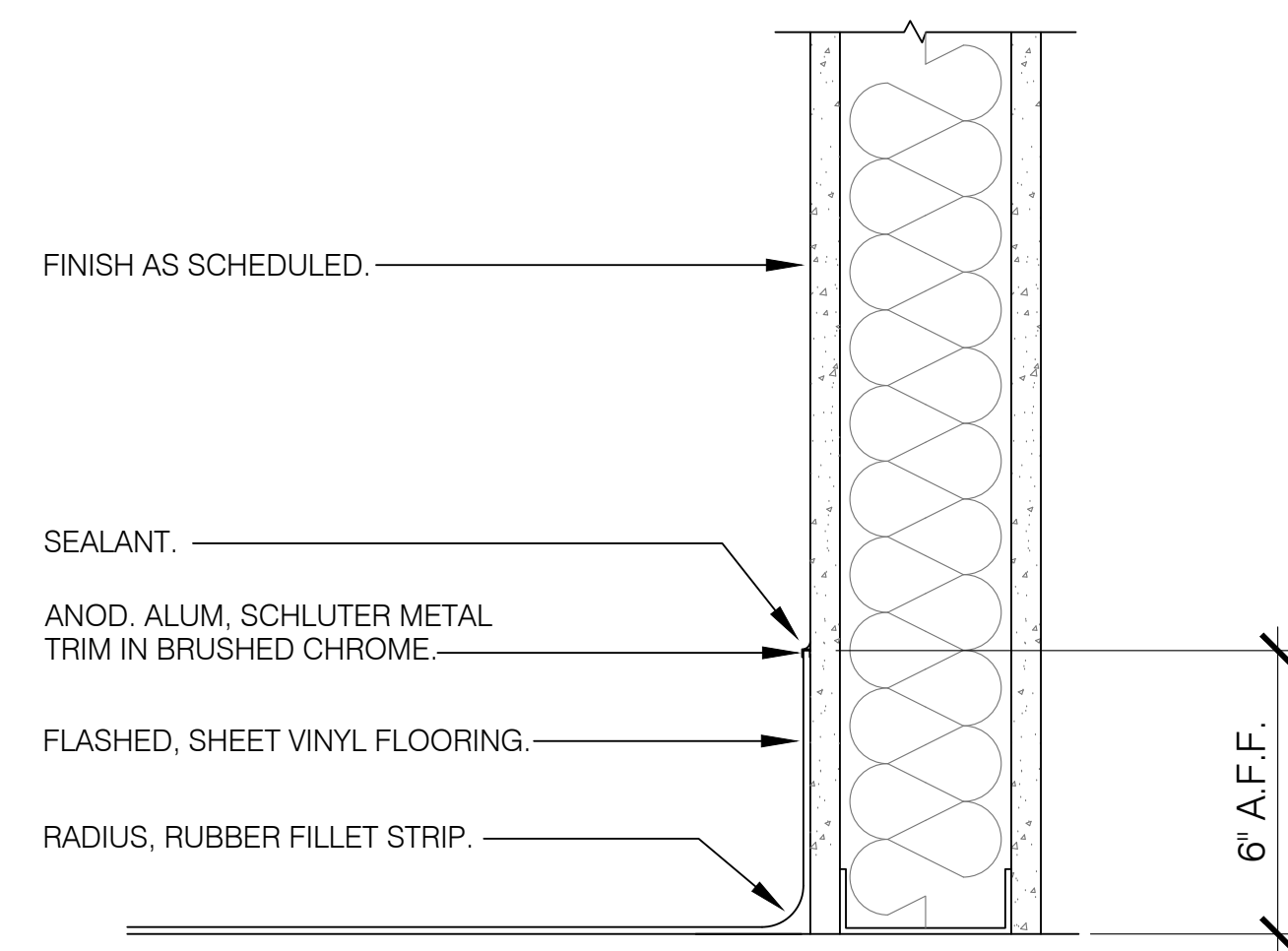

02
A-105
Flash Cove Base Detail
Scale: 3" = 1'-0"

General Finish Notes

- EXISTING CONDITIONS AS SHOWN ARE BASED ON FIELD MEASUREMENTS AND MAY VARY FROM ACTUAL FIELD CONDITIONS. ACTUAL FIELD CONDITIONS SHALL GOVERN.
- PRIOR TO BIDDING, ALL SUB-CONTRACTORS ARE RESPONSIBLE FOR FIELD VERIFYING EXISTING CONDITIONS TO DETERMINE THE SCOPE OF WORK NECESSARY TO ACHIEVE THE PROPOSED CONDITIONS AS SHOWN ON THE PLANS.
- CONTRACTOR(S) SHALL VERIFY ALL EXISTING CONDITIONS PRIOR TO COMMENCEMENT OF WORK. ANY DISCREPANCIES SHALL BE BROUGHT TO THE ATTENTION OF THE ARCHITECT.
- REFER TO FINISH PLANS FOR LOCATIONS OF SPECIFIC FINISHES.
- REFER TO REFLECTED CEILING PLANS FOR COORDINATION OF CEILING MATERIALS AND FINISHES.
- THE CONTRACTOR SHALL CAREFULLY STUDY AND COMPARE THE ARCHITECTURAL AND FINISH PLANS AND SHALL NOTIFY THE ARCHITECT OF ANY INCONSISTENCY AND OBTAIN CLARIFICATION PRIOR TO PROCEEDING WITH AREA IN QUESTION.
- DO NOT SCALE DRAWINGS. IF DIMENSIONS ARE IN QUESTION, THE CONTRACTOR SHALL BE RESPONSIBLE FOR OBTAINING CLARIFICATION FROM THE PROJECT ARCHITECT/DESIGNER BEFORE CONTINUING WITH CONSTRUCTION.
- CONTRACTOR SHALL NOTIFY PROJECT ARCHITECT/DESIGNER OF ITEMS REQUIRING FINISH SELECTIONS THAT ARE NOT CLARIFIED IN THE CONTRACT DOCUMENTS OR IN THE PROJECT SPECIFICATIONS. PROJECT ARCHITECT/DESIGNER SHALL DETERMINE IF SAID FINISHES BE SELECTED FROM THE SHOP DRAWINGS AND/OR SAMPLES TO BE MATCHED AS REQUIRED.
- CONTRACTOR IS TO VERIFY THE AVAILABILITY OF ALL FINISH MATERIALS FROM THE MANUFACTURER AND TO MAKE ARRANGEMENTS WITH THE MANUFACTURER TO HAVE THE APPROPRIATE SUPPLY IN STOCK FOR THE PROJECT. CONTRACTOR IS TO OBTAIN MATERIALS AND STORE THEM IN A SECURE FACILITY IF THE MANUFACTURER PLANS TO DISCONTINUE THE SPECIFIED FINISH MATERIALS.
- CONTRACTOR TO SUBMIT TO THE ARCHITECT AND OWNER ONE COPY EACH OF MANUFACTURER'S SUGGESTED REQUIREMENTS FOR ALL FLOORING MATERIALS. CONTRACTOR TO SUBMIT TO THE ARCHITECT AND OWNER ONE COPY EACH OF FLAMESPREAD, SMOKE DENSITY, AND TOXICITY RATING INFORMATION ON ALL FLOORING MATERIALS.
- IT IS THE CONTRACTOR'S RESPONSIBILITY TO REMOVE ALL EXISTING FINISHES WHERE NEW FINISHES ARE SPECIFIED AND TO PREPARE SUBSTRATE TO RECEIVE NEW FINISHES PER MANUFACTURER'S RECOMMENDATIONS.
- IN ALL AREAS NOTED AS "PATCH AND MATCH", CONTRACTOR IS TO PATCH AND REPAIR EXISTING CEILING, WALL, BASE, AND FLOORS AS REQUIRED TO PROVIDE A SEAMLESS TRANSITION AND UNIFORM APPEARANCE AT JUNCTION OF NEW AND EXISTING FINISHES. ANY OLD FINISHES SHALL BE REMOVED TO THE NEAREST CORNER. ANY PRODUCTS AFFECTED BY CONSTRUCTION OR DEMOLITION SHALL BE RETURNED TO "LIKE-NEW" CONDITION. CONTRACTOR SHALL PROVIDE SAMPLES OF ALL "MATCHING" PRODUCTS FOR REVIEW AND APPROVAL BY THE OWNER. ALL PRODUCTS SHALL BE INSTALLED PER MANUFACTURER'S RECOMMENDATIONS.
- COORDINATE FLOOR, WALL AND CEILING FINISH INSTALLATION TO ENSURE MATERIALS ARE FLUSH WITH EXPANSION JOINT AND COVER.
- ALL ITEMS EXPOSED TO VIEW AND NOT SPECIFIED WITH A FINISH, SHALL BE FINISHED TO MATCH THE ADJACENT WALL / CEILING SURFACES.
- ITEMS REQUIRING FINISH SELECTIONS THAT DO NOT APPEAR ON DRAWINGS SHALL BE SELECTED BY THE ARCHITECT FROM SHOP DRAWINGS SUBMITTALS AND / OR SAMPLES.
- WHERE TOUCH-UP PAINTING IS REQUIRED, REPAINT THE ENTIRE WALL TO MAINTAIN A CONSISTENT FINISH.
- ALL NEW G.W.B. AT RESTROOMS AND WET AREAS SHALL BE MOISTURE RESISTANT G.W.B.
- INSTALL SOLID BLOCKING WITHIN WALLS WHERE REQUIRED FOR NEW EQUIPMENT, ACCESSORIES, AND TRIM.
- IF NOT NOTED ON THE DRAWINGS, ALL FINISHES, MATERIALS, LEVEL OF FINISHES, AND ACCESSORIES SHALL MATCH THAT ESTABLISHED AT THE EXISTING FACILITY.

ALL NEW INTERIOR FINISHES SHALL COMPLY WITH NFPA 101, 18.3.3, INTERIOR FINISHES AND FBC-B TABLE 803.11.

- COORDINATE ALL FINISHES / SELECTIONS WITH TMH PLANS & CONSTRUCTION.
- ALL NEW G.W.B. FINISHED WALLS SHALL HAVE A "LEVEL 4" FINISH.
- ALL NEW INTERIOR FINISHES SHALL COMPLY WITH NFPA 101, 18.3.3, INTERIOR FINISHES, AND FBC-B 803.11.
- ALL NEW FLOOR FINISHES AT PROJECT AREA SHALL BE "CLASS 1"
- ALL NEW WALL AND CEILING FINISHES AT PROJECT AREA SHALL BE "CLASS A".
- INSTALL VINYL "FEATURE STRIP" AT LOCATIONS WHERE NEW FLOOR ABUTS EXISTING FLOORING.

Finish Selections

ACOUSTICAL CEILING TILE		
MANUF:	ARMSTRONG	
SERIES	SCHOOL ZONE	1713 FINE FISSURED
COLOR	WHITE	
TILE	24"x24"x1" - 15/16" SQUARE	
GRID	PRELUDE 15/16"	
PAINT		
MANUF:	SHERWIN WILLIAMS	
COLOR P1	CITY LOFT - SW7163	WALLS - TYPICAL
COLOR P2	DORIAN GRAY - SW7017	WALLS - ACCENT
COLOR P3	BREEZY - SW7616	WALLS - ACCENT
COLOR P4	REPOSE GRAY - SW7015	DOOR & WINDOW TRIM
EP-1	EPOXY PAINT (MATCH 7616) BATHROOM WALLS	
LVT FLOORING		
MANUF:	MANNINGTON	
COLOR	WINDSOR OAK - ASHEN	
NUMBER	CPC101	
RUBBER FLOORING		
MANUF:	MONDO	
SERIES:	NATURA (SHEET/ROLL)	
COLOR	HICKORY (NA14)	
SV FLOORING		
MANUF:	TARKETT	
SERIES:	IQ OPTIMA	
COLOR	LIGHT GREY WHITE	MULTICOLOR GREY WELD ROD
NUMBER	0760	0369
RUBBER BASE		
MANUF:	TARKETT	
SERIES:	JOHNSONITE	TRADITIONAL VINYL 4"
COLOR	SILVER GREY 55	
WALL PROTECTION		
MANUF:	INPRO	
CG-1	3-1/2" WING CORNER GUARD	
COLOR	PLASTIC - 0350 SHARKSKIN	
EWG-1	END WALL PROTECTOR	
COLOR	PLASTIC - 0350 SHARKSKIN	
PLASTIC LAMINATE		
MANUF:	WILSONART	
COLOR - 1	PINNACLE WALNUT 7992	
PVC EDGE BANDING		
MANUF:	CHARTER INDUSTRIES	
COLOR - 1	PINNACLE WALNUT 7992	
SOLID SURFACE		
MANUF:	CORIAN	
COLOR - 1	EVEREST	
CABINET PULL		
MANUF:	HARDWARE RESOURCES	
SERIES:	KNOX 645-128SN	
COLOR	SATIN NICKEL FINISH	
NOTE:	ALL CABINETS SHALL HAVE LOCKING HARDWARE.	

REV #	DATE	PHASE / REVISION	DWN / CHECK
	04/03/26	100% OWNER REVIEW DOCUMENTS	SM/BK BK
	04/24/26	100% CONSTRUCTION DOCUMENTS	

SHEET NAME:
FINISH SELECTIONS, NOTES, & DETAILS

SHEET NUMBER:
A-105

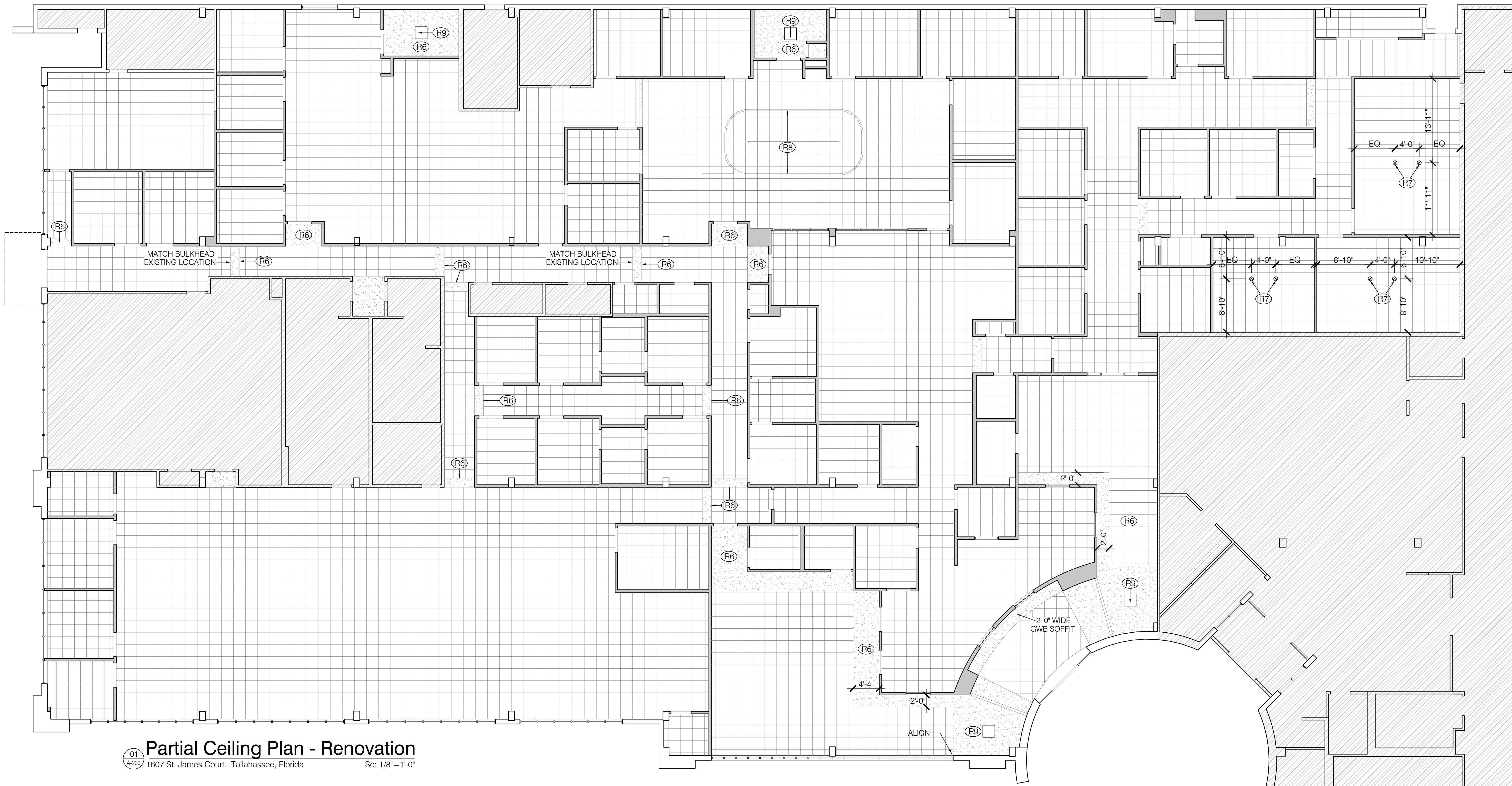

01
A-200
Partial Ceiling Plan - Renovation
1607 St. James Court, Tallahassee, Florida
Sc: 1/8" = 1'-0"

Ceiling Notes

- NOTE. ALL NEW G.W.B. CEILINGS AND G.W.B. SOFFITS SHALL BE AT 8'-0" A.F.F. UNLESS NOTED OTHERWISE.
- NOTE. ALL NEW A.C.T. SHALL BE AT 9'-0" A.F.F. UNLESS NOTED OTHERWISE.
- NOTE. ALL NEW CORRIDOR G.W.B. BULKHEADS SHALL BE 18" INCHES WIDE, AT 8'-0" A.F.F. UNLESS NOTED OTHERWISE.

Renovation Keynotes

- (R6)** NEW G.W.B. CEILING SYSTEM THIS AREA. SEE FINISH PLANS, DETAILS, NOTES, AND MEP DRAWINGS. G.C. TO PROVIDE G.W.B. SUSPENSION SYSTEM.
- (R7)** REINFORCED DOUBLE POINT (4'-0" APART) CEILING SUSPENSION APPARATUS. SEE STRUCTURAL DRAWINGS FOR SUPPORT FROM BUILDING STRUCTURE. (EXISTING SWING AND HARDWARE TO BE RELOCATED FROM EXISTING TMH LOCATION BY TMH.)
- (R8)** NEW SOLO-STEP TRACK SYSTEM AT CEILING ELEVATION. (TRACK SHALL NOT BE SUPPORTED BY ACOUSTICAL CEILING GRID). SOLO TRACK SYSTEM SHALL BE PURCHASED BY TMH, FURNISHED AND INSTALLED BY VENDOR. CONTRACTOR SHALL COORDINATE. (STRUCTURAL SUPPORT FROM BUILDING STRUCTURE SHALL BE BY VENDOR'S STRUCTURAL ENGINEER. PROVIDE SIGNED AND SEALED SHOP DRAWINGS)
- (R9)** 24"x24" FLUSH MOUNTED, NON-RATED PAINTED METAL CEILING ACCESS PANEL. (BASIS OF DESIGN 'JL INDUSTRIES TM SERIES FLUSH WITH EXPOSED FLANGE.)

Legend - Renovation

- NEW PARTITION. SEE LIFE SAFETY PLAN FOR RATING REQUIREMENTS. SEE ALSO PARTITION DETAILS, FINISH NOTES, & M.E.P. DRAWINGS.
- EXISTING PARTITION / BLDG. COMPONENT TO REMAIN. SEE RENOVATION PLANS, KEYNOTES, DEMOLITION NOTES, AND M.E.P. DRAWINGS.
- ADJACENT AREA TO REMAIN. NO WORK AT THIS AREA UNLESS NOTED OTHERWISE. SEE M.E.P. DRAWINGS AND RENOVATION PLANS.
- NEW G.W.B. SOFFIT. SEE ENLARGED FLOOR PLANS, INTERIOR ELEVATIONS, AND SOFFIT DETAIL.
- NEW SUSPENDED ACOUSTICAL CEILING SYSTEM THIS ROOM / AREA. SEE FINISH PLANS, DETAILS, NOTES, AND MEP DRAWINGS.

This drawing is being released for the purpose of:
100% CONSTRUCTION DOCUMENTS

REV #	DATE	PHASE / REVISION	DWN / CHECK
04/03/26		100% OWNER REVIEW DOCUMENTS	SM/BK
04/24/26		100% CONSTRUCTION DOCUMENTS	BK

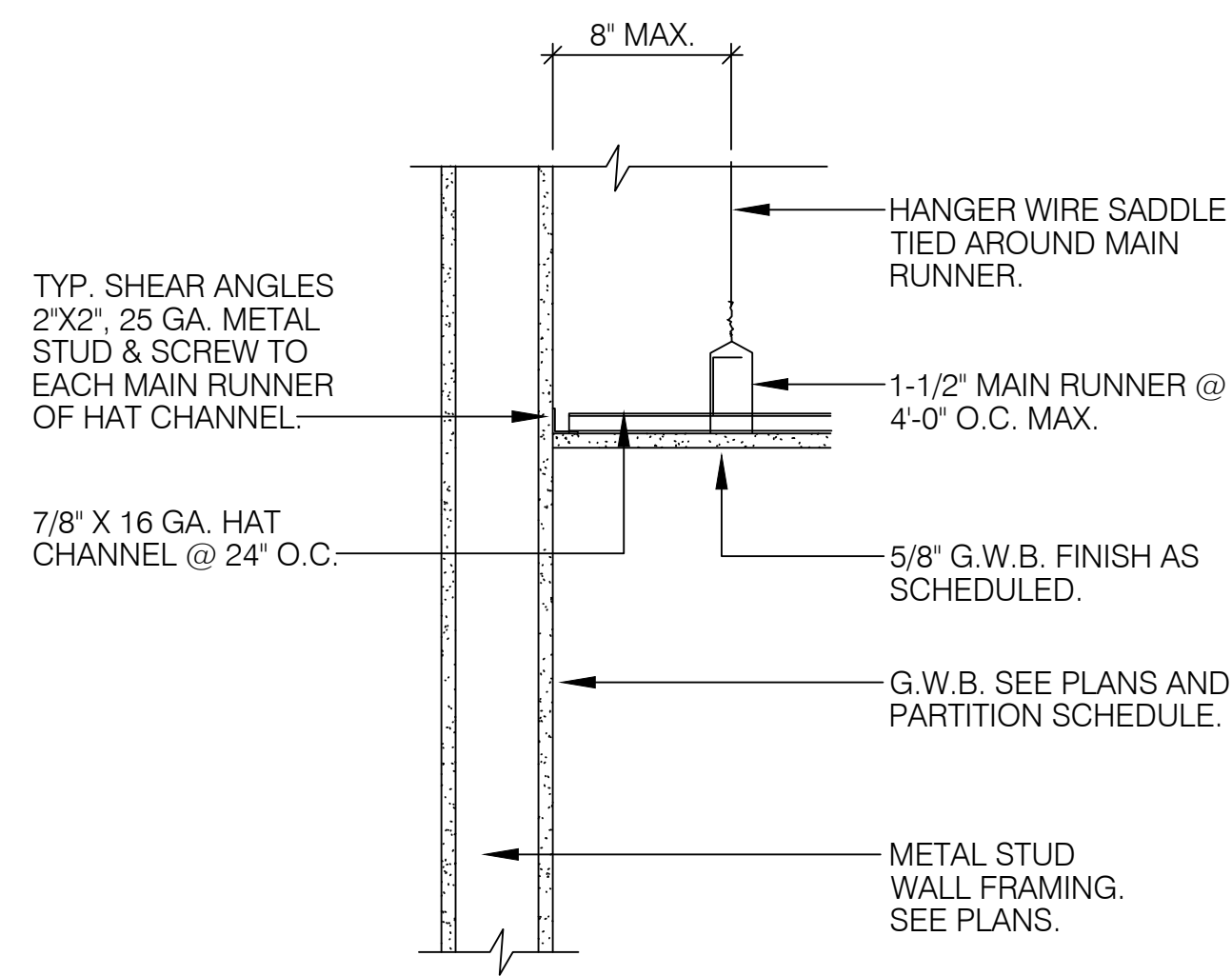

04/ G.W.B Ceiling Perimeter

Not To Scale

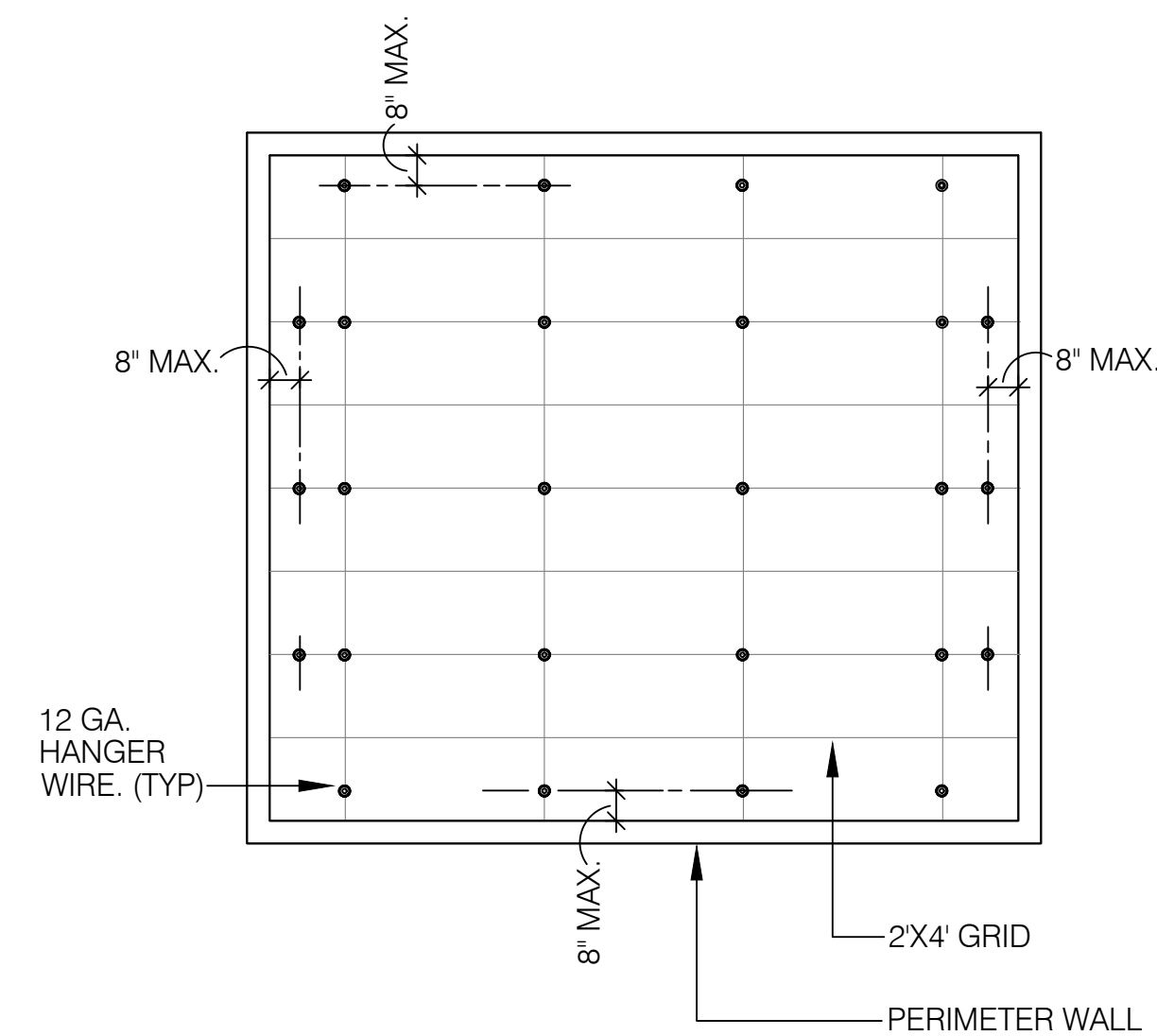

01/ Typical A.C.T. Layout

Not To Scale

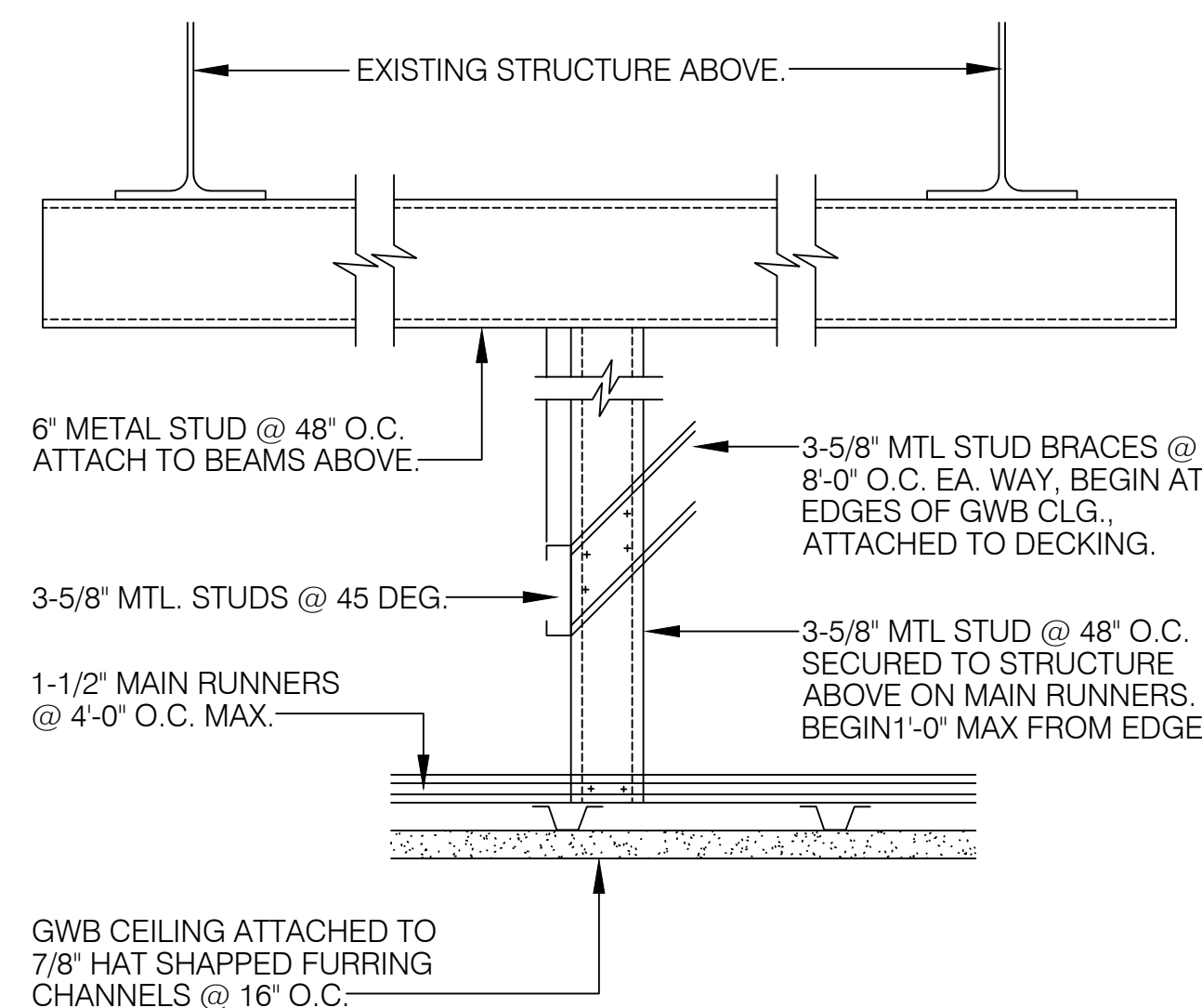

05/ G.W.B Ceiling / Soffit

Not To Scale

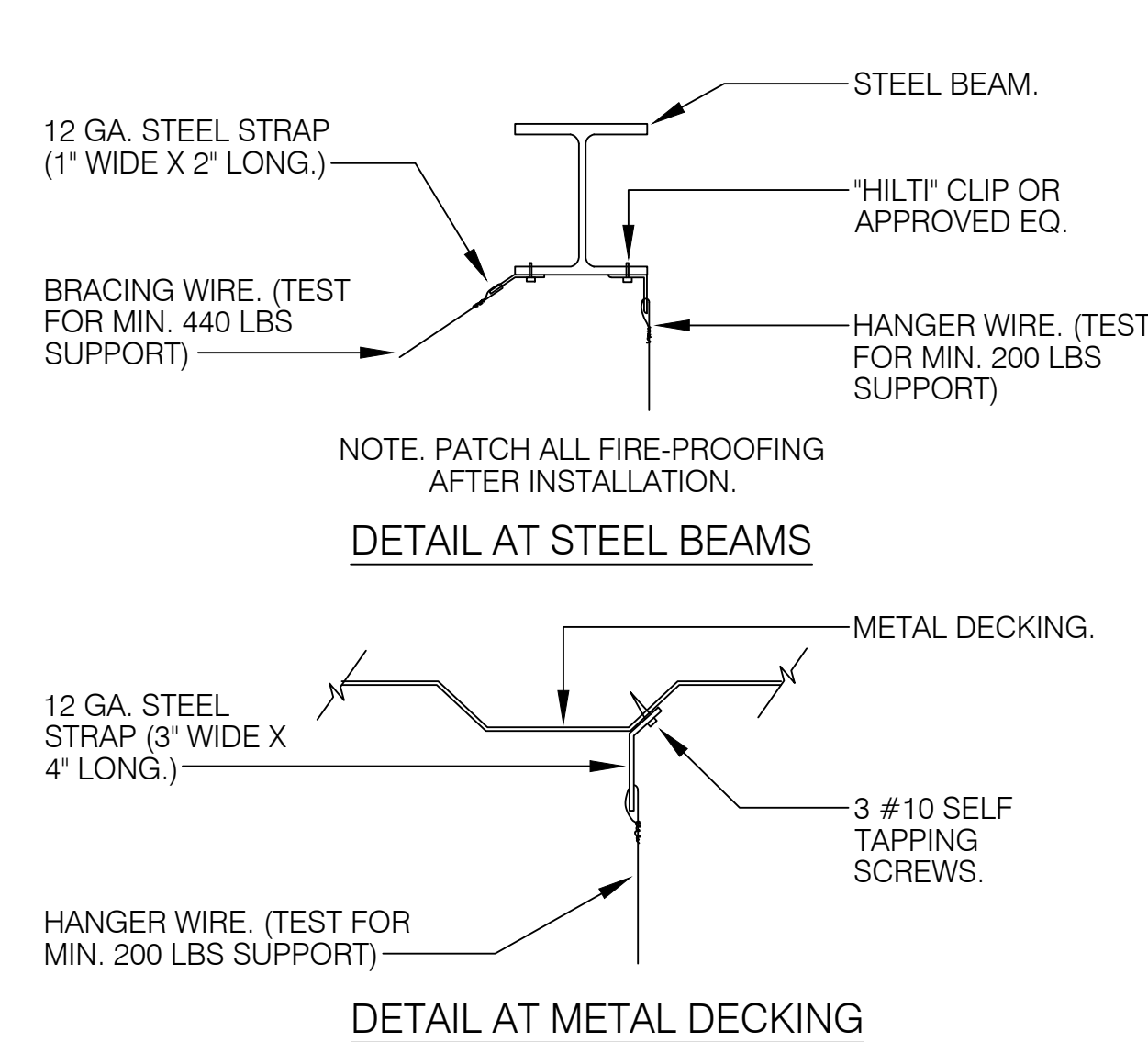

02/ Wire Support @ Steel

Not To Scale

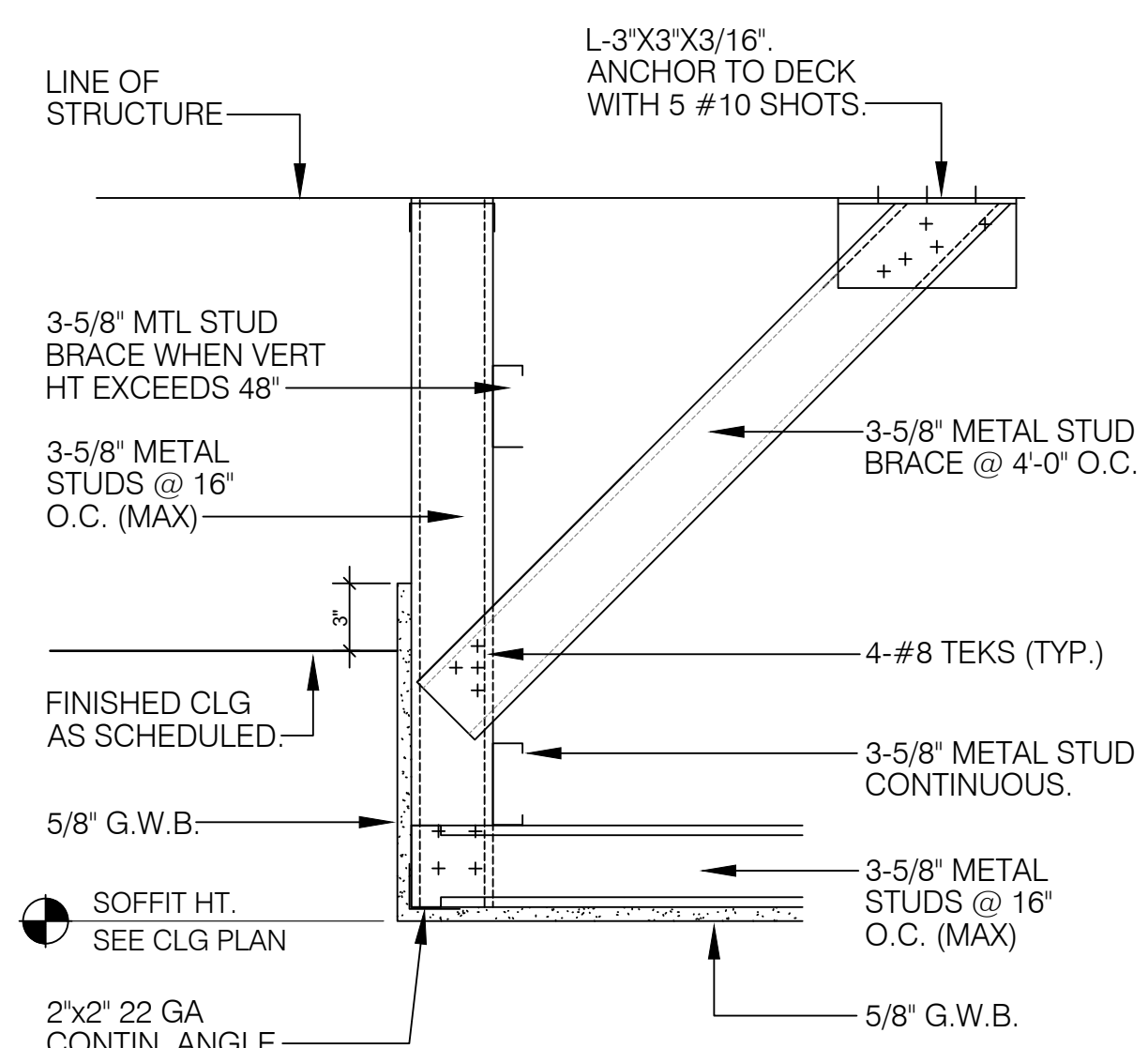

03/ G.W.B Furred Soffit

Not To Scale

General Ceiling Notes

1. THE GENERAL CONTRACTOR SHALL COORDINATE EQUIPMENT REQUIREMENTS FOR PROPOSED EQUIPMENT WITH THE EQUIPMENT MFR'S DRAWINGS, DESIGN GUIDELINES, AND INSTALLATION MANUALS.
2. THE CONTRACTOR SHALL COORDINATE ALL OWNER FURNISHED ITEMS WITH PLANT OPERATIONS.
3. SEE MEP AND FIRE SAFETY DRAWINGS FOR LOCATIONS OF CEILING MOUNTED EQUIPMENT AND UTILITIES.
4. IT SHALL BE THE GENERAL CONTRACTOR'S RESPONSIBILITY TO PROVIDE AND INSTALL ALL STRUCTURAL SUPPORTS AS REQUIRED TO MEET THE EQUIPMENT REQUIREMENTS AS SHOWN ON THE EQUIPMENT VENDOR DRAWINGS. THE G.C. SHALL ALSO BE RESPONSIBLE FOR VERIFYING THE EXISTING CONDITIONS AND PROVIDING ENGINEERED DRAWINGS FOR THE STRUCTURAL SUPPORTS. SAID ENGINEERED DRAWINGS SHALL BE SUBMITTED TO THE ARCHITECT FOR REVIEW PRIOR TO FABRICATION.
5. IT SHALL BE THE GENERAL CONTRACTOR'S RESPONSIBILITY TO PROVIDE AND INSTALL ALL SUPPORT SYSTEM COMPONENTS REQUIRED FOR THE INSTALLATION OF THE NEW G.W.B. CEILING. THE G.C. SHALL ALSO PROVIDE ENGINEERED DRAWINGS FOR THE SUPPORT SYSTEM TO THE ARCHITECT FOR REVIEW PRIOR TO FABRICATION.

Specific Ceiling Notes

1. IT SHALL BE THE CONTRACTOR'S RESPONSIBILITY TO COORDINATE VENDOR DRAWINGS WITH THE ARCHITECTURAL, STRUCTURAL, MECHANICAL, ELECTRICAL, AND FIRE PROTECTION DRAWINGS.
2. THE CONTRACTOR SHALL NOTIFY THE ARCHITECT OF ANY DISCREPANCY BETWEEN THE ARCHITECTURAL AND MEP DRAWINGS AS IT RELATES TO FIXTURE COUNTS AND LOCATIONS.
3. CENTER CEILING GRIDS IN BOTH DIRECTIONS OF SPACE UNLESS SHOWN OTHERWISE.
4. ALL CEILING SYSTEMS SHALL COMPLY WITH APPLICABLE CODES.
5. CROSS RUNNERS AND ALL MAIN RUNNERS NOT CONNECTED TO WALLS MUST BE INTERCONNECTED NEAR THE FREE END WITH A METAL STRUT SECURELY ATTACHED TO PREVENT SPREADING.
6. HANGER WIRES SHALL BE #12 GA. FOR 4'-0" X 4'-0" GRID SPACING ALONG MAIN RUNNER. SPLICES WILL NOT BE PERMITTED IN ANY HANGER WIRES UNLESS SPECIFICALLY APPROVED BY THE ENGINEER / ARCHITECT. HANGER WIRES SHALL BE ATTACHED TO THE CEILING MEMBER AND THE SUPPORT ABOVE WITH A MINIMUM OF THREE (3) TURNS.
7. HANGER WIRES SHALL BE PROVIDED FOR ALL MAIN RUNNERS AND CROSS RUNNERS WITHIN 8' OF CEILING PERIMETERS.
8. CEILING GRIDS MAY BE ATTACHED TO 2 ADJACENT WALLS: THE CEILING MUST BE AT LEAST 1/2" FREE OF OTHER WALLS. IF WALLS RUN DIAGONALLY TO CEILING GRID SYSTEM RUNNERS, ONE END OF MAIN AND CROSS RUNNERS SHALL BE FREE AND A MINIMUM OF 1/2" CLEAR OF WALL.
9. A SET OF FOUR, 12 GA. SPLAY WIRES SHALL BE PROVIDED AT A SPACING NOT MORE THAN 12 FEET BY 12 FEET O.C.. FIRST SET OF SPLAY WIRES SHALL BE LOCATED NOT MORE THAN ONE HALF THE ABOVE DISTANCES FROM THE PERIMETER WALLS. WIRE SHALL BE TAUT WITHOUT CEILING LIFT. THE SLOPE OF THESE WIRES SHOULD NOT EXCEED 45 FROM THE PLANE OF THE CEILING. SPLICE WIRES WILL NOT BE PERMITTED UNLESS PREVIOUSLY APPROVED.
10. ALL CEILING WIRES AND UN-BRACED DUCTS, PIPES, ETC. MUST BE SEPARATED.
11. ALL LIGHT FIXTURES SHALL BE POSITIVELY ATTACHED TO THE CEILING AND TO RESIST A HORIZONTAL FORCE EQUAL TO THE WEIGHT OF THE FIXTURES.
12. FLUSH OR RECESSED LIGHT FIXTURES AND AIR TERMINALS OR SERVICES WEIGHING LESS THAN 56 POUNDS MAY BE SUPPORTED ON HEAVY DUTY GRID BUT MUST HAVE 2-12# GA. SLACK SAFETY WIRES FROM DIAGONAL CORNERS TO THE STRUCTURE ABOVE.
13. FLUSH OR RECESSED LIGHT FIXTURES AND AIR TERMINALS OR SERVICES WEIGHING MORE THAN 56 POUNDS MUST BE INDEPENDENTLY SUPPORTED BY NOT LESS THAN 4 TAUT #12 GA WIRES CAPABLE OF SUPPORTING 4 TIMES THE LOAD.
14. PROVIDE TRAPEZE OR OTHER SUPPLEMENTARY SUPPORT MEMBERS AT OBSTRUCTIONS TO MAIN HANGER SPACING. PROVIDE ADDITIONAL HANGERS, STRUTS OR BRACES AS REQUIRED AT CEILING BREAKS, SOFFITS, OR DISCONTINUOUS AREAS.
15. HANGER WIRES MUST BE FASTENED WITH NOT LESS THAN 3 TIGHT TURNS. SPLAY WIRES MUST HAVE 4 TIGHT TURNS FOR A #12 GA. MAKE ALL TURNS TIGHT WITHIN 1-1/2'.

REV #	DATE	PHASE / REVISION	DWN	CHECK
	04/03/26	100% OWNER REVIEW DOCUMENTS	SM/BK	BK
	04/24/26	100% CONSTRUCTION DOCUMENTS		

SHEET NAME:
CEILING NOTES & DETAILS

SHEET NUMBER:

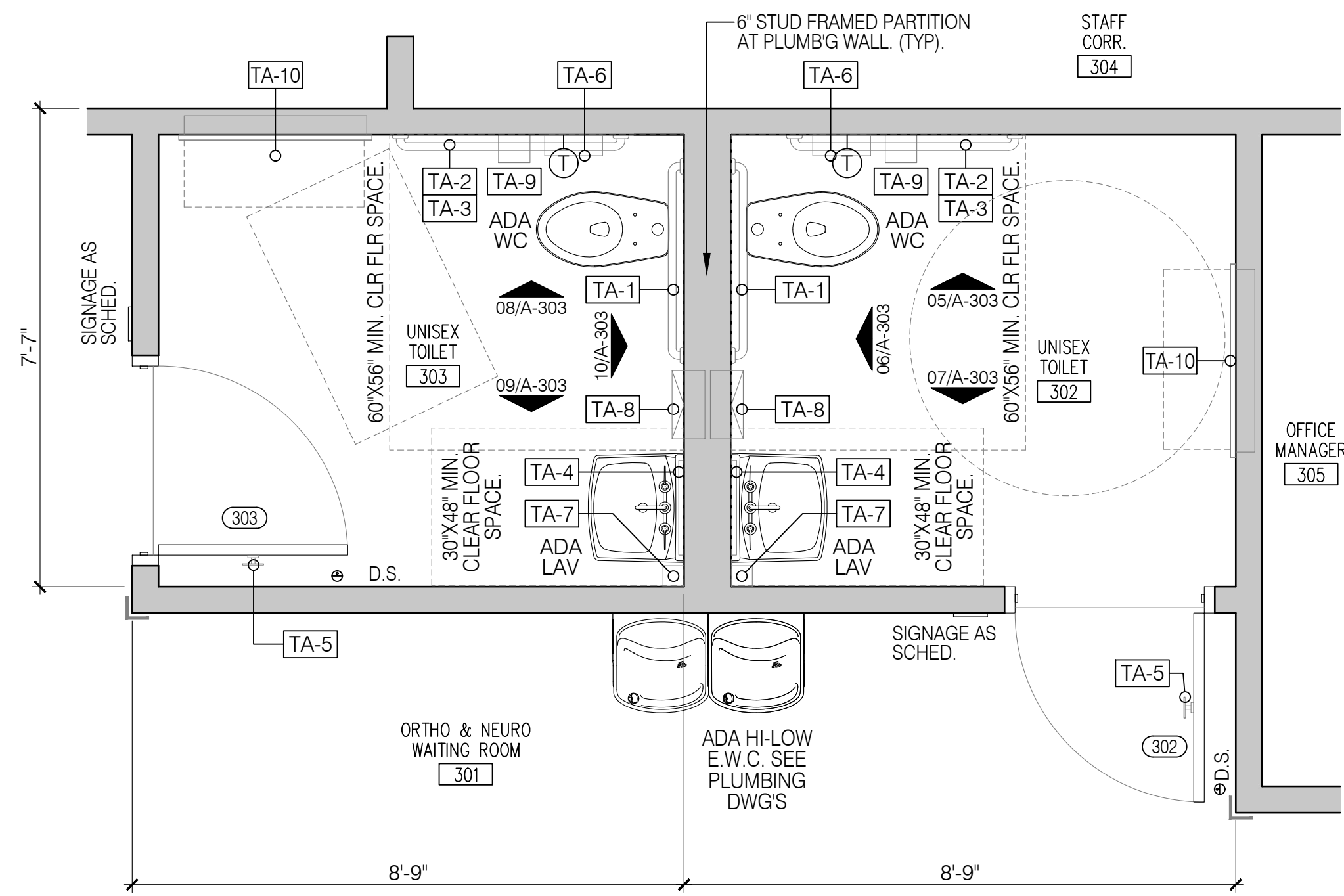

05 Enlarged Tilt. Plan
A-300 Toilets 302 & 303 Sc: 1/2"=1'-0"

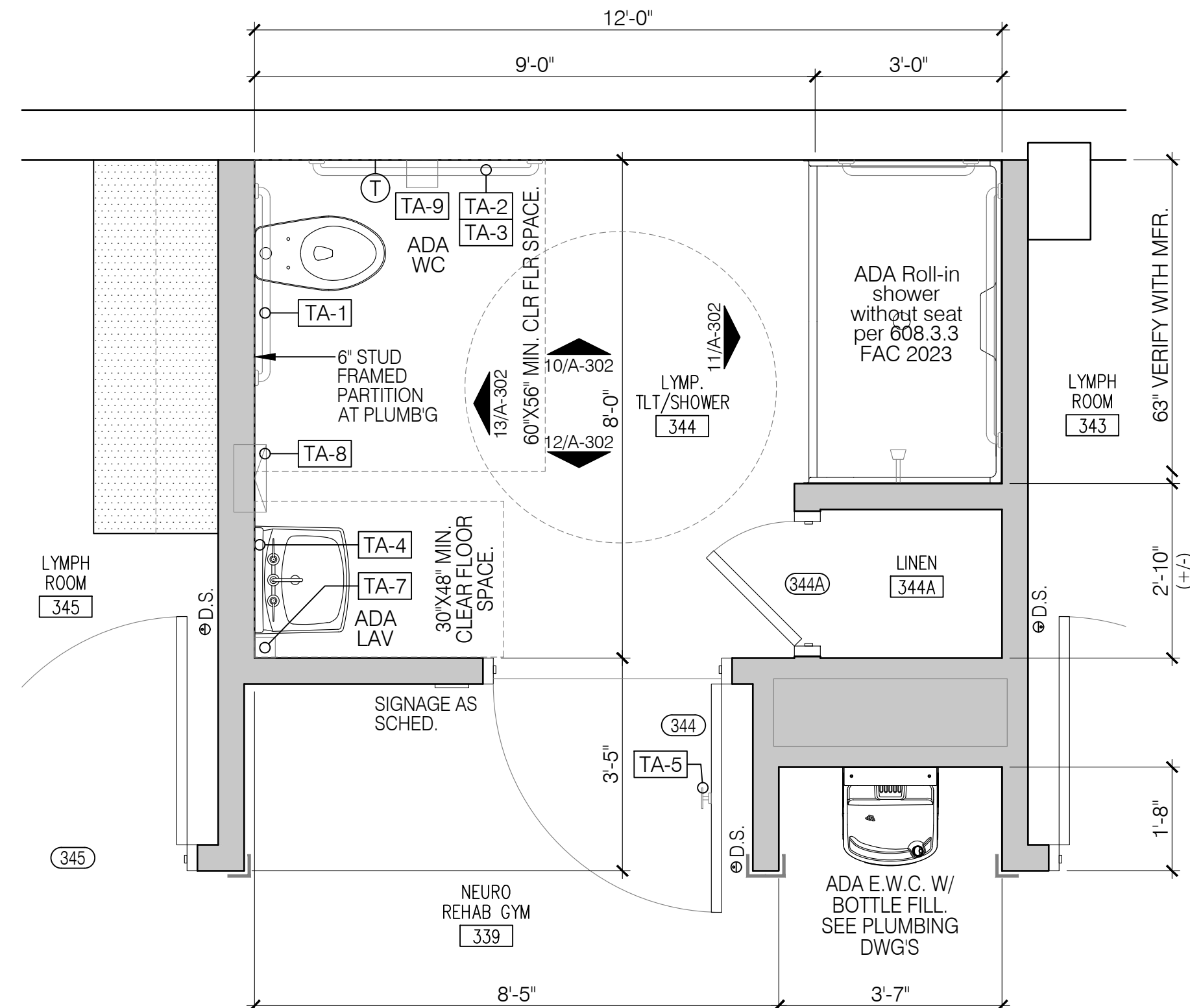

03 Enlarged Tilt. Plan
A-300 Lymph Toilet / Shower 344 Sc: 1/2"=1'-0"

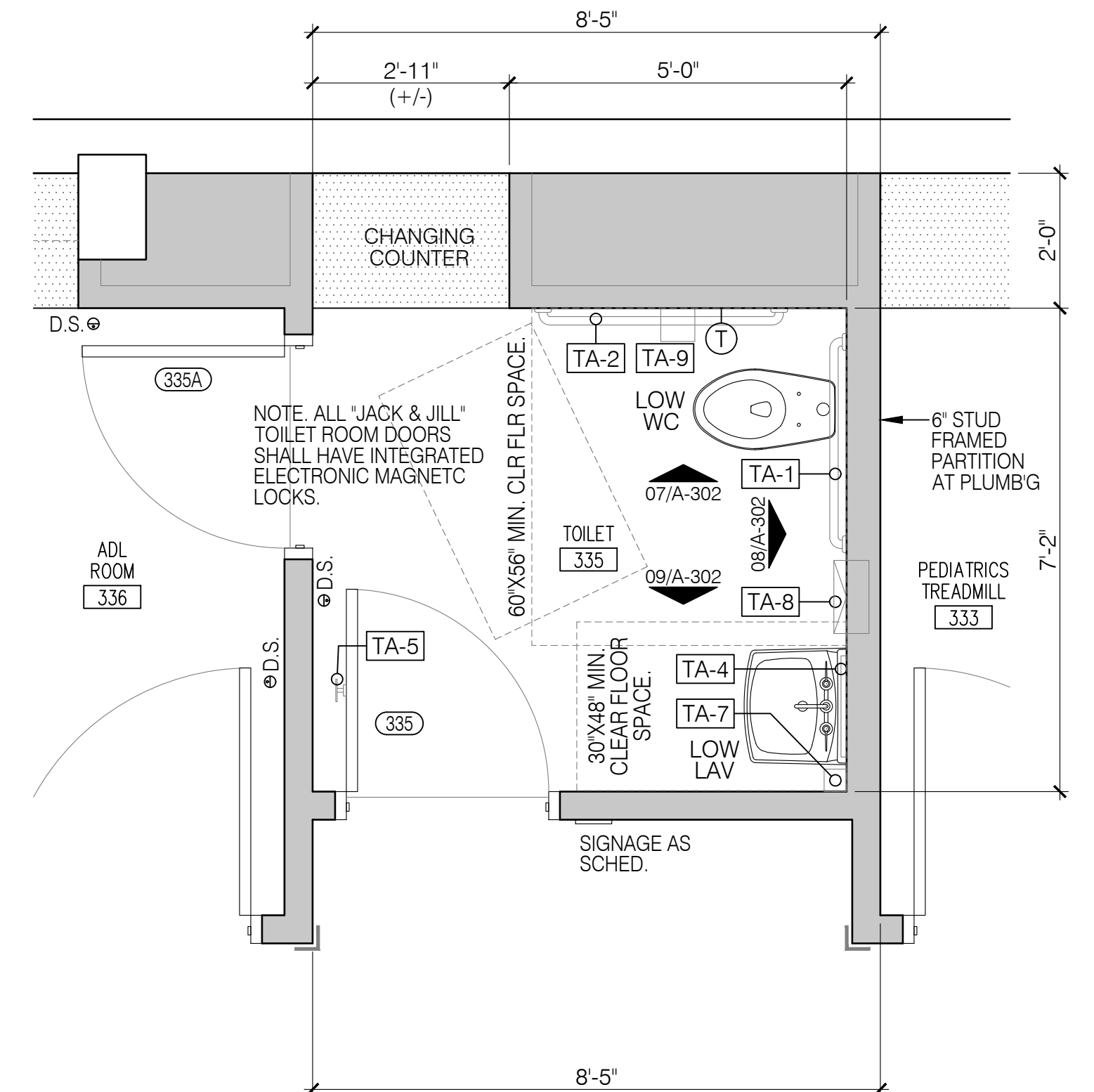

01 Enlarged Tilt. Plan
A-300 Pediatric Toilet 335 Sc: 1/2"=1'-0"

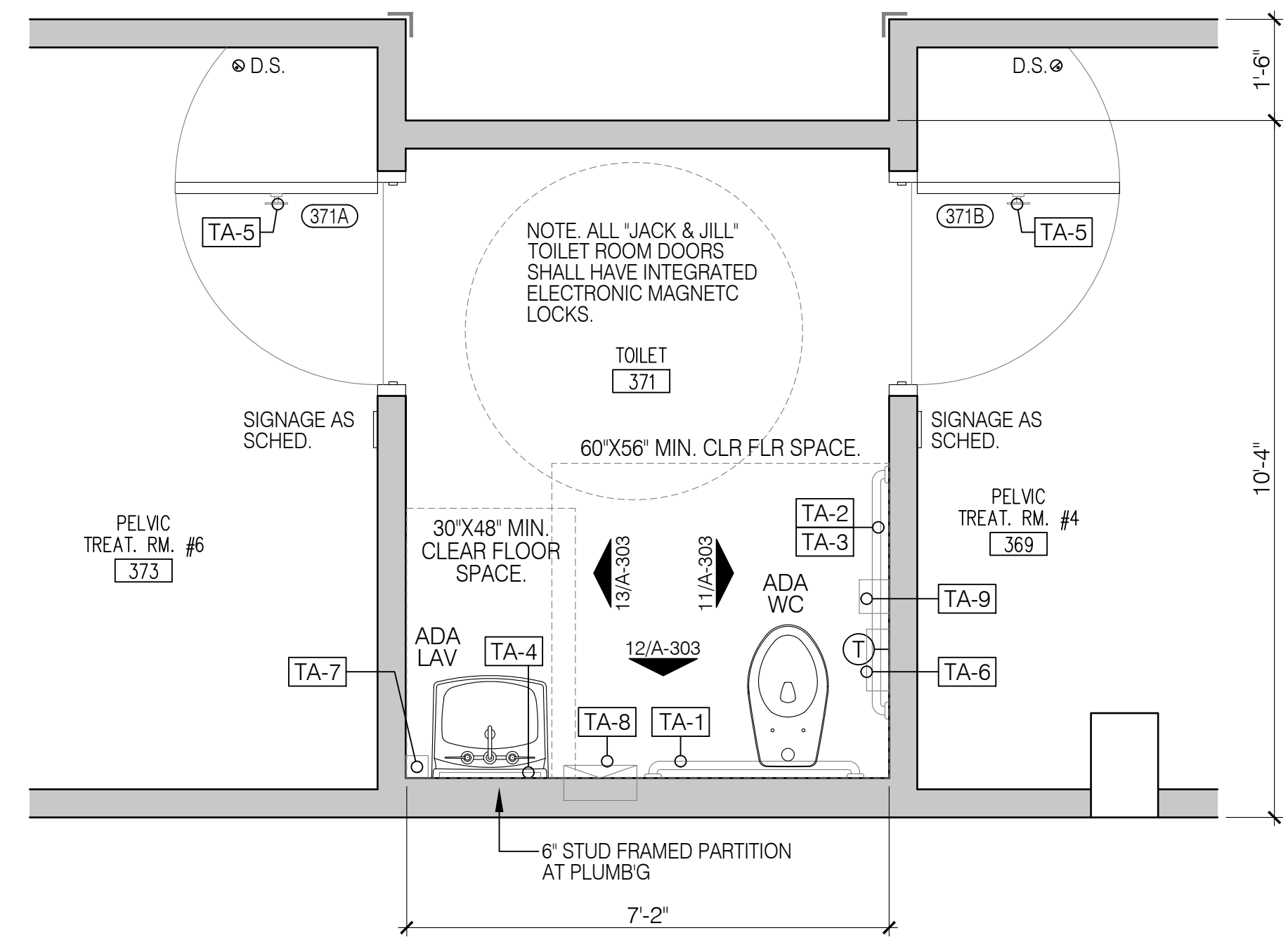

06 Enlarged Tilt. Plan
A-300 Pelvic Toilet 371. (Pelvic Toilet 370 Mirror Image) Sc: 1/2"=1'-0"

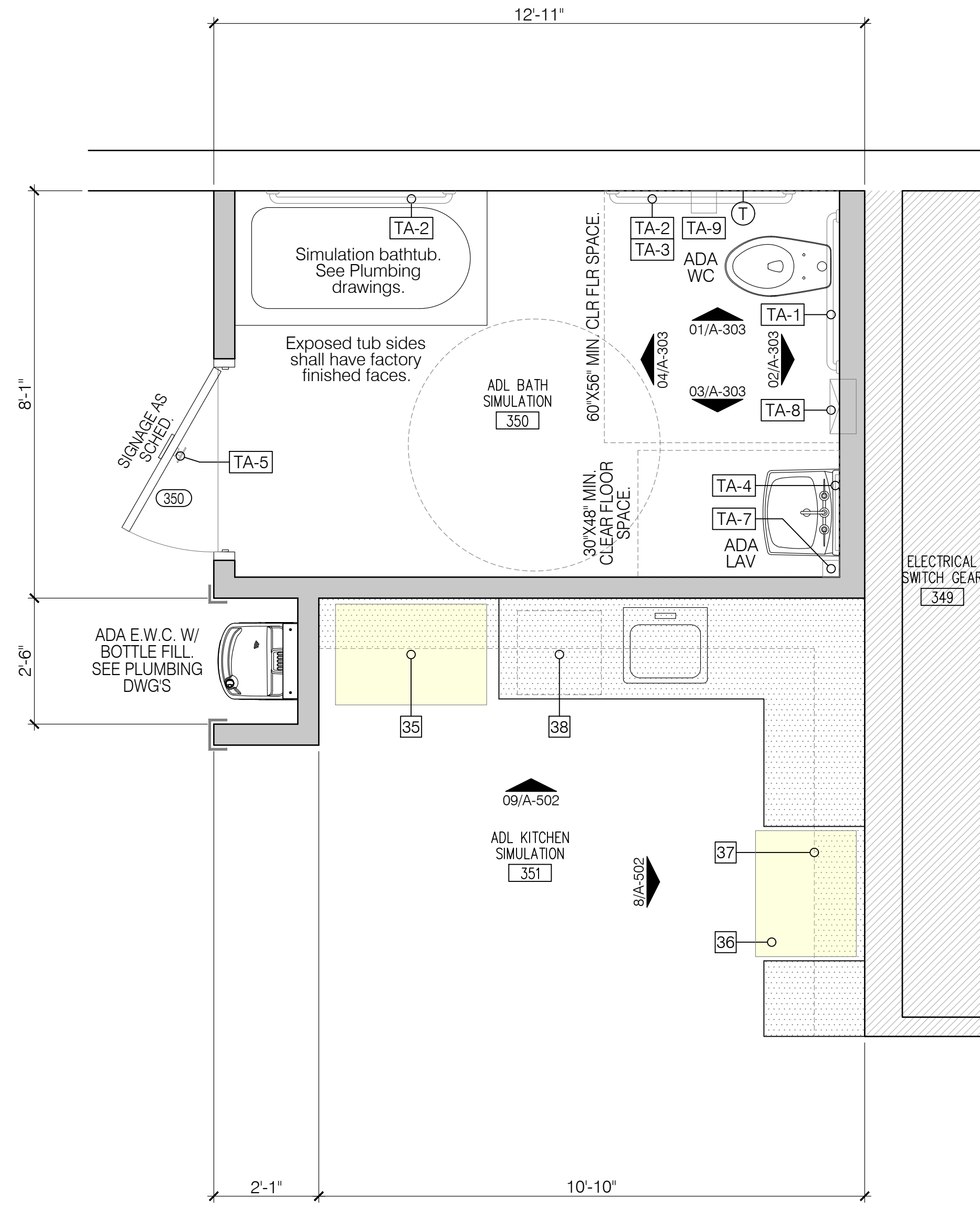

04 Enlarged Tilt. Plan
A-300 ADL Bath Simulation 350 Sc: 1/2"=1'-0"

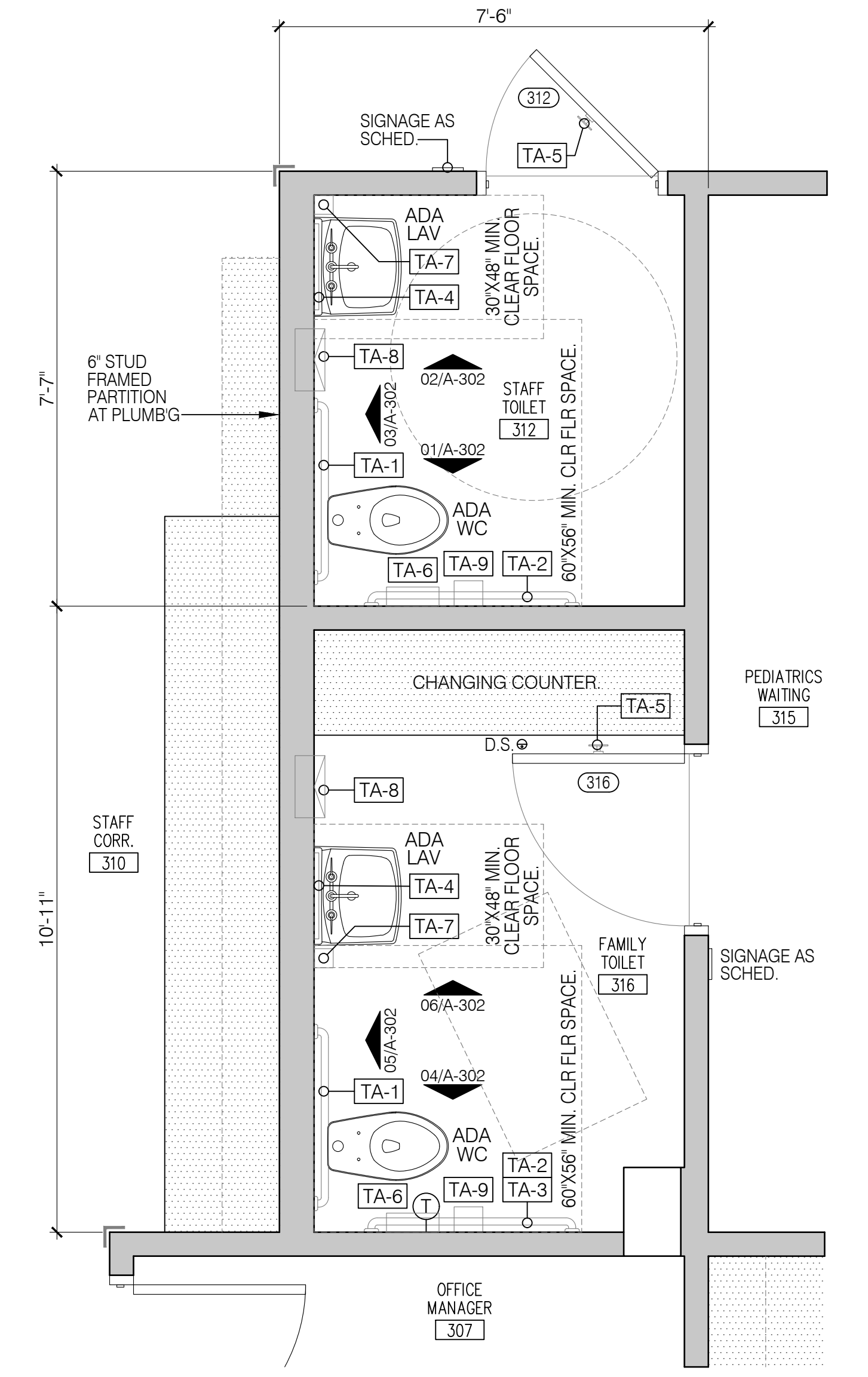

02 Enlarged Tilt. Plan
A-300 Staff Toilet 312 & Family Toilet 316 Sc: 1/2"=1'-0"

Legend - Renovation

- NEW PARTITION. SEE LIFE SAFETY PLAN FOR RATING REQUIREMENTS. SEE ALSO PARTITION DETAILS, FINISH NOTES, & M.E.P. DRAWINGS.
- EXISTING PARTITION / BLDG. COMPONENT TO REMAIN. SEE RENOVATION PLANS, KEYNOTES, DEMOLITION NOTES, AND M.E.P. DRAWINGS.
- ADJACENT AREA TO REMAIN. NO WORK AT THIS AREA UNLESS NOTED OTHERWISE. SEE M.E.P. DRAWINGS AND RENOVATION PLANS.
- NEW MILLWORK / CASEWORK. SEE FINISH NOTES, INTERIOR ELEVATIONS, AND MILLWORK DETAILS. SEE M.E.P. DRAWINGS.

Toilet Accessories		
MK	EQUIPMENT	
TA-1	36" GRAB BAR	C.F.C.I.
TA-2	42" GRAB BAR	C.F.C.I.
TA-3	ANGLED GRAB BAR	C.F.C.I.
TA-4	FIXED MIRROR (18" X 36") WITH STAINLESS STEEL FRAME	C.F.C.I.
TA-5	ROBE HOOK	C.F.C.I.
TA-6	SURFACE MOUNTED NAPKIN DISPOSAL	C.F.C.I.
TA-7	WALL MOUNTED SOAP DISPENSER	C.F.C.I.
TA-8	SEMI-RECESSED PAPER TOWEL DISPENSER & WASTE RECEPT.	C.F.C.I.
TA-9	SURFACE MOUNTED MULTI-ROLL TOILET PAPER DISPENSER	C.F.C.I.
TA-10	RECESSED STAINLESS STEEL DIAPER CHANGING TABLE	C.F.C.I.

(C.F.C.I. = CONTRACTOR FURNISHED, CONTRACTOR INSTALLED)

This drawing is being released for the purpose of:
100% CONSTRUCTION DOCUMENTS

REV #	DATE	PHASE / REVISION	100% OWNER REVIEW DOCUMENTS	100% CONSTRUCTION DOCUMENTS
04/03/26				
04/24/26				

SHEET NAME:
ENLARGED TOILET ROOM
PLANS & DETAILS

SHEET NUMBER:
A-300

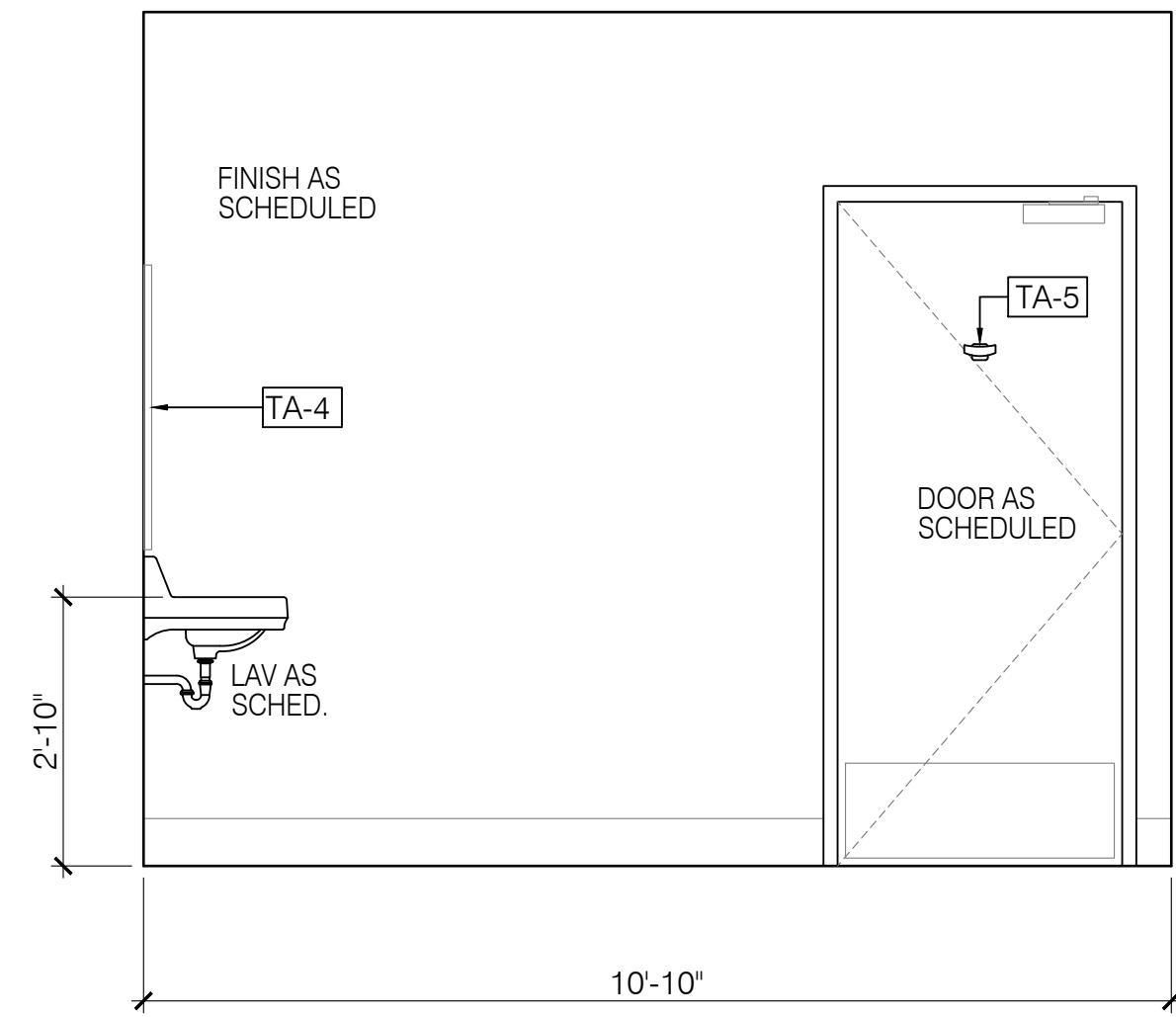

04
A-301 Pelvic Tlt 364
Side wall Sc: 1/2" = 1'-0"

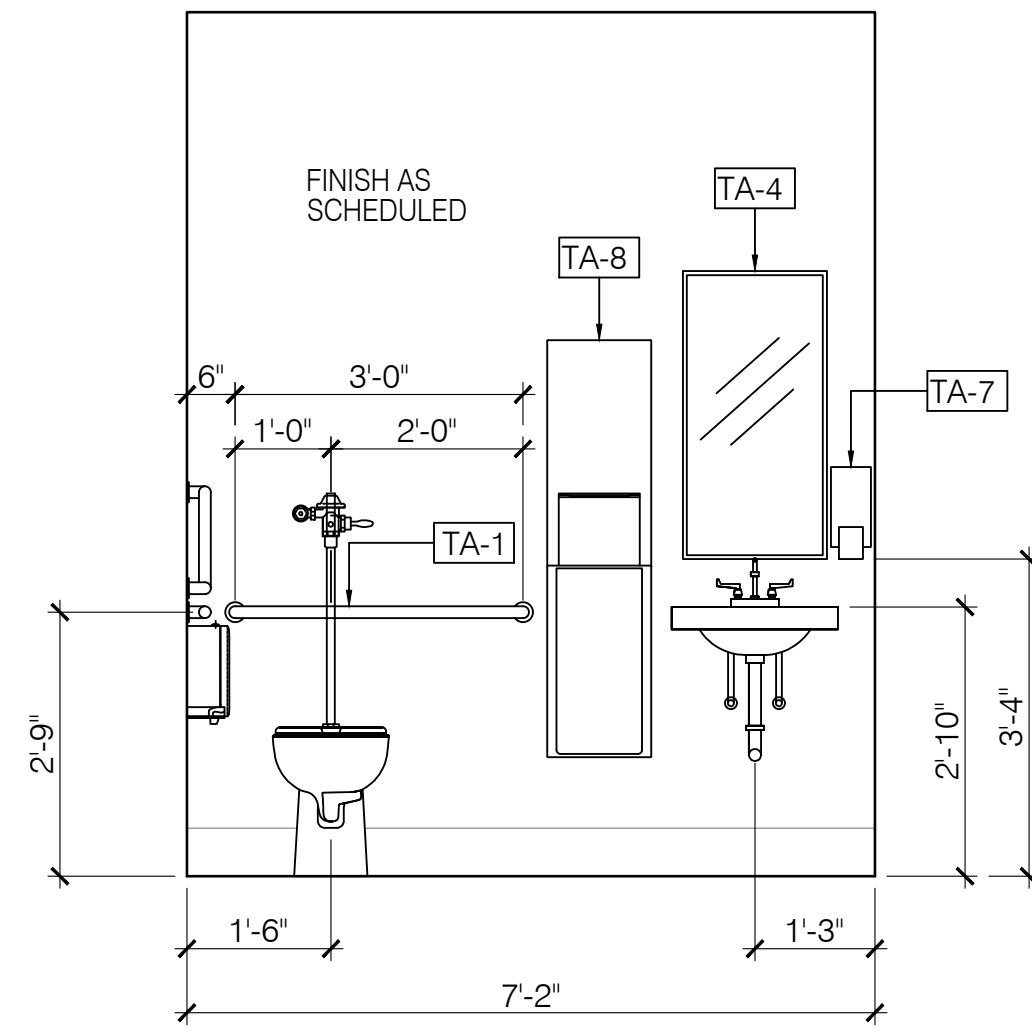

03
A-301 Pelvic Tlt 364
Plumbing wall Sc: 1/2" = 1'-0"

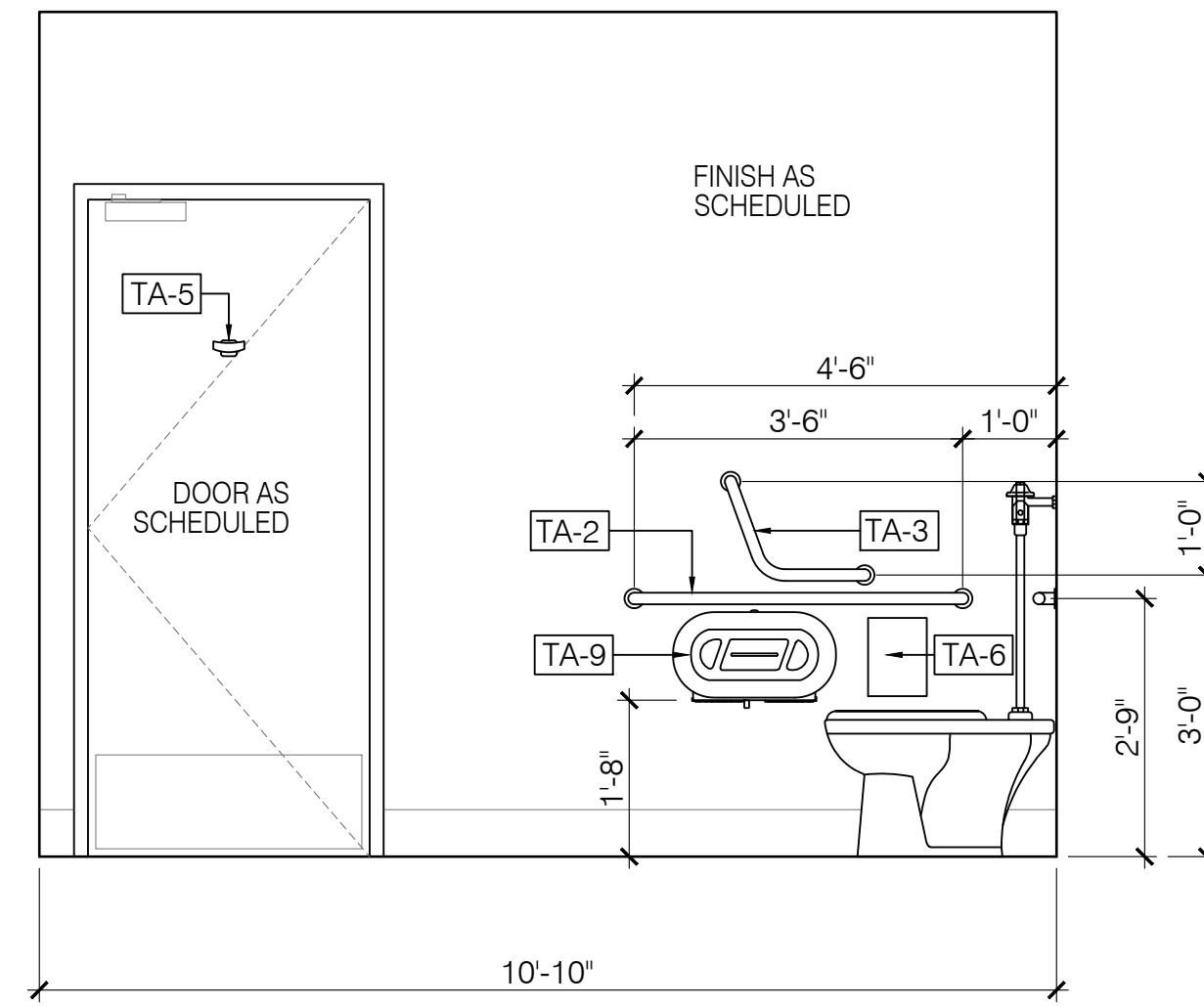

02
A-301 Pelvic Tlt 364
Side wall Sc: 1/2" = 1'-0"

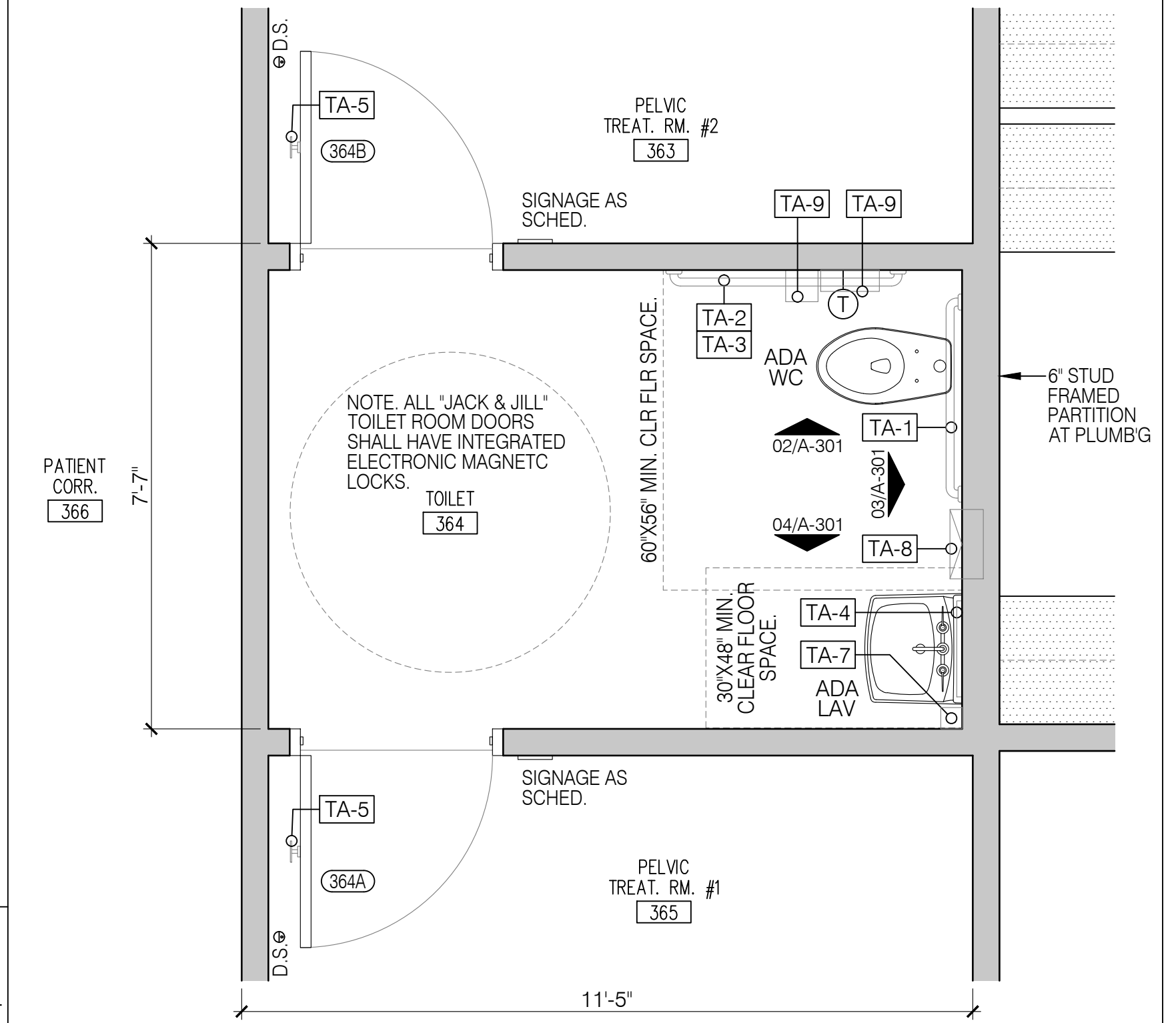

01
A-301 Enlarged Tlt. Plan
Pelvic Toilet 364 Sc: 1/2" = 1'-0"

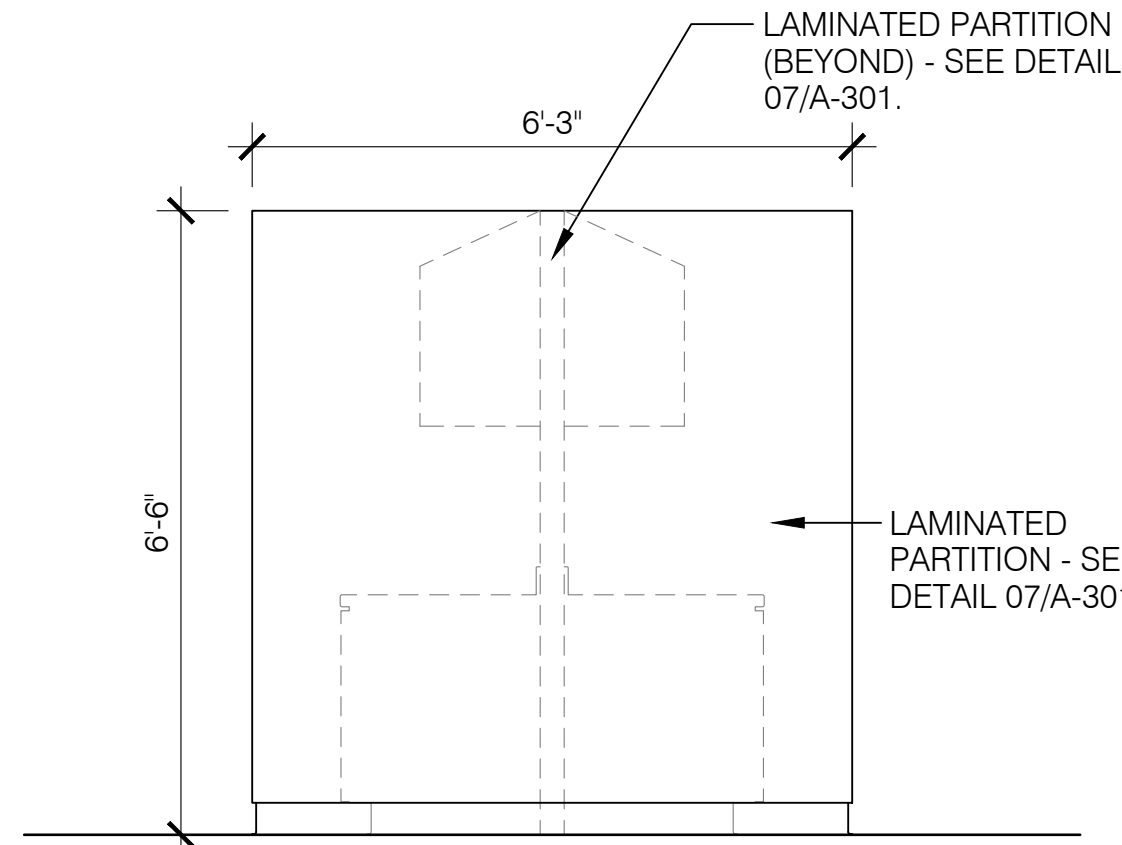

06
A-301 Therapists Side Wall 311
Sc: 1/2" = 1'-0"

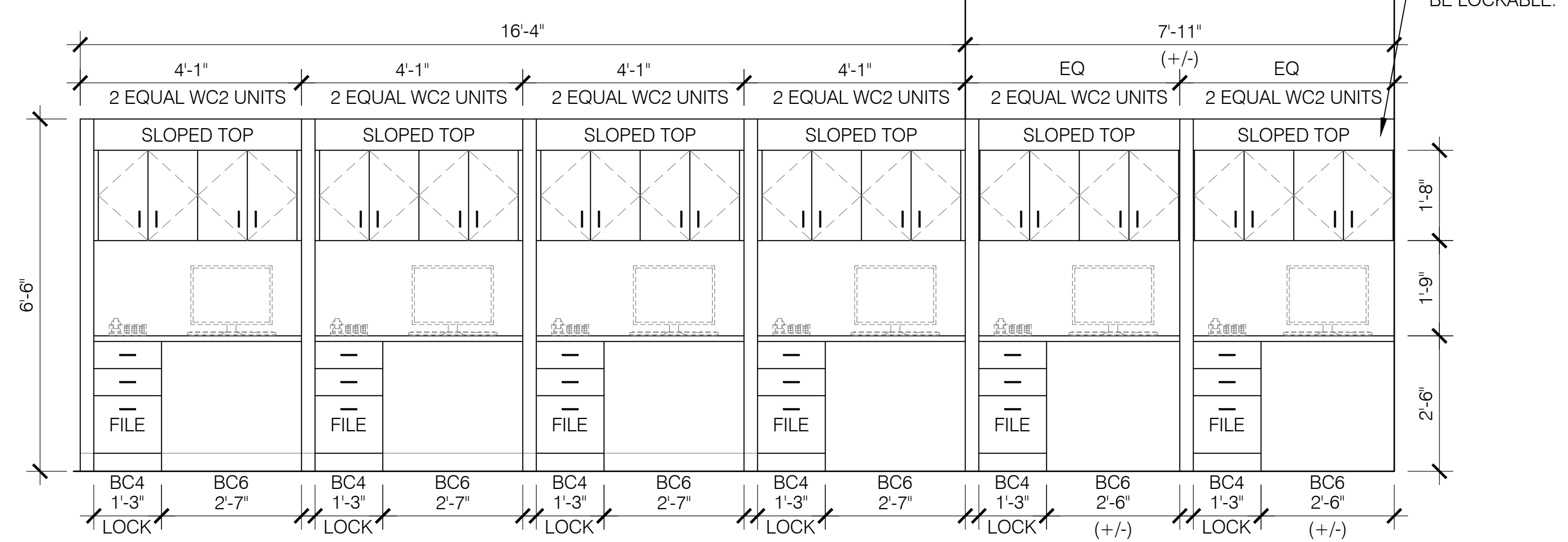

05
A-301 Therapists Typical Desks 311
Sc: 1/2" = 1'-0"

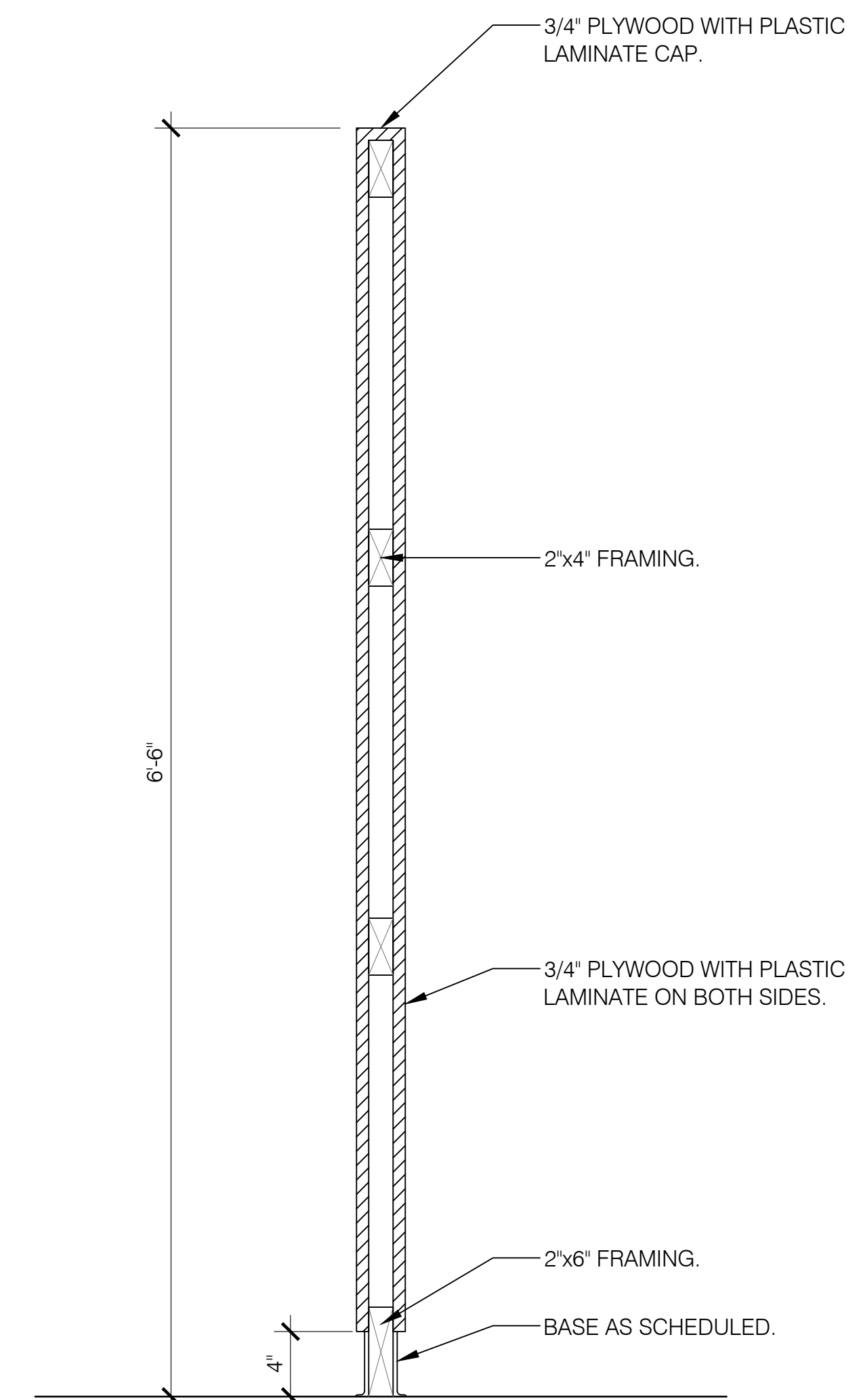

07
A-301 Plastic Laminate Partition
Therapists Desks Sc: 1-1/2" = 1'-0"

Legend - Renovation

- NEW PARTITION. SEE LIFE SAFETY PLAN FOR RATING REQUIREMENTS. SEE ALSO PARTITION DETAILS, FINISH NOTES, & M.E.P. DRAWINGS.
- EXISTING PARTITION / BLDG. COMPONENT TO REMAIN. SEE RENOVATION PLANS, KEYNOTES, DEMOLITION NOTES, AND M.E.P. DRAWINGS.
- ADJACENT AREA TO REMAIN. NO WORK AT THIS AREA UNLESS NOTED OTHERWISE. SEE M.E.P. DRAWINGS AND RENOVATION PLANS.
- NEW MILLWORK / CASEWORK. SEE FINISH NOTES, INTERIOR ELEVATIONS, AND MILLWORK DETAILS. SEE M.E.P. DRAWINGS.

Toilet Accessories		
MK	EQUIPMENT	
TA-1	36" GRAB BAR	C.F.C.I.
TA-2	42" GRAB BAR	C.F.C.I.
TA-3	ANGLED GRAB BAR	C.F.C.I.
TA-4	FIXED MIRROR (18" X 36") WITH STAINLESS STEEL FRAME	C.F.C.I.
TA-5	ROBE HOOK	C.F.C.I.
TA-6	SURFACE MOUNTED NAPKIN DISPOSAL	C.F.C.I.
TA-7	WALL MOUNTED SOAP DISPENSER	C.F.C.I.
TA-8	SEMI-RECESSED PAPER TOWEL DISPENSER & WASTE RECEPT.	C.F.C.I.
TA-9	SURFACE MOUNTED MULTI-ROLL TOILET PAPER DISPENSER	C.F.C.I.

NOTE: GENERAL CONTRACTOR WILL BE RESPONSIBLE FOR THE DELIVERY OF ALL OWNER FURNISHED TOILET ACCESSORIES TO THE PROJECT SITE AND THE INSTALLATION. CONTACT: JEFF HITTINGER, OSCEOLA SUPPLY, 915 COMMERCE BLVD, MIDWAY, FLORIDA. PHONE: 850-580-9800 (W), 850-545-0438 (C).

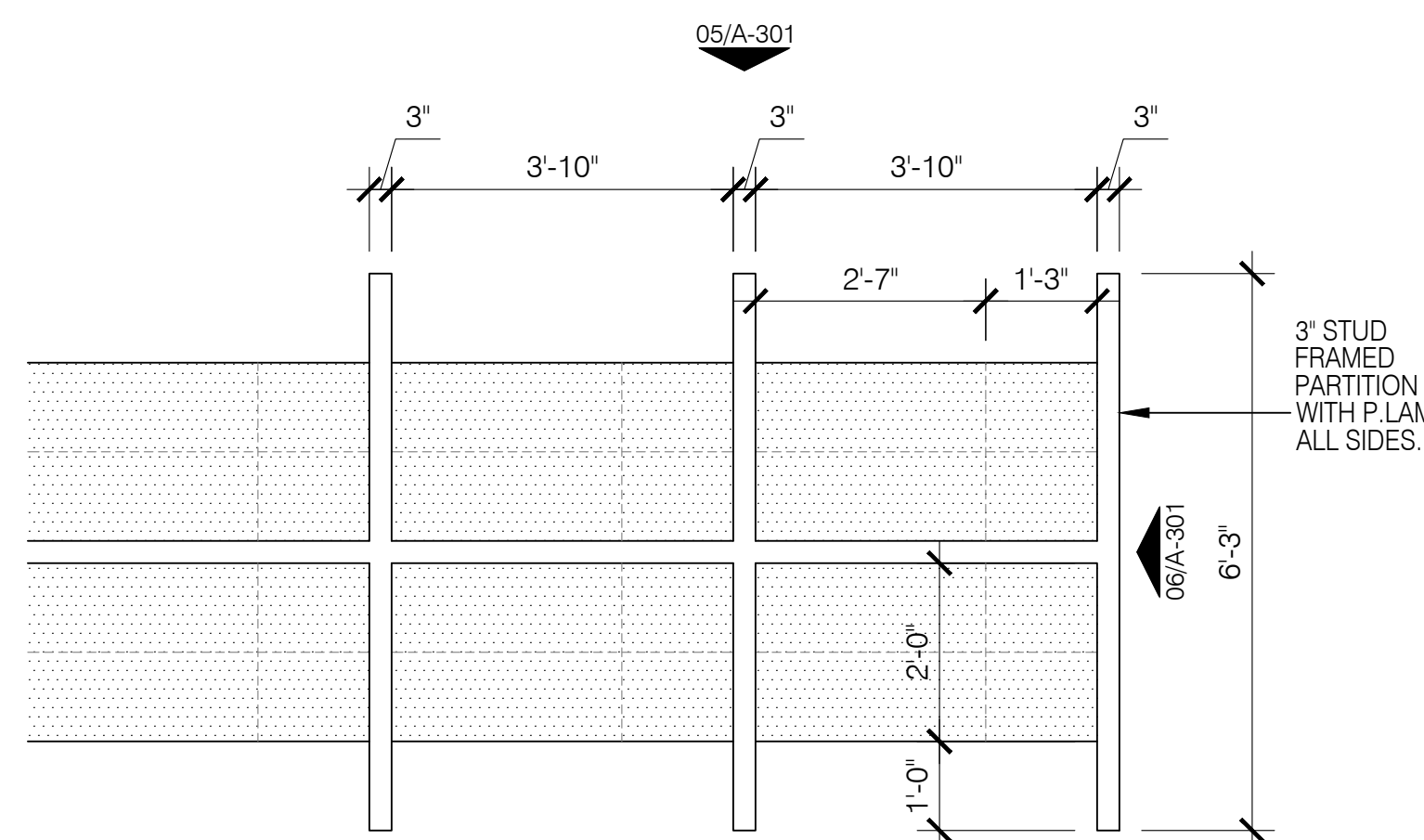

08
A-301 Enlarged Plan
Typical Therapist Desks Sc: 1/2" = 1'-0"

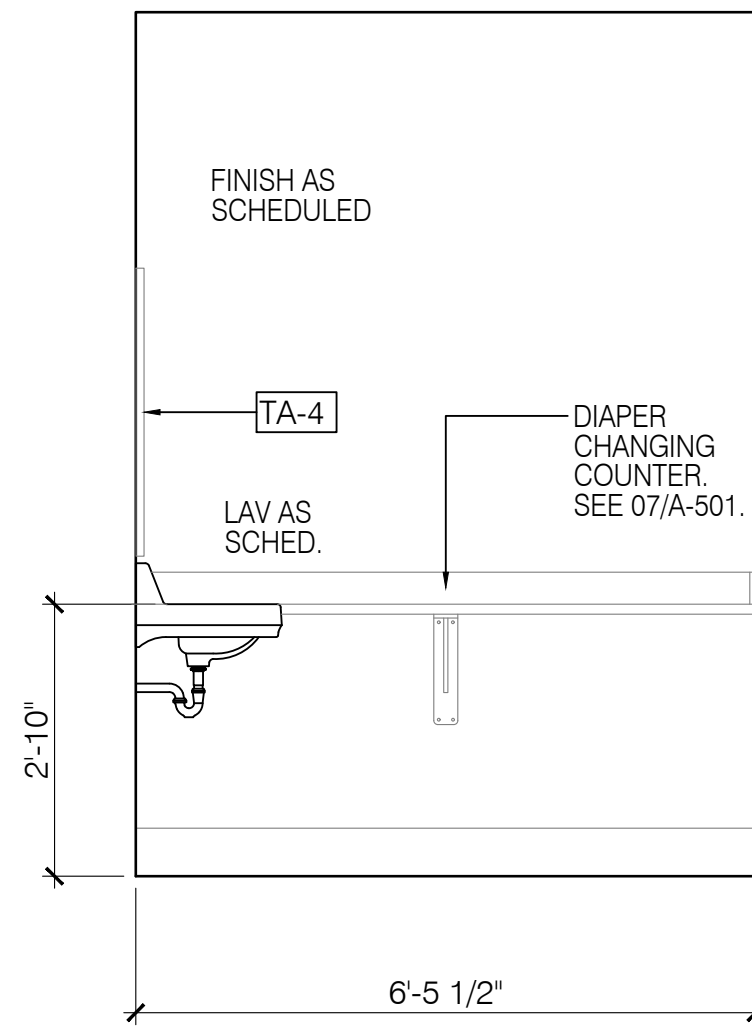

06 Family Toilet 316
Side wall Sc: 1/2"=1'-0"

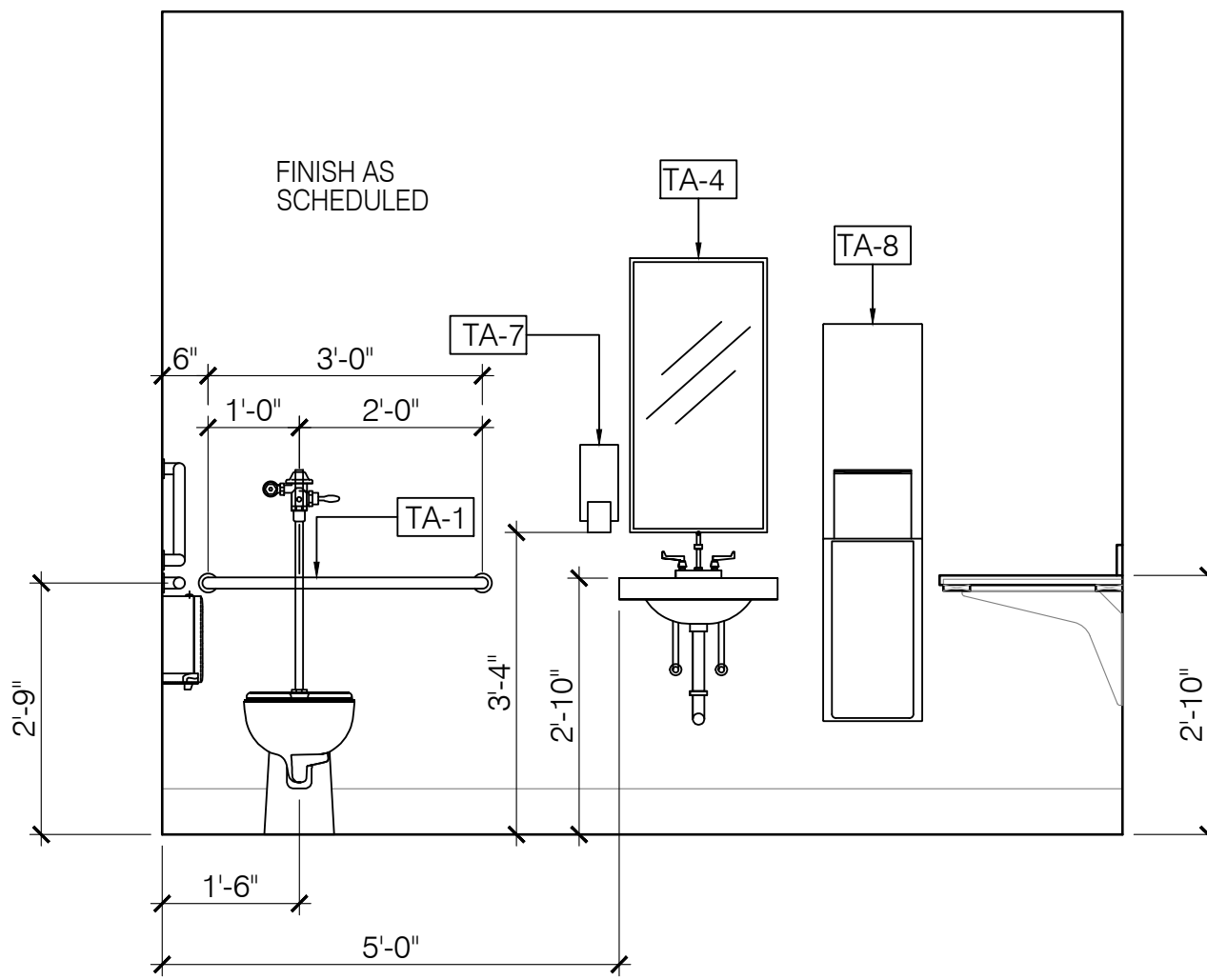

05 Family Toilet 316
Plumbing wall elevation Sc: 1/2"=1'-0"

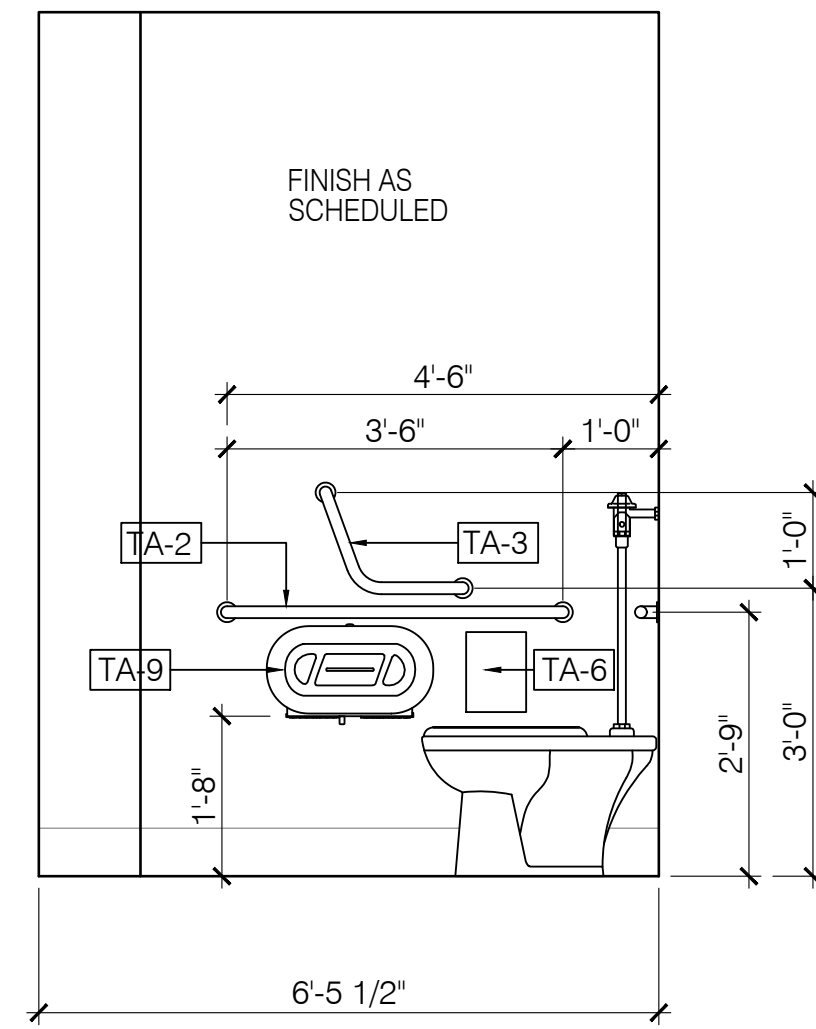

04 Family Toilet 316
Side wall Sc: 1/2"=1'-0"

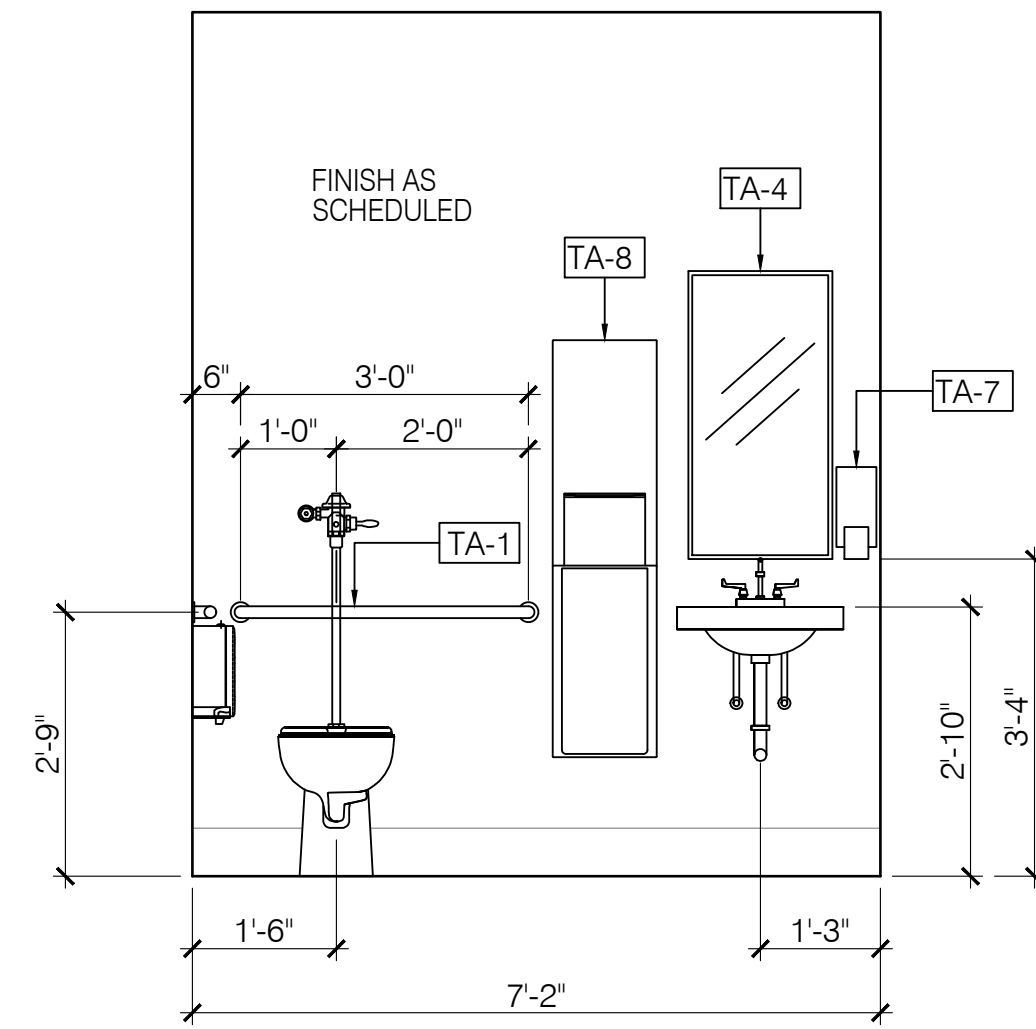

03 Staff Toilet 312
Plumbing wall elevation Sc: 1/2"=1'-0"

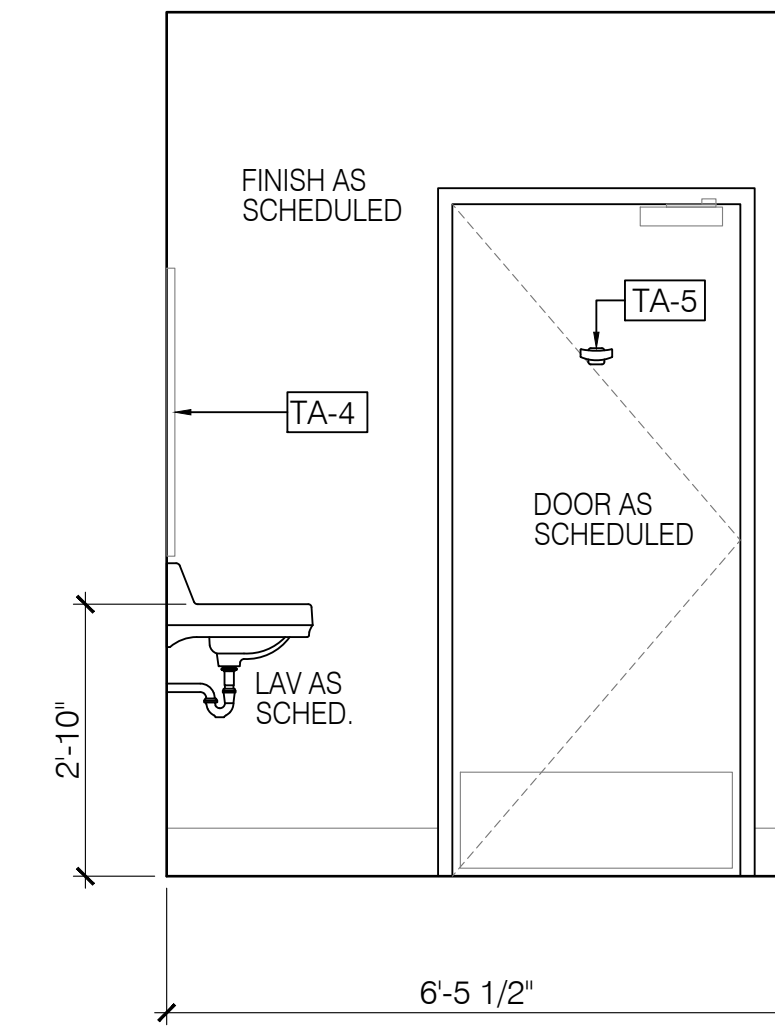

02 Staff Toilet 312
Door wall Sc: 1/2"=1'-0"

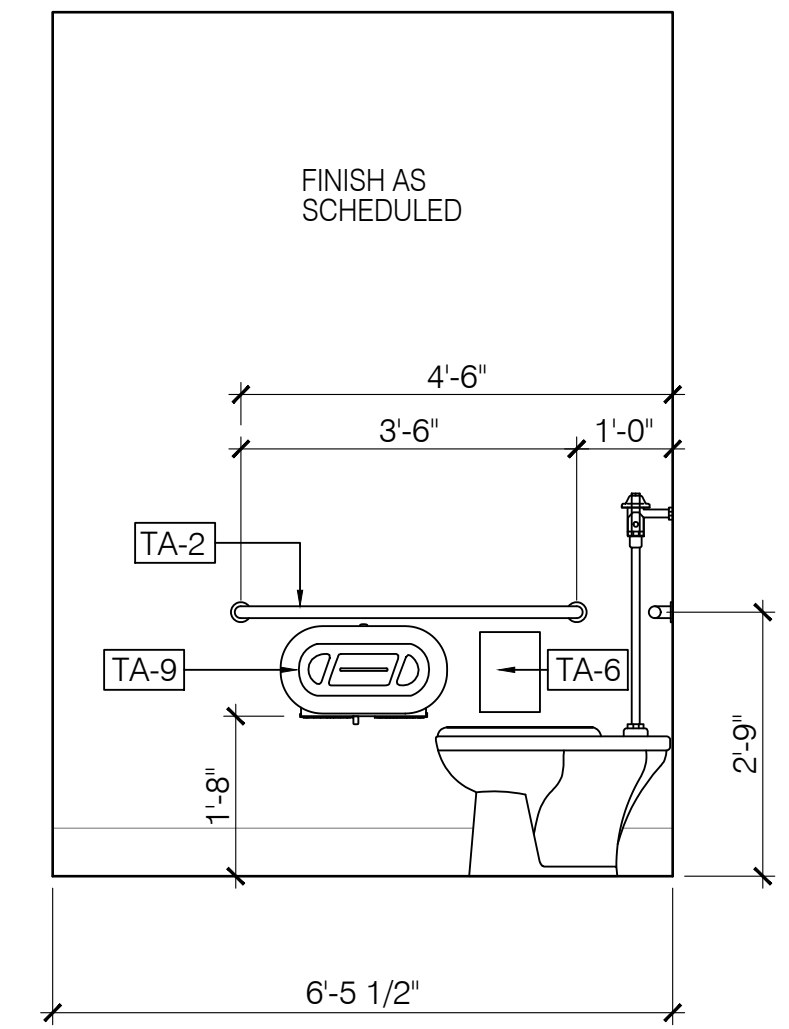

01 Staff Toilet 312
Side wall Sc: 1/2"=1'-0"

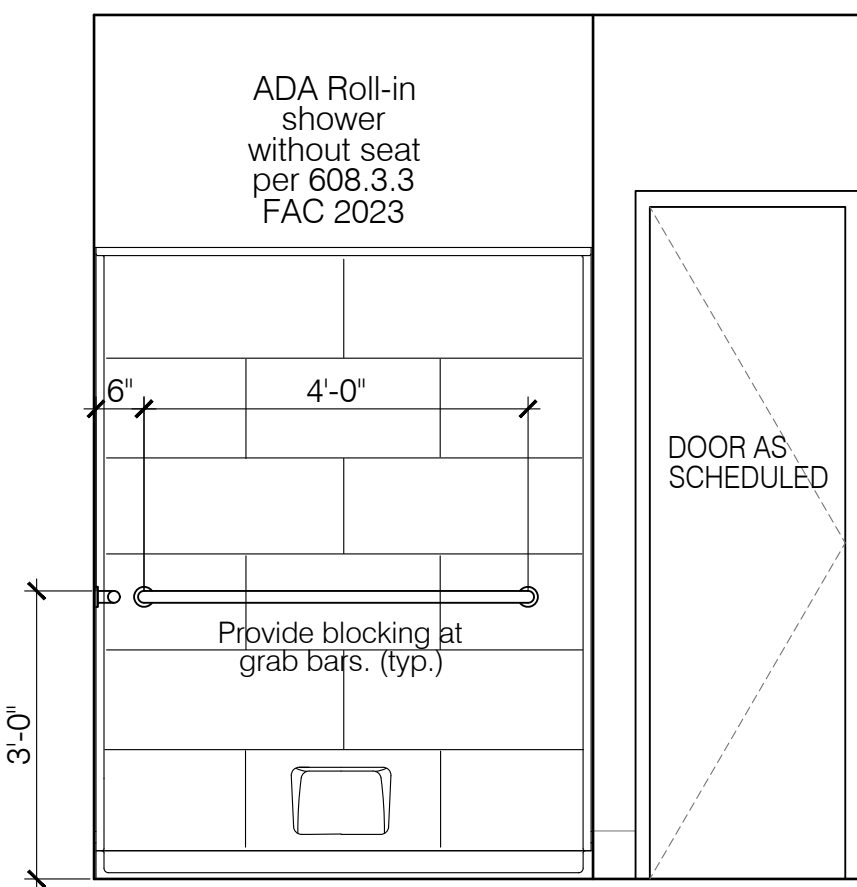

11 Lymph Tlt/Shower 344
Door wall Sc: 1/2"=1'-0"

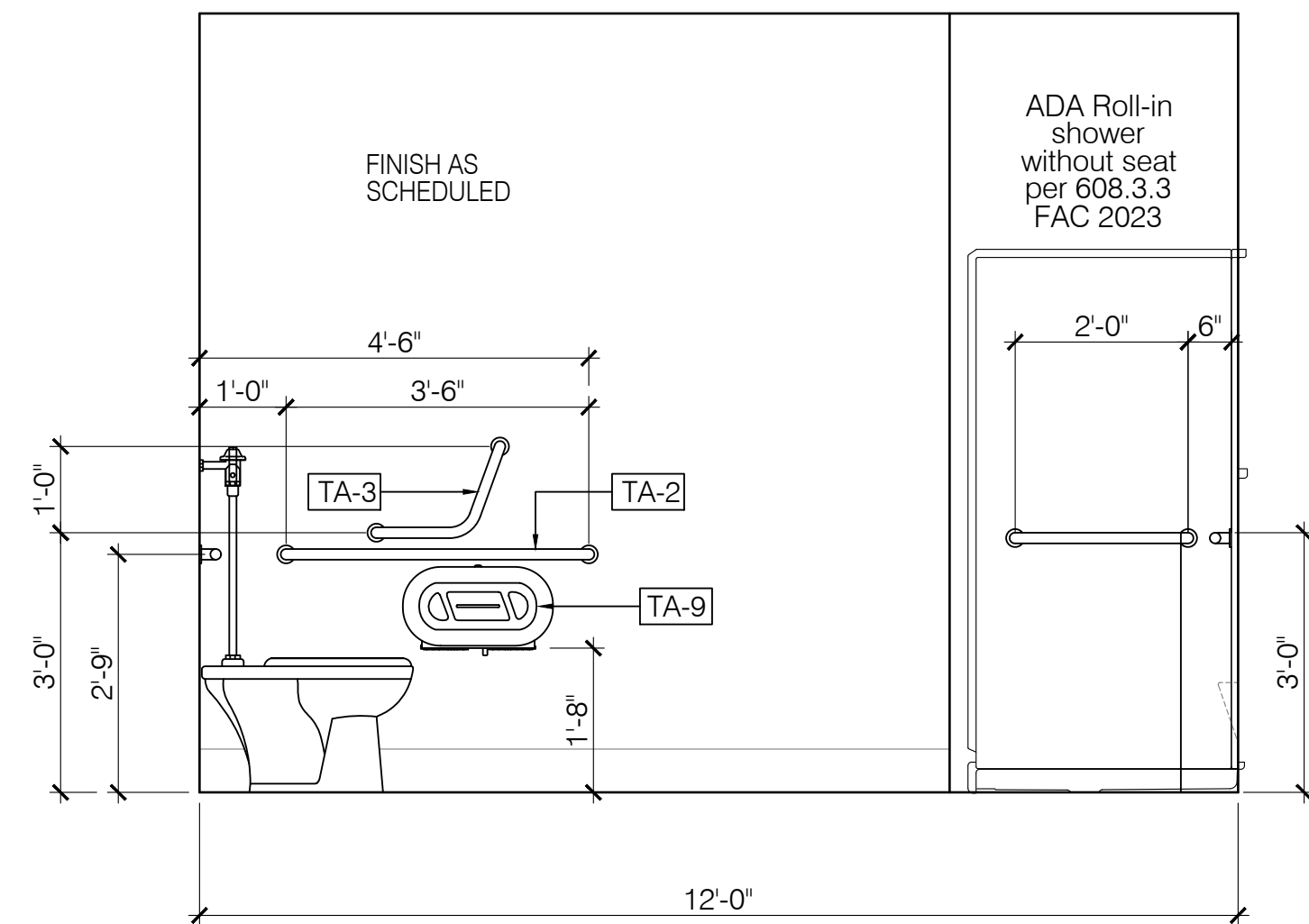

10 Lymph Tlt/Shower 344
Side wall Sc: 1/2"=1'-0"

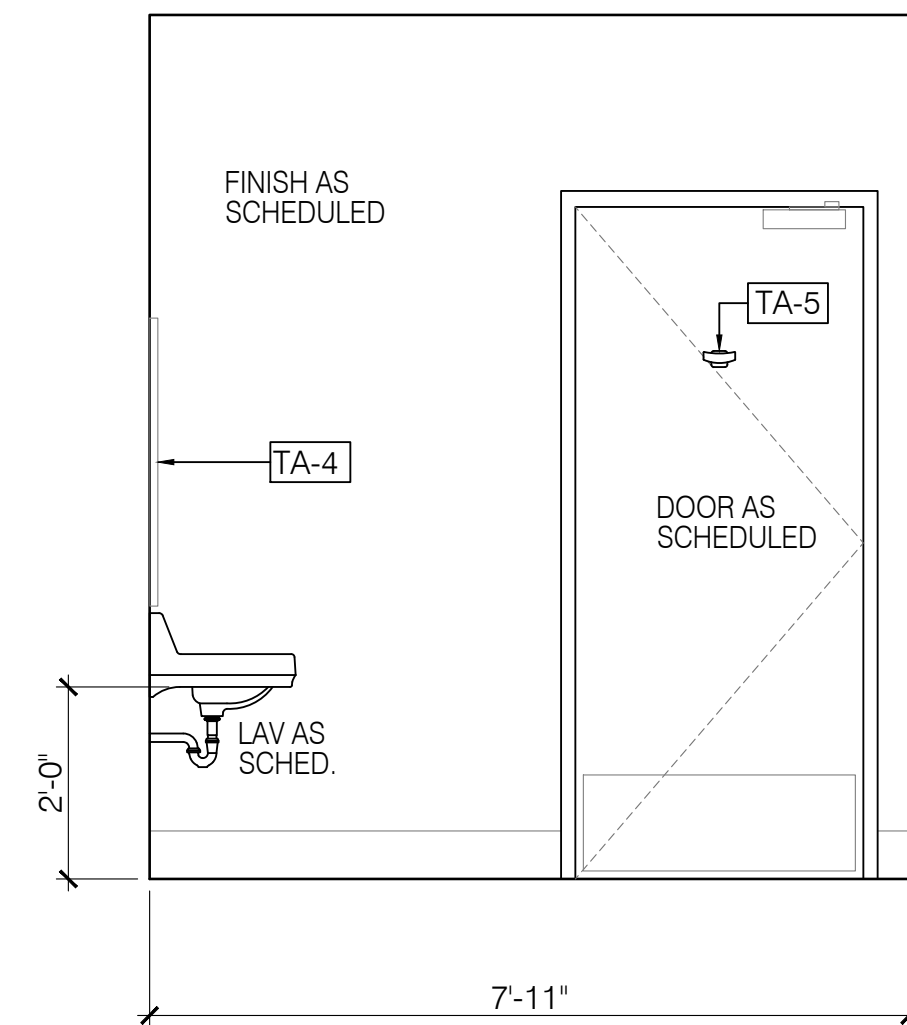

09 Peds Toilet 335
Door wall Sc: 1/2"=1'-0"

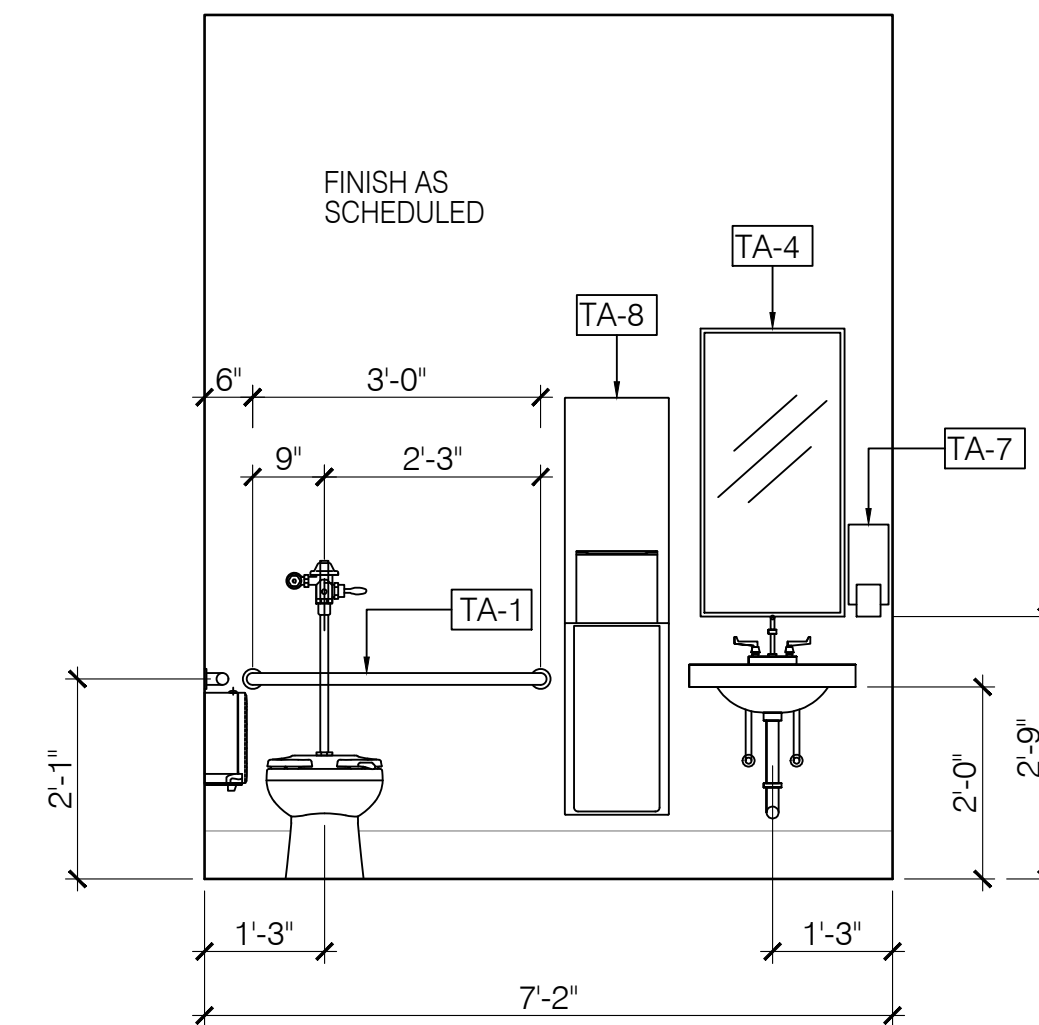

08 Peds Toilet 335
Plumbing wall elevation Sc: 1/2"=1'-0"

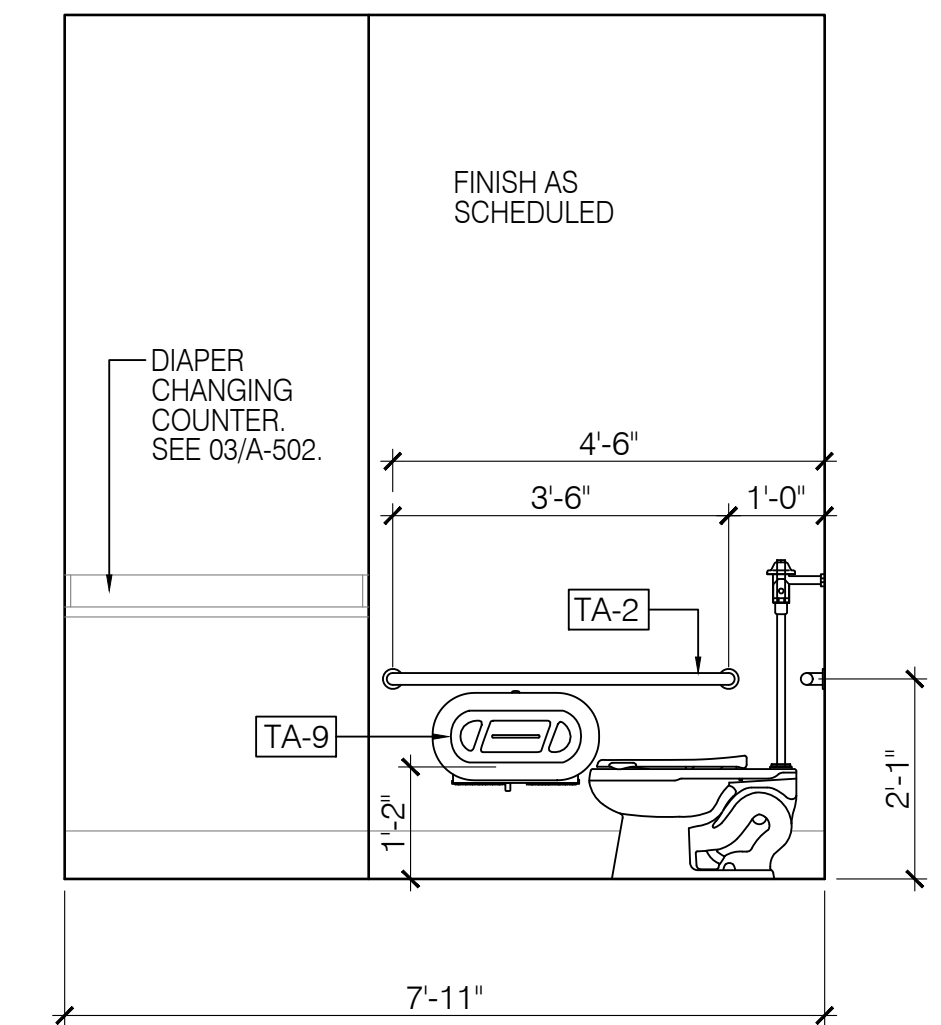

07 Peds Toilet 335
Side wall Sc: 1/2"=1'-0"

Legend - Renovation

- NEW PARTITION. SEE LIFE SAFETY PLAN FOR RATING REQUIREMENTS. SEE ALSO PARTITION DETAILS, FINISH NOTES, & M.E.P. DRAWINGS.
- EXISTING PARTITION / BLDG. COMPONENT TO REMAIN. SEE RENOVATION PLANS, KEYNOTES, DEMOLITION NOTES, AND M.E.P. DRAWINGS.
- ADJACENT AREA TO REMAIN. NO WORK AT THIS AREA UNLESS NOTED OTHERWISE. SEE M.E.P. DRAWINGS AND RENOVATION PLANS.
- NEW MILLWORK / CASEWORK. SEE FINISH NOTES, INTERIOR ELEVATIONS, AND MILLWORK DETAILS. SEE M.E.P. DRAWINGS.

MK	EQUIPMENT	
TA-1	36" GRAB BAR	C.F.C.I.
TA-2	42" GRAB BAR	C.F.C.I.
TA-3	ANGLED GRAB BAR	C.F.C.I.
TA-4	FIXED MIRROR (18" X 36") WITH STAINLESS STEEL FRAME	C.F.C.I.
TA-5	ROBE HOOK	C.F.C.I.
TA-6	SURFACE MOUNTED NAPKIN DISPOSAL	C.F.C.I.
TA-7	WALL MOUNTED SOAP DISPENSER	C.F.C.I.
TA-8	SEMI-RECESSED PAPER TOWEL DISPENSER & WASTE RECEPT.	C.F.C.I.
TA-9	SURFACE MOUNTED MULTI-ROLL TOILET PAPER DISPENSER	C.F.C.I.

NOTE: GENERAL CONTRACTOR WILL BE RESPONSIBLE FOR THE DELIVERY OF ALL OWNER FURNISHED TOILET ACCESSORIES TO THE PROJECT SITE AND THE INSTALLATION. CONTACT: JEFF HITTINGER, OSCEOLA SUPPLY, 915 COMMERCE BLVD, MIDWAY, FLORIDA. PHONE: 850-580-9800 (W), 850-545-0438 (C).

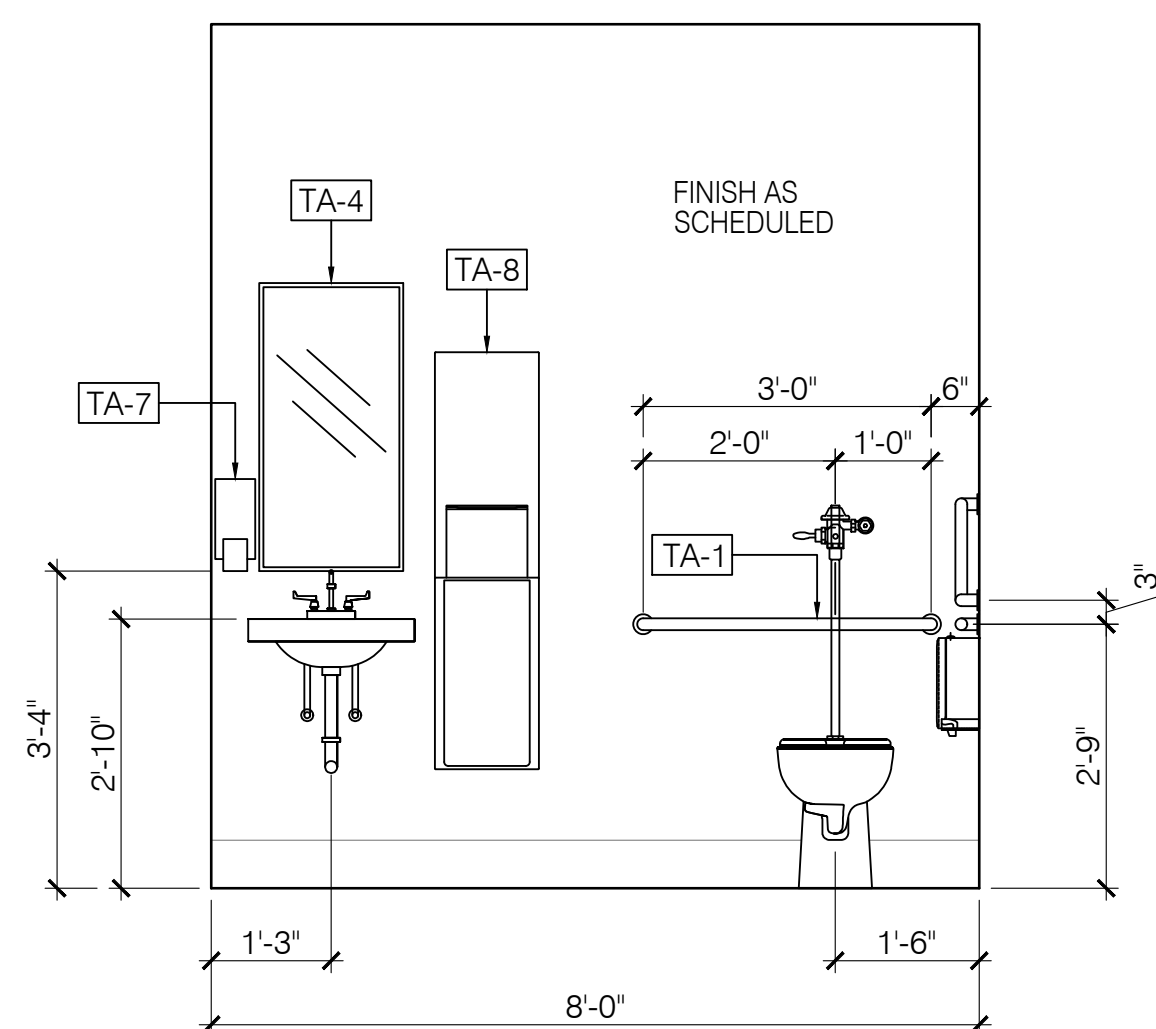

13 Lymph Tlt/Shower 344
Door wall Sc: 1/2"=1'-0"

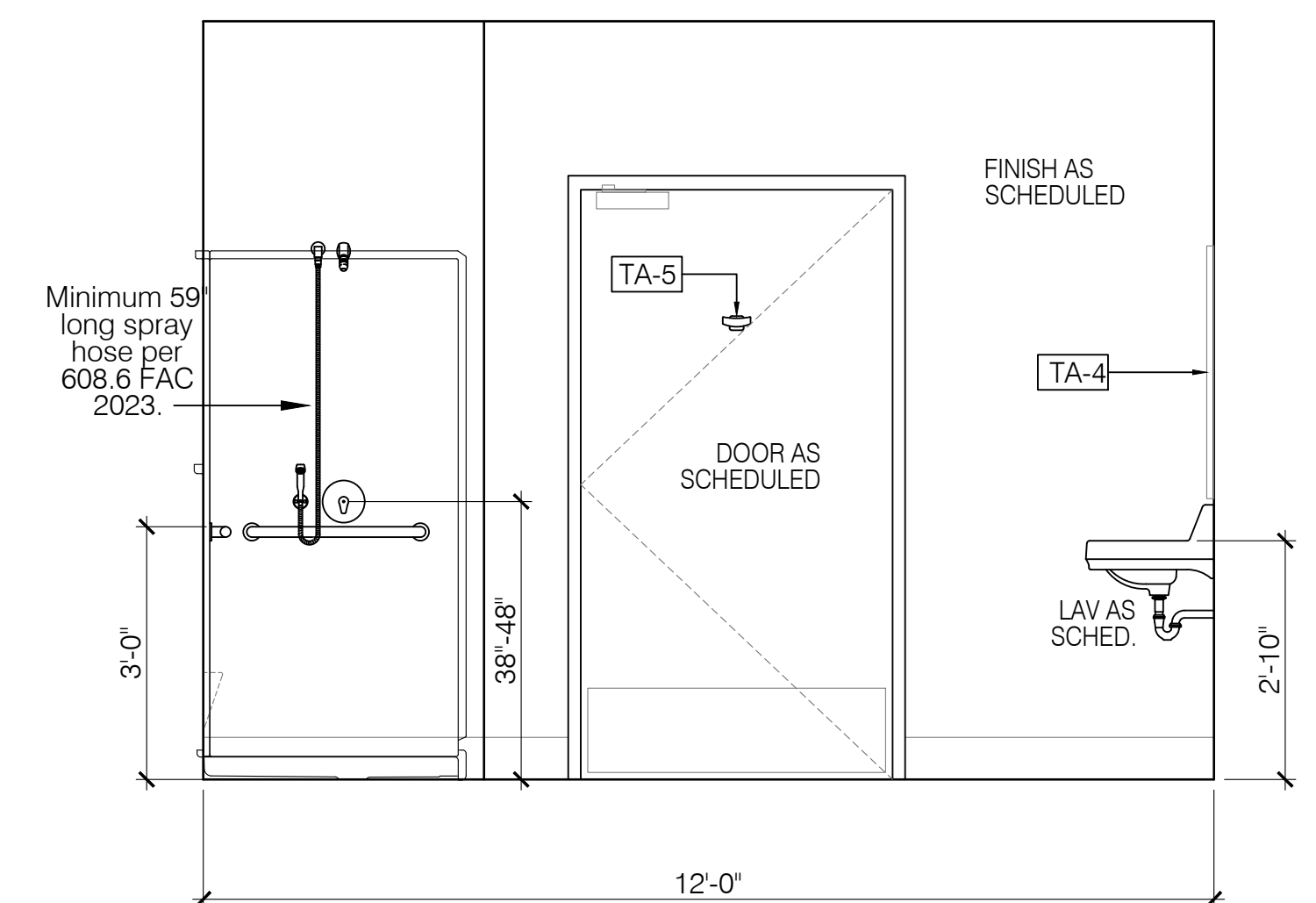

12 Lymph Tlt/Shower 344
Door wall Sc: 1/2"=1'-0"

REV #	DATE	PHASE / REVISION	DWN	CHECK
04/03/26		100% OWNER REVIEW DOCUMENTS	SM/BK	BK
04/24/26		100% CONSTRUCTION DOCUMENTS		

SHEET NAME:
TOILET ROOMS - INTERIOR ELEVATIONS

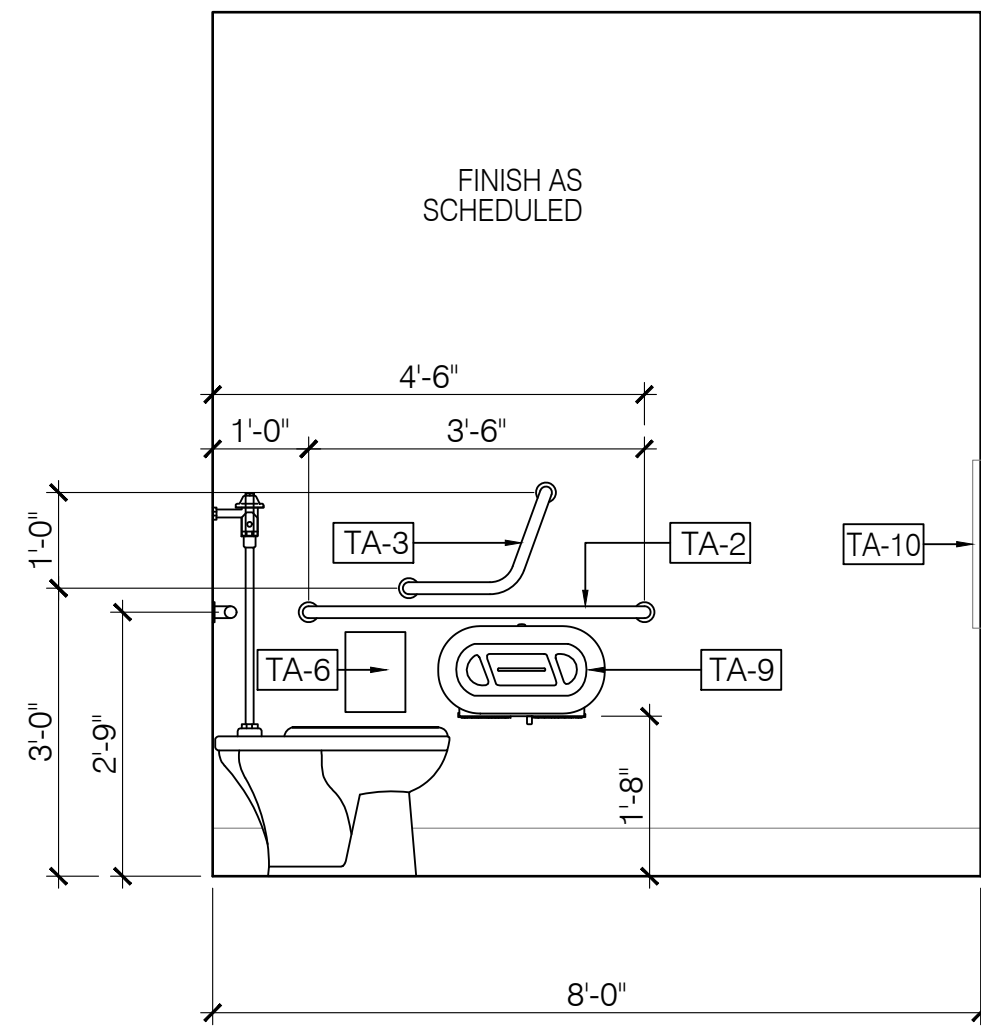

05 Unisex Tlt 302
Side wall Sc: 1/2"=1'-0"

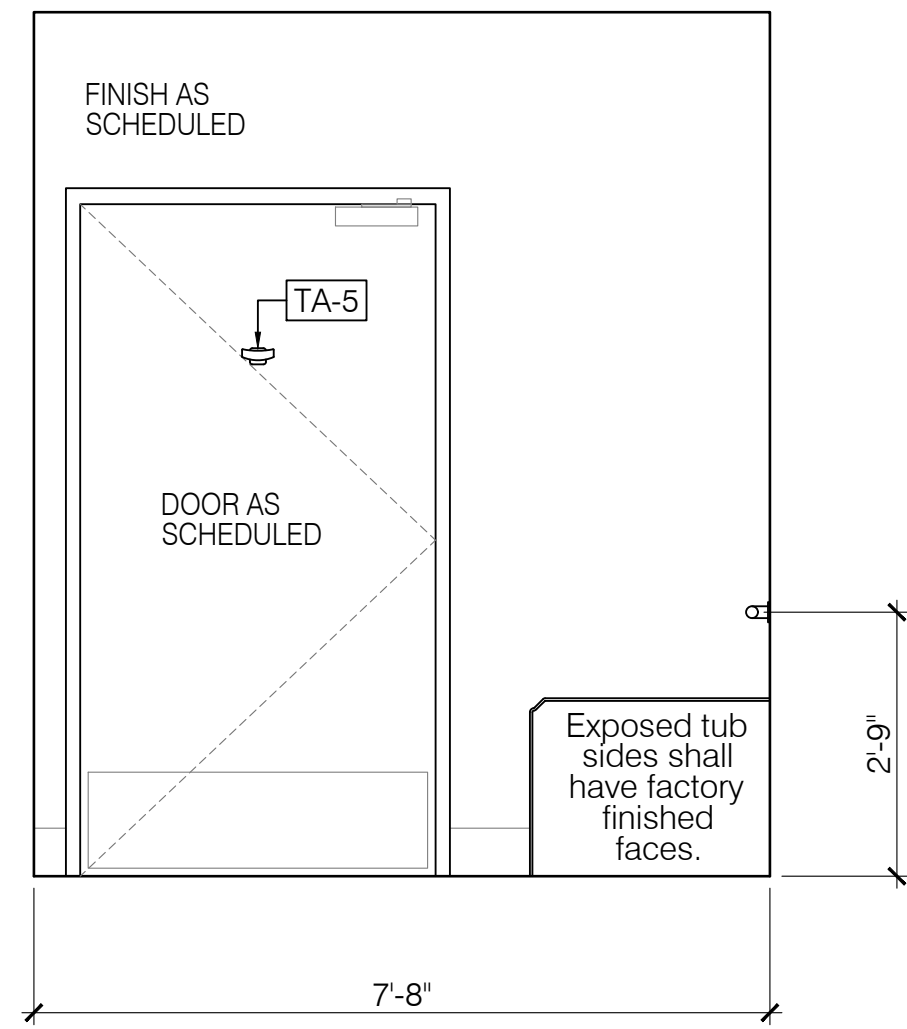

04 ADL Bath Sim. 350
Door wall Sc: 1/2"=1'-0"

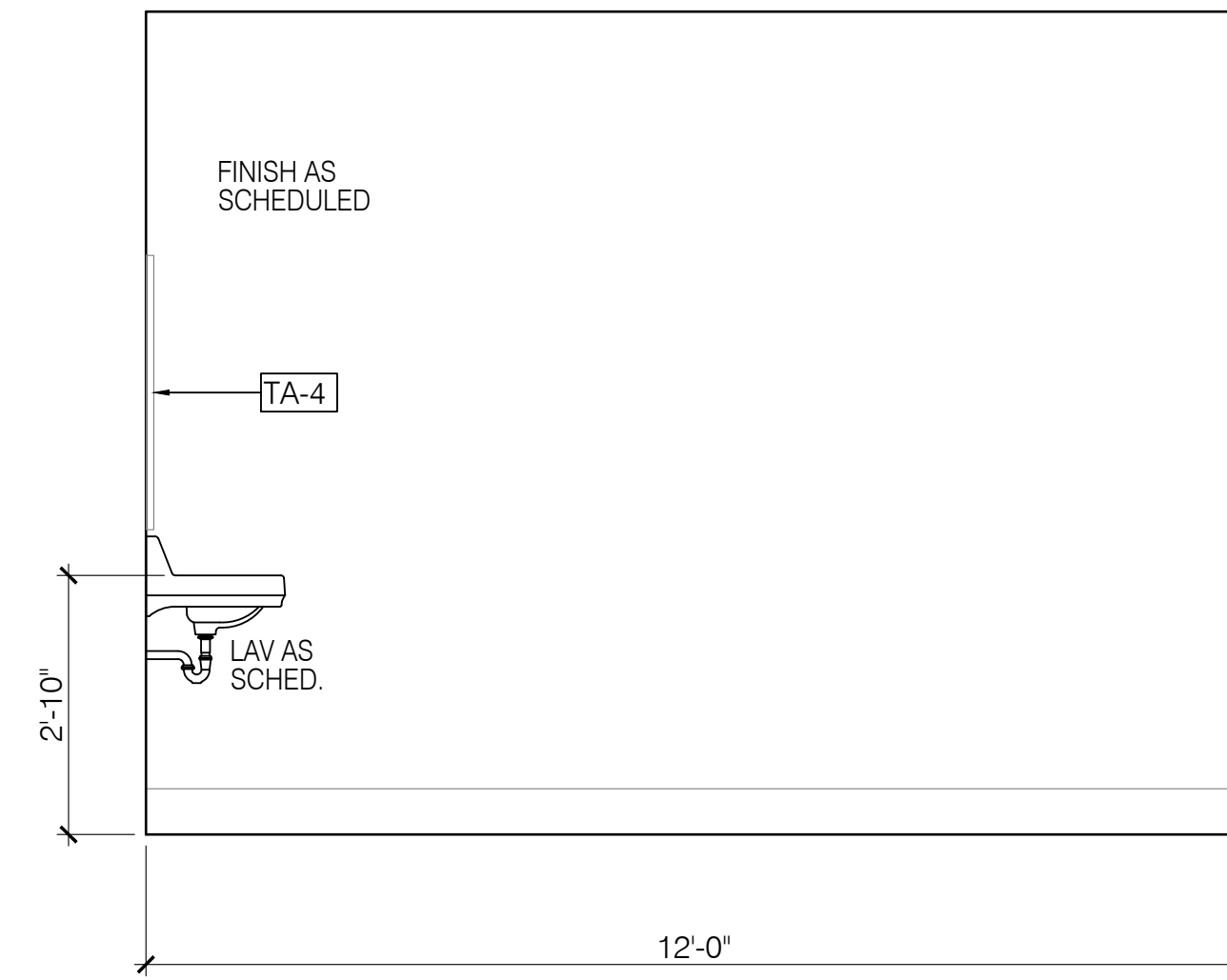

03 ADL Bath Sim. 350
Side wall Sc: 1/2"=1'-0"

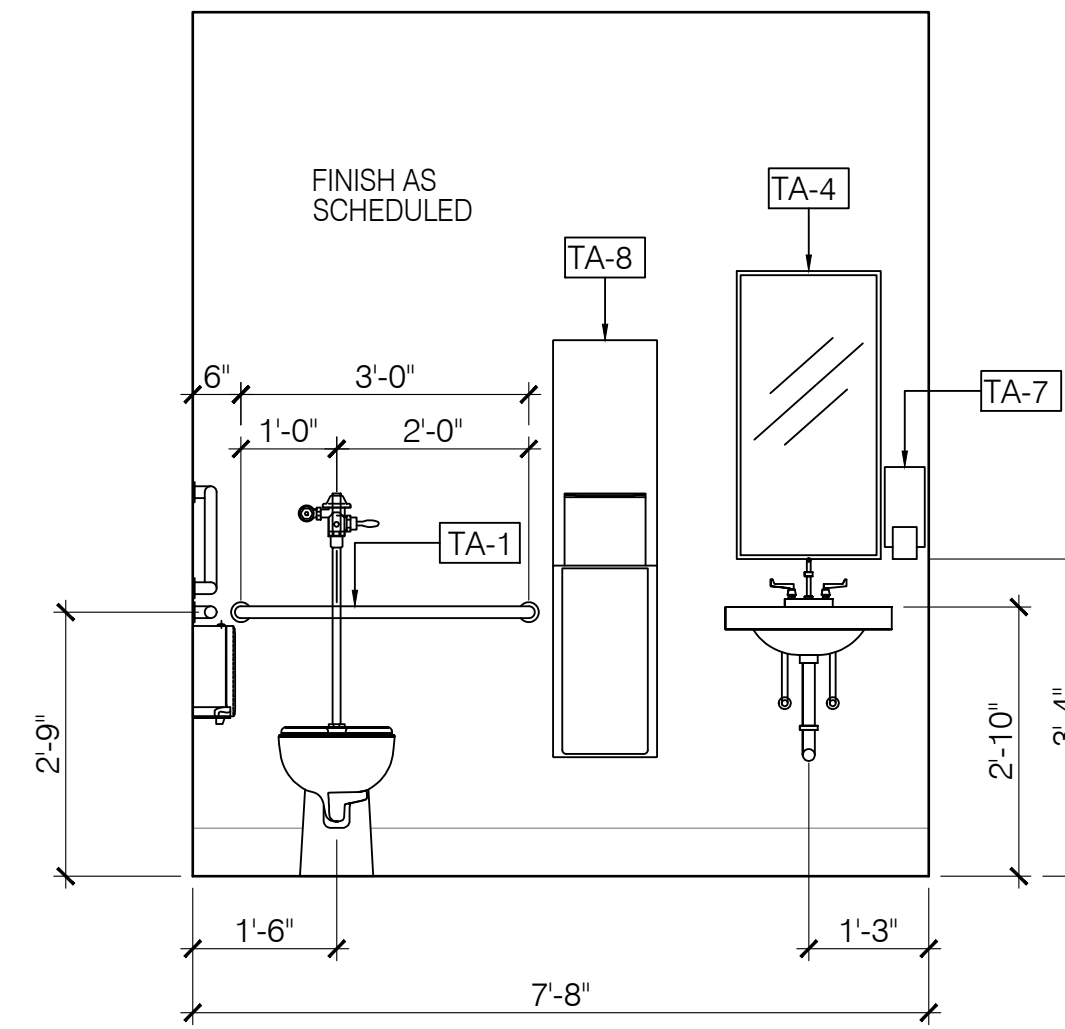

02 ADL Bath Sim. 350
Plumbing wall Sc: 1/2"=1'-0"

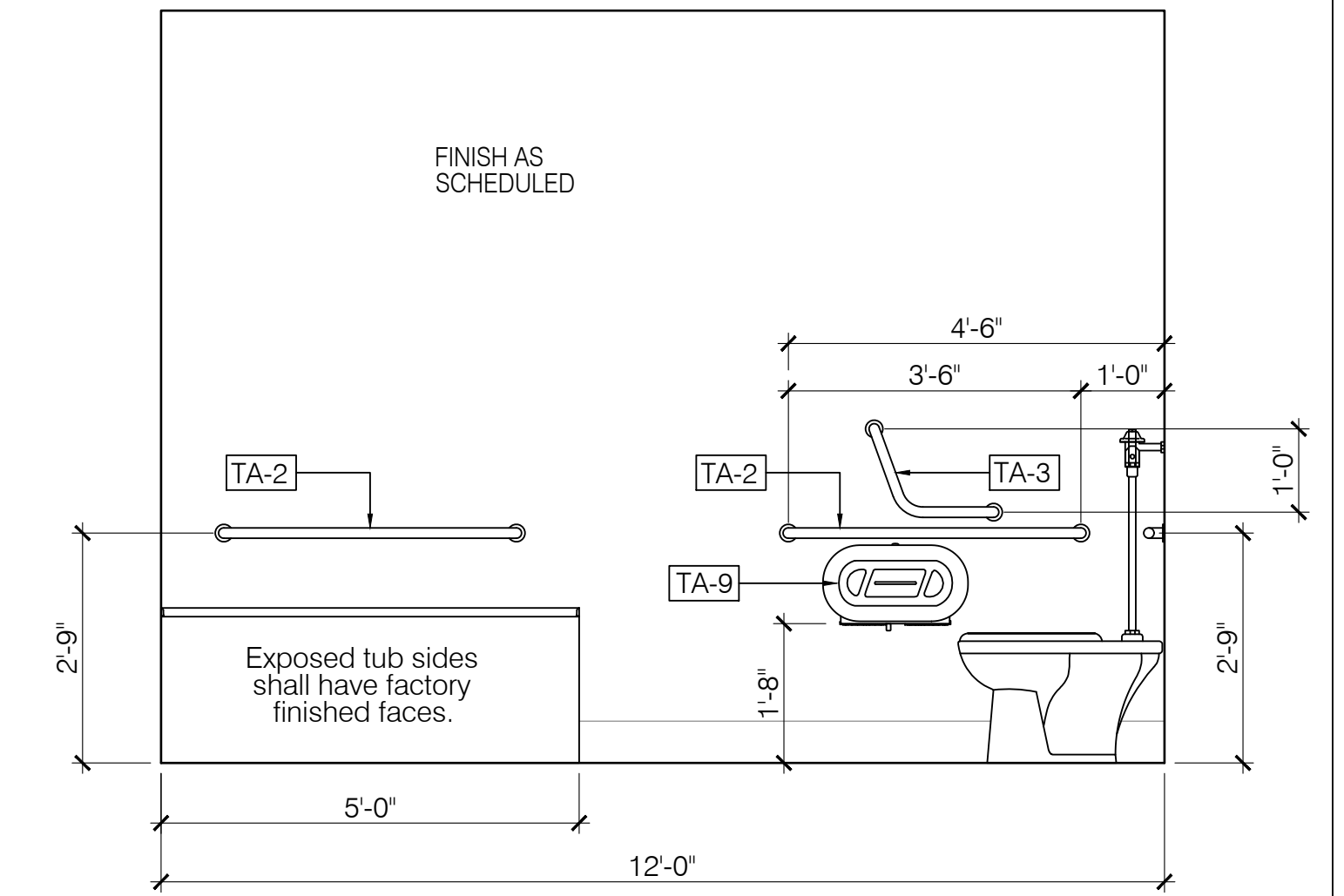

01 ADL Bath Sim. 350
Bathtub wall Sc: 1/2"=1'-0"

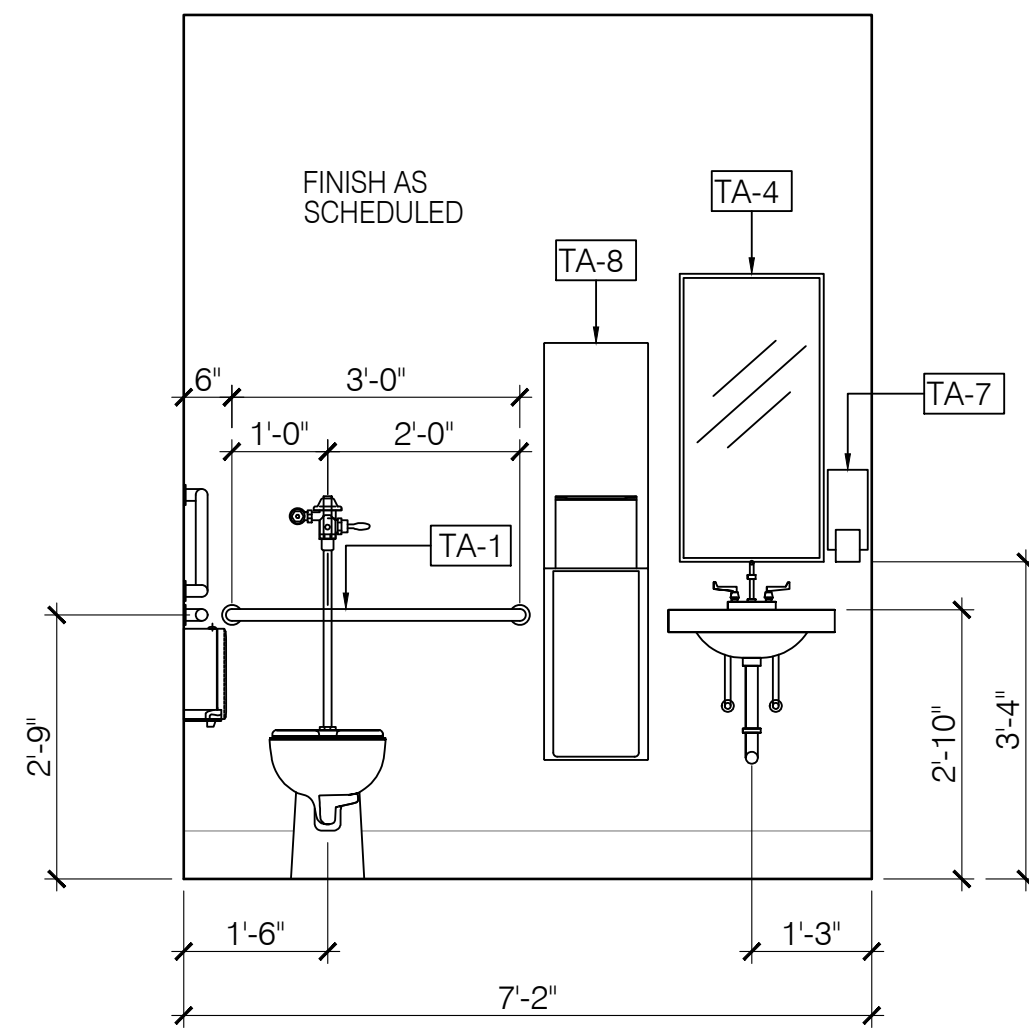

10 Unisex Tlt 303
Plumbing wall Sc: 1/2"=1'-0"

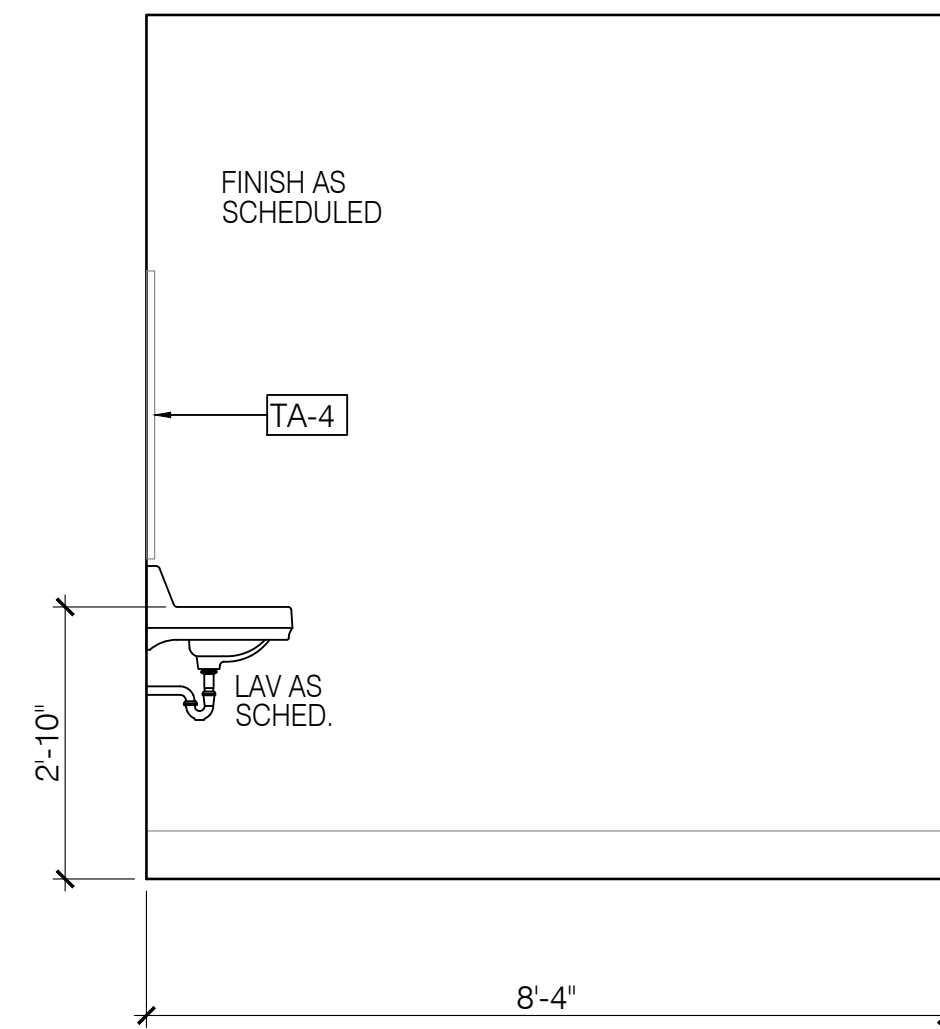

09 Unisex Tlt 303
Side wall Sc: 1/2"=1'-0"

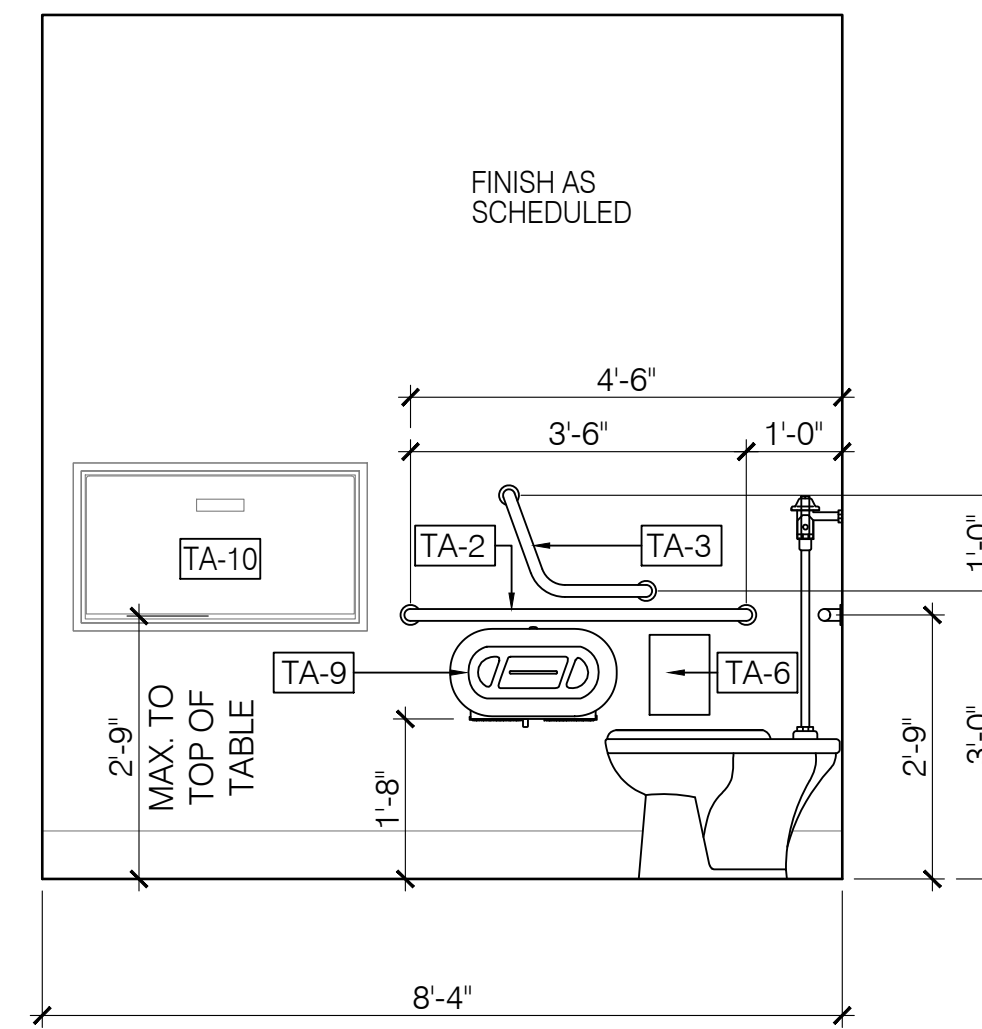

08 Unisex Tlt 303
Side wall Sc: 1/2"=1'-0"

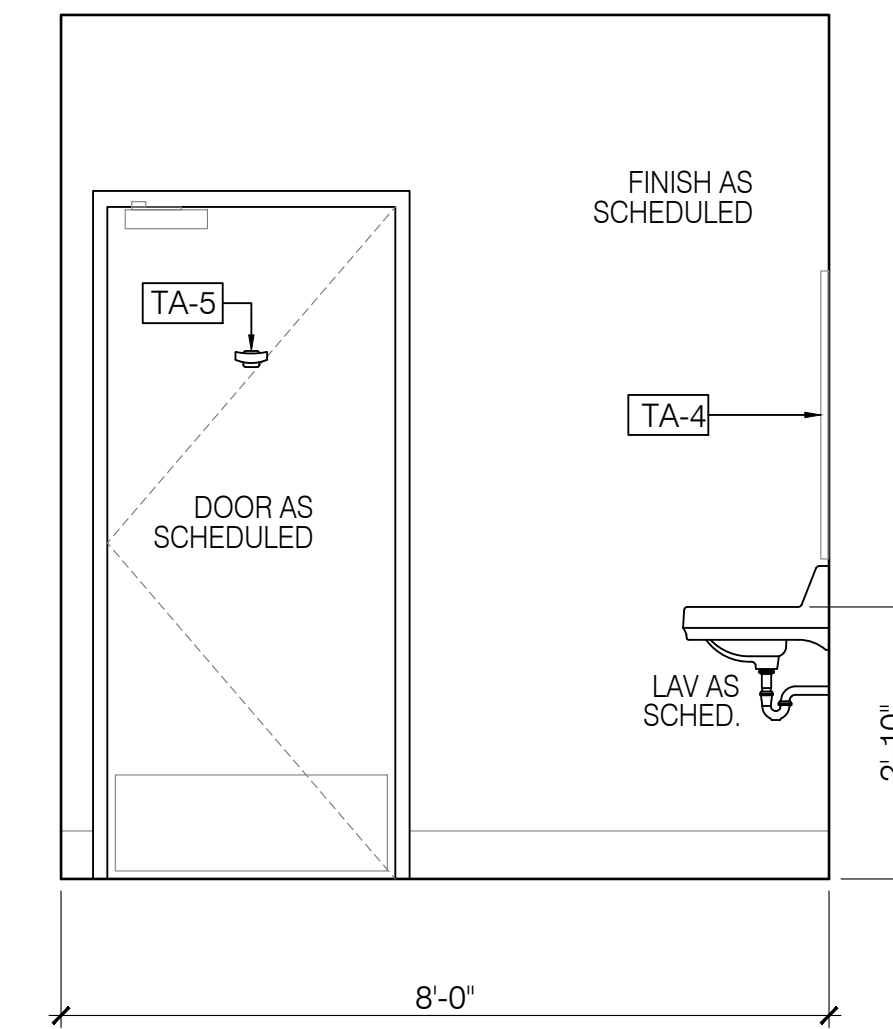

07 Unisex Tlt 302
Door wall Sc: 1/2"=1'-0"

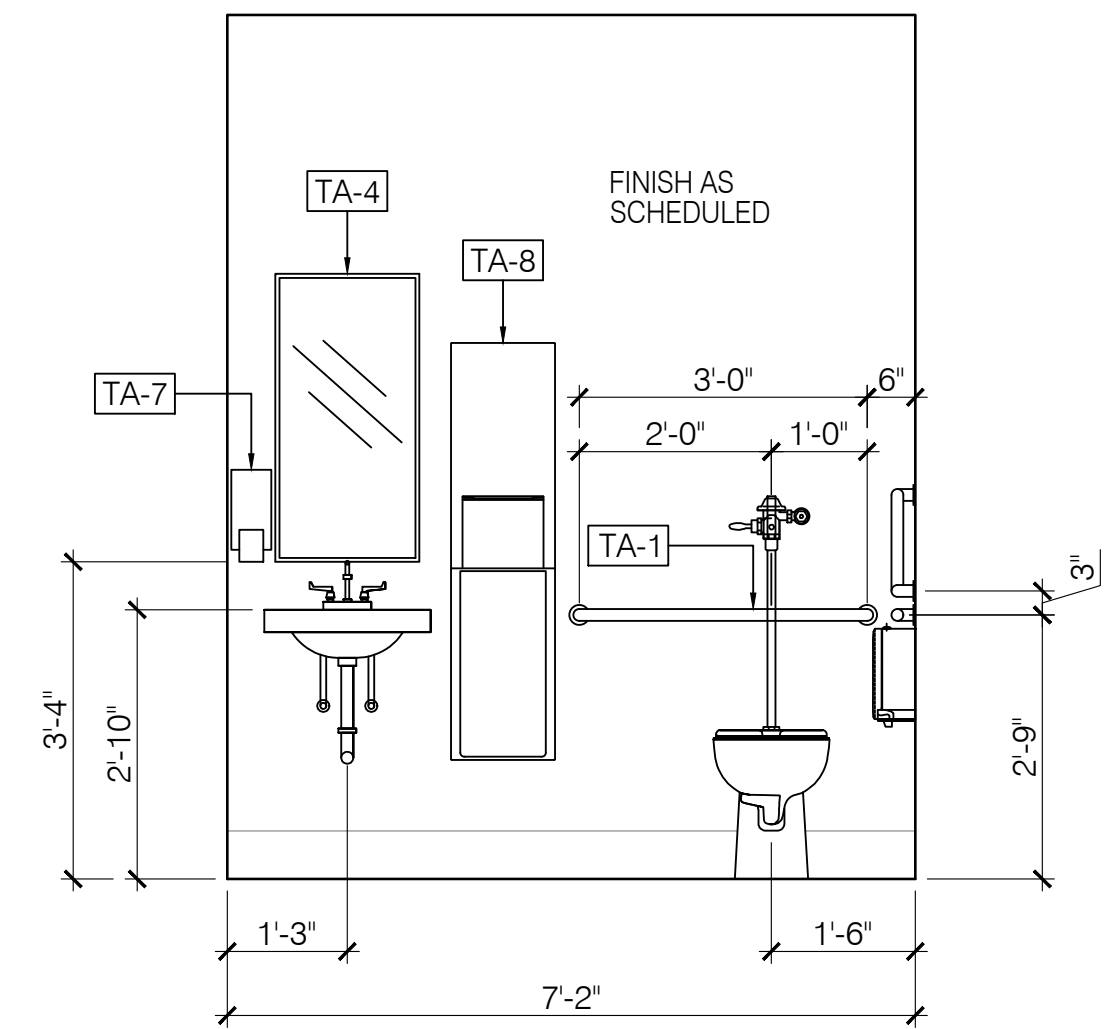

06 Unisex Tlt 302
Plumbing wall Sc: 1/2"=1'-0"

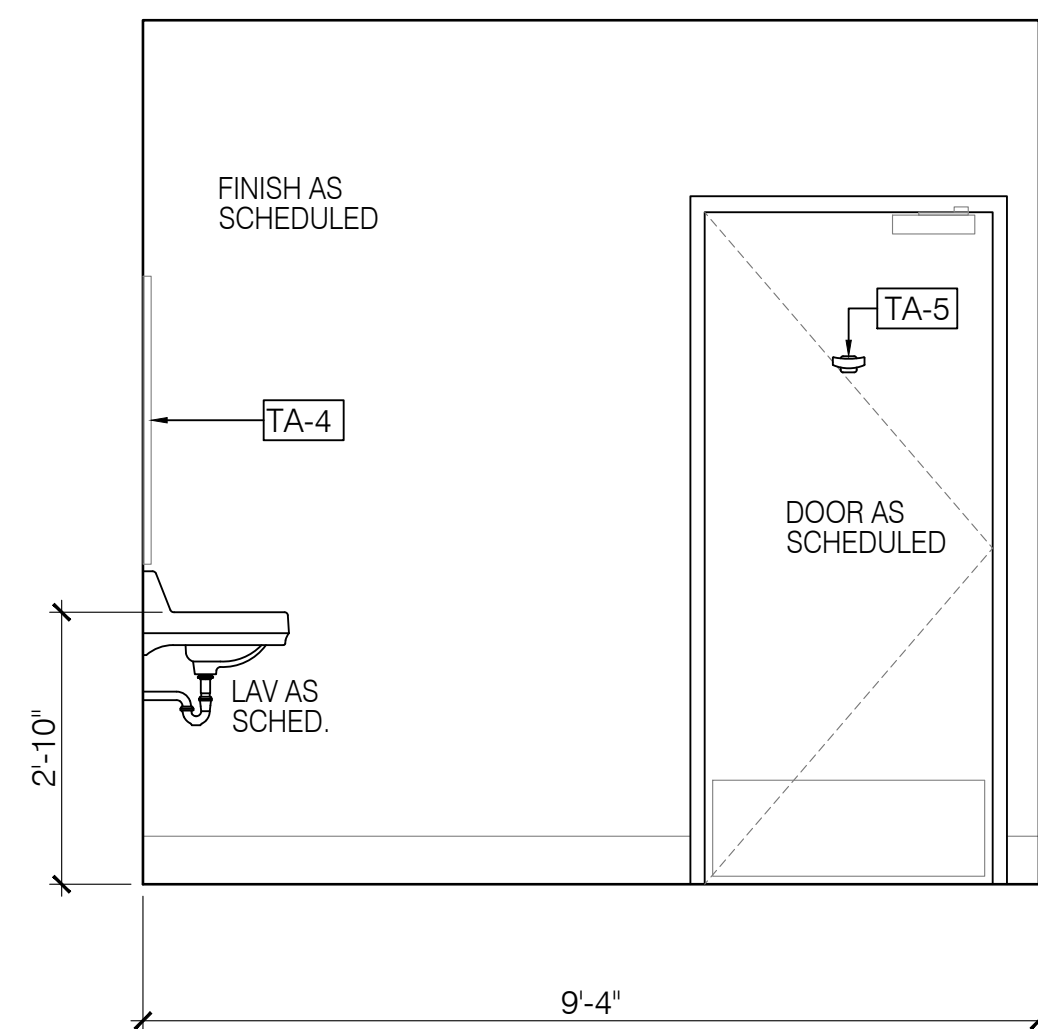

13 Pelvic Tlt (370 & 371)
Side wall Sc: 1/2"=1'-0"

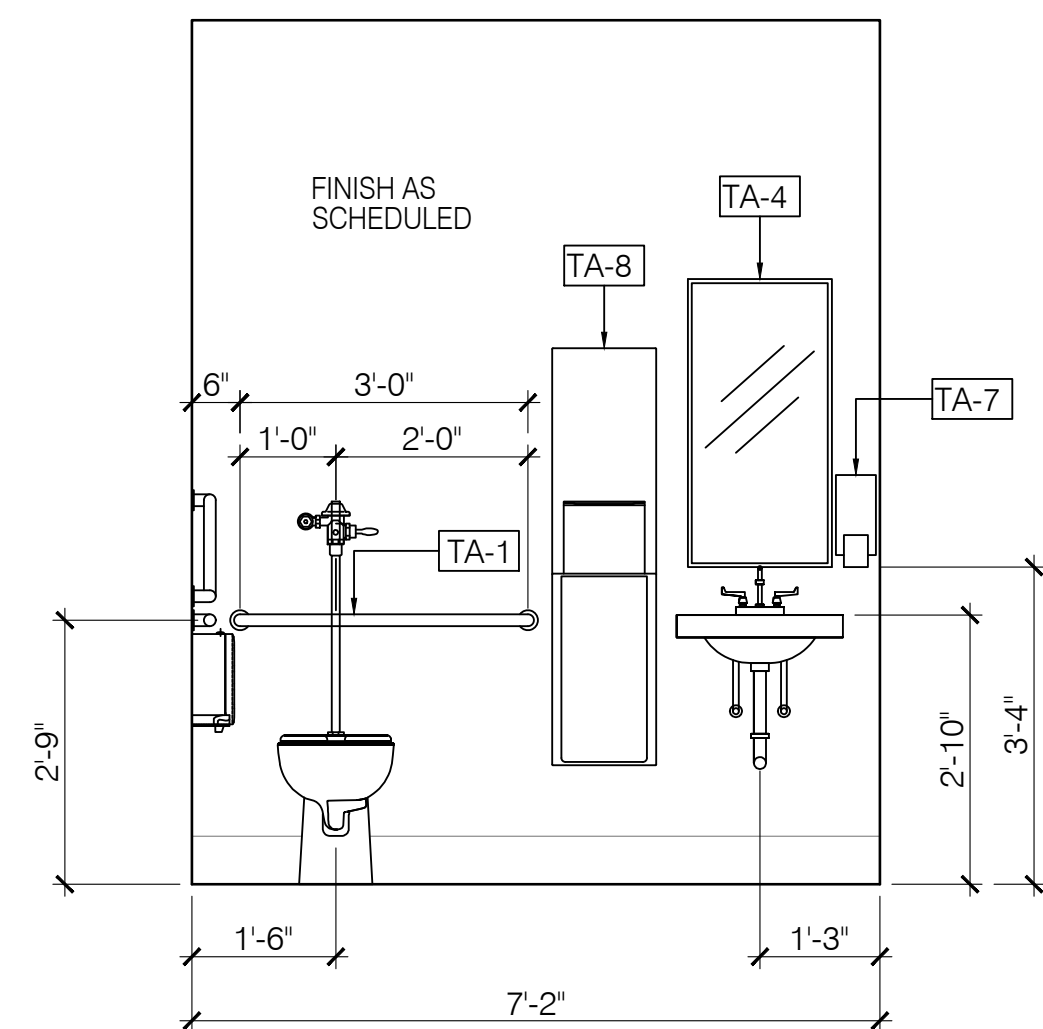

12 Pelvic Tlt (370 & 371)
Plumbing wall Sc: 1/2"=1'-0"

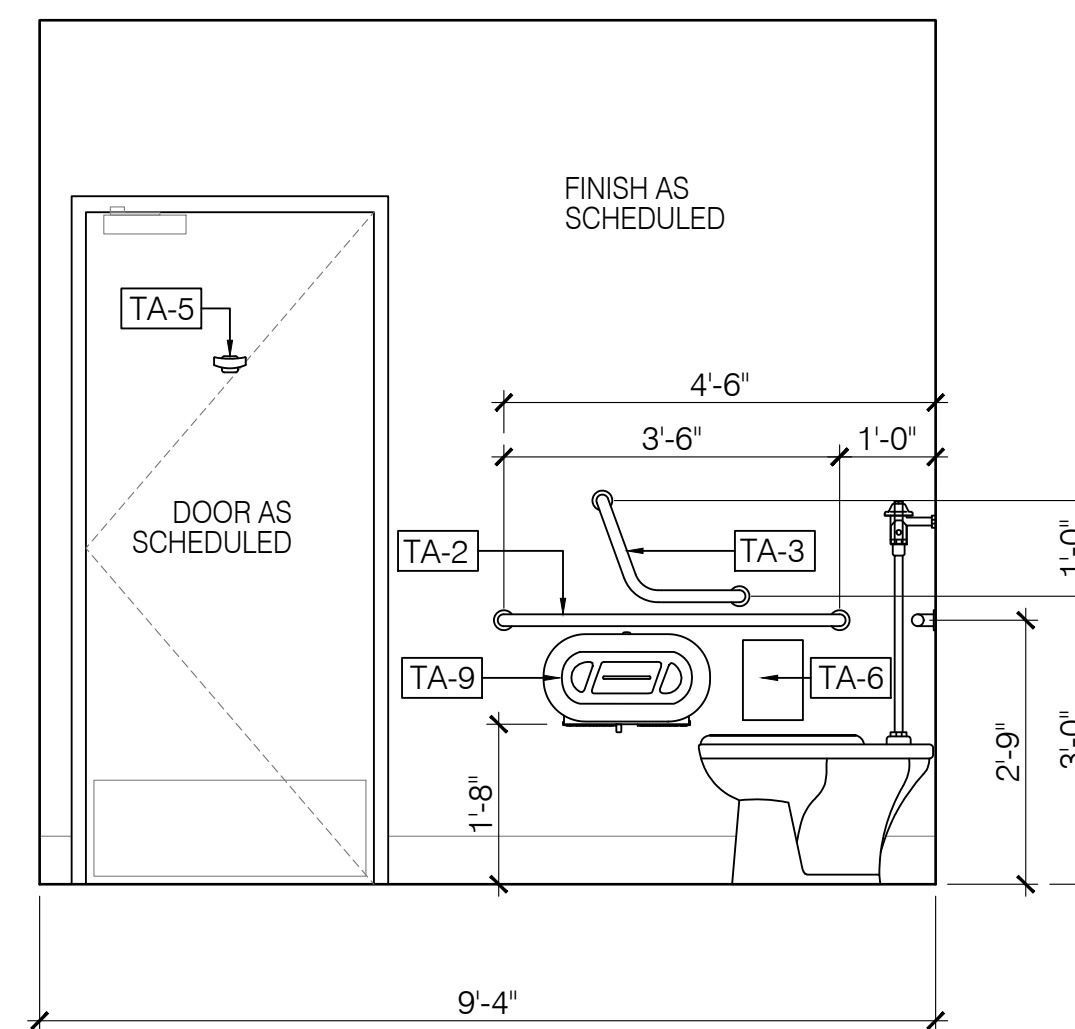

11 Pelvic Tlt (370 & 371)
Side wall Sc: 1/2"=1'-0"

Legend - Renovation

- NEW PARTITION. SEE LIFE SAFETY PLAN FOR RATING REQUIREMENTS. SEE ALSO PARTITION DETAILS, FINISH NOTES, & M.E.P. DRAWINGS.
- EXISTING PARTITION / BLDG. COMPONENT TO REMAIN. SEE RENOVATION PLANS, KEYNOTES, DEMOLITION NOTES, AND M.E.P. DRAWINGS.
- ADJACENT AREA TO REMAIN. NO WORK AT THIS AREA UNLESS NOTED OTHERWISE. SEE M.E.P. DRAWINGS AND RENOVATION PLANS.
- NEW MILLWORK / CASEWORK. SEE FINISH NOTES, INTERIOR ELEVATIONS, AND MILLWORK DETAILS. SEE M.E.P. DRAWINGS.

MK	EQUIPMENT	
TA-1	36" GRAB BAR	C.F.C.I.
TA-2	42" GRAB BAR	C.F.C.I.
TA-3	ANGLED GRAB BAR	C.F.C.I.
TA-4	FIXED MIRROR (18" X 36") WITH STAINLESS STEEL FRAME	C.F.C.I.
TA-5	ROBE HOOK	C.F.C.I.
TA-6	SURFACE MOUNTED NAPKIN DISPOSAL	C.F.C.I.
TA-7	WALL MOUNTED SOAP DISPENSER	C.F.C.I.
TA-8	SEMI-RECESSED PAPER TOWEL DISPENSER & WASTE RECEPT.	C.F.C.I.
TA-9	SURFACE MOUNTED MULTI-ROLL TOILET PAPER DISPENSER	C.F.C.I.
TA-10	RECESSED STAINLESS STEEL DIAPER CHANGING TABLE	C.F.C.I.

NOTE: GENERAL CONTRACTOR WILL BE RESPONSIBLE FOR THE DELIVERY OF ALL OWNER FURNISHED TOILET ACCESSORIES TO THE PROJECT SITE AND THE INSTALLATION. CONTACT: JEFF HITTINGER, OSCEOLA SUPPLY, 915 COMMERCE BLVD, MIDWAY, FLORIDA. PHONE: 850-580-9800 (W), 850-545-0438 (C).

REV #	DATE	PHASE / REVISION	DWN / CHECK
	04/03/26	100% OWNER REVIEW DOCUMENTS	SM/BK
	04/24/26	100% CONSTRUCTION DOCUMENTS	

SHEET NAME:
TOILET ROOMS - INTERIOR ELEVATIONS

SHEET NUMBER:
A-303

Design No. U465

August 27, 2021

Nonbearing Wall Rating — 1 HR.

* Indicates such products shall bear the UL or cUL Certification Mark for jurisdictions employing the UL or cUL Certification (such as Canada), respectively.

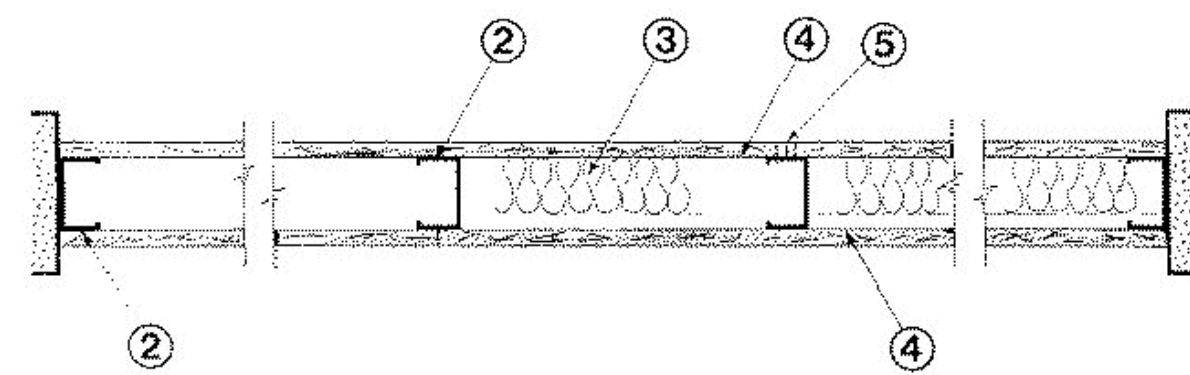

1. Floor and Ceiling Runners — (Not Shown) — Channel shaped runners, 3-5/8 in. deep (min), 1-1/4 in. legs, formed from min No. 25 MSG galv steel, attached to floor and ceiling with fasteners spaced 24 in. OC max.
2. Steel Studs — Channel shaped, 3-5/8 in. deep (min), formed from min No. 25 MSG galv steel spaced 24 in. OC max. Studs to be cut 3/4 in. less than assembly height.
3. Batts and Blankets* — (Optional) — Mineral wool or glass fiber batts partially or completely filling stud cavity. See Batts and Blankets (BZJZ) category for names of Classified companies. ROCKWOOL — Type AFB, min. density 1.69 pct / 27.0 kg/m ROCKWOOL MALAYSIA SDN BHD — Type Acoustical Fire Batts
4. Gypsum Board* — 5/8 in. thick, 4 ft wide, attached to steel studs and floor and ceiling track with 1 in. long, Type S steel screws spaced 8 in. OC. along edges of board and 12 in. OC in the field of the board. Joints oriented vertically and staggered on opposite sides of the assembly. When Steel Framing Members* (Item 6 or any alternate clips) are used, gypsum board is screw attached to furring channels with 1 in. long, Type S steel screws spaced 12 in. OC.

AMERICAN GYPSUM CO — Types AG-C, AGX-1, M-Glass, LightRoc

BEIJING NEW BUILDING MATERIALS PUBLIC LTD CO — Type DBX-1

CABOT MANUFACTURING ULC — Type X, 5/8 Type X, Type Blueglass Exterior Sheathing

CGC INC — Types AR, C, IP-AR, IP-X1, IP-X2, IPC-AR, SCX, SHX, ULIX, USGX, WRC or WRX (Joint tape and compound, Item 5, optional for use with Type USGX)

CERTAINEED GYPSUM INC — Types EGRG, GlasRoc, Type X, Type X-1, Type C, 5/8" Easi-Lite Type X, Easi-Lite Type X-2

CERTAINEED GYPSUM INC — Types LGFC2A, LGFC6A, LGFC-C/A, LGFC-WD, LGLLX

GEORGIA-PACIFIC GYPSUM L L C — Types 5, 6, 9, C, DAP, DD, DA, DAPC, DGG, DS, GPFS6, LS, Type X, Veneer Plaster Base - Type X, Water Rated - Type X, Sheathing - Type X, Soffit - Type X, TG-C, GreenGlass Type X, Type X ComfortGuard Sound Deadening Gypsum Board, Type LWX, Veneer Plaster Base-Type LWX, Water Rated-Type LWX, Sheathing Type-LWX, Soffit-Type LWX, Type DGLW, Water Rated-Type DGLW, Sheathing Type- DGLW, Soffit-Type DGLW, Type LW2X, Veneer Plaster Base - Type LW2X, Water Rated - Type LW2X, Sheathing - Type LW2X, Soffit - Type LW2X, Type DGL2W, Water Rated - Type DGL2W, Sheathing - Type DGL2W

NATIONAL GYPSUM CO — Types eXP-C, FSK, FSK-C, FSK-G, FSMR-C, FSW-C, FSW-G, FSW, FSW-3, FSW-5, FSW-6, FSW-8, FSL, RSX.

NATIONAL GYPSUM CO — Riyadh, Saudi Arabia — Type FR, or WR PABCO BUILDING PRODUCTS L L C, DBA

PABCO GYPSUM — Types PG-C, PG-9, PG-11, PGS-WRS, PGI

PANEL REY S A — Types GREX, GRIX, PRC, PRC2, PRX, RHX, MDX, ETX, PRX2

SAINT-GOBAIN GYPROC MIDDLE EAST FZE — Type Gyproc FireStop, Gyproc FireStop MR, Gyproc FireStop M2TECH, Gyproc FireStop ACTIVAir, Gyproc FireStop MR ACTIVAir, Gyproc FireStop M2TECH ACTIVAir, Gyproc DuraLine, Gyproc DuraLine MR, Gyproc DuraLine M2TECH, Gyproc DuraLine ACTIVAir, Gyproc DuraLine MR ACTIVAir, Gyproc DuraLine M2TECH ACTIVAir

SIAM GYPSUM INDUSTRY (SARABURI) CO LTD — Type EX-1

THAI GYPSUM PRODUCTS PCL — Type X, Type C

UNITED STATES GYPSUM CO — Type AR, C, FRX-G, IP-AR, IP-X1, IP-X2, IPC-AR, SCX, SHX, ULIX, USGX, WRC, WRX, (Joint tape and compound, Item 5, optional for use with Type USGX)

USG BÖRAL DRYWALL SFZ LLC — Types C, SCX, USGX (Joint tape and compound, Item 5, optional for use with Type USGX)

USG MEXICO S A D E C V — Type AR, C, IP-AR, IP-X1, IP-X2, IPC-AR, SCX, SHX, USGX, WRC or WRX (Joint tape and compound, Item 5, optional for use with Type USGX)

5. Joint Tape and Compound — Vinyl, dry or premixed joint compound, applied in two coats to joints and screw heads; paper tape, 2 in. wide, embedded in first layer of compound over all joints. As an alternate, nominal 3/32 in. thick gypsum veneer plaster may be applied to the entire surface of Classified veneer baseboard. Joints reinforced. Paper tape and joint compound may be omitted when gypsum boards are supplied with square edges.

* Indicates such products shall bear the UL or cUL Certification Mark for jurisdictions employing the UL or cUL Certification (such as Canada), respectively.

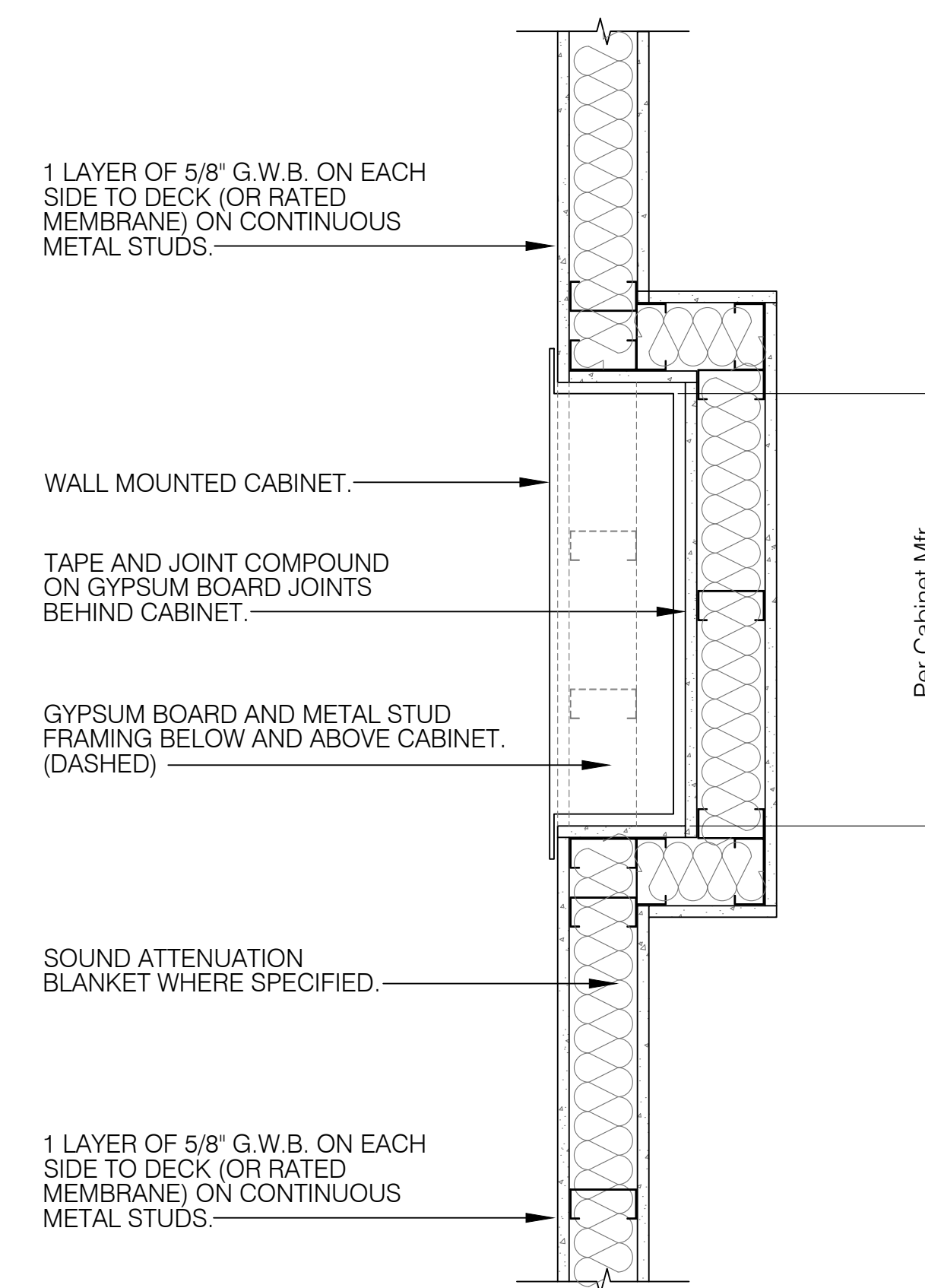

Recessed FE Cabinet Detail

Not To Scale

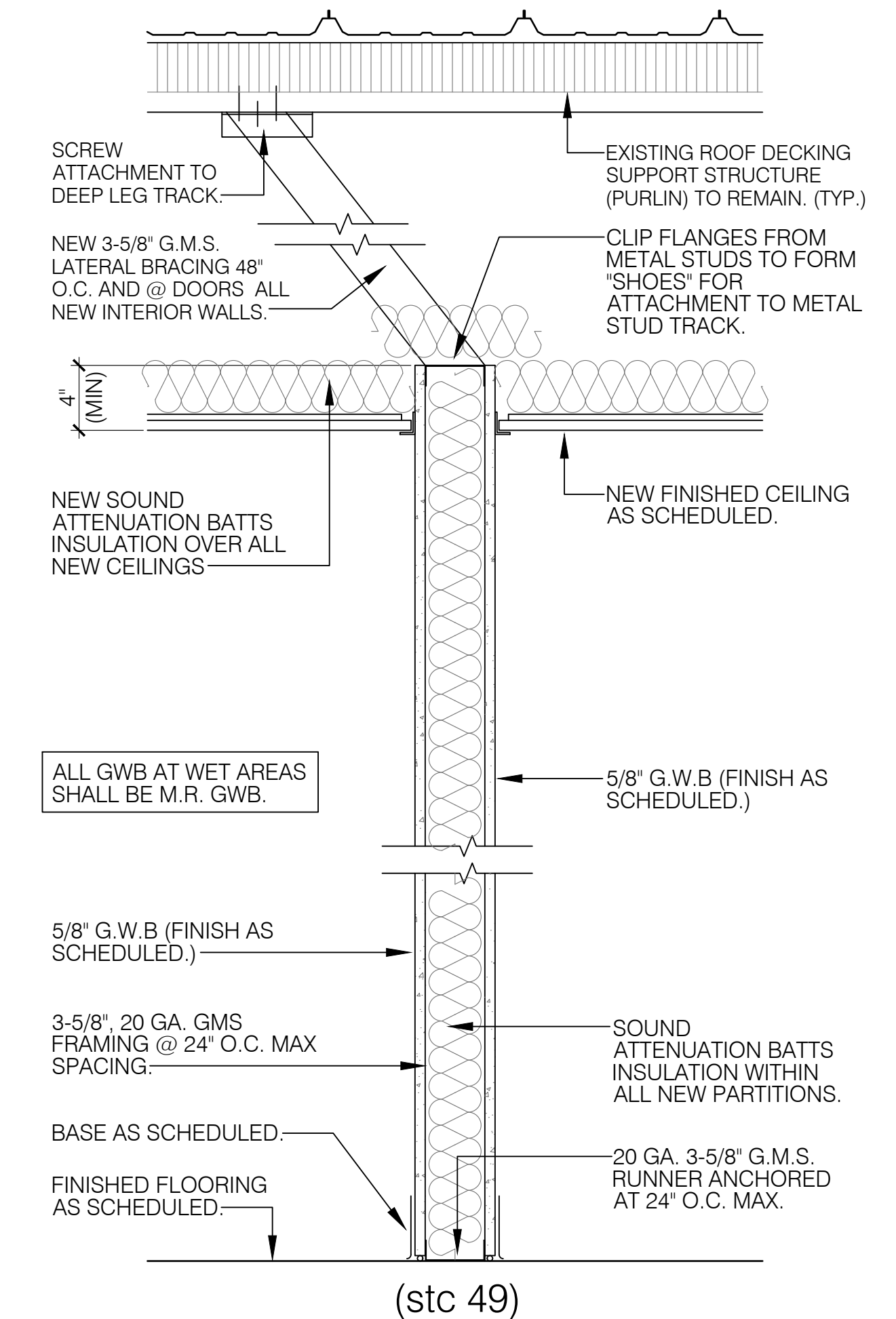

P1 Partition Detail

Non-Rated 3-5/8" Partition Sc: 1/2"=1'-0"

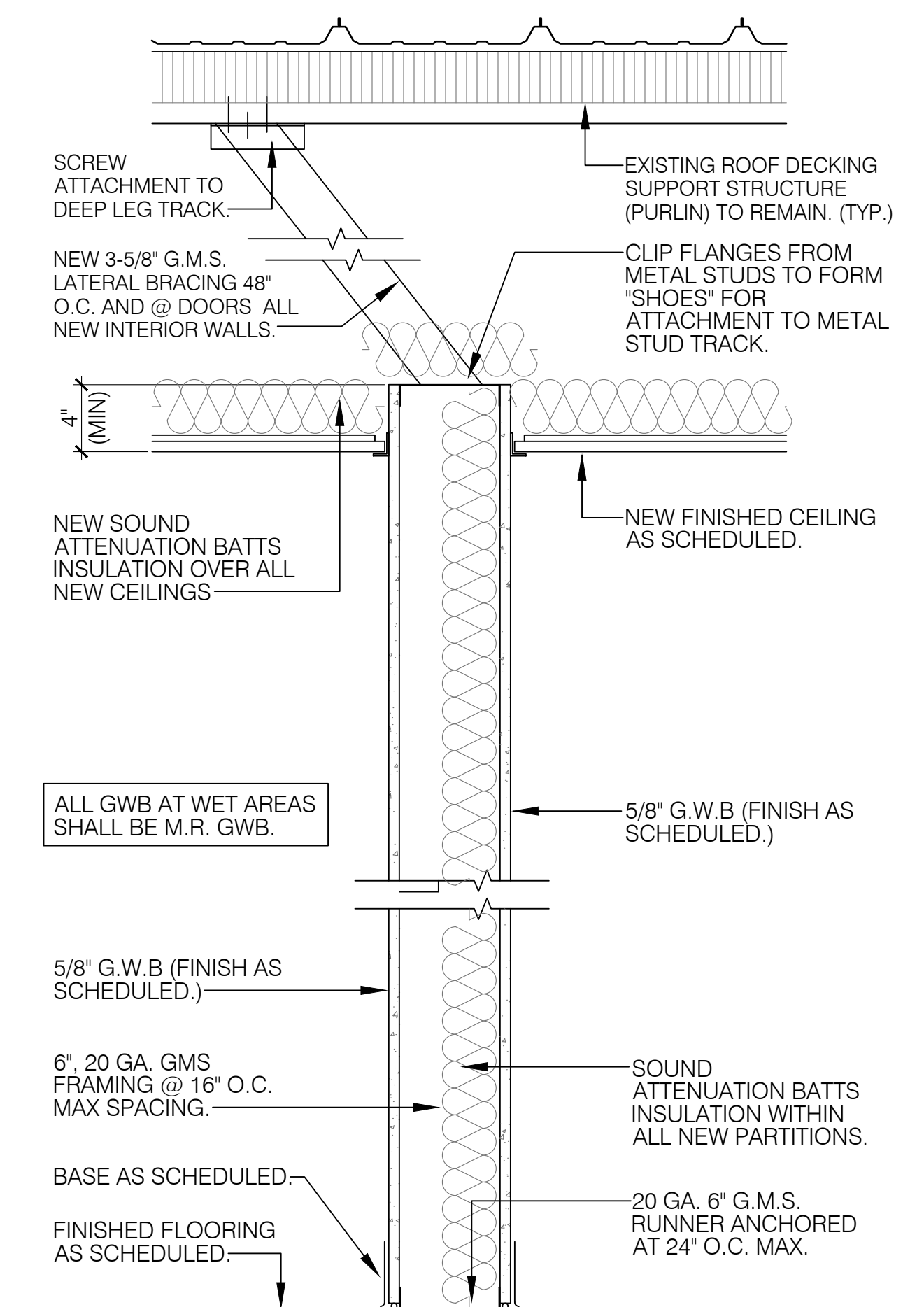

P2 Partition Detail

Non-Rated 6" Partition Sc: 1/2"=1'-0"

This drawing is being released for the purpose of:

100% CONSTRUCTION DOCUMENTS

REV #	DATE	PHASE / REVISION	DWN	CHECK
	04/03/26	100% OWNER REVIEW DOCUMENTS	SM/BK	BK
	04/24/26	100% CONSTRUCTION DOCUMENTS		

SHEET NAME:
PARTITION DETAILS & NOTES

SHEET NUMBER:

A-400

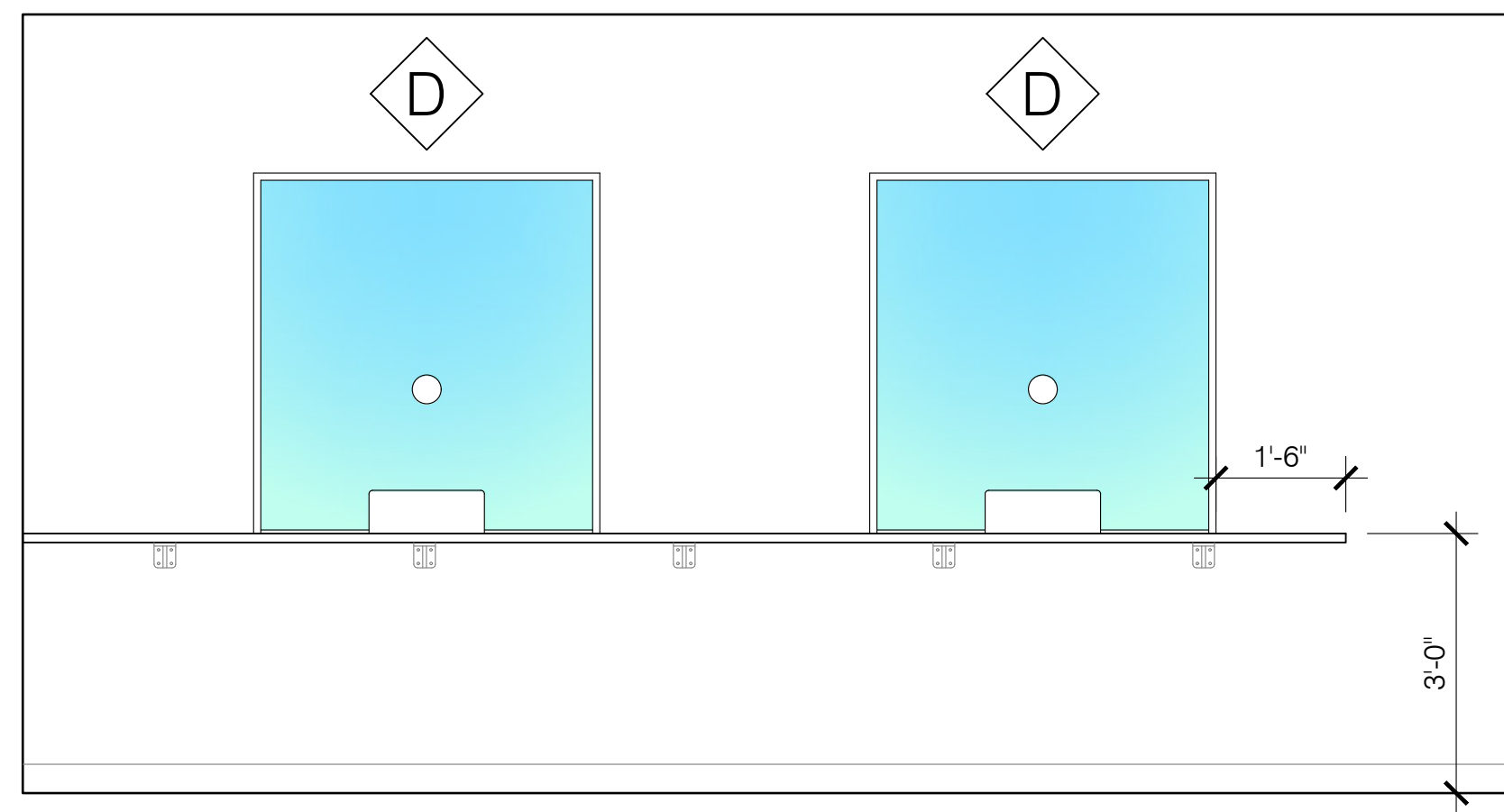

03
A-500 Ortho & Neuro Waiting 301
Reception Counter Sc: 1/2"=1'-0"

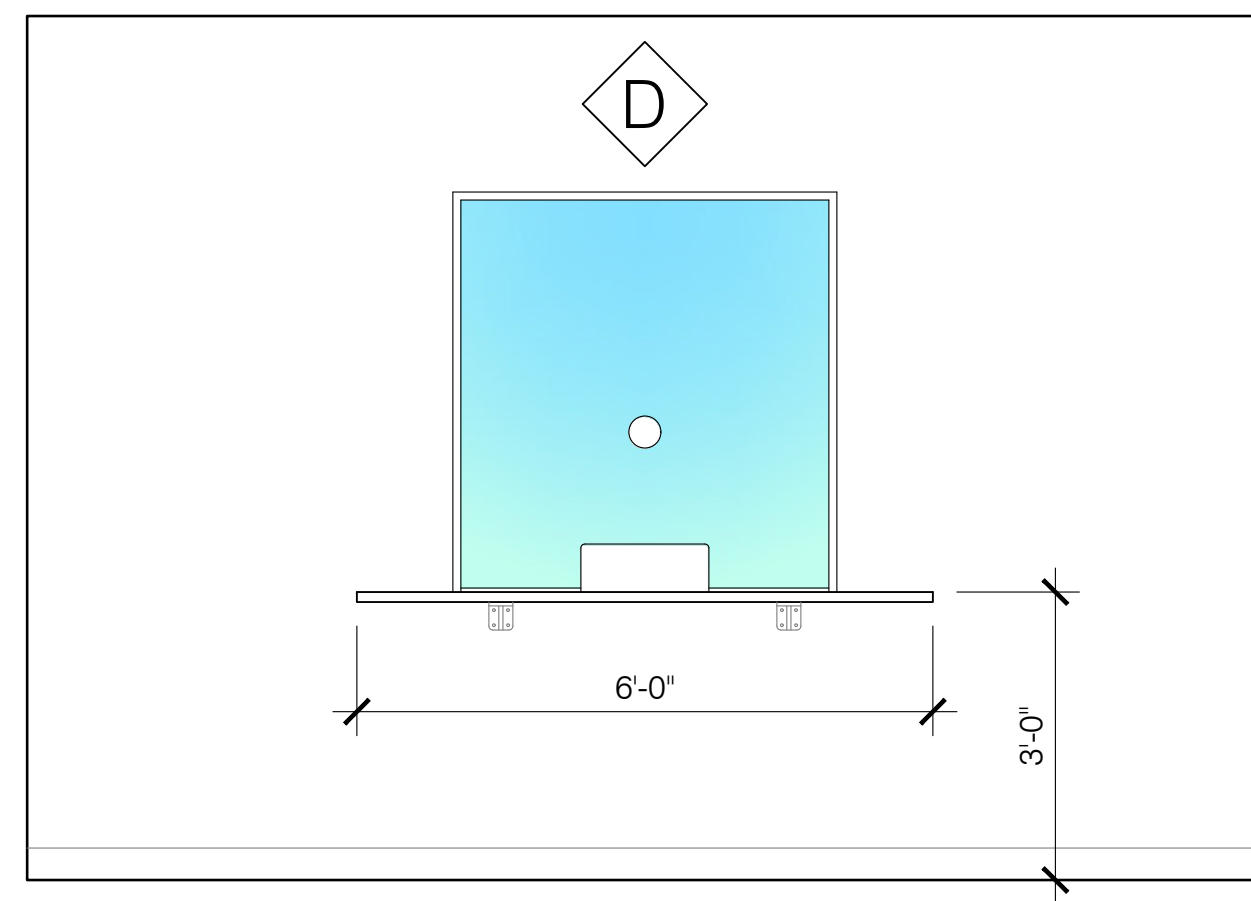

02
A-500 Ortho & Neuro Waiting 301
Reception Counter Sc: 1/2"=1'-0"

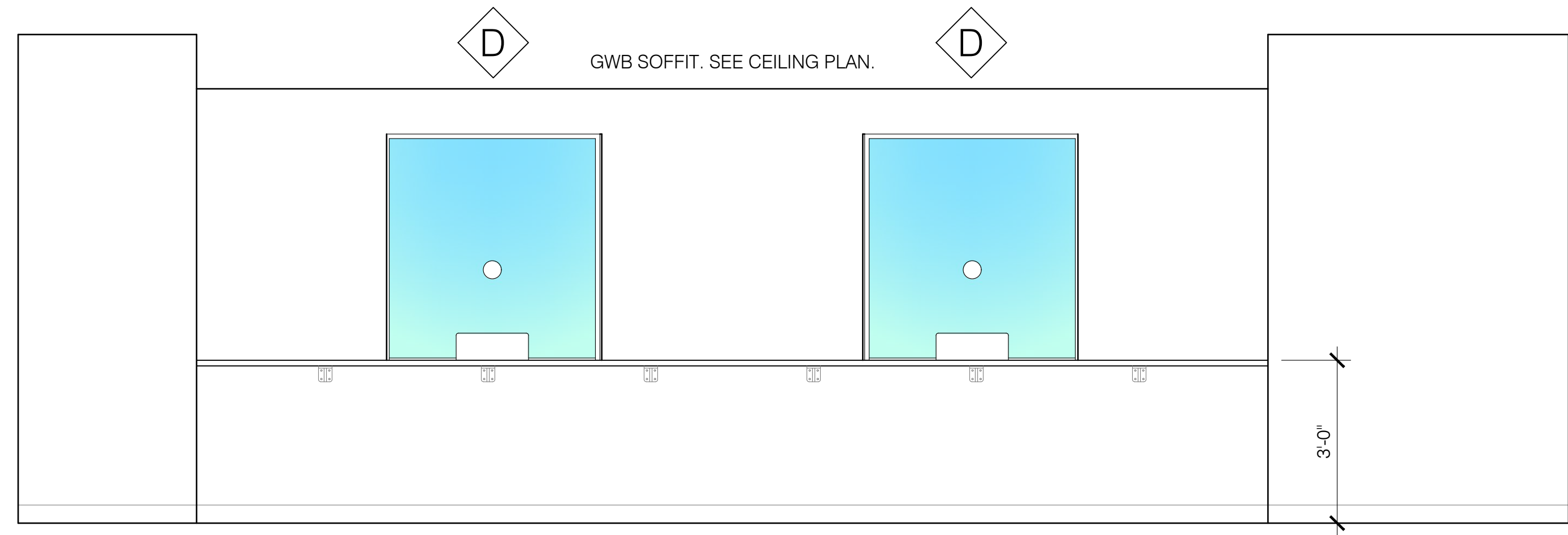

01
A-500 Entry Vestibule 300
Reception Counter Sc: 1/2"=1'-0"

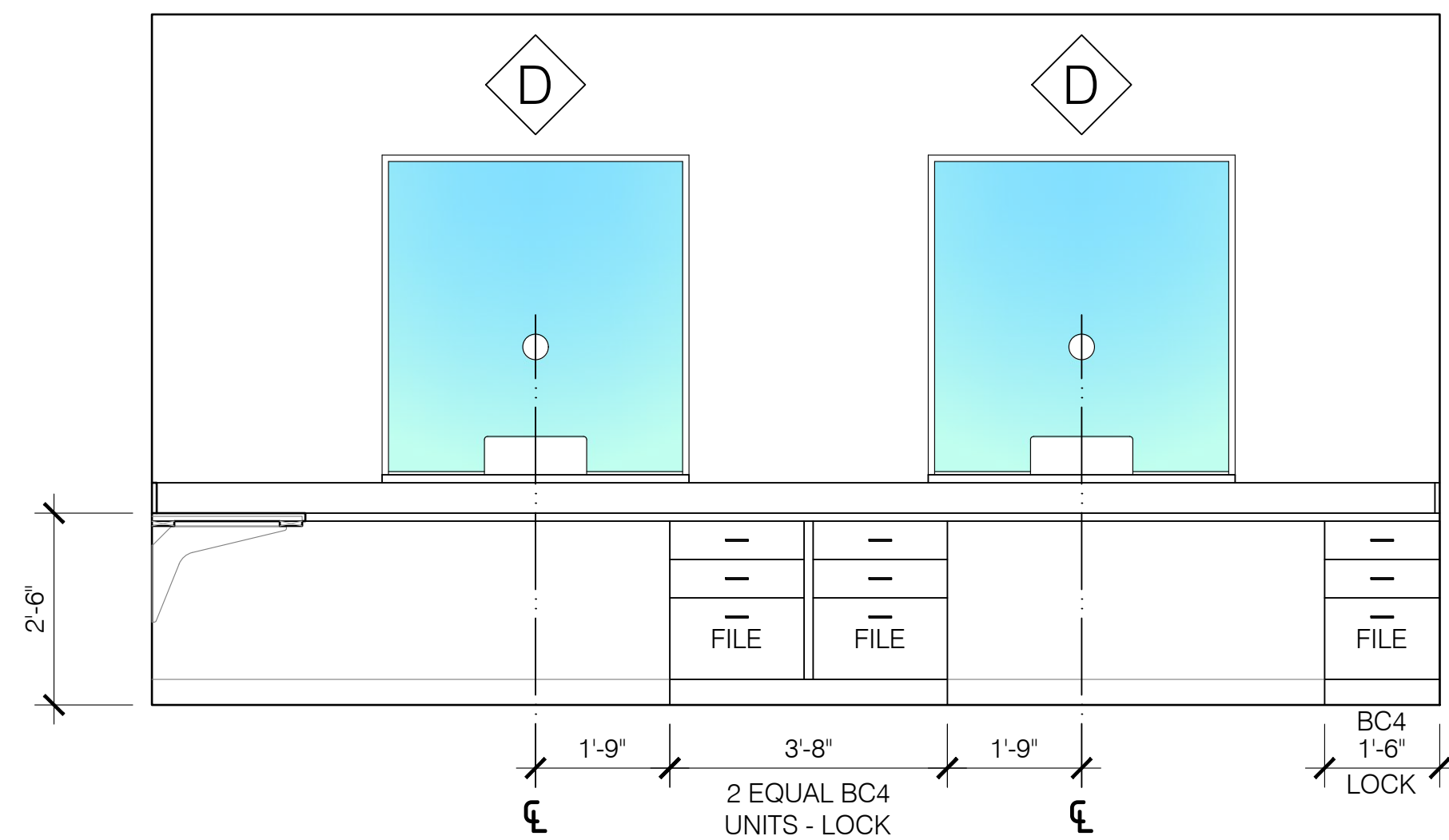

05
A-500 Ortho & Neuro Recpt. 306
Back Counter Sc: 1/2"=1'-0"

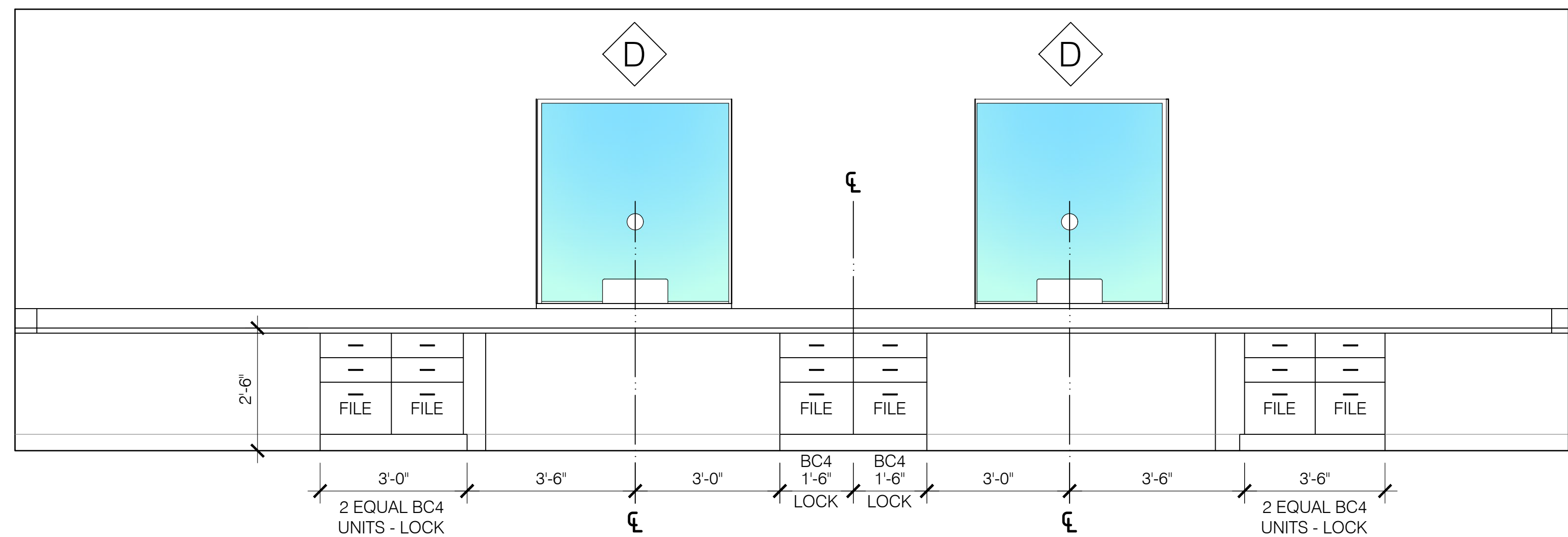

04
A-500 Ortho & Neuro Recpt. 306
Back Counter Sc: 1/2"=1'-0"

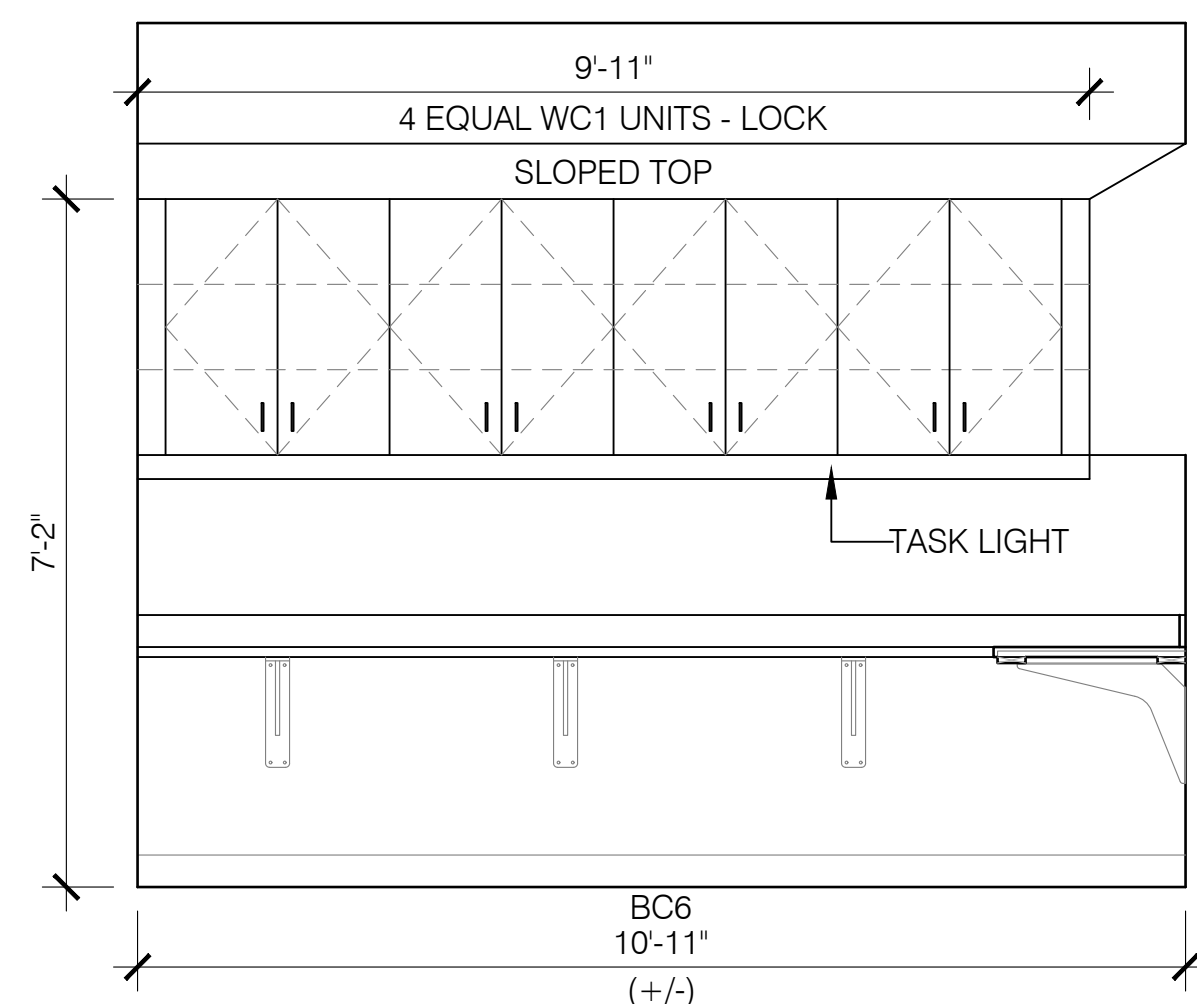

09
A-500 Therapists 311
Work Counter Sc: 1/2"=1'-0"

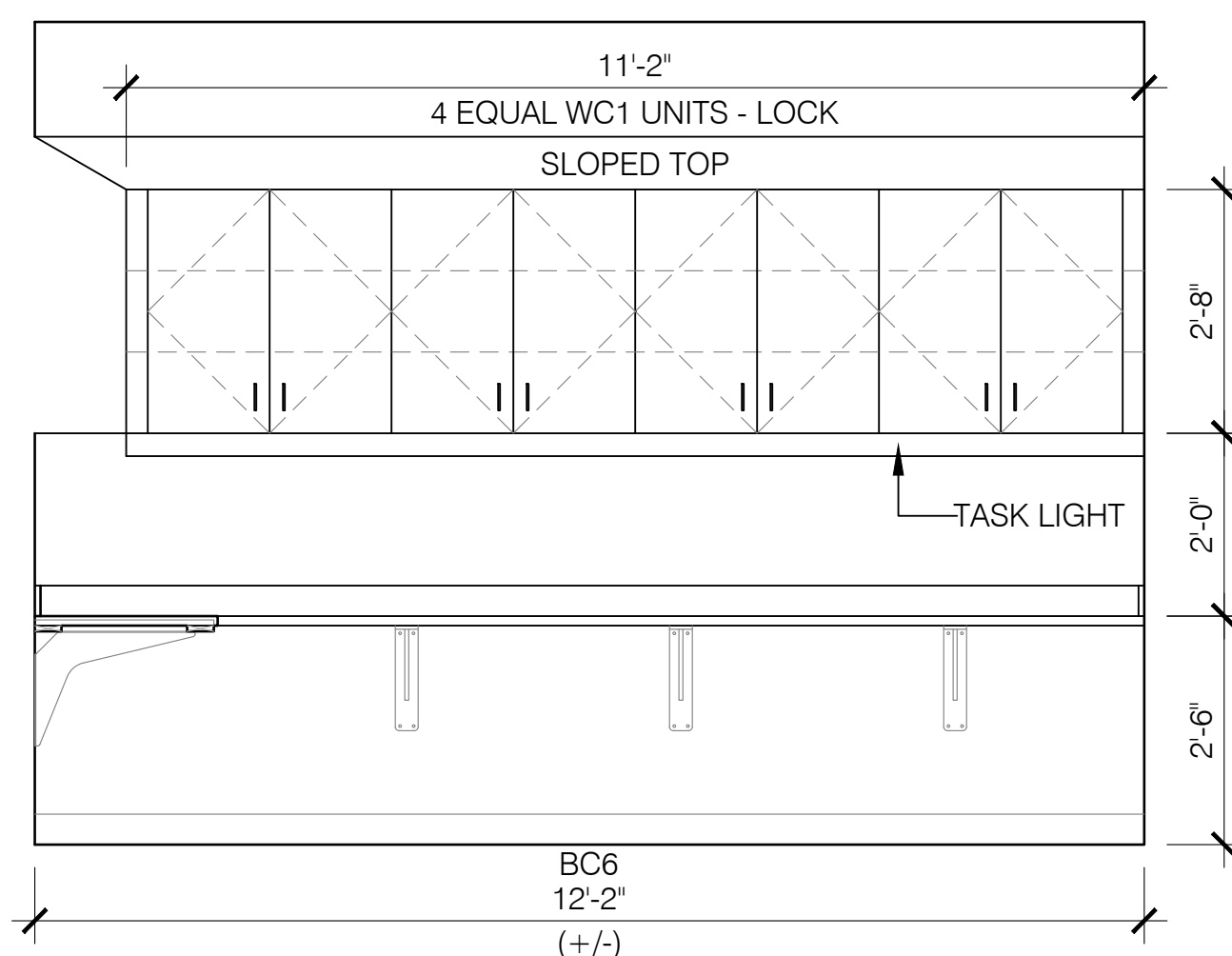

08
A-500 Therapists 311
Work Counter Sc: 1/2"=1'-0"

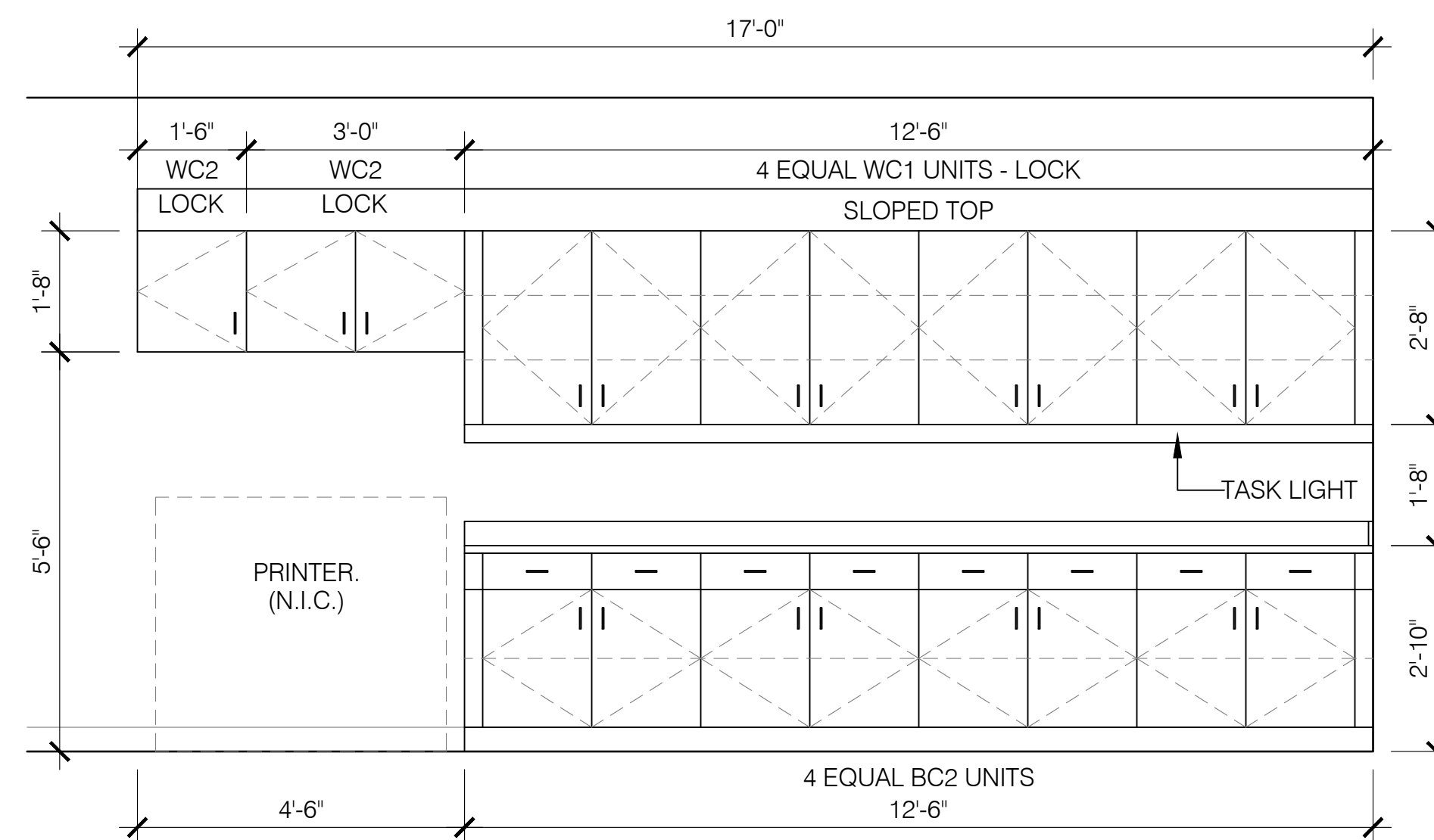

07
A-500 Staff Corridor 310
Work Counter Sc: 1/2"=1'-0"

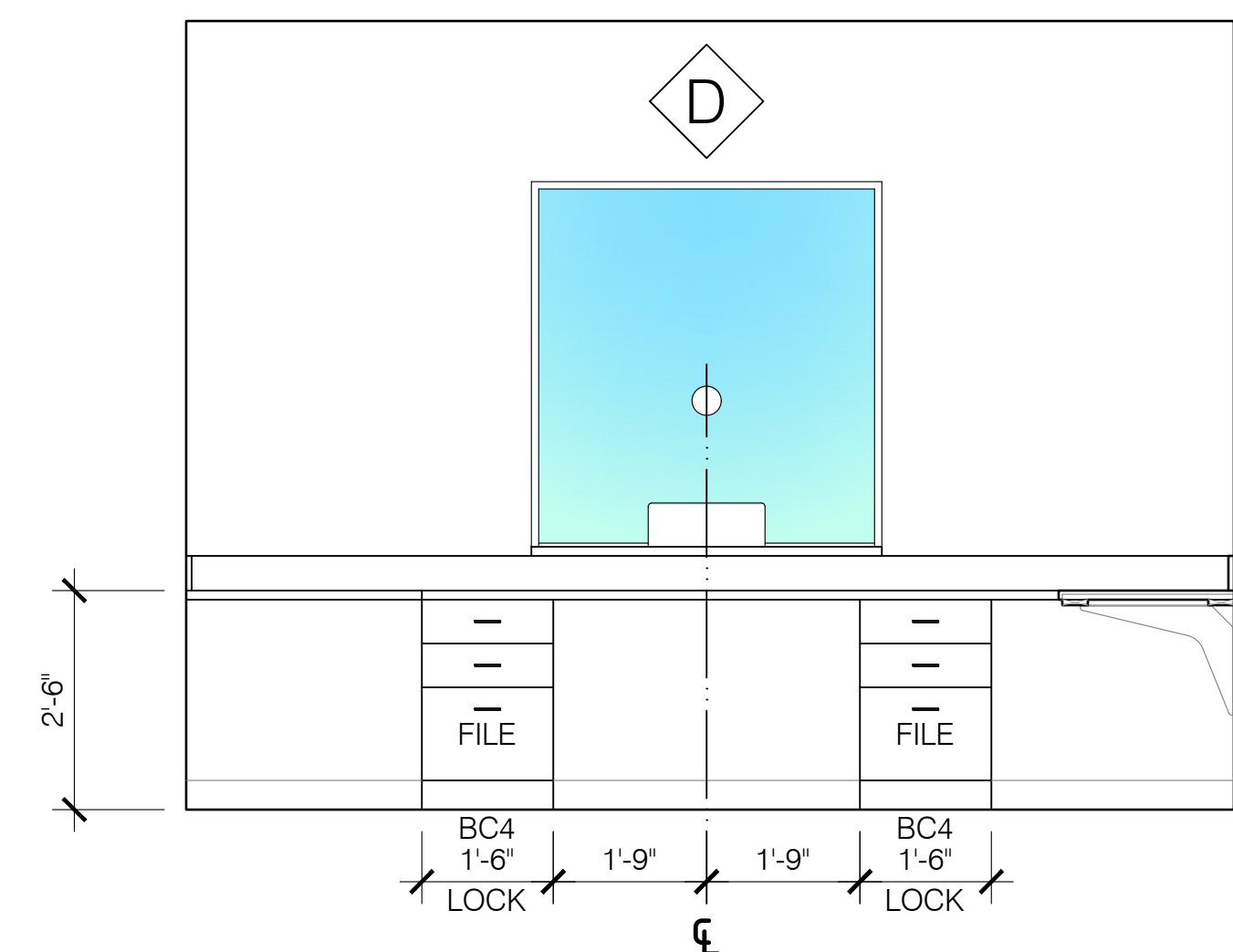

06
A-500 Ortho & Neuro Recpt. 306
Back Counter Sc: 1/2"=1'-0"

REV #	DATE	PHASE / REVISION	DWN	CHECK
04/03/26		100% OWNER REVIEW DOCUMENTS	SM/BK	BK
04/24/26		100% CONSTRUCTION DOCUMENTS		

SHEET NAME:
INTERIOR ELEVATIONS

SHEET NUMBER:
A-500

HSA PROJECT # 25.119

This drawing is being released for the purpose of:

100% CONSTRUCTION DOCUMENTS

REV #	DATE	PHASE / REVISION	DWN	CHECK
04/03/26		100% OWNER REVIEW DOCUMENTS	SM/BK	BK
04/24/26		100% CONSTRUCTION DOCUMENTS		

SHEET NAME:
INTERIOR ELEVATIONS

SHEET NUMBER:
A-501

HSA PROJECT # 25.119

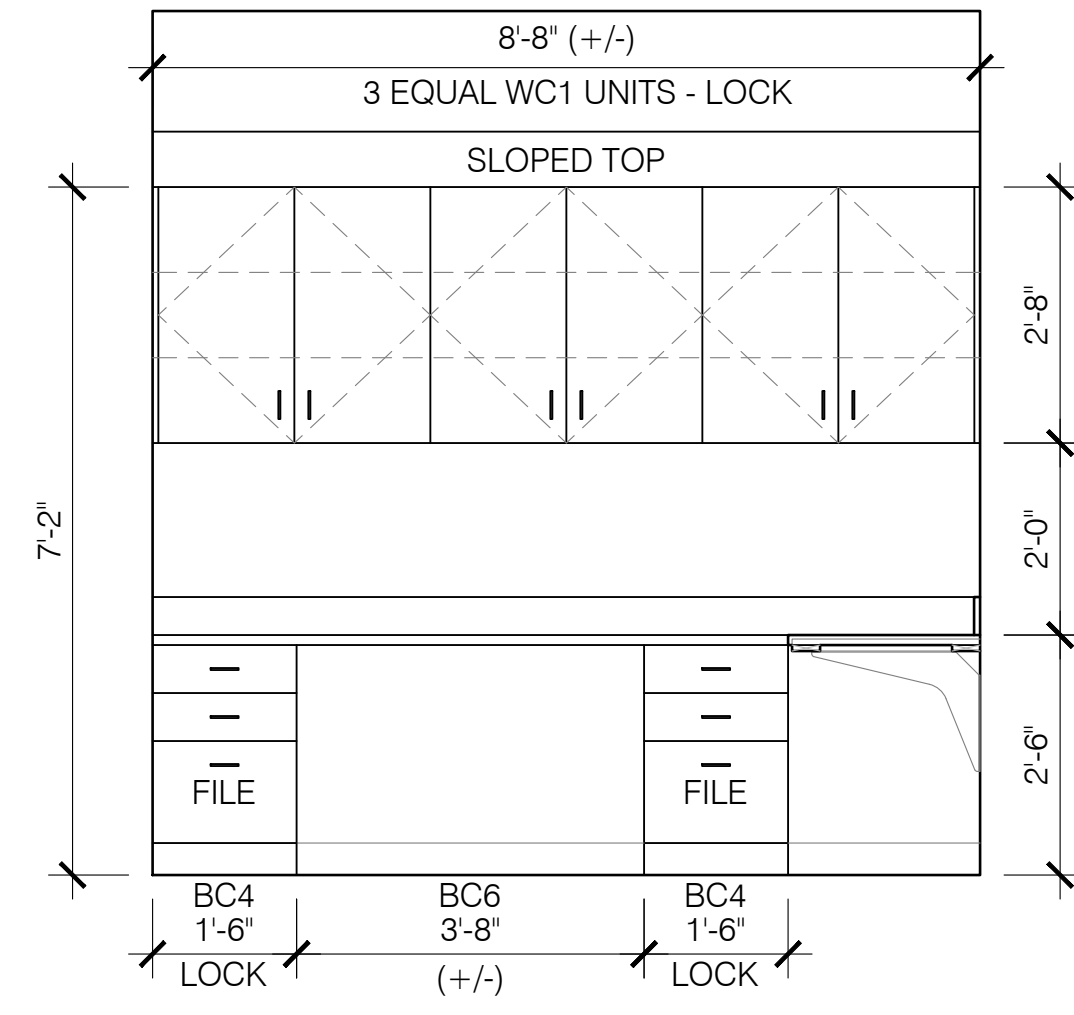

03 Peds Reception 314
Work Counter Sc: 1/2"=1'-0"

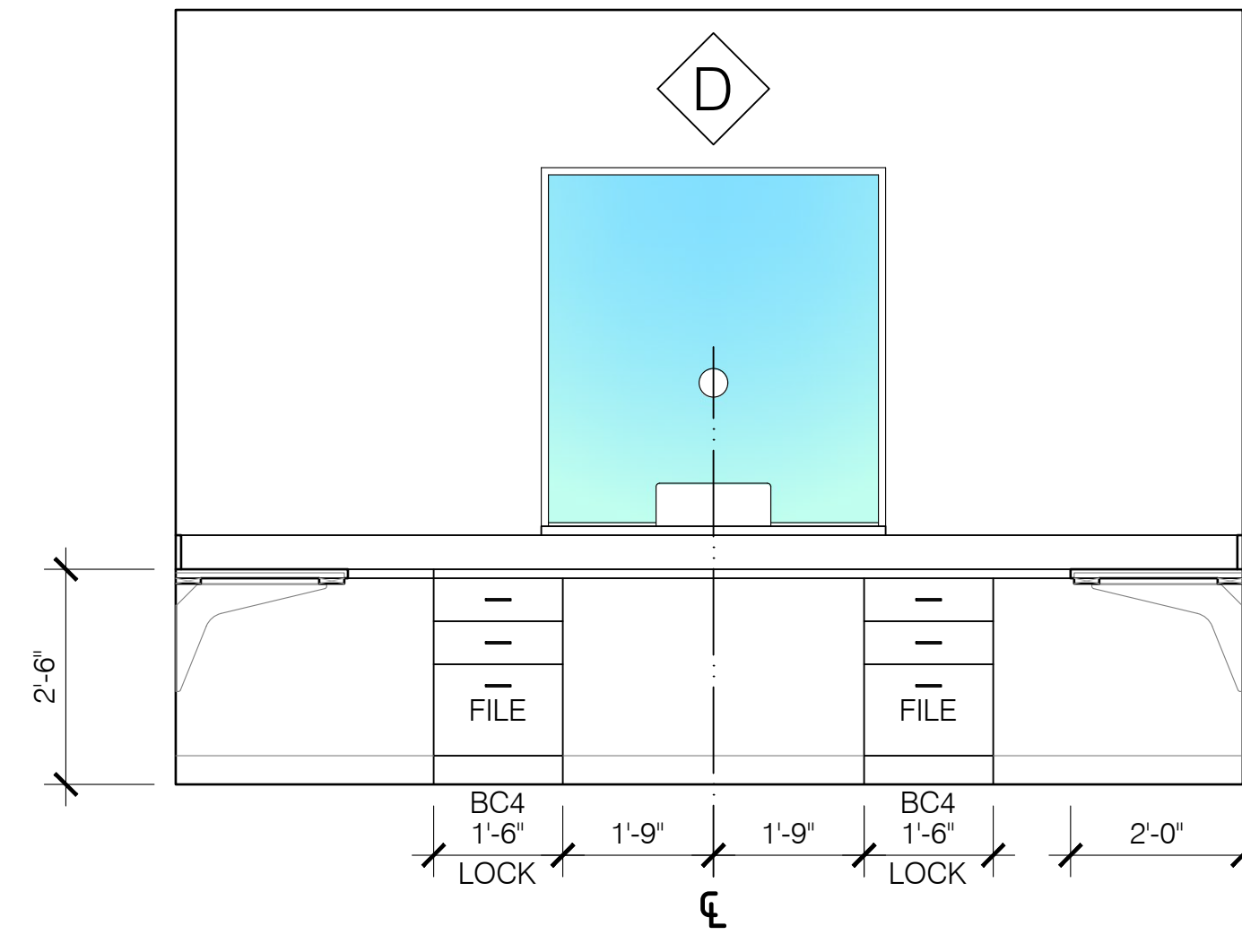

02 Peds Reception 314
Back Counter Sc: 1/2"=1'-0"

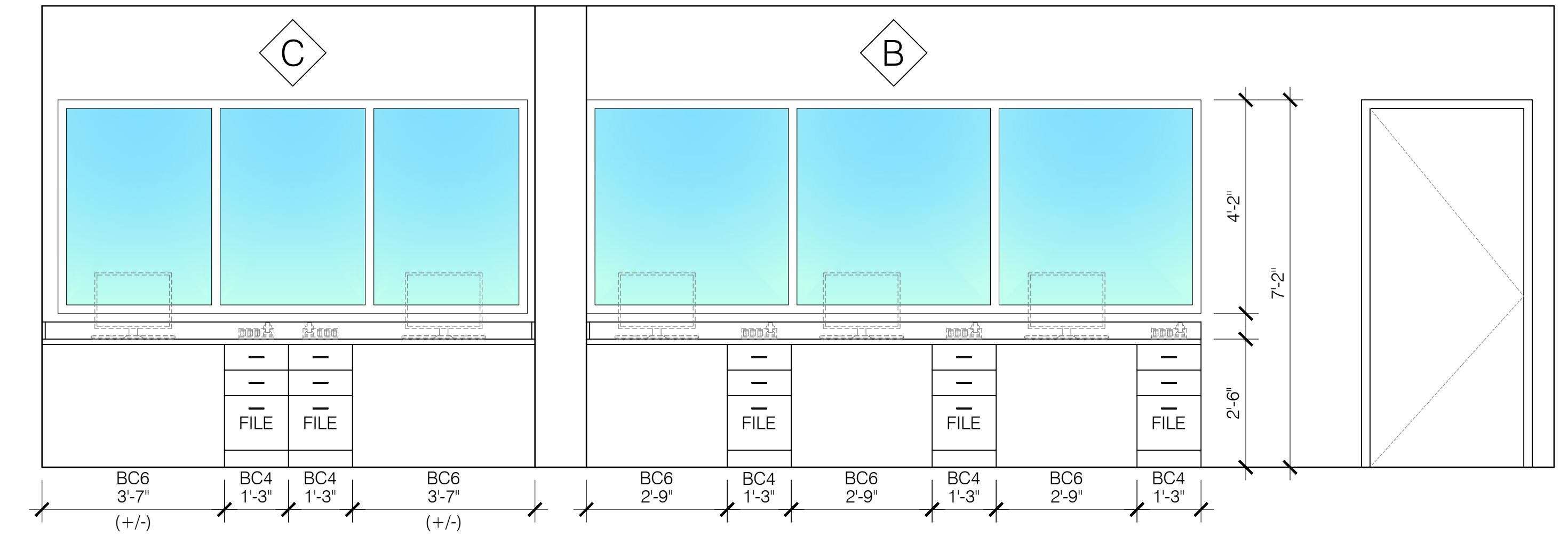

01 Therapists 311
Work Counter Sc: 1/2"=1'-0"

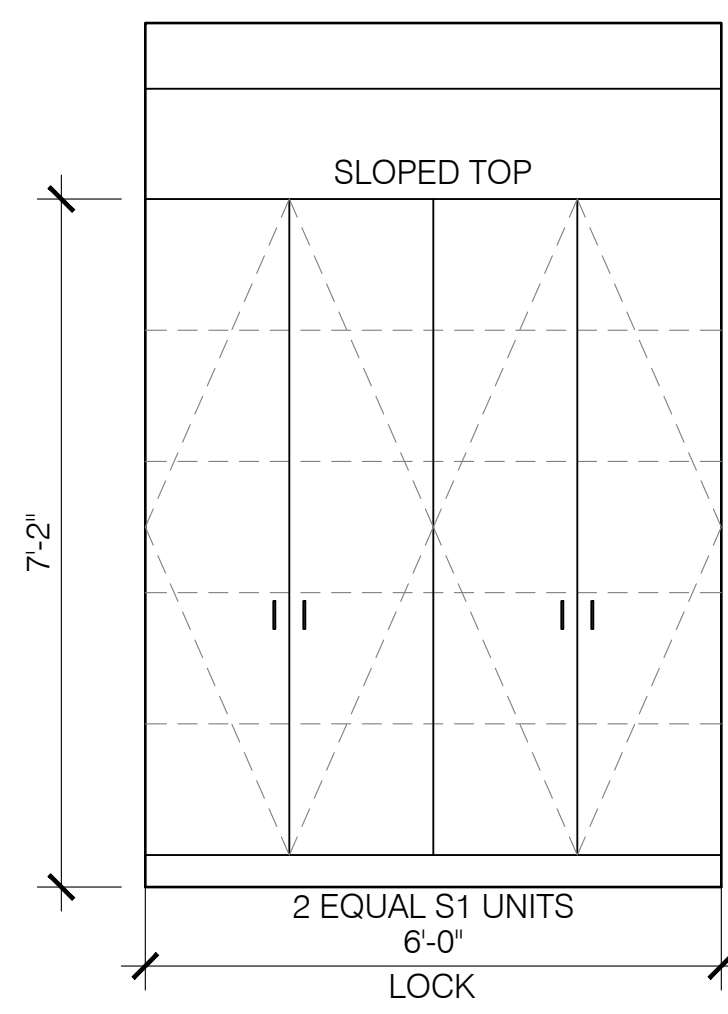

08 Peds Corridor 317
Full Height Millwork Sc: 1/2"=1'-0"

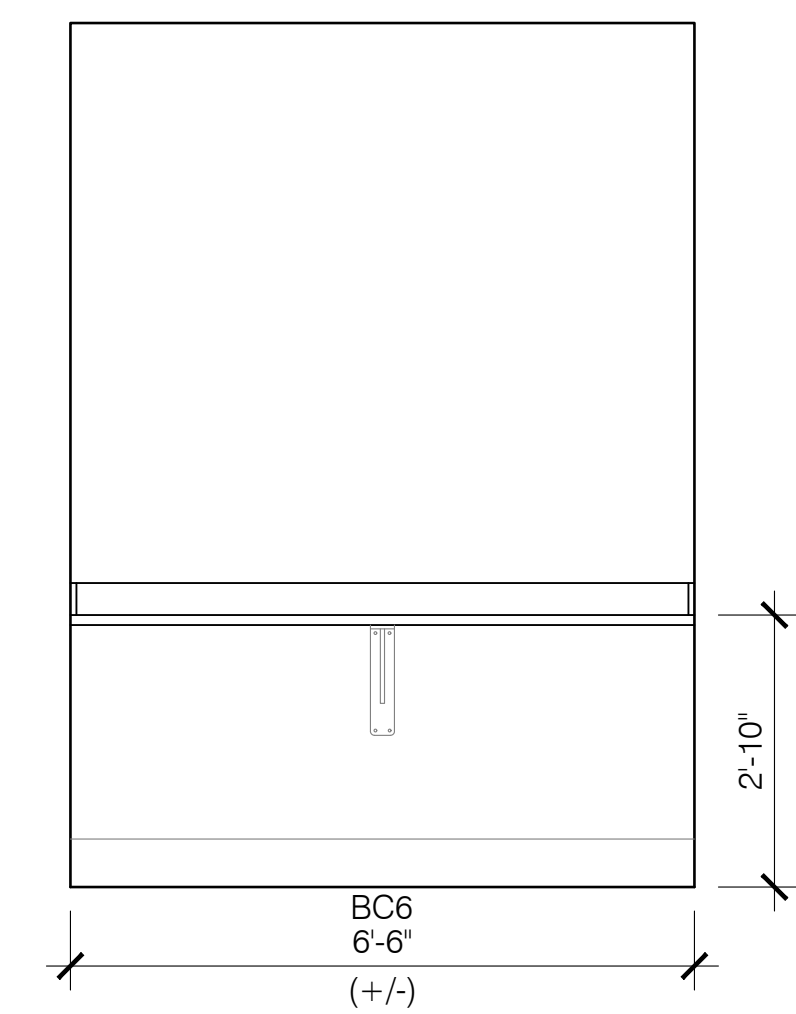

07 Family Tlt 316
Changing Table Sc: 1/2"=1'-0"

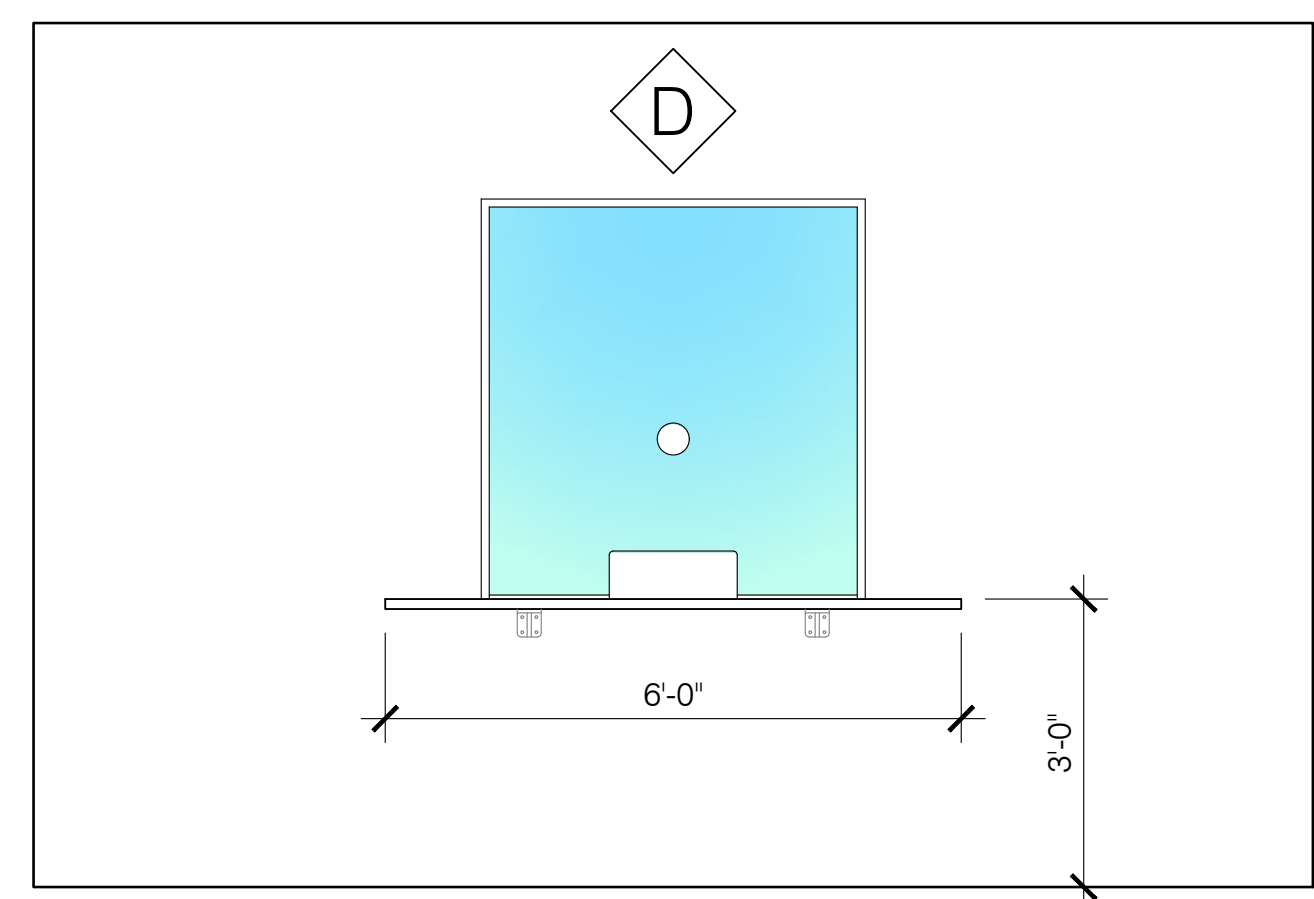

06 Peds Waiting 315
Reception Counter Sc: 1/2"=1'-0"

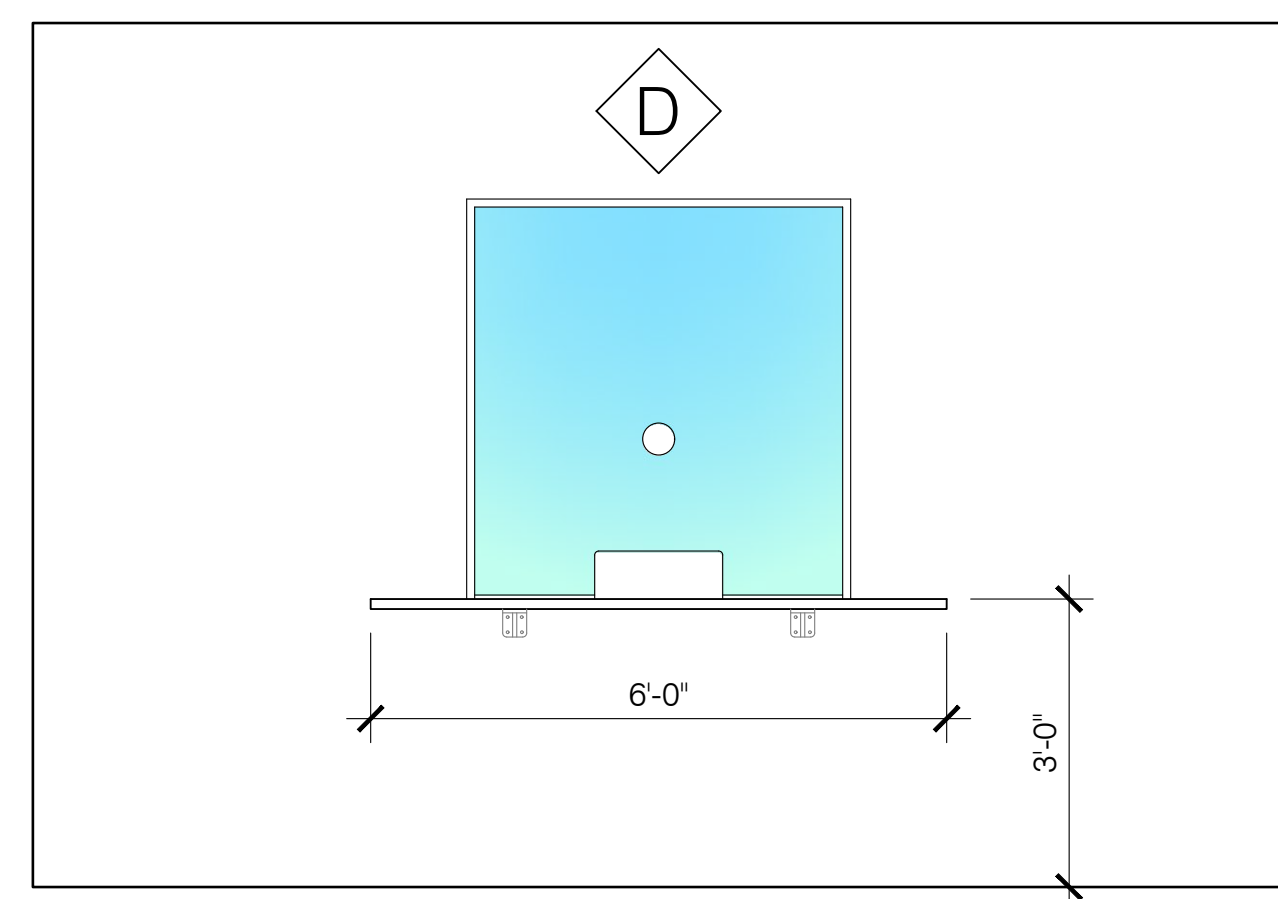

05 Peds Waiting 315
Reception Counter Sc: 1/2"=1'-0"

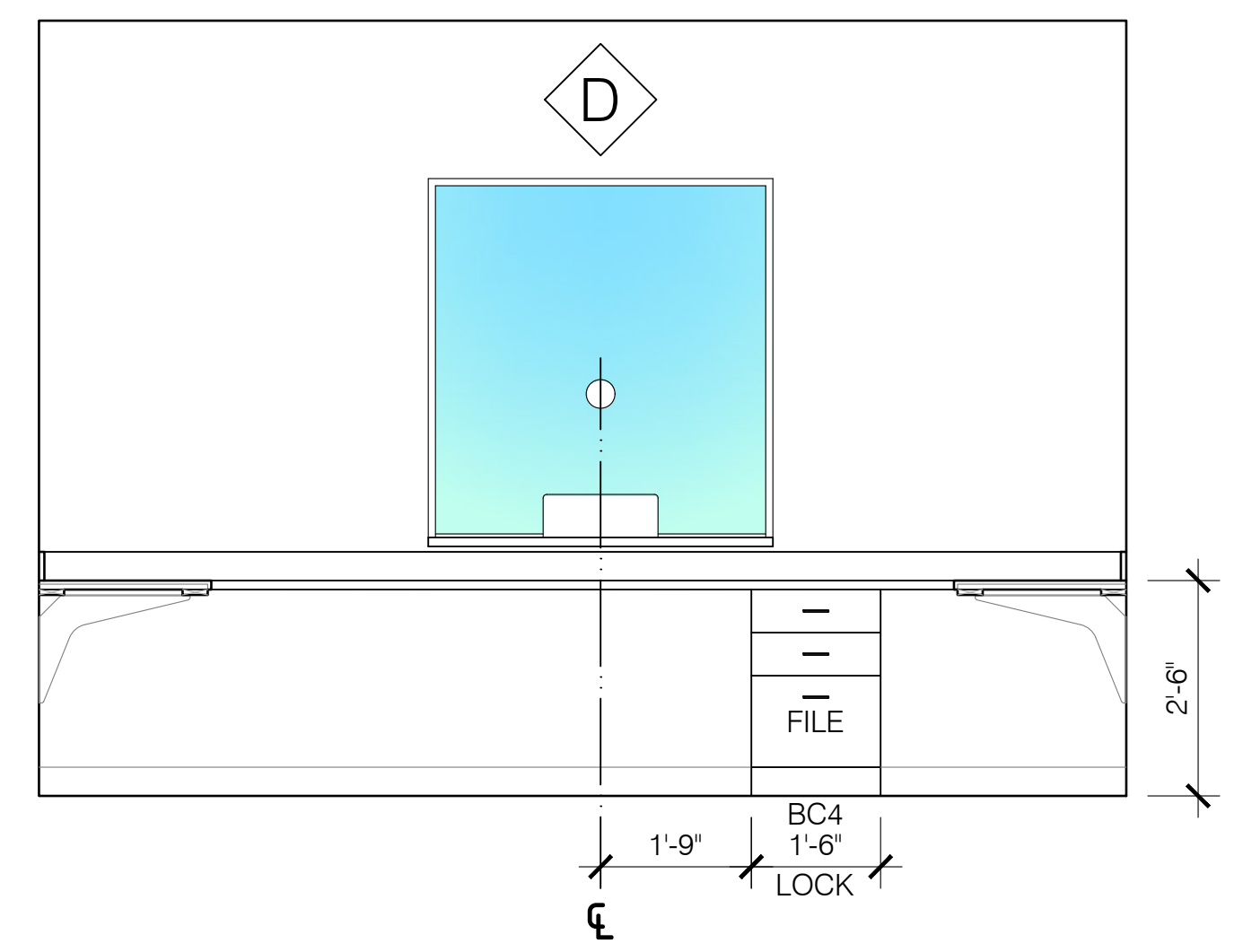

04 Peds Reception 314
Back Counter Sc: 1/2"=1'-0"

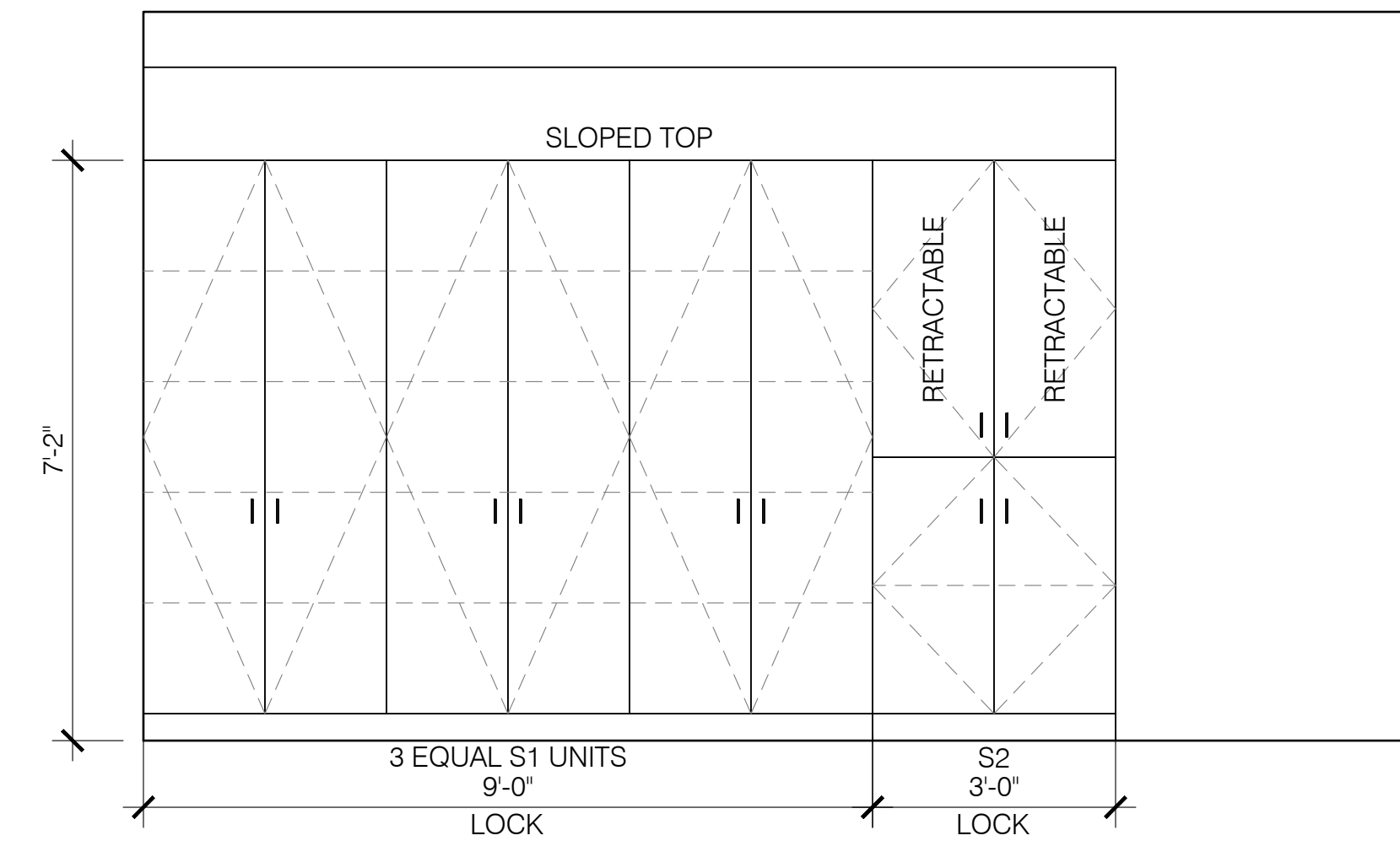

11 Peds Gym 328
Millwork Sc: 1/2"=1'-0"

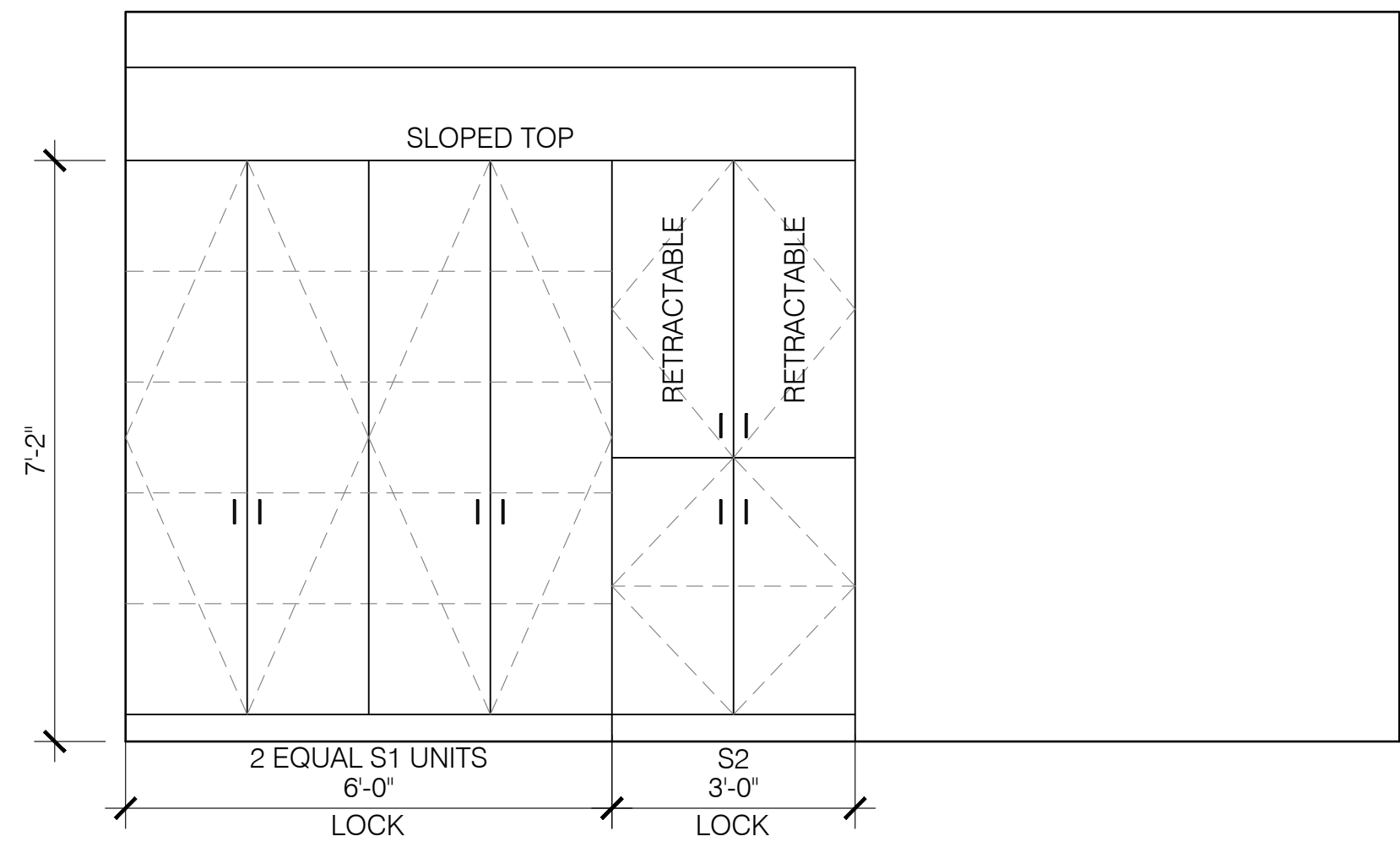

10 Peds SI Gym 327
Millwork Sc: 1/2"=1'-0"

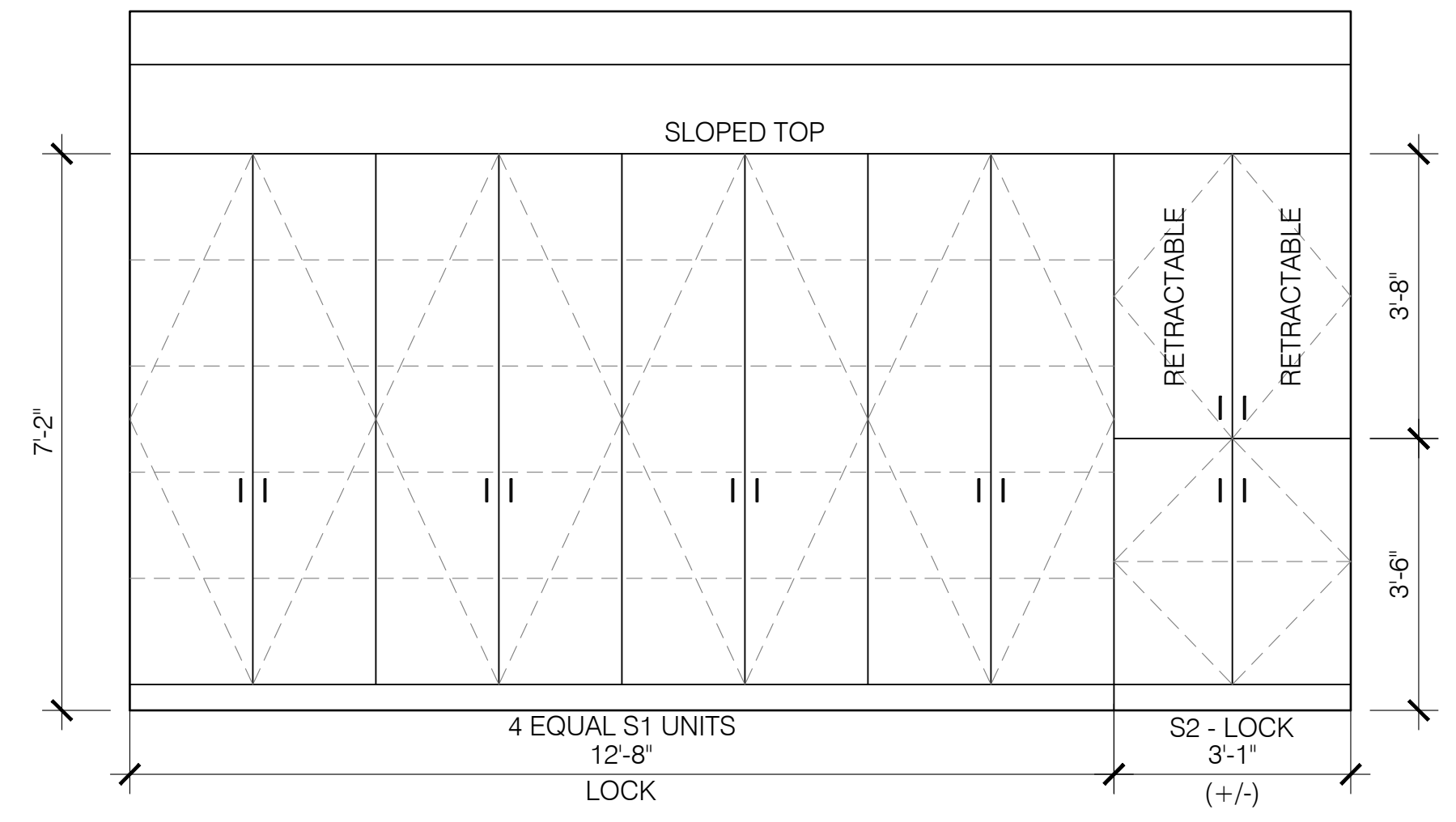

09 Peds SI Gym 326
Millwork Sc: 1/2"=1'-0"

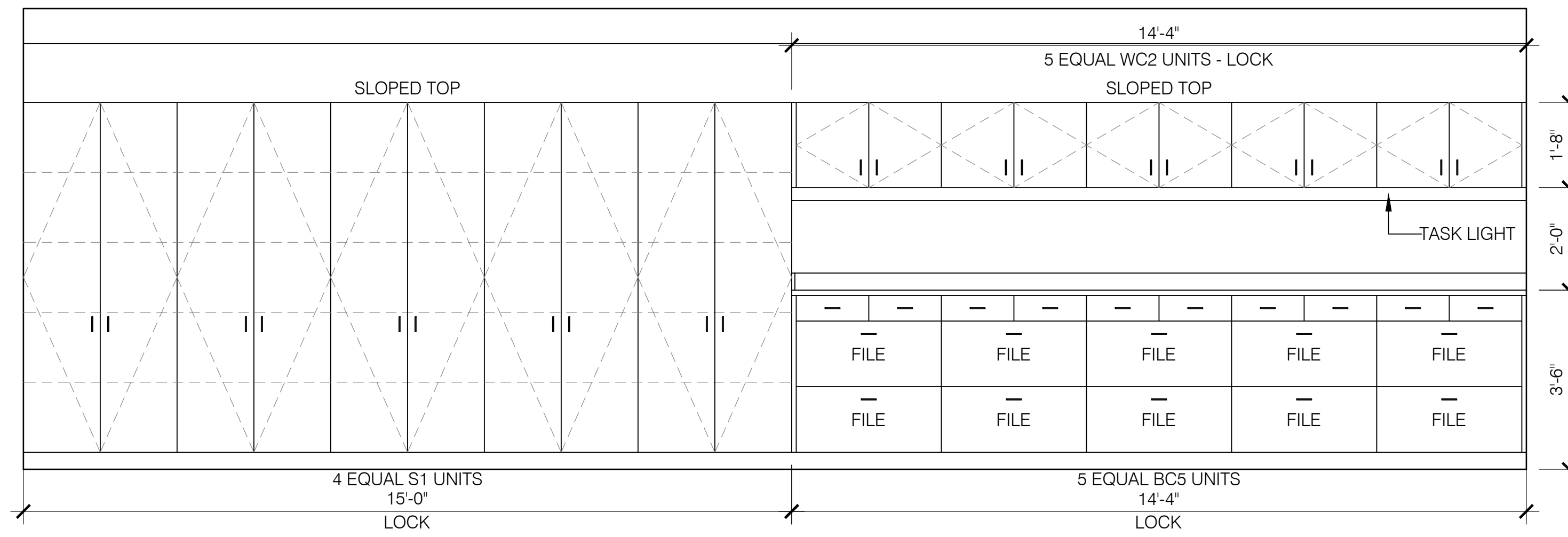

02 Peds Corridor 334
A-502 Millwork Sc: 1/2"=1'-0"

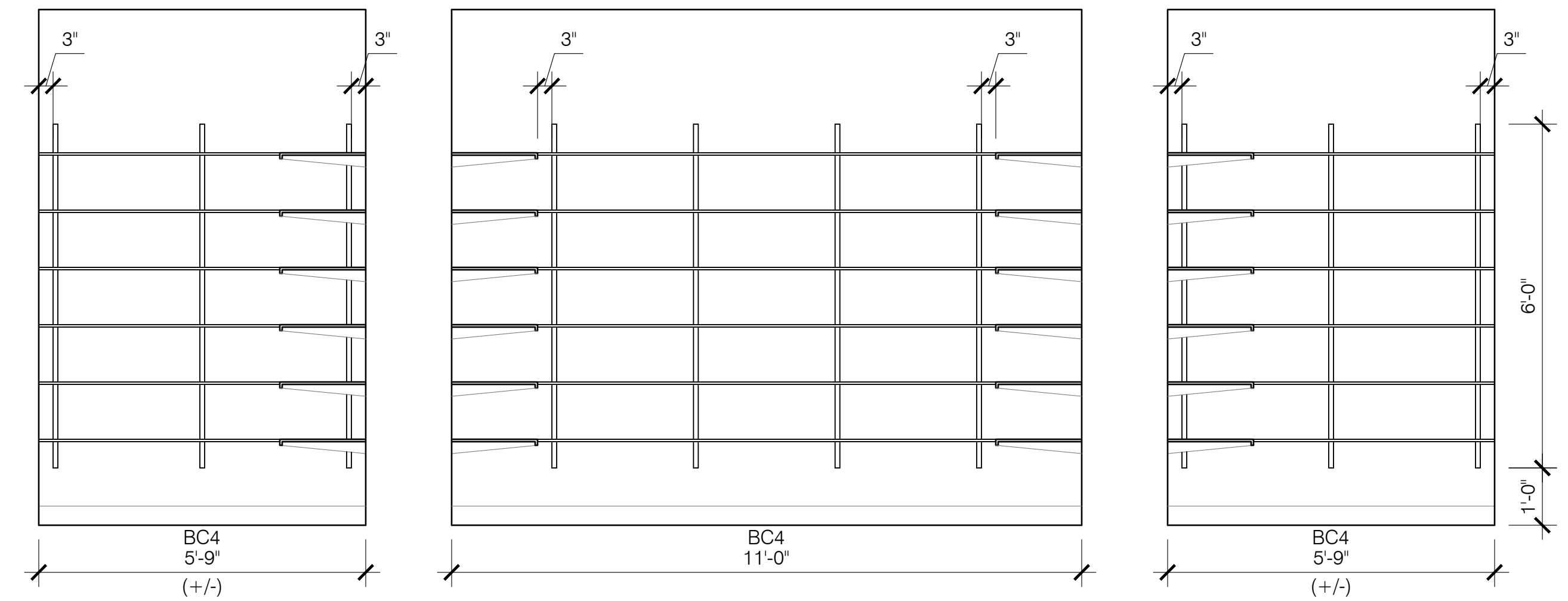

01 Peds Closet 329
A-502 Adjust. Shelving Sc: 1/2"=1'-0"

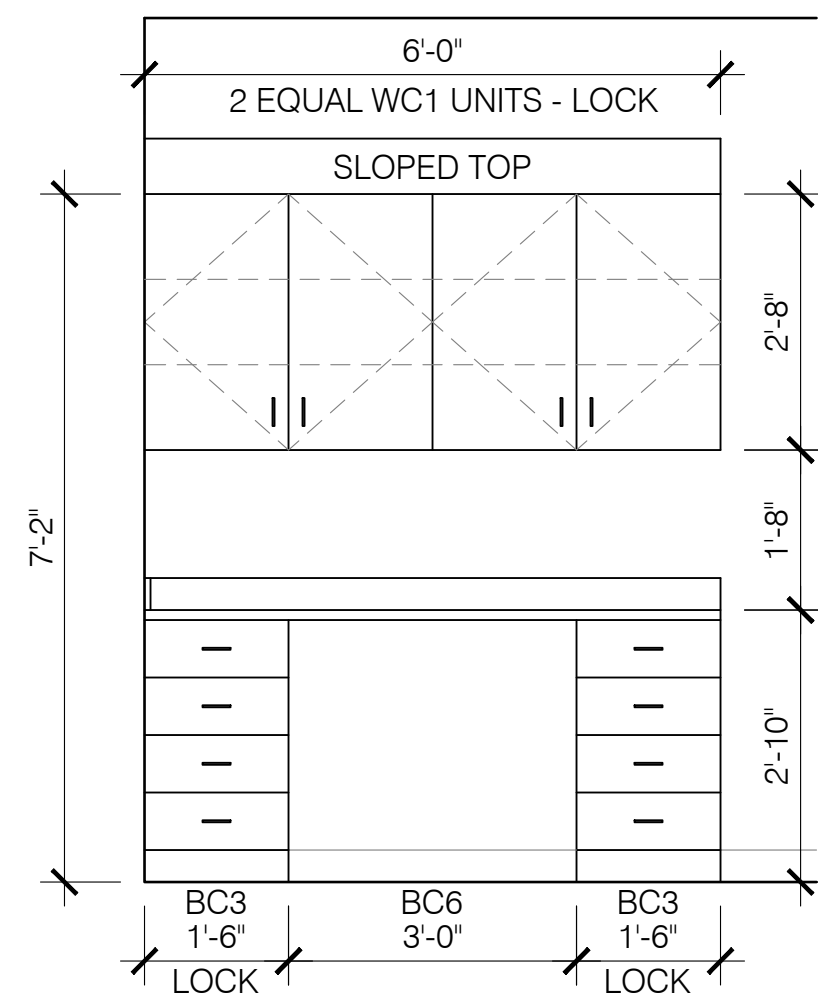

07 Neuro Treatment
A-502 Typical Millwork Sc: 1/2"=1'-0"

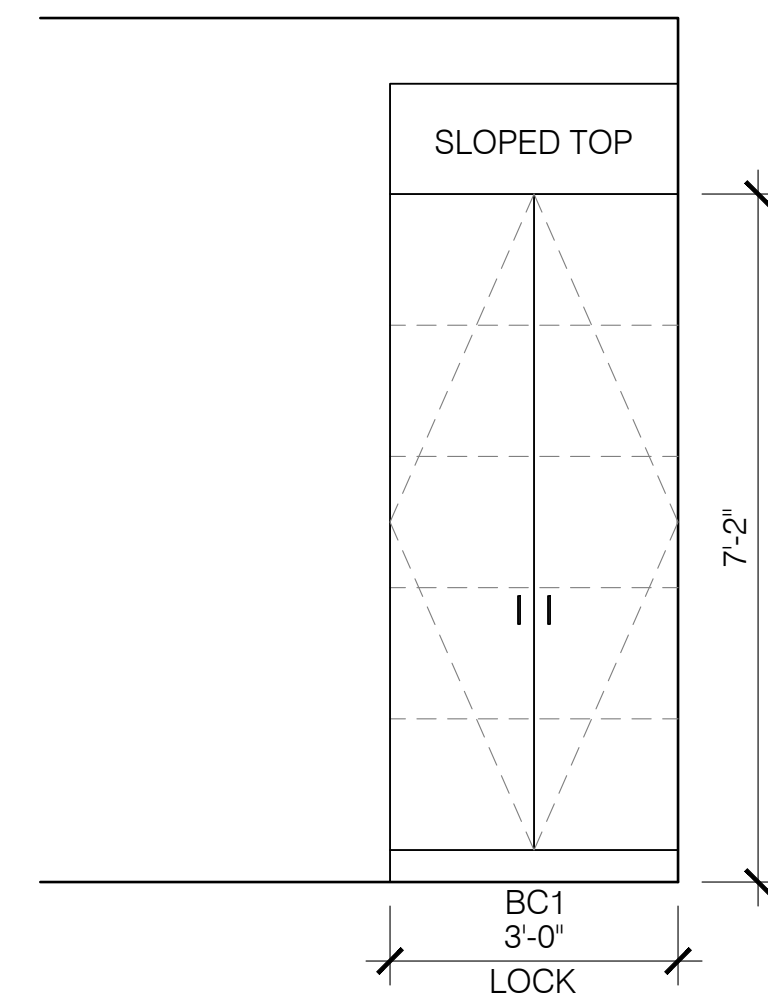

06 Peds Treatment
A-502 Typical Millwork Sc: 1/2"=1'-0"

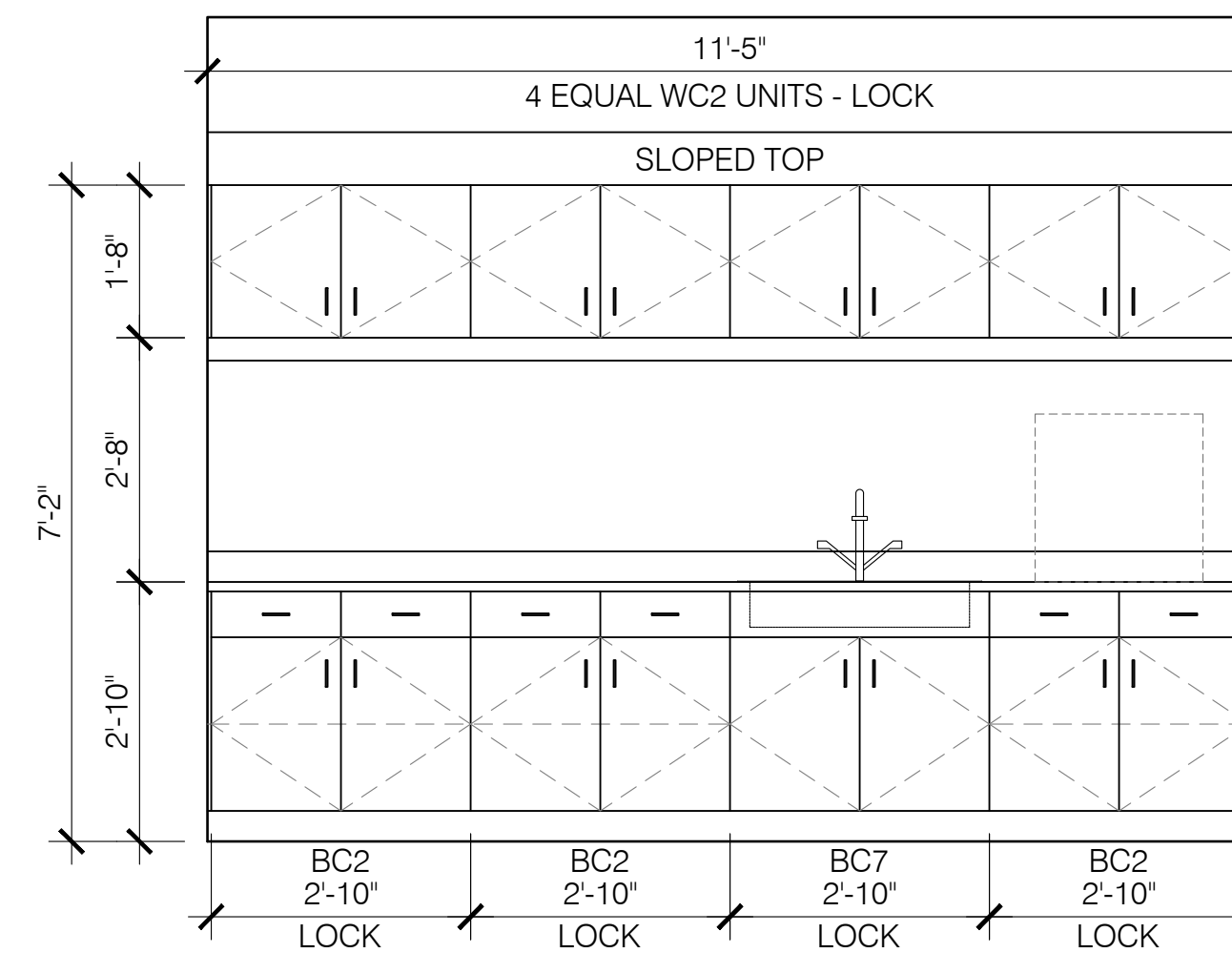

05 Peds Dishwashing 336
A-502 Millwork Sc: 1/2"=1'-0"

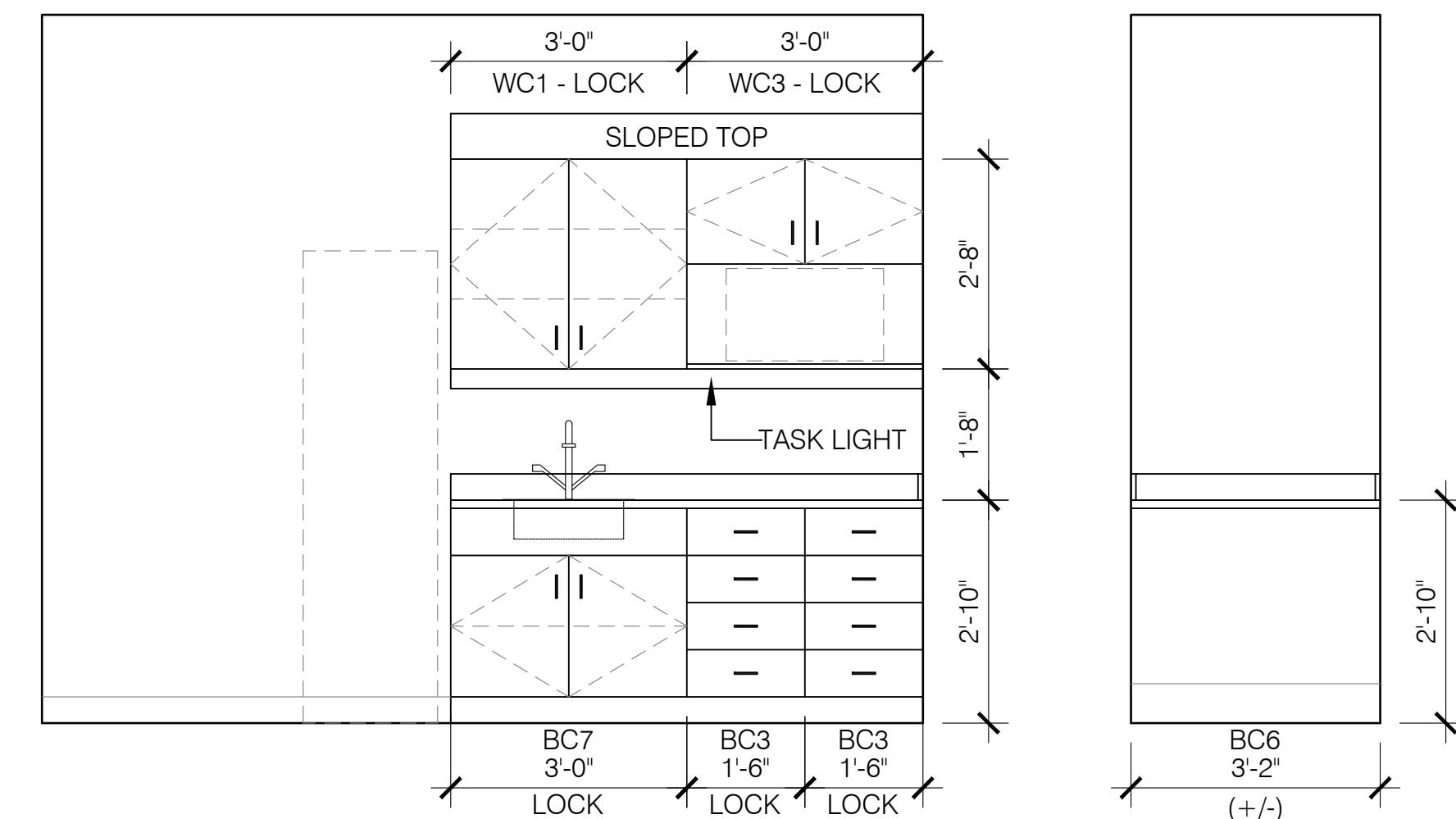

04 Peds ADL 336
A-502 Millwork Sc: 1/2"=1'-0"

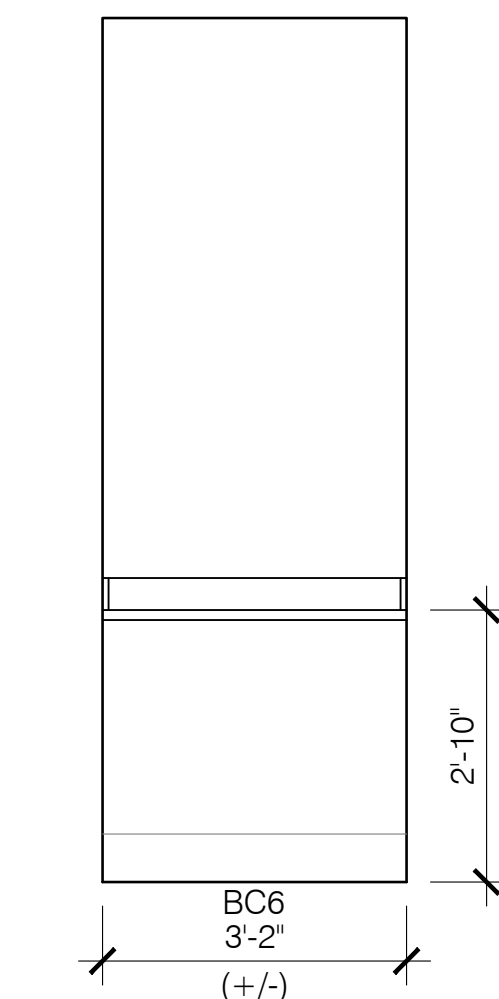

03 Peds Tlt 335
A-502 Changing Table Sc: 1/2"=1'-0"

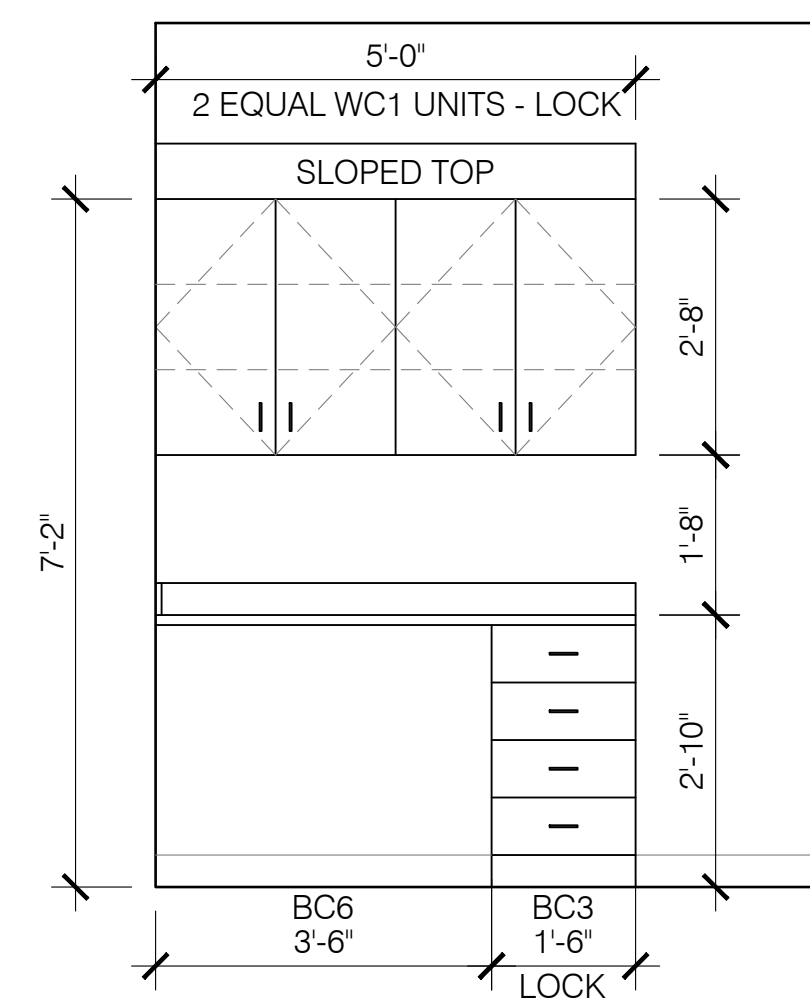

11 Neuro Treatment 357
A-502 Millwork Sc: 1/2"=1'-0"

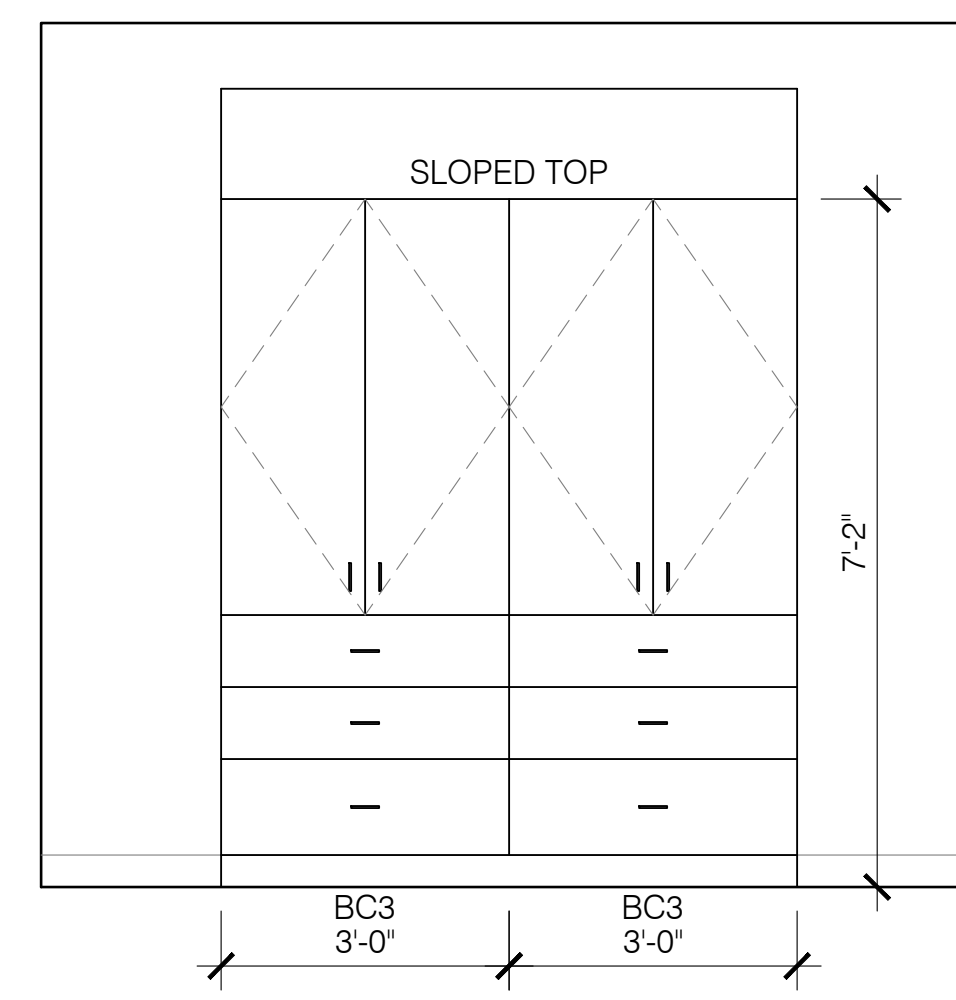

10 Occupational Gym 356
A-502 Neuro Wardrobe Sc: 1/2"=1'-0"

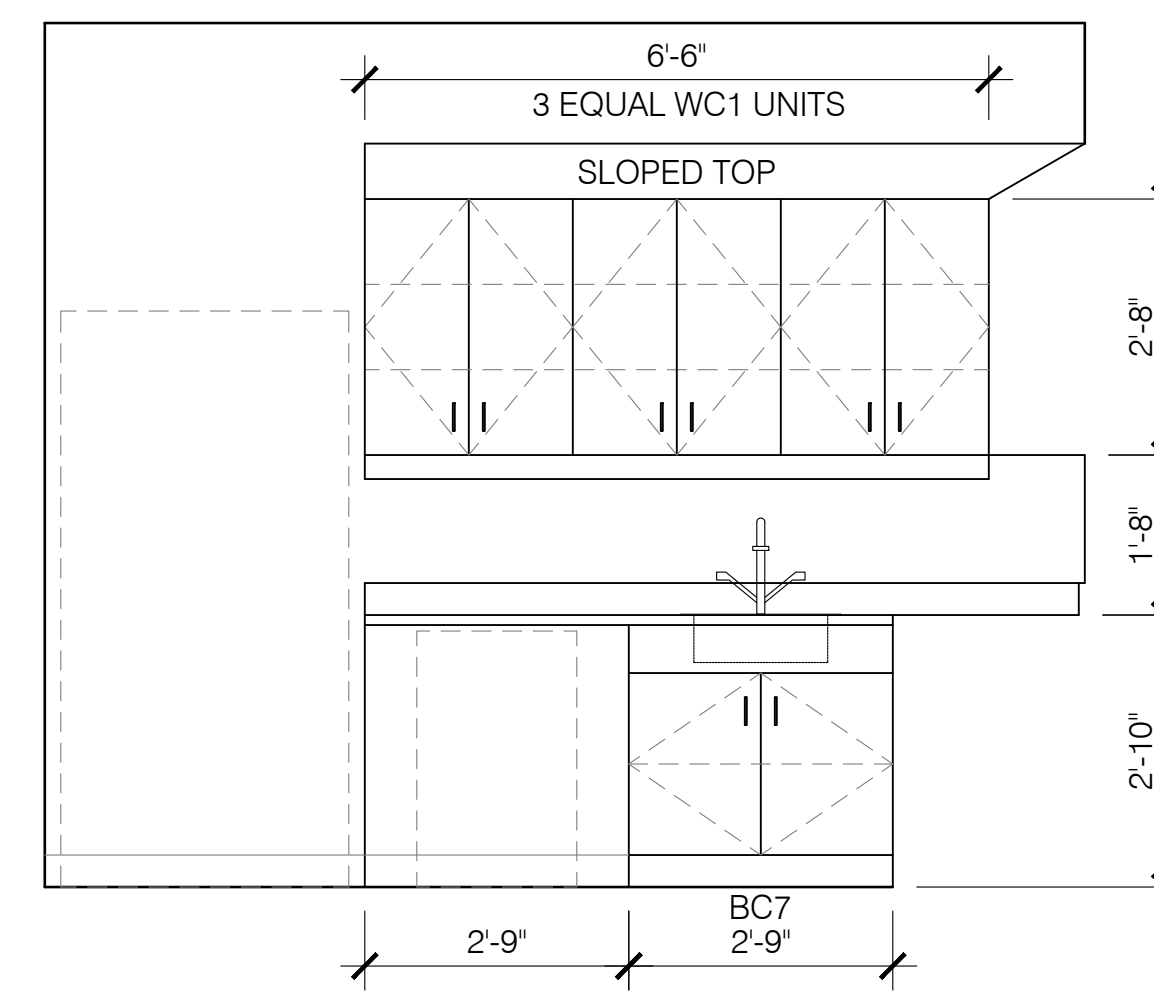

09 ADL Kitchen Sim. 351
A-502 Typical Millwork Sc: 1/2"=1'-0"

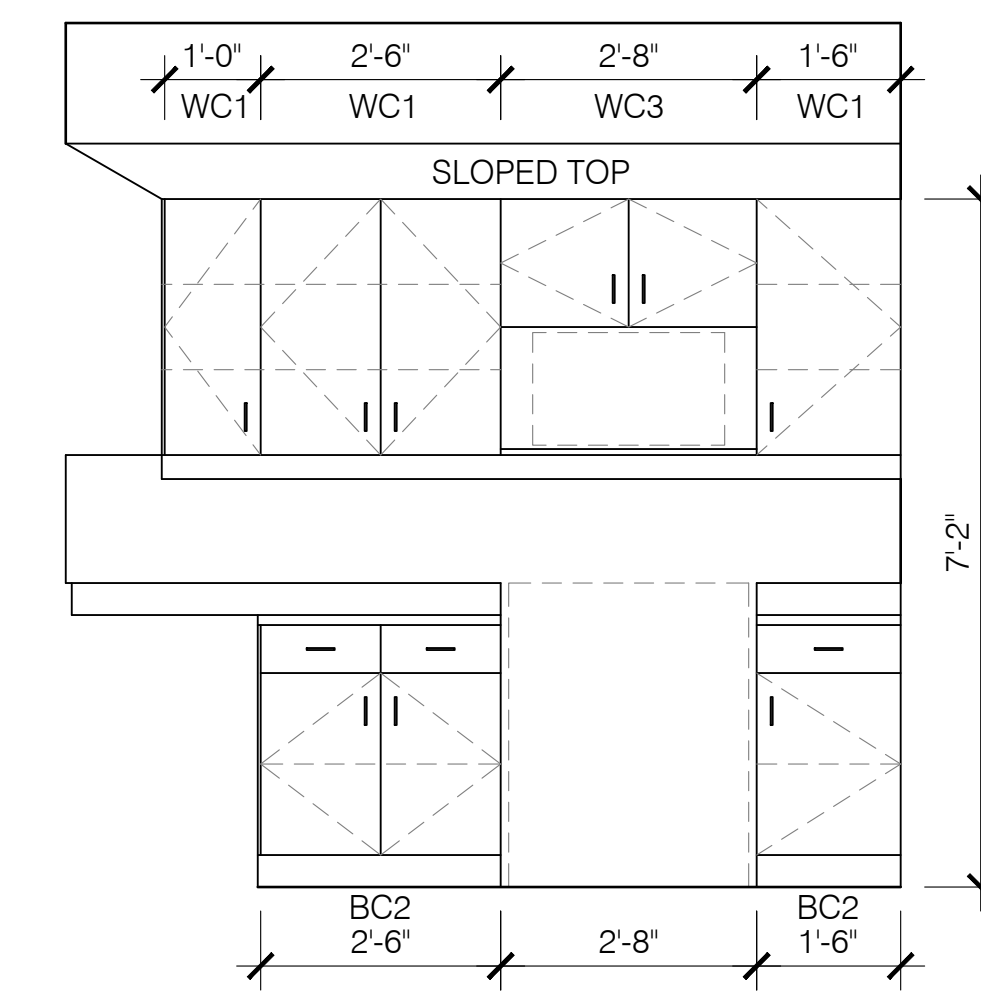

08 ADL Kitchen Sim. 351
A-502 Typical Millwork Sc: 1/2"=1'-0"

REV #	DATE	PHASE / REVISION	DWN	CHECK
04/03/26		100% OWNER REVIEW DOCUMENTS	SM/BK	BK
04/24/26		100% CONSTRUCTION DOCUMENTS		

SHEET NAME:
INTERIOR ELEVATIONS

SHEET NUMBER:
A-502

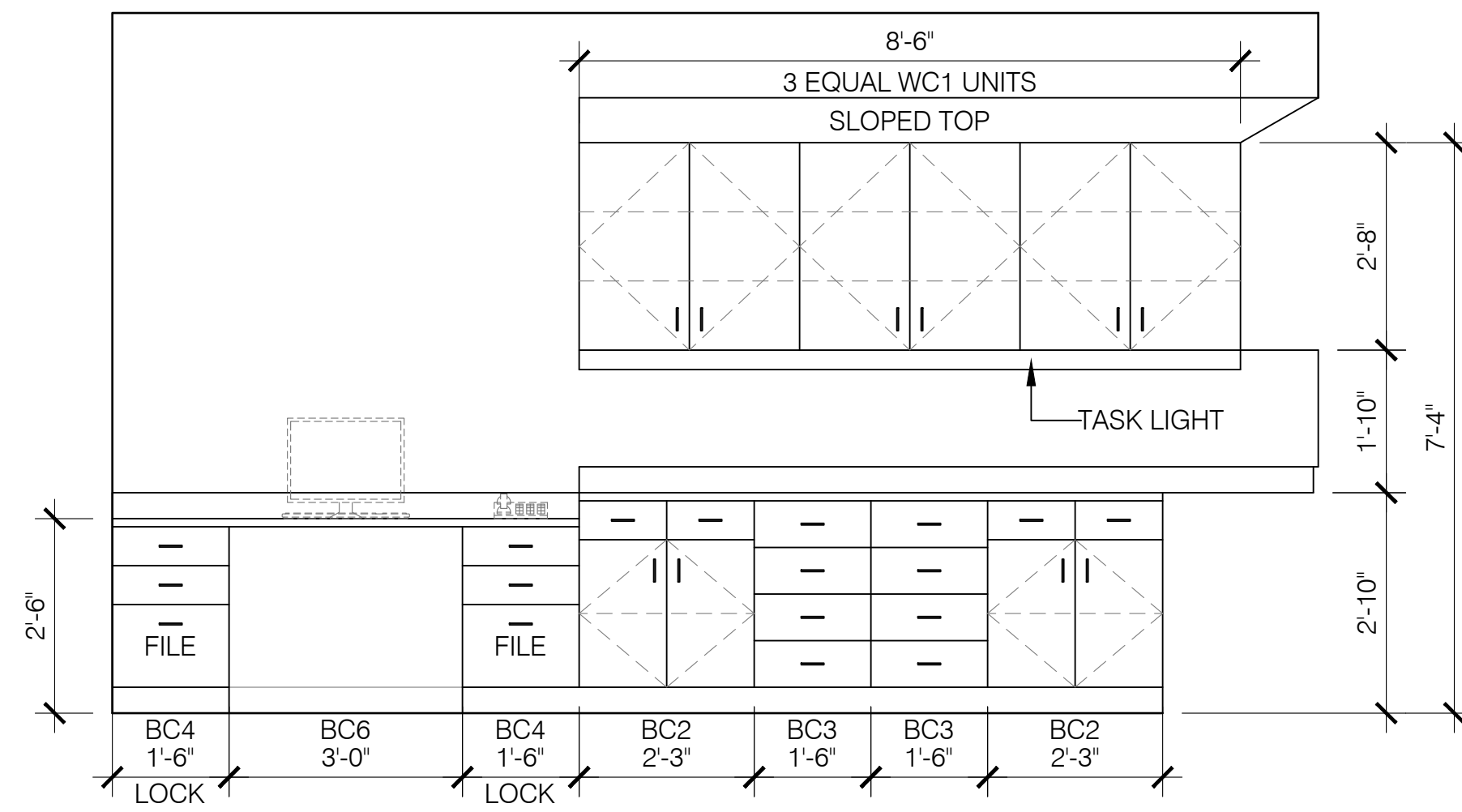

03 Hand Therapy 380
A-503 Millwork Sc: 1/2"=1'-0"

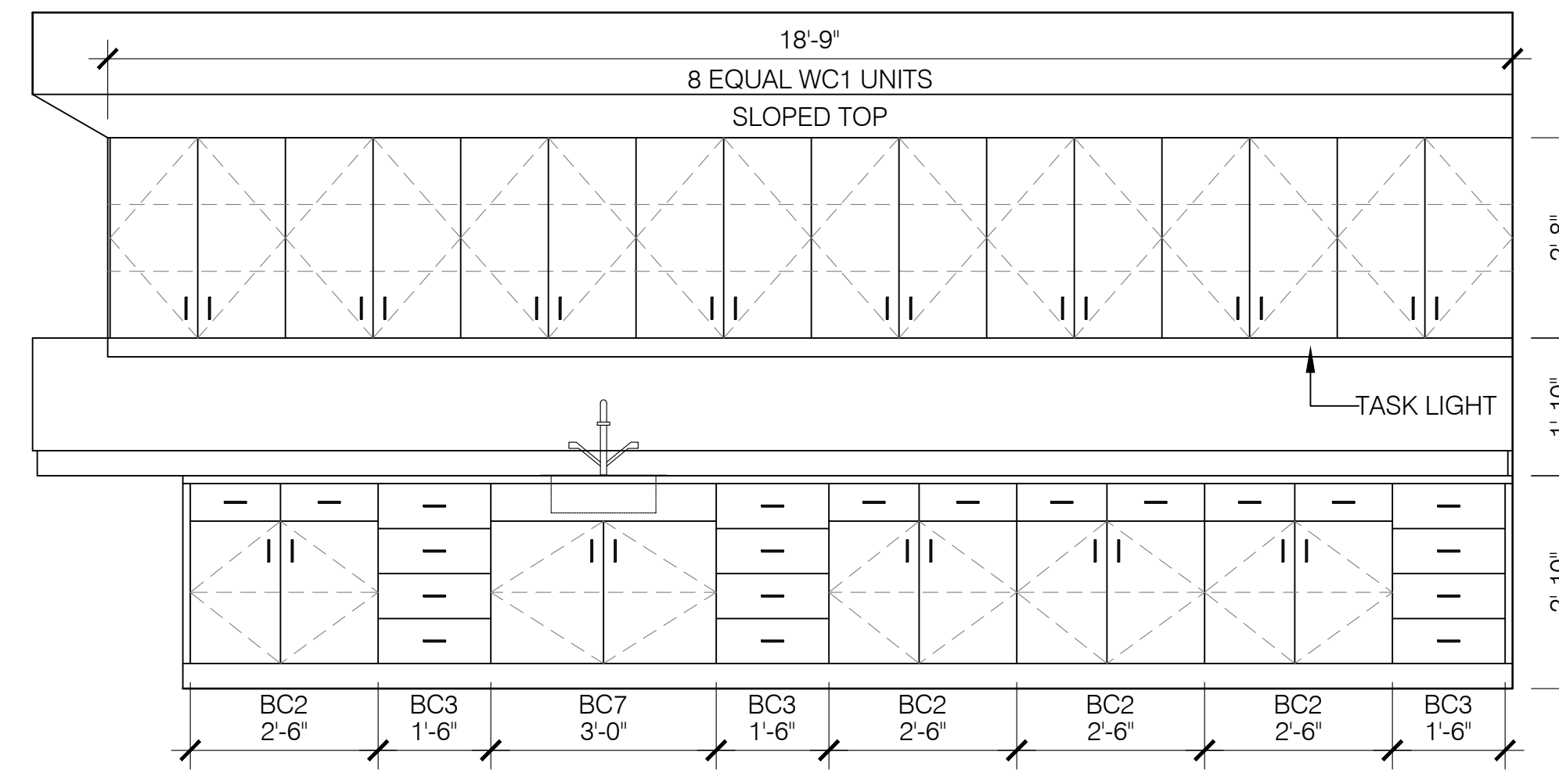

02 Hand Therapy 380
A-503 Millwork Sc: 1/2"=1'-0"

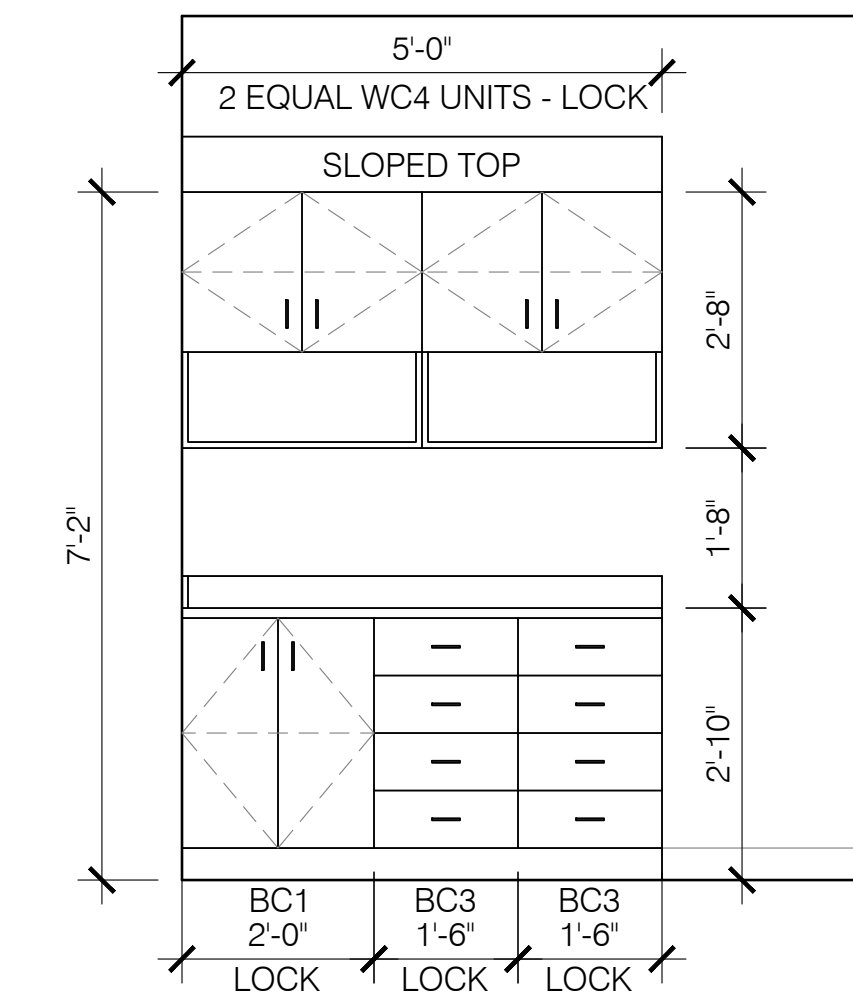

01 Traction 379
A-503 Millwork Sc: 1/2"=1'-0"

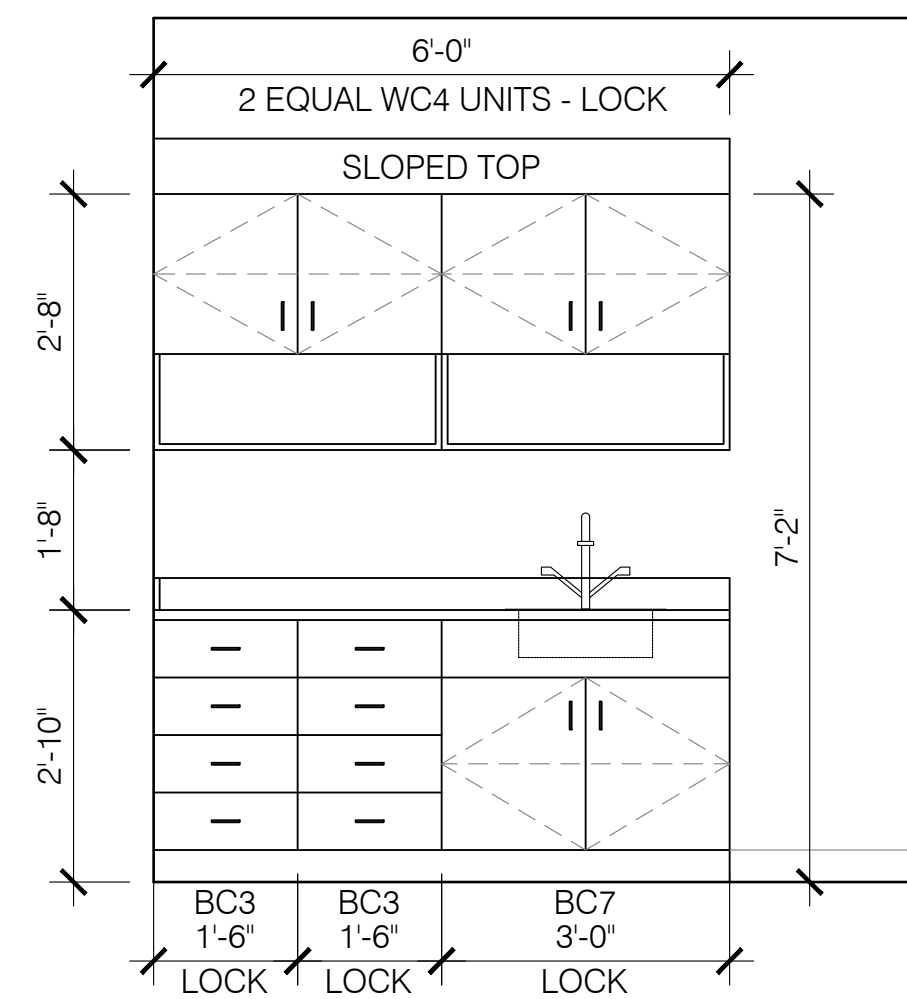

06 Pelvic Treatment
A-503 Typical Millwork Sc: 1/2"=1'-0"

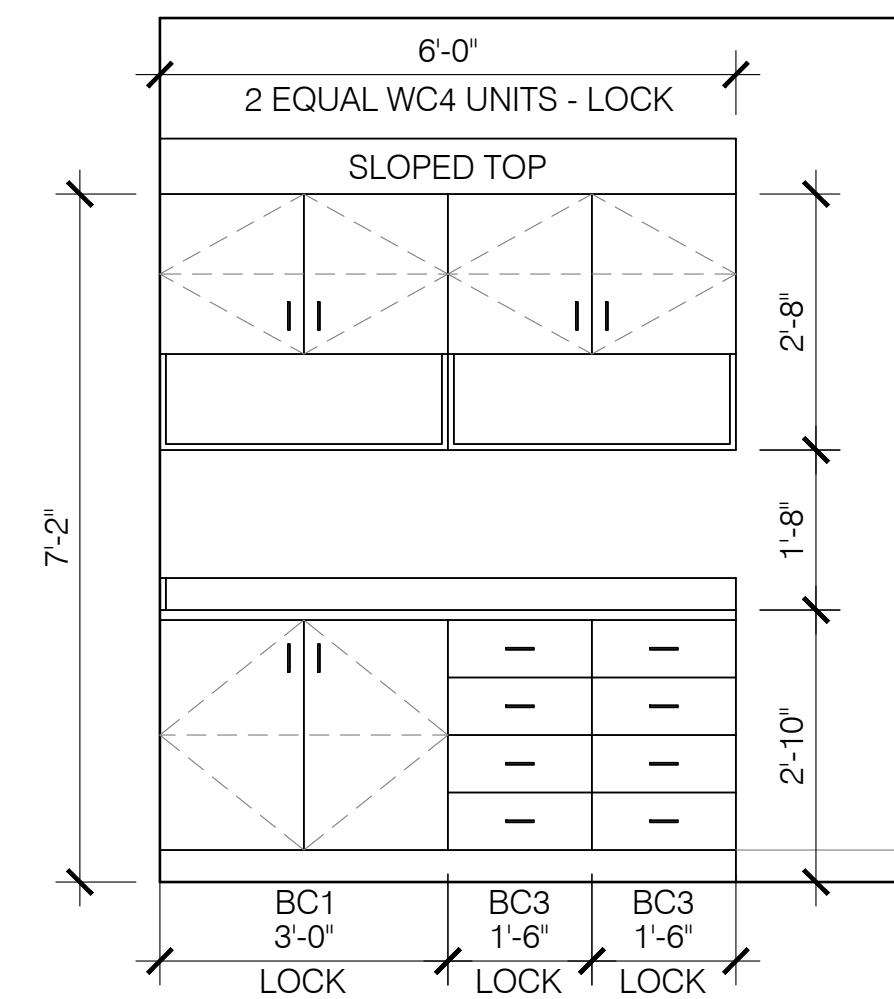

05 Ortho Treatment
A-503 Typical Millwork Sc: 1/2"=1'-0"

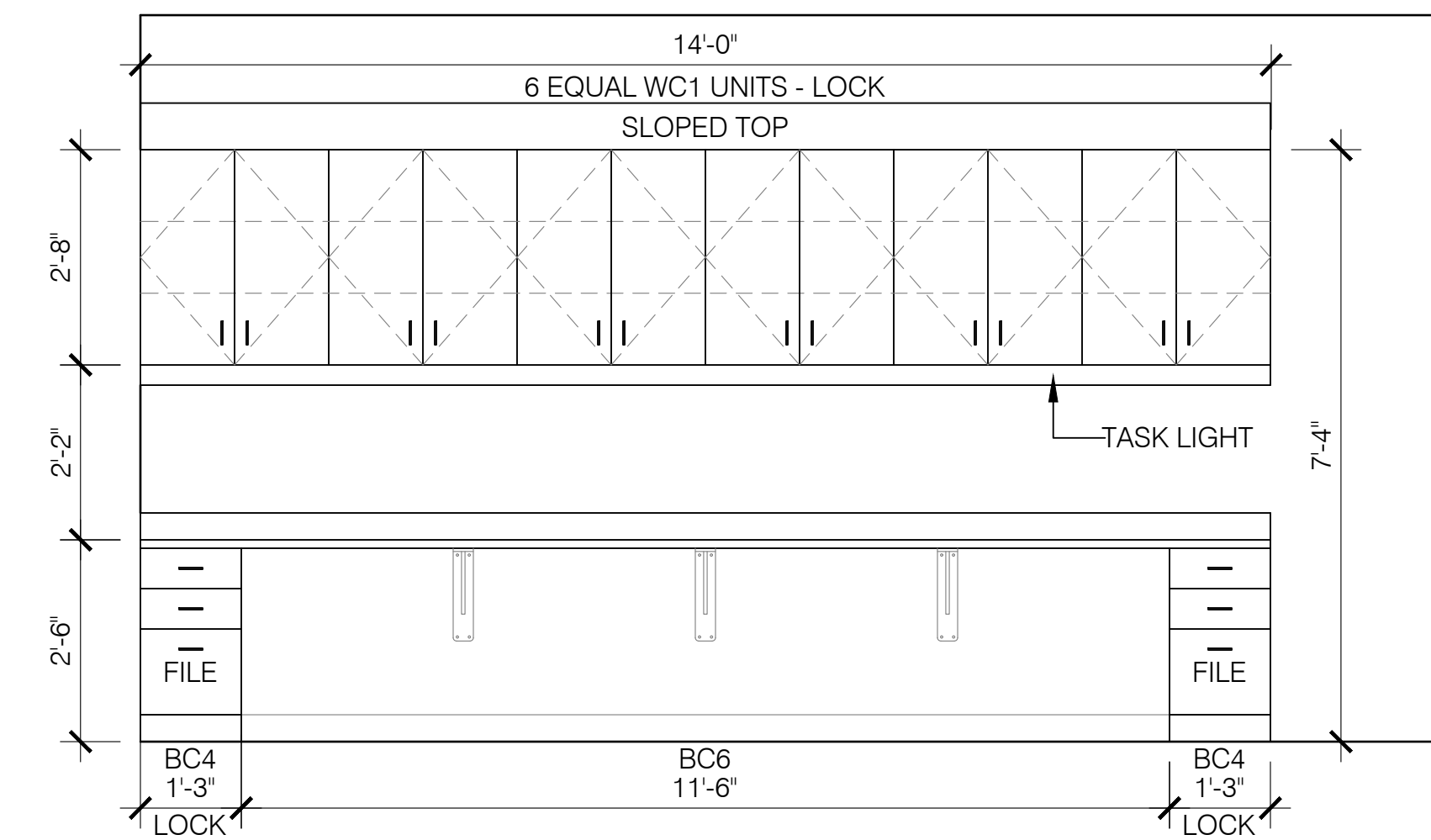

04 Ortho Gym Work Counter 382
A-503 Millwork Sc: 1/2"=1'-0"

REV #	DATE	PHASE / REVISION	DWN	CHECK
	04/03/26	100% OWNER REVIEW DOCUMENTS	SM/BK	BK
	04/24/26	100% CONSTRUCTION DOCUMENTS		

SHEET NAME:
INTERIOR ELEVATIONS

SHEET NUMBER:
A-503

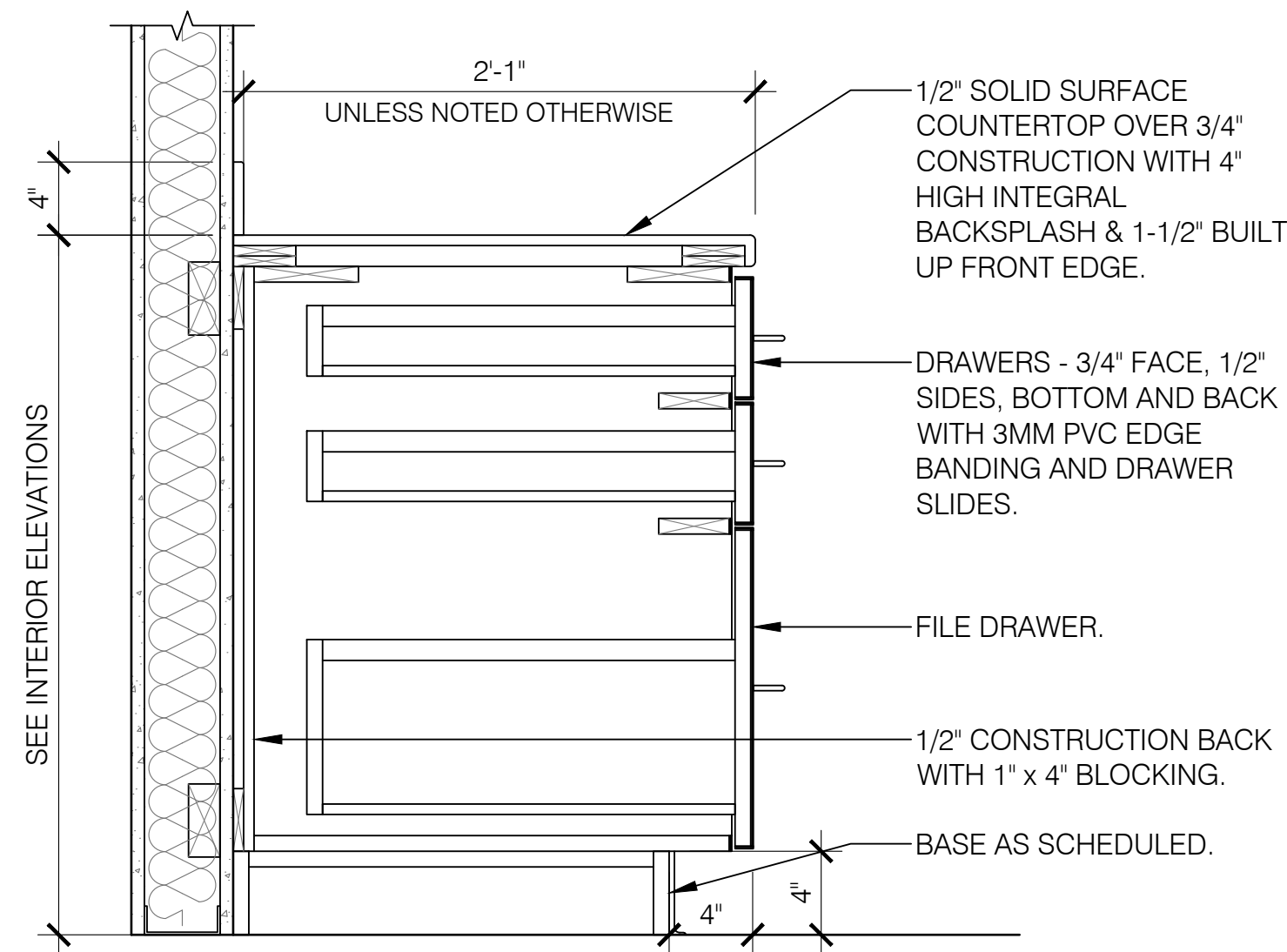

04 BC4 - Base Cabinet
A-504 Drawer Cabinet Sc: 1-1/2"=1'-0"

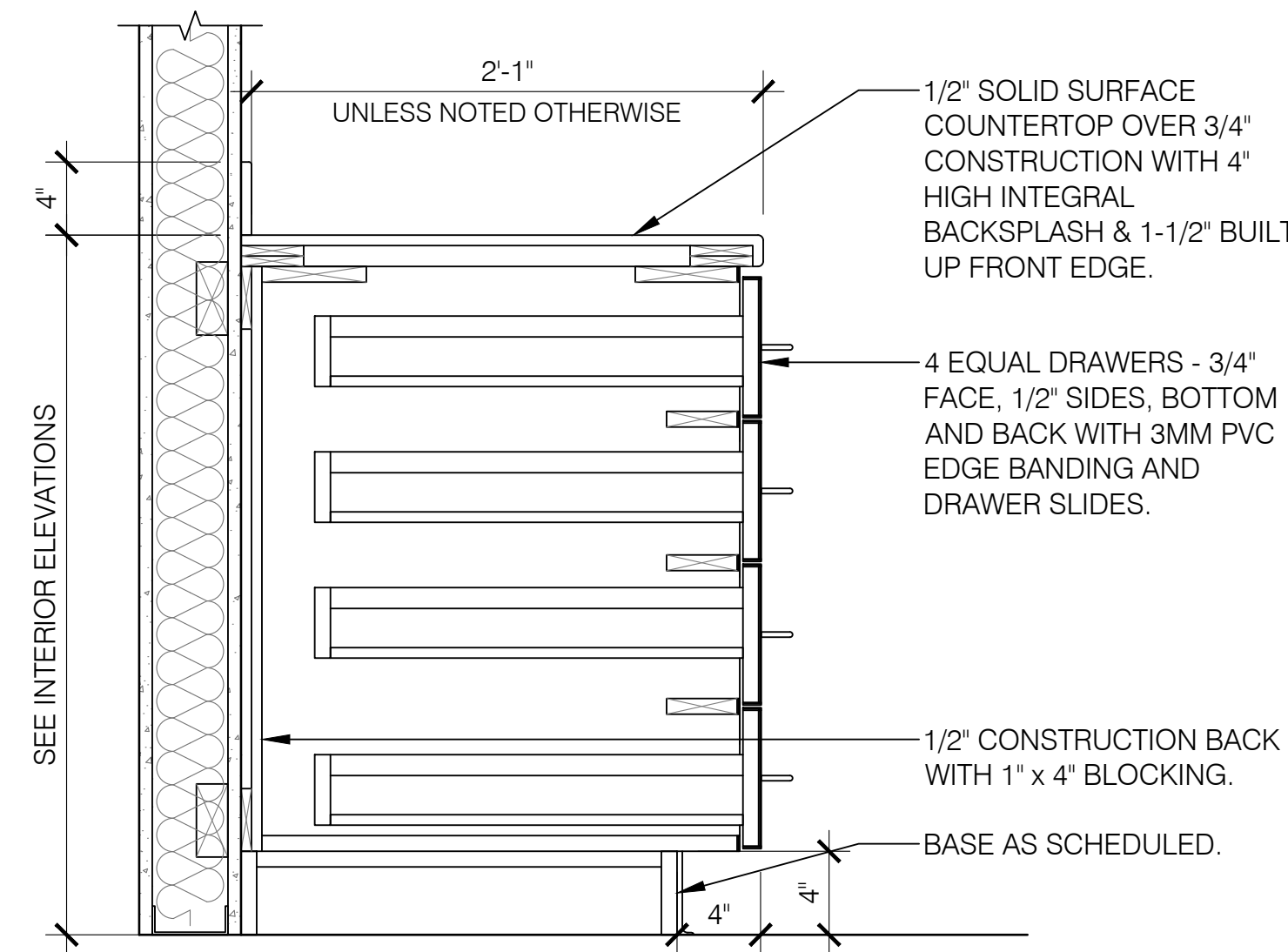

03 BC3 - Base Cabinet
A-504 Drawer Cabinet Sc: 1-1/2"=1'-0"

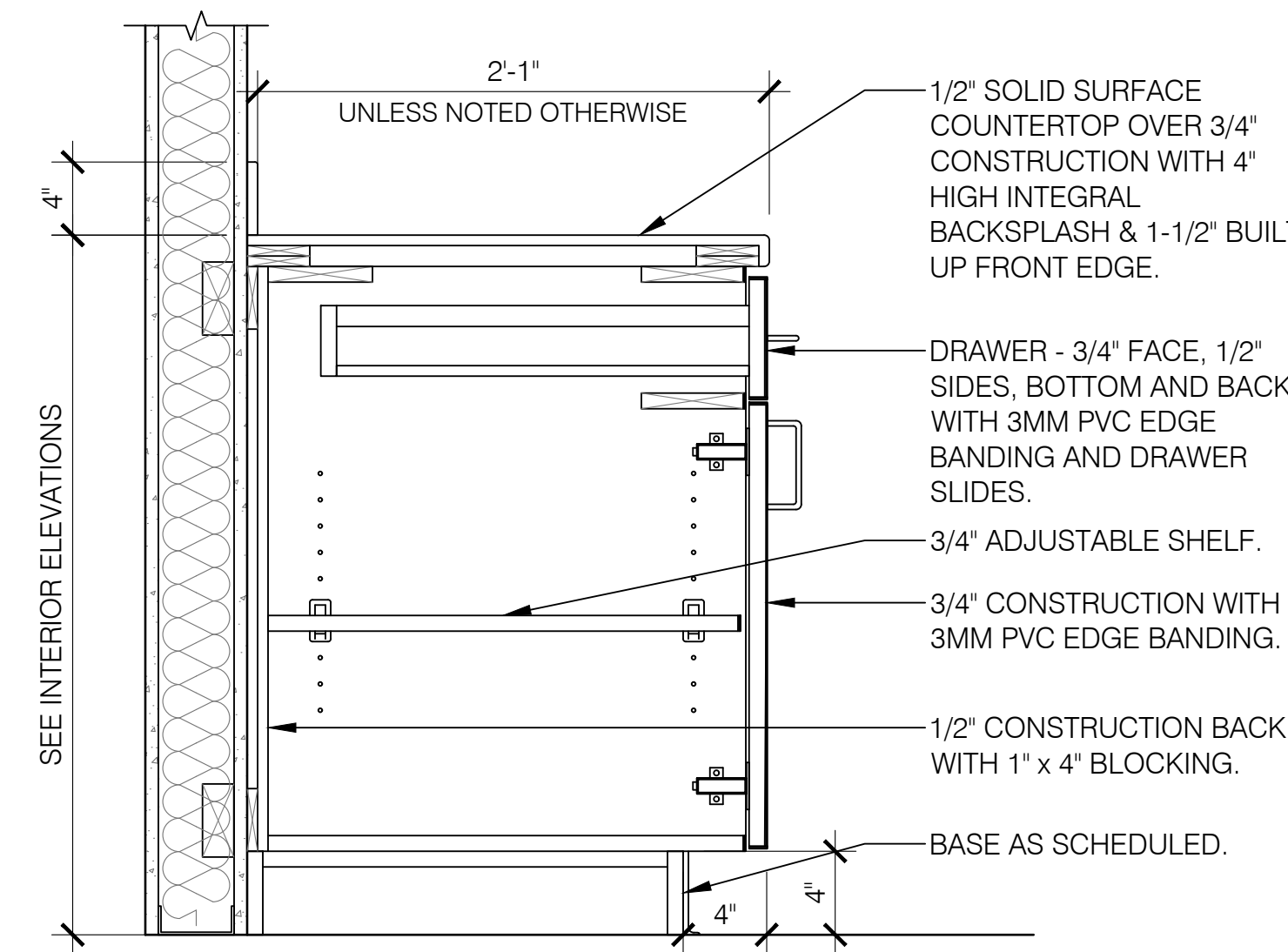

02 BC2 - Base Cabinet
A-504 Drawer & Door Cabinet Sc: 1-1/2"=1'-0"

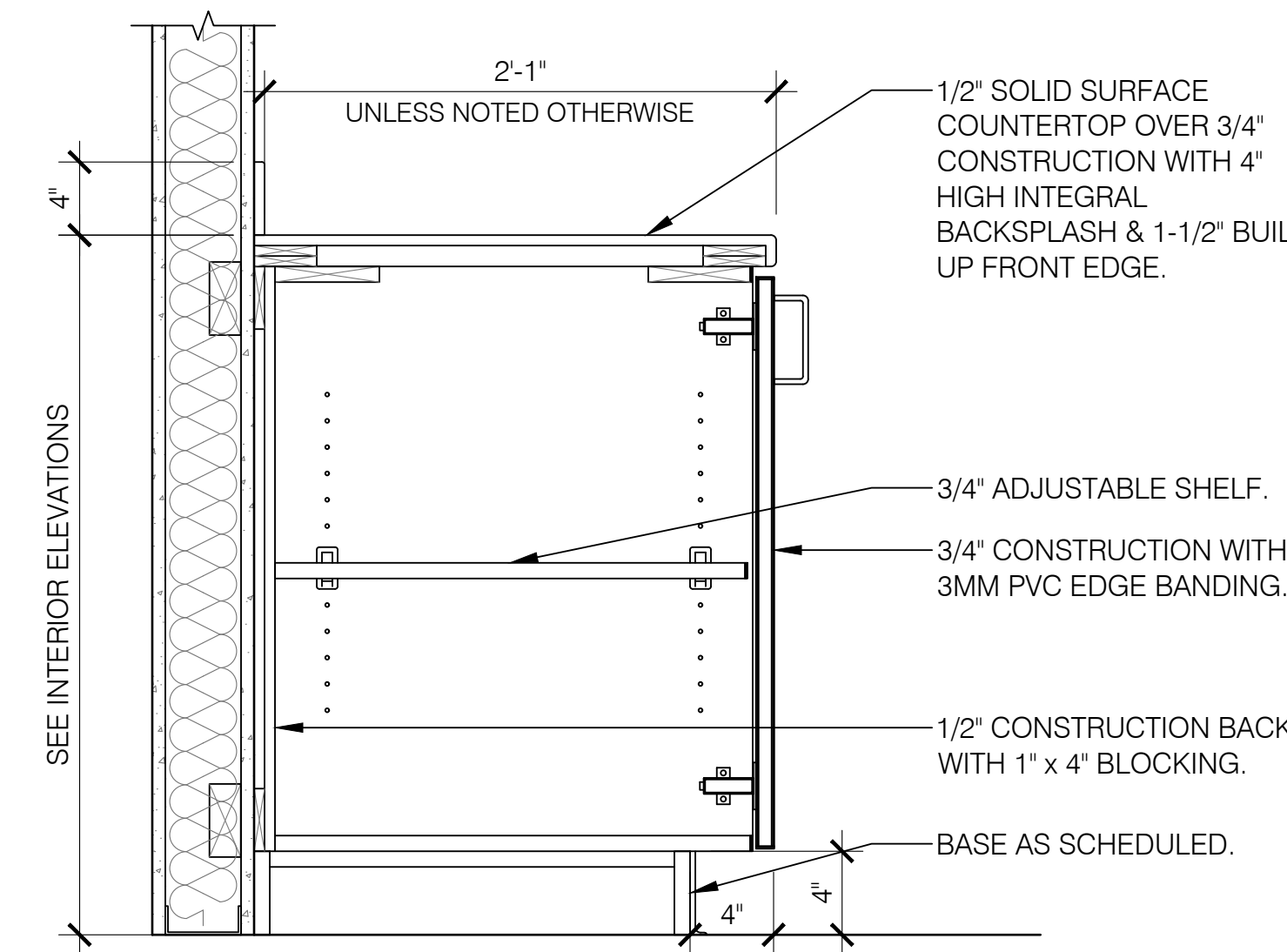

01 BC1 - Base Cabinet
A-504 Door Cabinet Sc: 1-1/2"=1'-0"

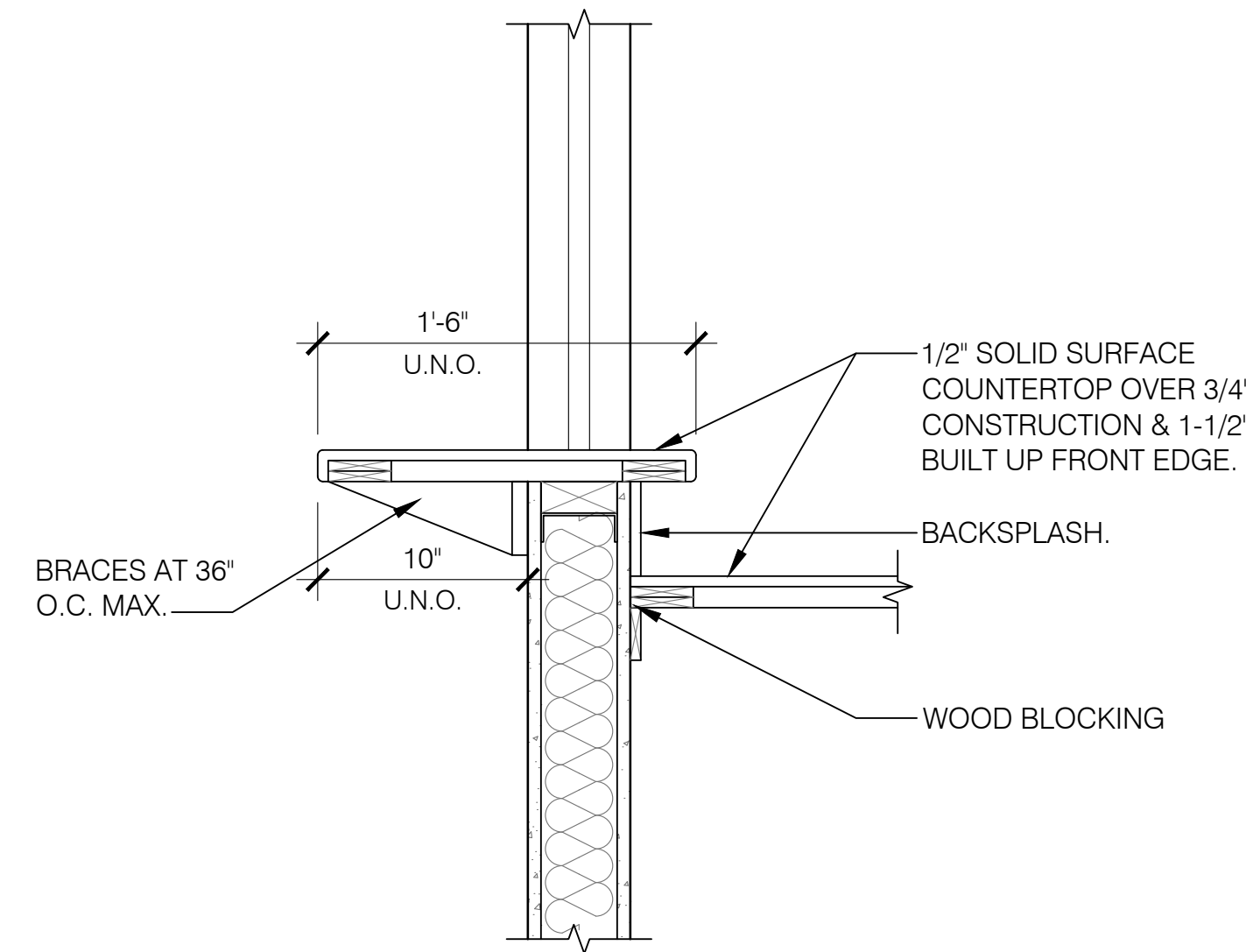

08 Pass-Thru Sill Detail
A-504 @ Reception Counter Sc: 1-1/2"=1'-0"

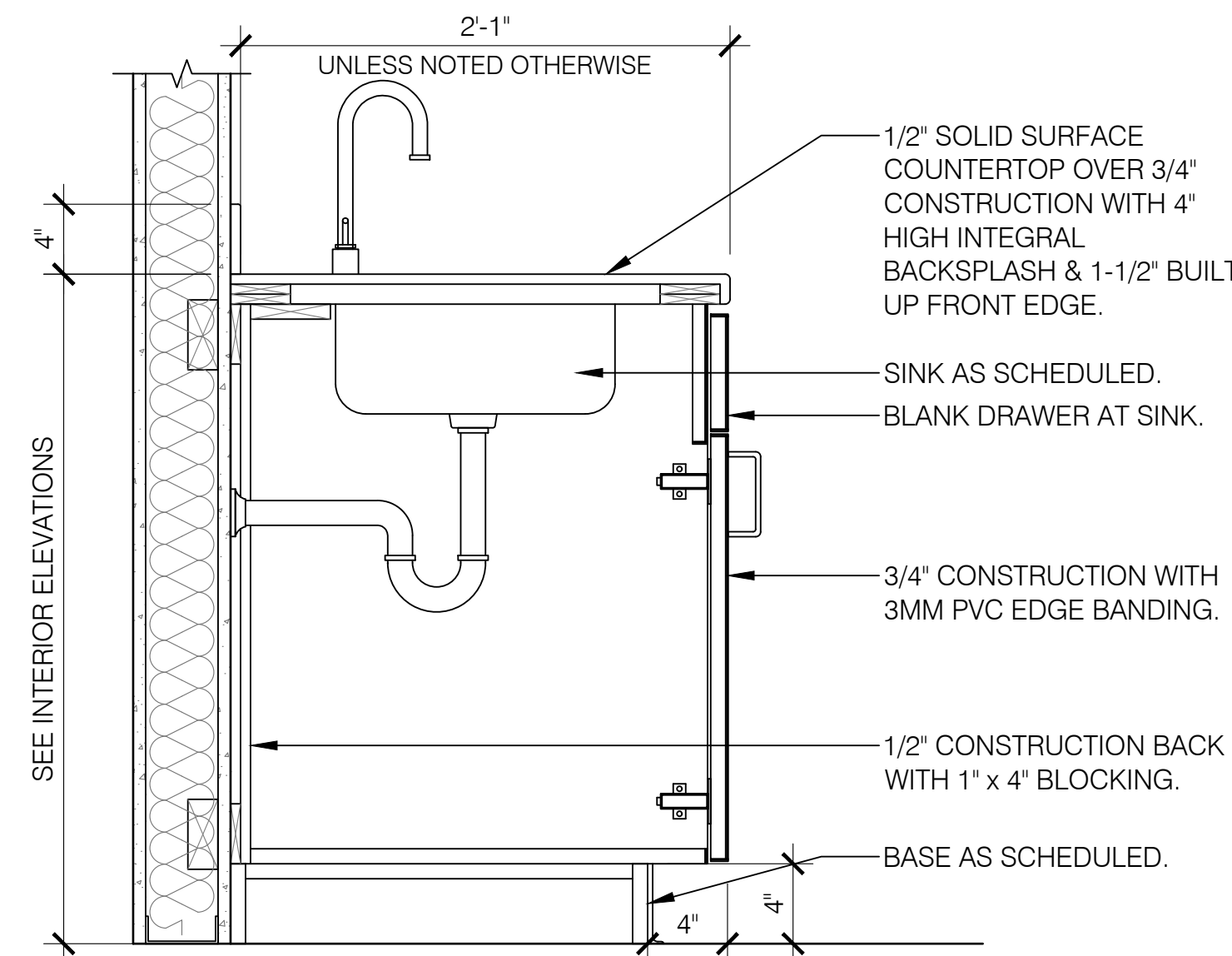

07 BC7 - Base Cabinet
A-504 Base Cabinet with Sink Sc: 1-1/2"=1'-0"

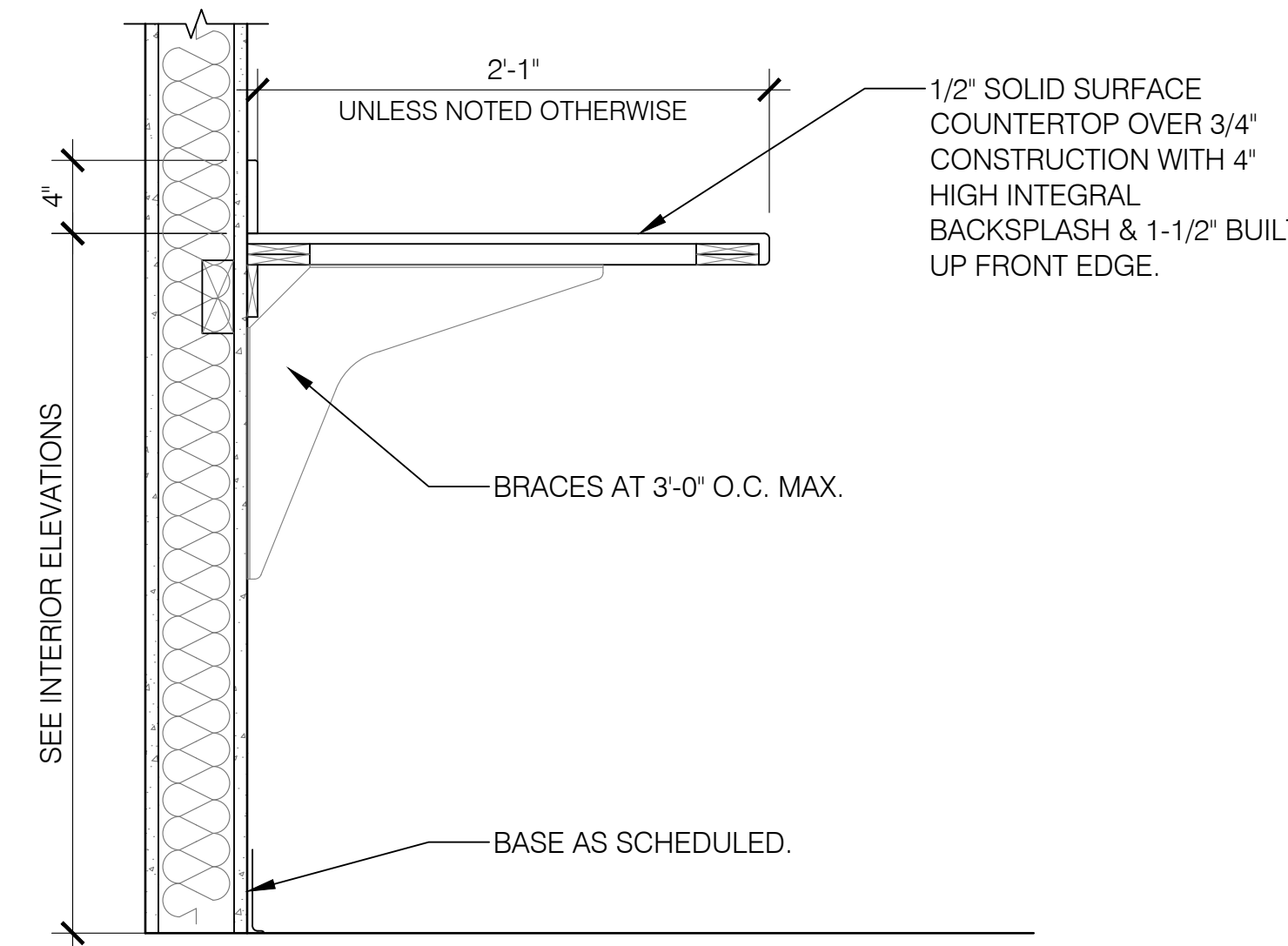

06 BC6 - Base Cabinet
A-504 Work Counter Sc: 1-1/2"=1'-0"

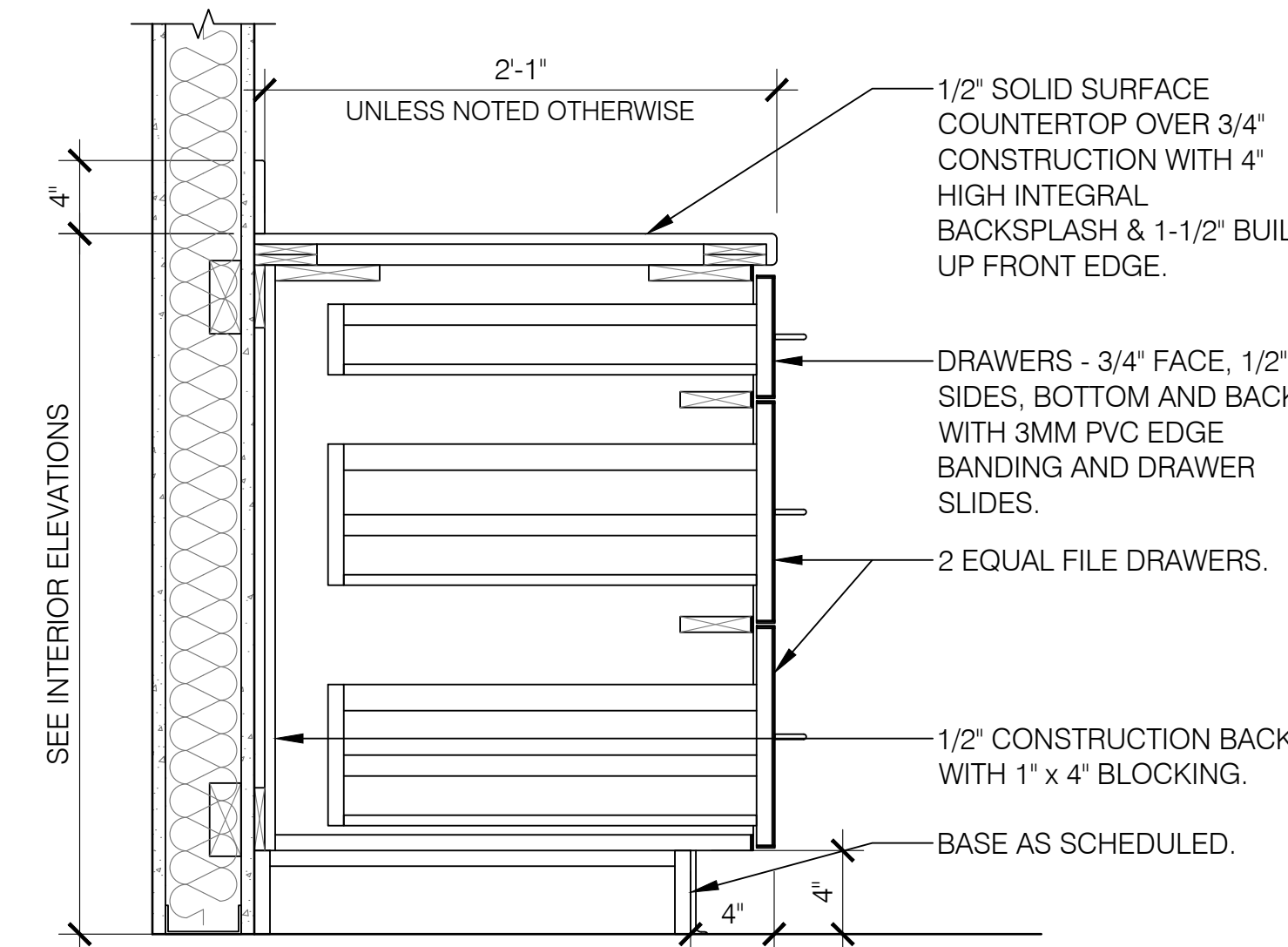

05 BC5 - Base Cabinet
A-504 Drawer Cabinet Sc: 1-1/2"=1'-0"

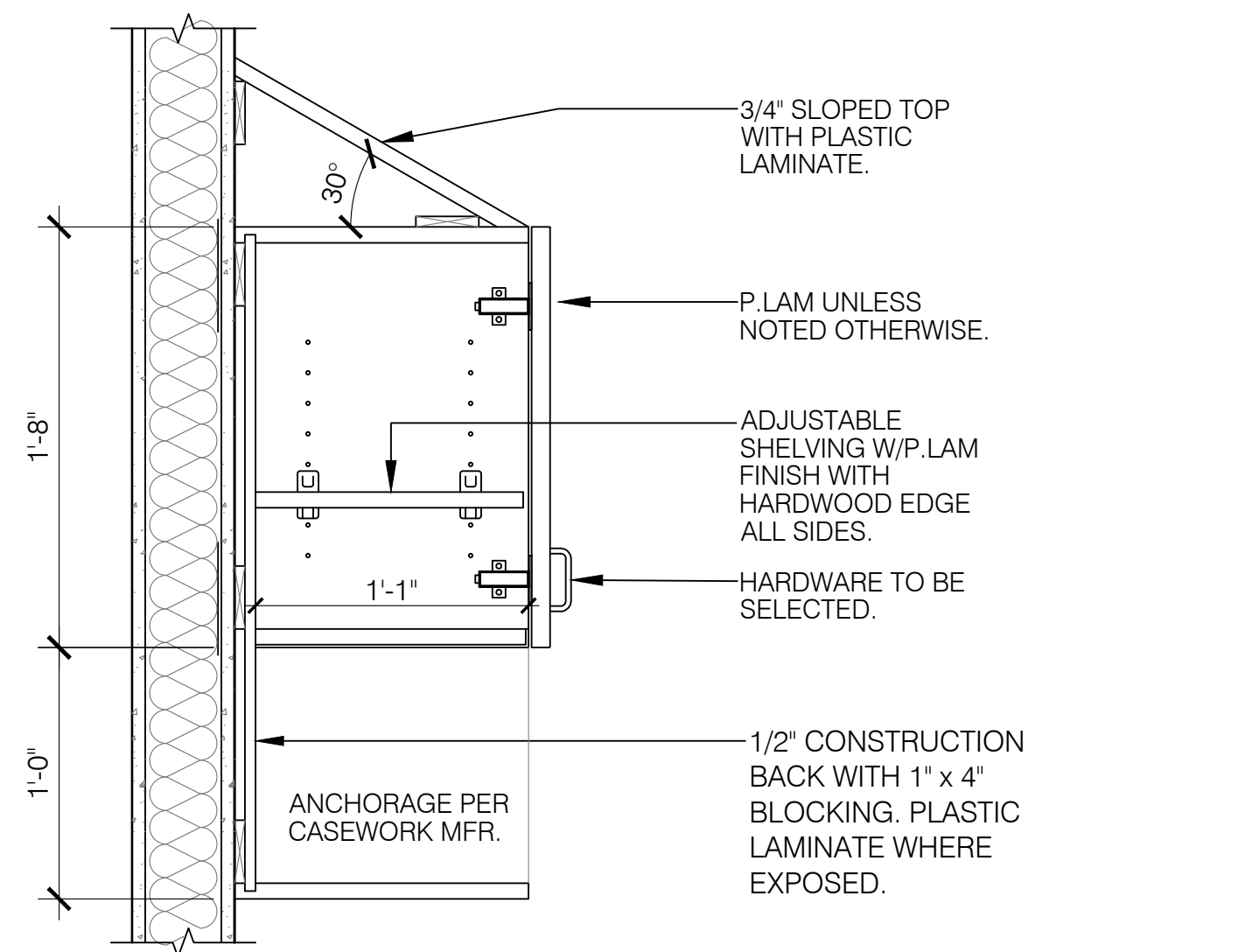

12 WC4 - Wall Cabinet
A-504 Upper Wall Cabinet Sc: 1-1/2"=1'-0"

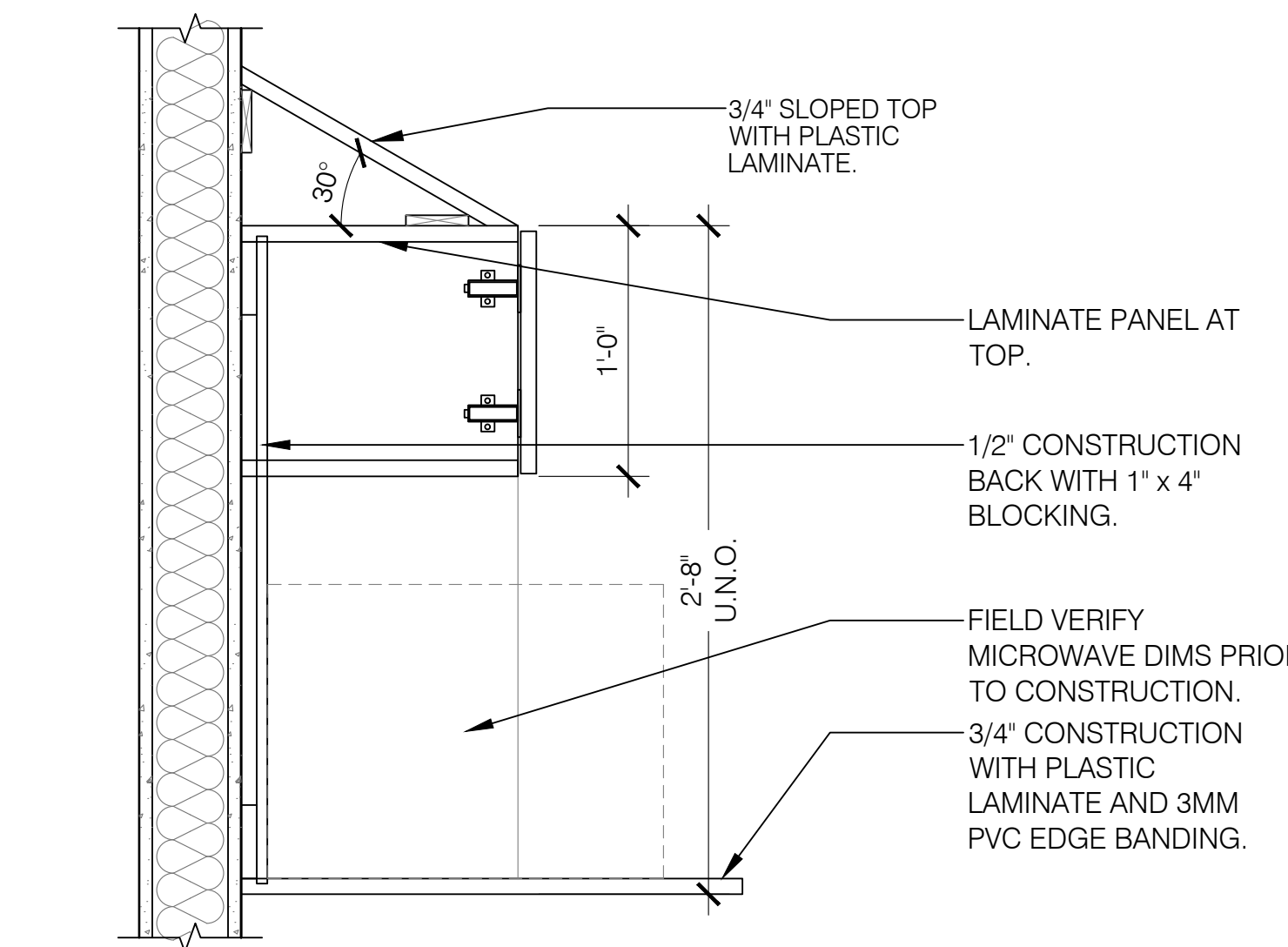

11 WC3 - Wall Cabinet
A-504 Upper Cabinet with Appliance Shelf Sc: 1-1/2"=1'-0"

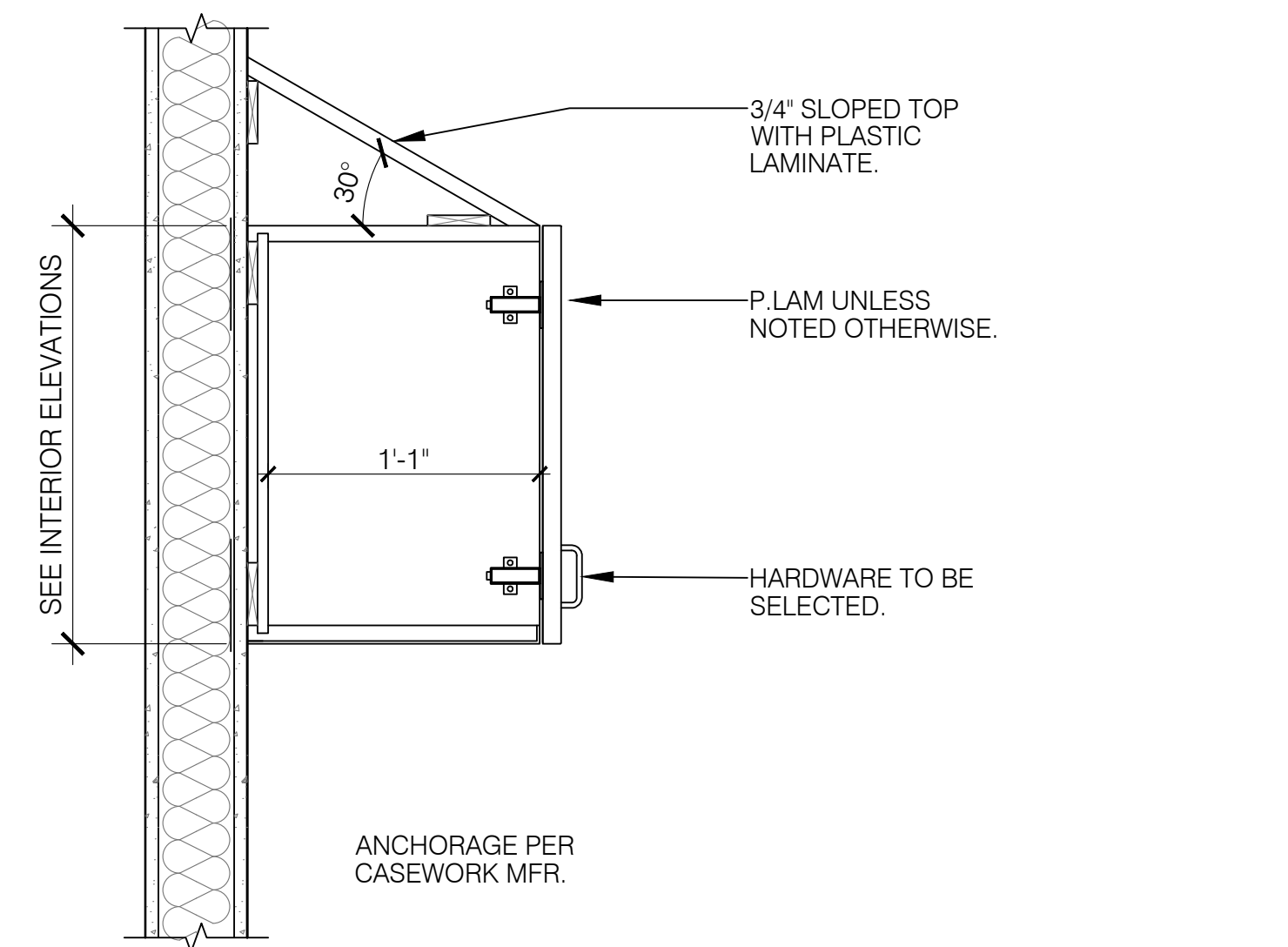

10 WC2 - Wall Cabinet
A-504 Upper Wall Cabinet Sc: 1-1/2"=1'-0"

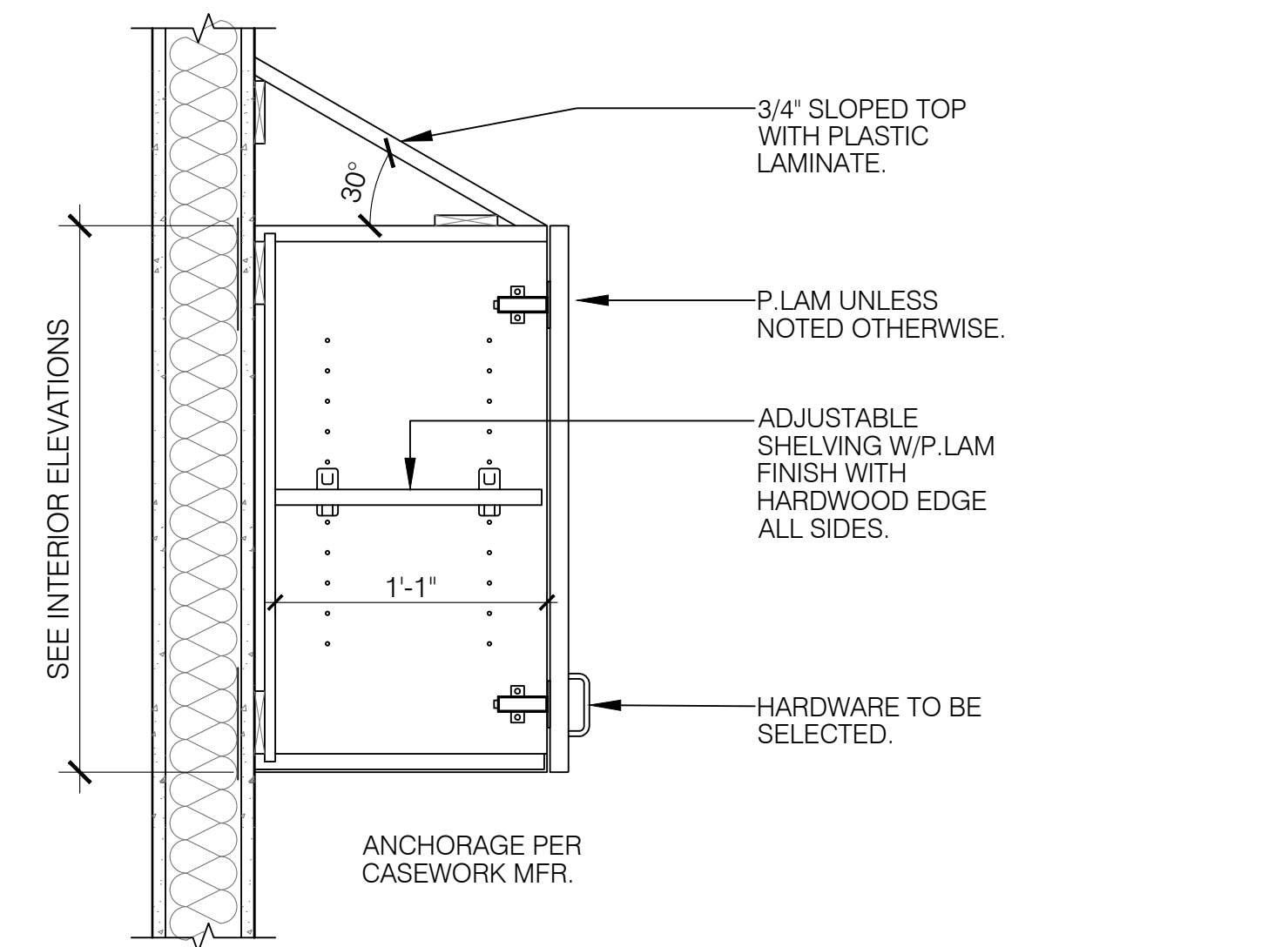

09 WC1 - Wall Cabinet
A-504 Upper Wall Cabinet Sc: 1-1/2"=1'-0"

REV #	DATE	PHASE / REVISION	DWN	CHECK
04/03/26		100% OWNER REVIEW DOCUMENTS	SM/BK	BK
04/24/26		100% CONSTRUCTION DOCUMENTS		

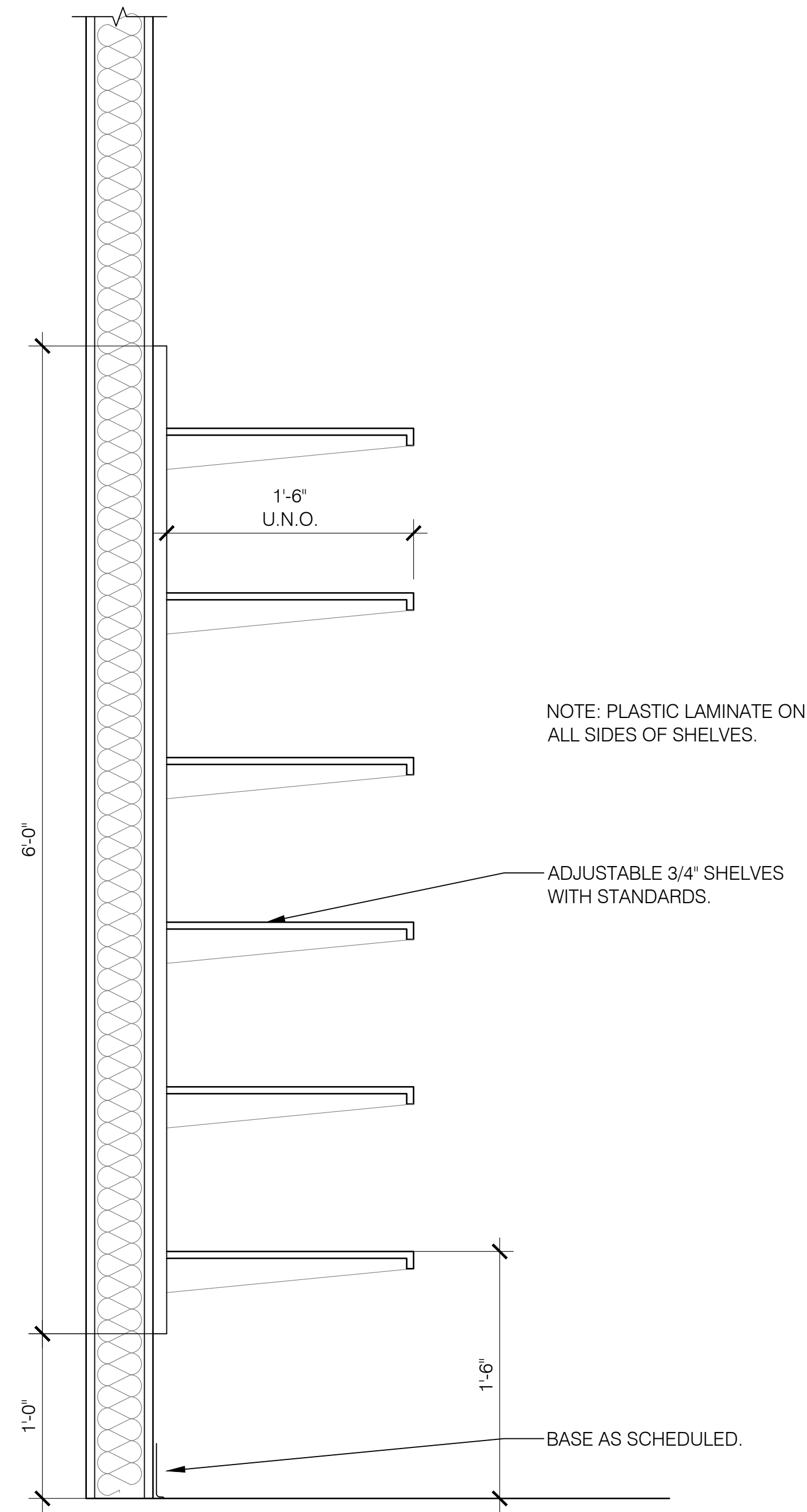

04
A-505
S4 - Shelving Section
Full-Height Millwork Sc: 1-1/2" = 1'-0"

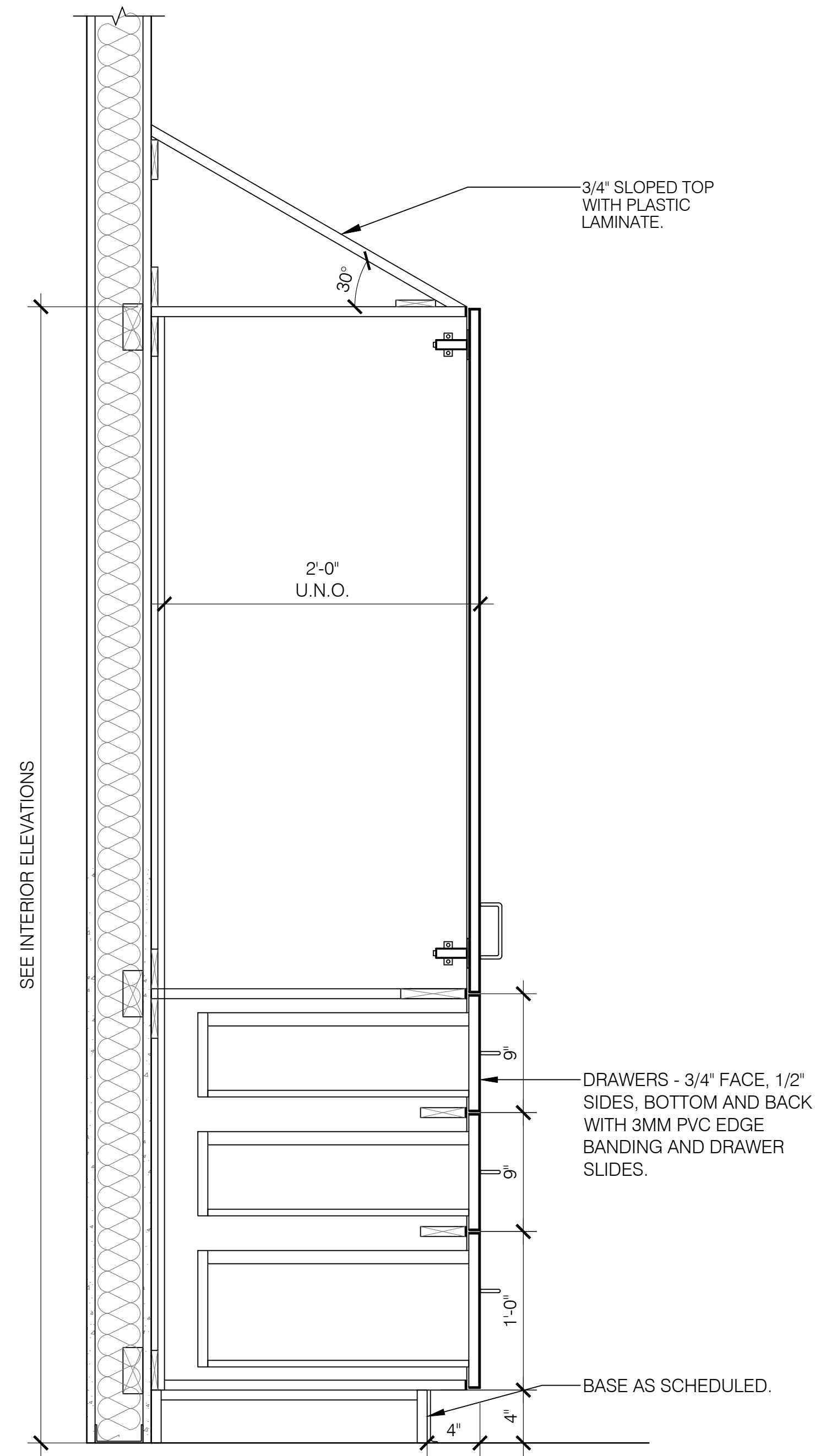

03
A-505
S3 - Shelving Section
Full-Height Wardrobe Sc: 1-1/2" = 1'-0"

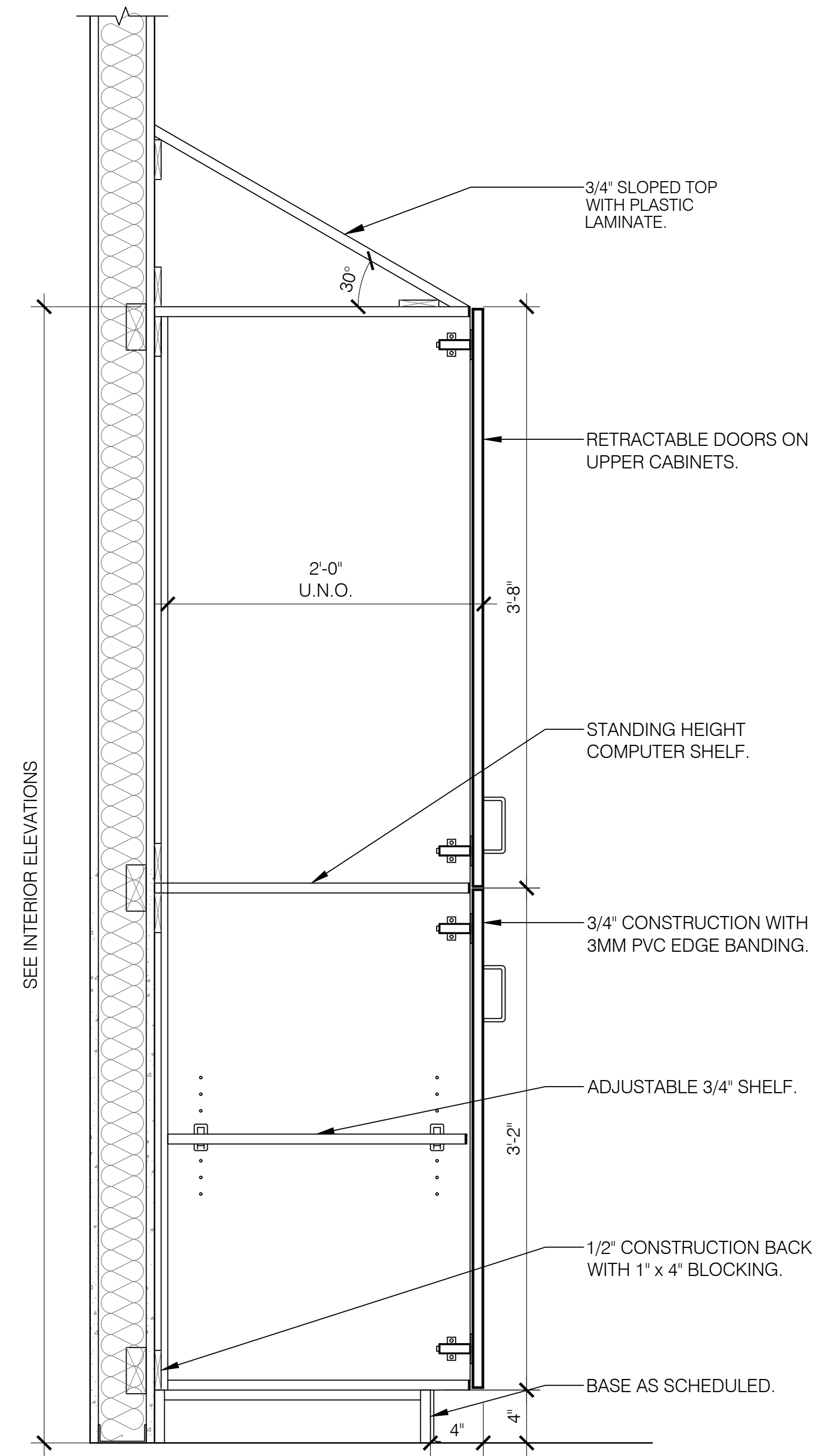

02
A-505
S2 - Shelving Section
Full-Height Millwork Sc: 1-1/2" = 1'-0"

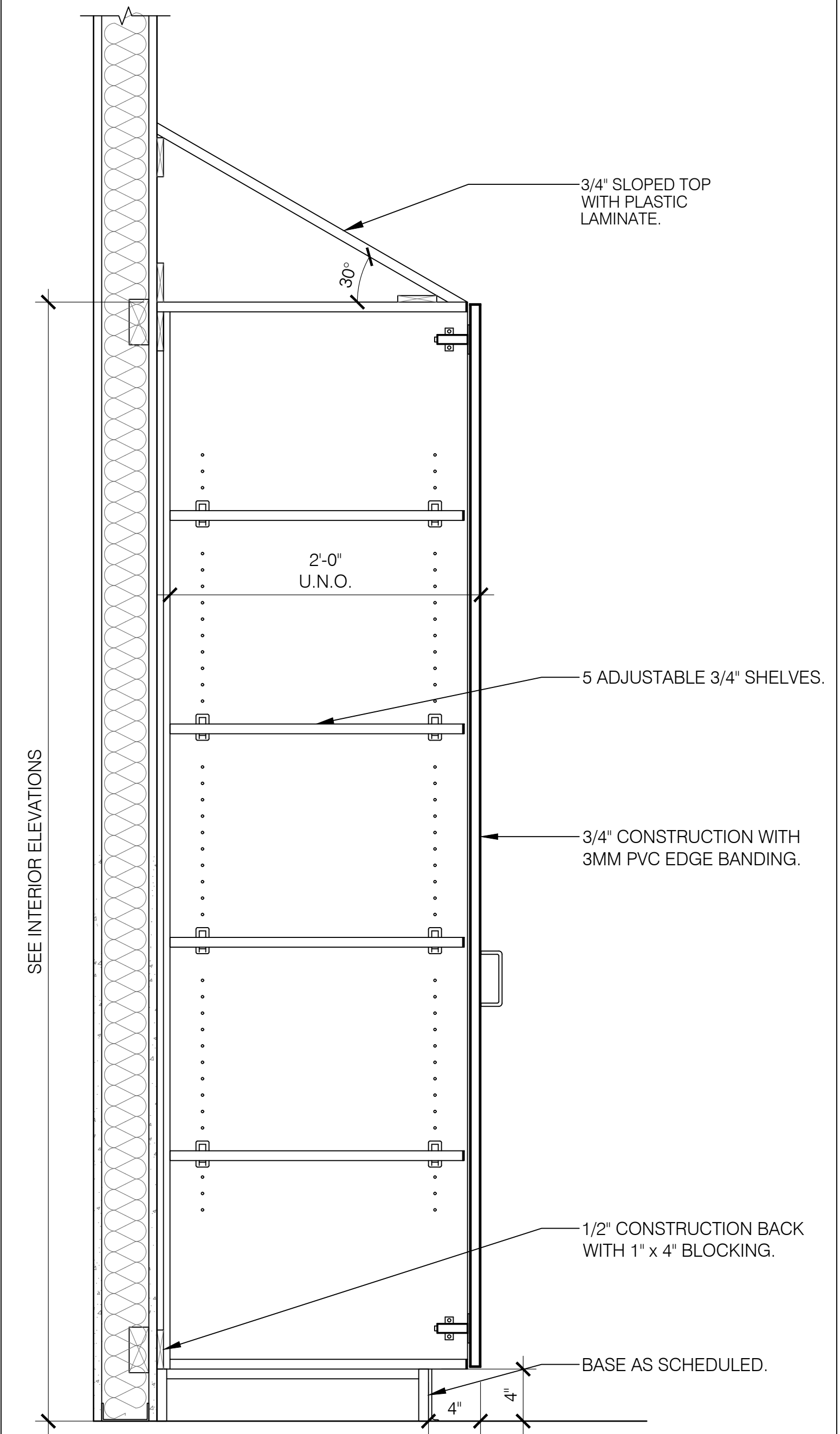

01
A-505
S1 - Shelving Section
Full-Height Millwork Sc: 1-1/2" = 1'-0"

This drawing is being released for the purpose of:
100% CONSTRUCTION DOCUMENTS

REV #	DATE	PHASE / REVISION	DWN / CHECK
	04/03/26	100% OWNER REVIEW DOCUMENTS	SM/BK
	04/24/26	100% CONSTRUCTION DOCUMENTS	BK

SHEET NAME:
CASEWORK DETAILS

SHEET NUMBER:
A-505

Casework Notes

- ALL DIMENSIONS SHALL BE FIELD VERIFIED BY THE CONTRACTOR AND / OR SUPPLIER PRIOR TO FABRICATION AND INSTALLATION.
- ALL EXPOSED CABINET SURFACES SHALL BE PLASTIC LAMINATE UNLESS NOTED OTHERWISE. SEE INTERIOR ELEVATIONS AND FINISH MATERIALS LISTING FOR FINISH SELECTIONS.
- SEE SPECIFICATIONS FOR PLASTIC LAMINATE COUNTERTOP CONSTRUCTION.
- ALL COUNTERTOPS SHALL HAVE EASED EDGES UNLESS NOTED OTHERWISE.
- PROVIDE MATCHING FILLER PANELS WHERE REQUIRED. (3" MAX WIDTH.)
- SEE SPECIFICATIONS FOR SHELF THICKNESS.
- BASE CABINETS SHALL BE 2'-0" DEEP UNLESS NOTED OTHERWISE.
- ALL COUNTERTOPS SHALL BE 2'-1" IN DEPTH UNLESS NOTED OTHERWISE.
- WHERE FURRED SOFFITS ARE INDICATED ABOVE CASEWORK, USE 5/8" TYPE "X" GYPSUM WALL BOARD ON METAL STUD FRAMING. SEE SOFFIT DETAIL.
- MAXIMIZE AND EQUALIZE LENGTHS OF ALL UNITS WHEREVER POSSIBLE.
- DRAWERS SHALL BE A MINIMUM OF 1'-3" IN WIDTH UNLESS SPECIFICALLY DETAILED OTHERWISE.
- PROVIDE WORKSTATION BRACKETS AT ALL KNEE SPACE AND APRON UNITS. SEE SPECIFICATIONS FOR PRODUCT INFORMATION. LOCATE BRACKETS 4'-0" O.C. MAX. ALL UNDERCOUNTER SUPPORTS MUST MEET ACCESSIBILITY CLEARANCE REQUIREMENTS.
- ALL BASE AND WALL UNITS OVER 24" IN WIDTH SHALL BE FURNISHED WITH DOUBLE DOORS.
- THE CONTRACTOR SHALL COORDINATE THE WORK OF OTHER TRADES INSTALLED WITHIN THE CASEWORK.
- ALL BACK SPLASHES SHALL BE 4" HIGH UNLESS NOTED OTHERWISE.
- ALL WALL HUNG CABINETS, INCLUDING OPEN SHELVING, SHALL BE 1'-2" CLEAR INSIDE DIMENSION UNLESS OTHERWISE NOTED.
- SECURE ALL FREE STANDING CABINETS TO FLOOR AS REQUIRED FOR APPLICABLE CODES.
- ALL WORK COUNTERS WITH KNEE SPACE SHALL HAVE RECEPTACLES AS INDICATED IN THE ELECTRICAL DRAWINGS. COORDINATE LOCATIONS OF GROMMETS IN COUNTERTOPS AND OTHER.
- ALL BASE AND WALL MOUNTED CABINETS (INCLUDING OPEN SHELVING) TO HAVE ADJUSTABLE SHELVING UNLESS OTHER INDICATED.
- AFTER CASEWORK IS PROPERLY SCRIBED TO WALL, ALL JOINTS AT TOPS AND CABINETS TO BE CAULKED WITH CLEAR SILICON ADHESIVE CAULK.
- COORDINATE CASEWORK WITH OWNER FURNISHED EQUIPMENT LOCATED WITHIN, ON, OR ADJACENT TO CASEWORK FOR SIZES AND OPENING REQUIREMENTS.
- SEE TYPICAL DETAILS FOR BLOCKING REQUIREMENTS. COORDINATE REQUIRED LOCATIONS WITH MANUFACTURER.
- PROVIDE GROMMETS AS REQUIRED FOR ABOVE COUNTER ELECTRICAL APPLIANCES / EQUIPMENT.
- PROVIDE FINISHED END PANELS AT ALL EXPOSED SURFACES. FINISH IS PLASTIC LAMINATE UNLESS OTHERWISE NOTED.
- CASEWORK BASE IS 4" UNLESS OTHERWISE NOTED ON THE ELEVATIONS AND / OR DETAILS.
- PROVIDE CASEWORK SHOP DRAWINGS TO THE ARCHITECT FOR REVIEW PRIOR TO FABRICATION.

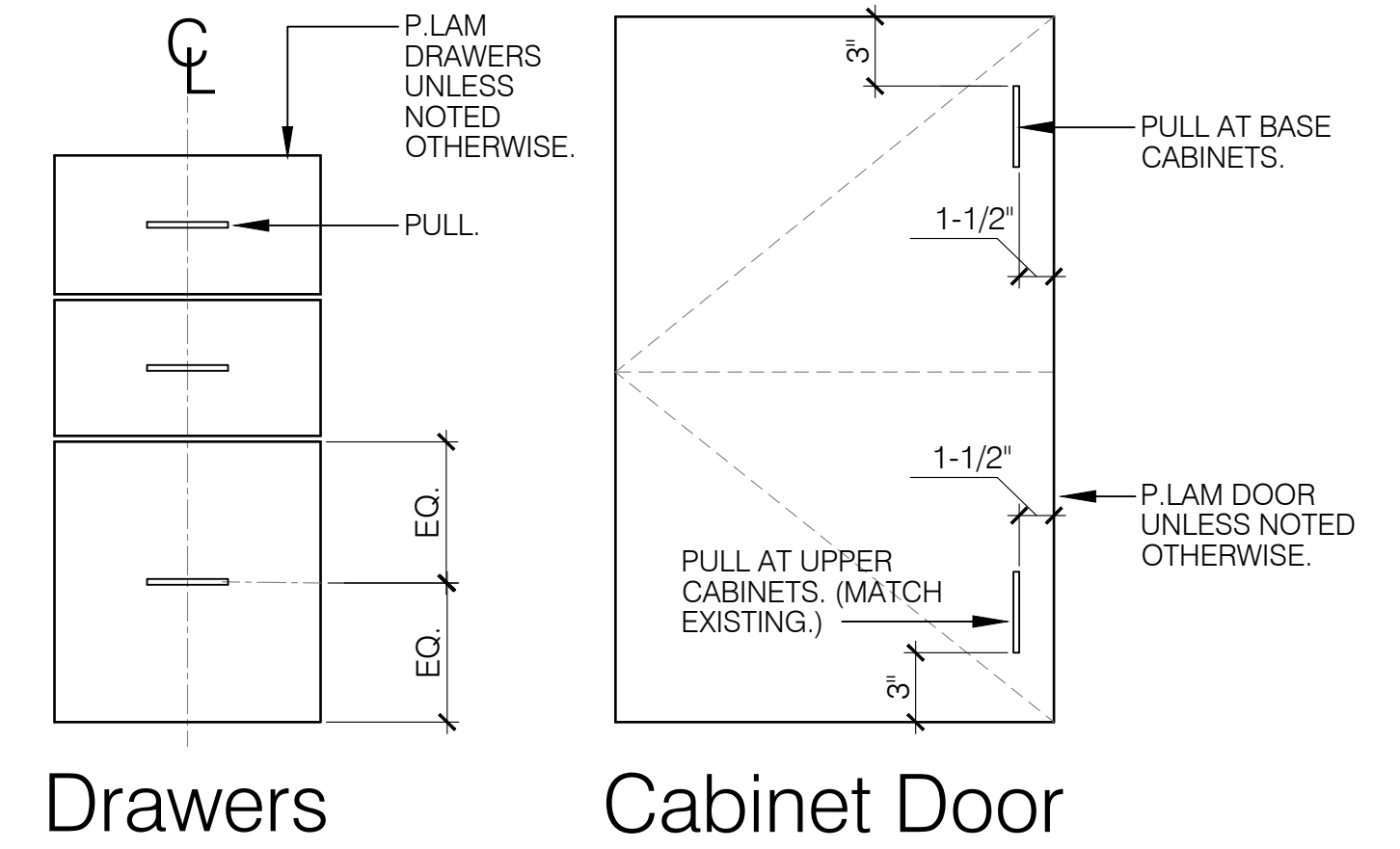

Drawers

Cabinet Door

01
A-506 Cabinet Elevation Details
Sc: Not to Scale

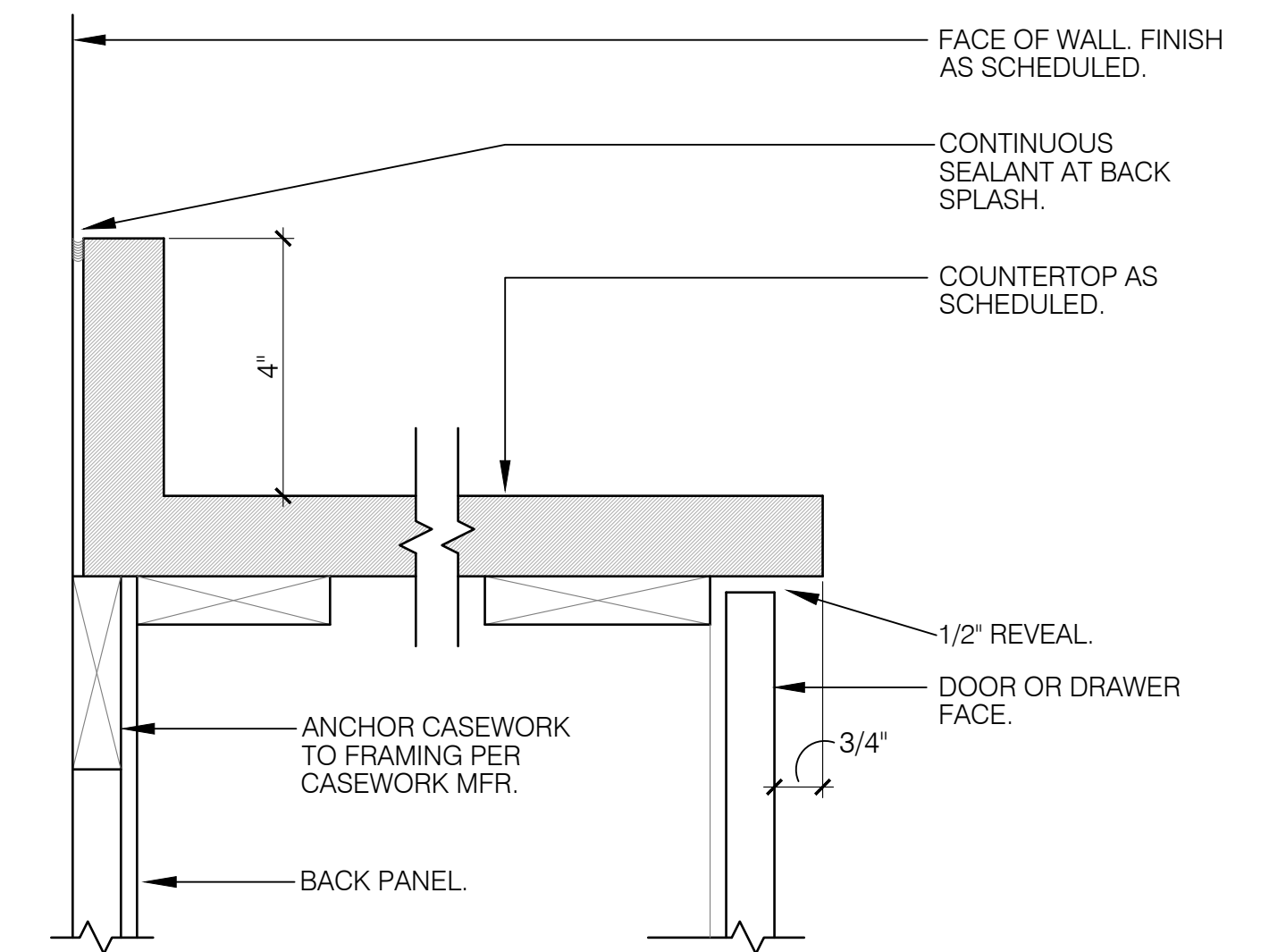

02
A-506 Countertop Detail
Sc: 3" = 1"-0"

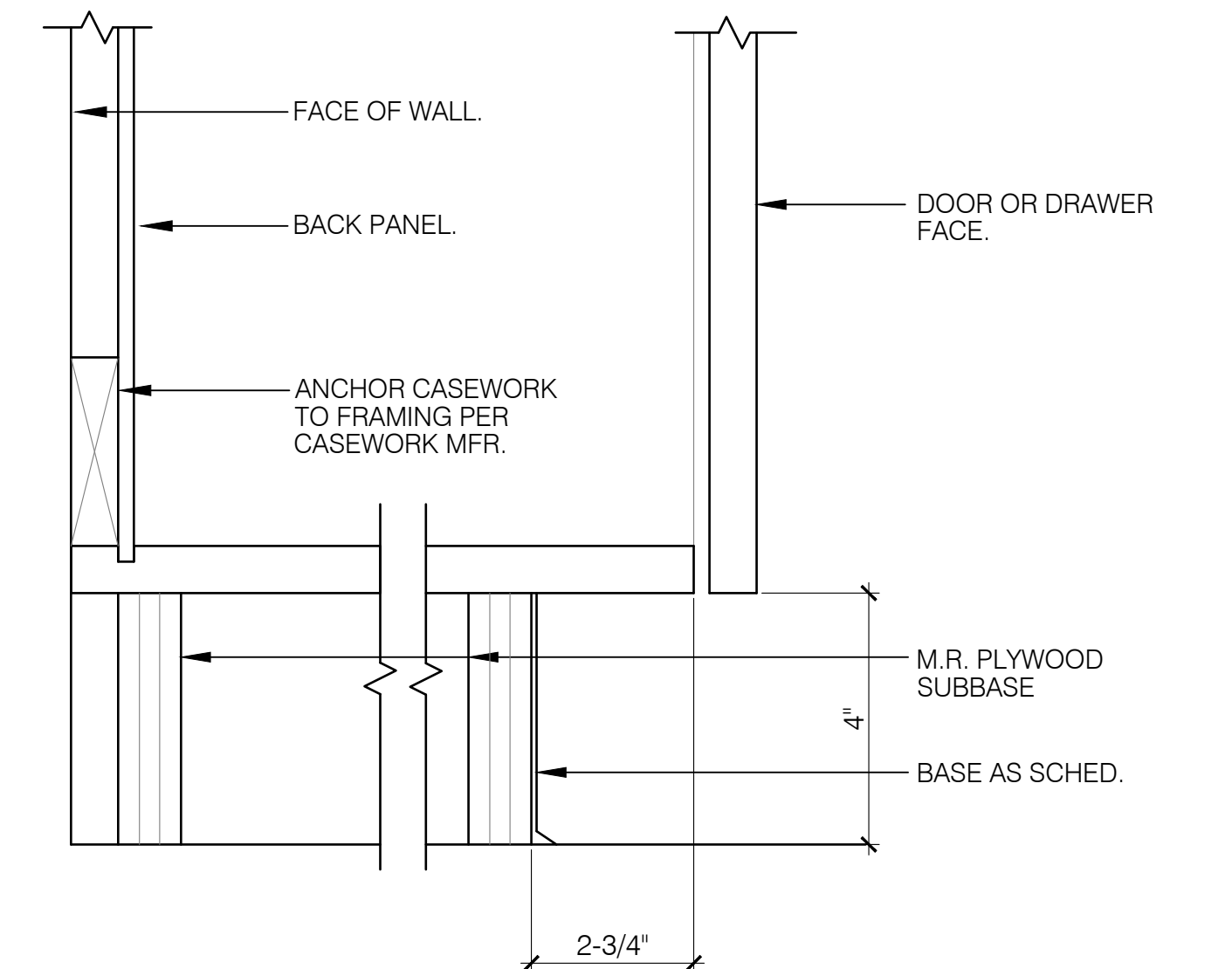

03
A-506 Typical Base Detail
Sc: 3" = 1"-0"

REV #	DATE	PHASE / REVISION	DWN / CHECK
	04/03/26	100% OWNER REVIEW DOCUMENTS	SM/BK BK
	04/24/26	100% CONSTRUCTION DOCUMENTS	

SHEET NAME:
CASEWORK DETAILS & NOTES

SHEET NUMBER:
A-506

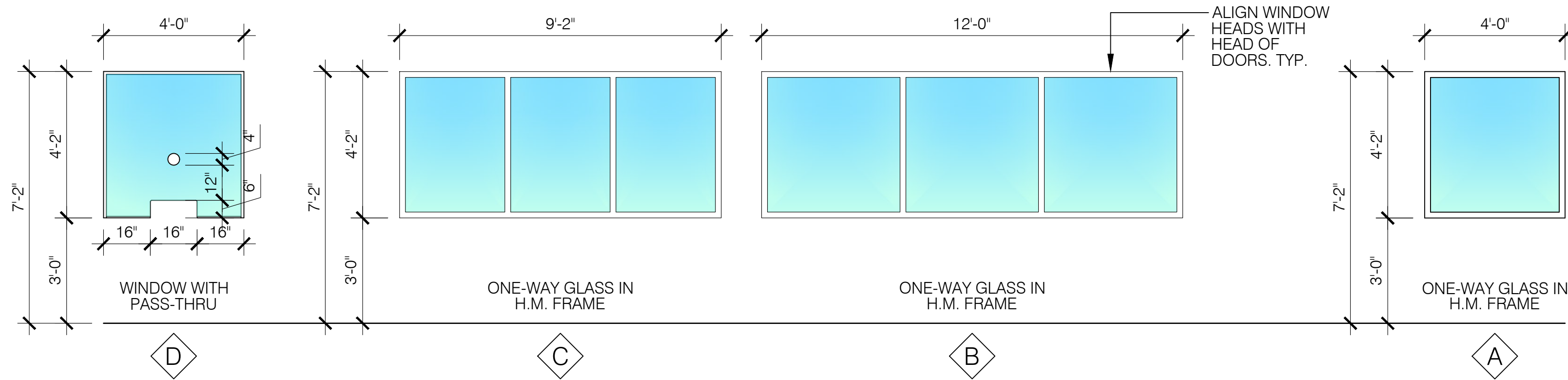

Window Elevations

(NOTE: ALL GLASS SHALL BE TEMPERED GLASS.)

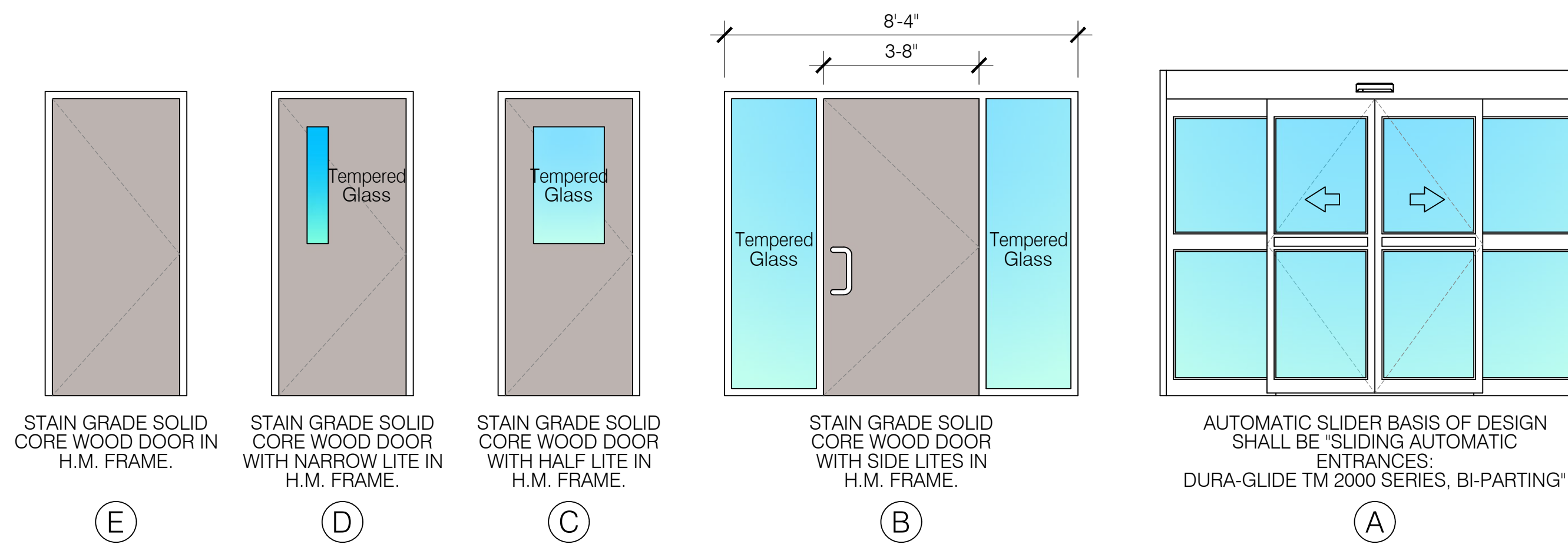

Door Elevations

Door / Frame / Hardware Notes

ALL DOORS LISTED AS "EXISTING" SHALL REMAIN AS-IS. INCLUDING, THE DOOR, FRAME, AND HARDWARE.

- NOTE 1. ALL NEW DOORS AND FRAMES SHALL MATCH TYPE, STYLE, AND FINISH OF EXISTING AT PROJECT AREA.
- NOTE 2. ALL NEW DOORS SHALL BE 7'-0" HIGH AND 1-3/4" UNLESS OTHERWISE NOTED.
- NOTE 3. ALL NEW INTERIOR DOOR FRAMES SHALL BE PAINTED WITH A SEMI-GLOSS PAINT. (COLOR TO MATCH EXISTING UNLESS NOTED OTHERWISE.)
- NOTE 4. ALL DOOR HANDLES, PULLS, LATCHES, LOCKS, AND OTHER OPERABLE PARTS SHALL BE MOUNTED 34" MINIMUM AND 48" MAXIMUM ABOVE FINISHED FLOOR. COORDINATE ALL KEYING, SECURITY, AND CONTROL HARDWARE, INCLUDING ANY OWNER FURNISHED ITEMS WITH FACILITY PLANNING.
- NOTE 6. ALL FIRE RATED DOORS MUST HAVE FIRE-RATED FRAMES, HARDWARE, CLOSURES AND OTHER RATE ACCESSORIES INCLUDING GLAZING WHERE SCHEDULED.
- NOTE 7. CLOSERS SHALL BE ADJUSTED SO THAT FROM OPEN POSITION OF 90 DEGREES, THE REQUIRED TO MOVE THE DOOR TO A POSITION OF 12 DEGREES FROM THE LATCH IS 5 SECONDS, MINIMUM.
- NOTE 9. OPENING OF CLOSING A DOOR SHALL NOT REQUIRE A FORCE GREATER THAN 5 POUNDS.
- NOTE 10. OPERABLE PARTS SHALL BE OPERABLE WITH ONE HAND AND SHALL NOT REQUIRE TIGHT GRASPING, PINCHING, OR TWISTING OF THE WRIST.
- NOTE 11. FIRE DOORS AND SMOKE / DRAFT CONTROL DOORS SHALL BE LISTED AND LABELED PER FBC-B.
- NOTE 12. THE DOOR SUPPLIER / GENERAL CONTRACTOR SHALL SUBMIT DOOR HARDWARE SCHEDULE TO THE ARCHITECT FOR REVIEW PRIOR TO CONSTRUCTION.
- NOTE 13. ALL DOOR HARDWARE SHALL COMPLY WITH THE LATEST A.D.A. AND ANSI CODES.
- NOTE 14. PROVIDE DOOR CONTACTS AND DOOR ALARMS AT LOCATIONS NOTED.
- NOTE 15. ALL NEW DOOR FRAMES SHALL HAVE SILENCERS.

Door Accessibility Note.

ALL DOORS SHALL BE OPERABLE BY A SINGLE EFFORT. THE DOORS AND CLOSERS SHALL BE ADJUSTED SUCH THAT EXTERIOR SWINGING DOORS CAN BE OPERATED BY NOT MORE THAN 8.5 POUNDS OF FORCE ON THE LATCH STILE. INTERIOR DOORS BY NOT MORE THAN 5.0 POUNDS OF FORCE.

NOTE. HANDRAILS, PULLS, LOCKSETS, AND OTHER OPERATING MECHANISMS ON ALL DOORS, AND OTHER MECHANISMS, OR U-SHAPED HANDLES SHALL HAVE A SHAPE THAT IS EASY TO GRASP WITH ONE HAND AND DOES NOT REQUIRE TIGHT GRASPING, TIGHT PINCHING, OR TWISTING OF THE WRIST TO OPERATE. THIS REQUIREMENT SHALL BE SATISFIED BY THE 5 POUND FEET STANDARD. ALL DOORS SHALL MEET ACCESSIBILITY REQUIREMENTS AS PER CODES STATED ON SHEET G-101

Door Schedule						
Mark	Location	Size	Elev	Hardware Set	Rating	Remarks
300A	ENTRY VESTIBULE	120" x 92" SLIDING	A	AUTO		5, 6, 8
300B	ENTRY VESTIBULE	120" x 92" SLIDING	A	AUTO		5, 6, 8
301	WAITING ROOM	3'-8" x 7'-0"	C	CARD ACCESS		1, 2, 5, 6 (CARD TO ENTER / REX TO EXIT)
302	UNISEX TLT	3'-0" x 7'-0"	E	AUTO W/LOCK		1, 2, 3, 9
303	UNISEX TLT	3'-0" x 7'-0"	E	AUTO W/LOCK		1, 2, 3, 9
304	STAFF CORRIDOR	3'-0" x 7'-0"	E	CARD ACCESS		2, 7
305	OFFICE MANAGER	3'-0" x 7'-0"	E	KEYED LOCKSET		
307	OFFICE MANAGER	3'-0" x 7'-0"	E	KEYED LOCKSET		
308	CLINICAL COOR.	3'-0" x 7'-0"	E	KEYED LOCKSET		
309	STORAGE CLOSET	3'-0" x 7'-0"	E	CARD ACCESS		2
311	THERAPISTS	3'-0" x 7'-0"	E	CARD ACCESS		2, 7
311A	THERAPISTS	3'-0" x 7'-0"	E	CARD ACCESS		2, 7
312	STAFF TOILET	3'-0" x 7'-0"	E	PRIVACY LOCKSET		1, 2
313	SUPPLY	3'-0" x 7'-0"	E	PASSAGE SET		
315	PEDIATRICS WAITING	3'-8" x 7'-0"	B	CARD ACCESS		1, 2, 5, 6 (CARD TO ENTER / REX TO EXIT)
316	FAMILY TLT	3'-0" x 7'-0"	E	PRIVACY LOCKSET		1, 2, 9
318	TREATMENT ROOM	3'-8" x 7'-0"	C	PASSAGE SET		1,10,11
319	TREATMENT ROOM	3'-8" x 7'-0"	C	PASSAGE SET		1,10,11
320	CLOSET	3'-0" x 7'-0"	E	KEYED LOCKSET		2
321	TREATMENT ROOM	3'-8" x 7'-0"	C	PASSAGE SET		1,10,11
322	TREATMENT ROOM	3'-8" x 7'-0"	C	PASSAGE SET		1,10,11
323	CLOSET	SLD. 5'-0" x 7'-0" PKT				S.C. WOOD TO MATCH AT PREVIOUS FACILITY
324	TREATMENT ROOM	3'-8" x 7'-0"	C	PASSAGE SET		1,10,11
325	TREATMENT ROOM	3'-8" x 7'-0"	C	PASSAGE SET		1,10, 11
326	SI GYM	3'-8" x 7'-0"	C	PASSAGE SET		1,2,5,10
327	SI GYM	3'-8" x 7'-0"	C	PASSAGE SET		1,2,5,10
328	PEDIATRICS GYM	3'-8" x 7'-0"	C	PASSAGE SET		1,2,5,10
329	CLOSET	SLD. 5'-0" x 7'-0" PKT				S.C. WOOD TO MATCH AT PREVIOUS FACILITY
332	TOYS CLOSET	SLD. 10'-0" x 7'-0"				S.C. WOOD TO MATCH AT PREVIOUS FACILITY
333	PEDS TREADMILL	3'-8" x 7'-0"	C	PASSAGE SET		1,10, 11
335	TOILET	3'-0" x 7'-0"	E	PRIVACY LOCKSET		1, 2, 9 & JACK / JILL FAIL SAFE
335A	TOILET	3'-0" x 7'-0"	E	PRIVACY LOCKSET		1, 2, 9 & JACK / JILL FAIL SAFE
336	ADL ROOM	3'-8" x 7'-0"	C	PASSAGE SET		1,10,11
337	TREATMENT ROOM	3'-8" x 7'-0"	C	PASSAGE SET		1,10,11
339	NEURO REHAB GYM	3'-8" x 7'-0"	C	PASSAGE SET		1, 2, 5
339A	NEURO REHAB GYM	3'-0" x 7'-0"	C	CARD ACCESS		1, 2, 7
340	TREATMENT ROOM	3'-8" x 7'-0"	D	PASSAGE SET		1,10
341	TREATMENT ROOM	3'-8" x 7'-0"	D	PASSAGE SET		1,10
342	TREATMENT ROOM	3'-8" x 7'-0"	D	PASSAGE SET		1,10
343	LYMPH ROOM	3'-8" x 7'-0"	D	PASSAGE SET		1,10
344	LYMP. TLT / SHOWER	3'-8" x 7'-0"	E	PRIVACY LOCKSET		1,2,9
344A	LINEN	2'-0" x 7'-0"	E	PASSAGE SET		
345	LYMPH ROOM	3'-8" x 7'-0"	D	PASSAGE SET		1,10
346	STORAGE	3'-0" x 7'-0"	E	KEYED LOCKSET		1, 2
347	CLINICAL COOR.	3'-0" x 7'-0"	E	KEYED LOCKSET		
350	ADL BATH SIMULATION	3'-8" x 7'-0"	E	PRIVACY LOCKSET		1,9
352	SPEECH THERAPY RM	3'-8" x 7'-0"	D	PASSAGE SET		1
353	SPEECH THERAPY RM	3'-8" x 7'-0"	D	PASSAGE SET		1
354	SPEECH THERAPY RM	3'-8" x 7'-0"	D	PASSAGE SET		1
355	SPEECH THERAPY RM	3'-8" x 7'-0"	D	PASSAGE SET		1
356	OCCUPATIONAL GYM	3'-8" x 7'-0"	C	PASSAGE SET		1, 2, 5
356A	OCCUPATIONAL GYM	3'-8" x 7'-0"	C	PASSAGE SET		1, 2, 5
357	TREATMENT ROOM	3'-0" x 7'-0"	D	PASSAGE SET		1,10
360	HOUSE KEEPING	3'-0" x 7'-0"	E	KEYPAD		1, 2
361	STORAGE	3'-0" x 7'-0"	E	KEYED LOCKSET		1, 2
362	SUPPLY	3'-0" x 7'-0"	E	KEYED LOCKSET		1, 2
363	PELVIC TREATMENT RM	3'-8" x 7'-0"	E	PASSAGE SET		1, 11
364A	TOILET	3'-0" x 7'-0"	E	PRIVACY LOCKSET		1, 2, 9 & JACK / JILL FAIL SAFE
364B	TOILET	3'-0" x 7'-0"	E	PRIVACY LOCKSET		1, 2, 9 & JACK / JILL FAIL SAFE
365	PELVIC TREATMENT RM	3'-8" x 7'-0"	E	PASSAGE SET		1, 11
368	PELVIC TREATMENT RM	3'-8" x 7'-0"	E	PASSAGE SET		1, 11
369	PELVIC TREATMENT RM	3'-8" x 7'-0"	E	PASSAGE SET		1, 11
370A	TOILET	3'-0" x 7'-0"	E	PRIVACY LOCKSET		1, 2, 9 & JACK / JILL FAIL SAFE
370B	TOILET	3'-0" x 7'-0"	E	PRIVACY LOCKSET		1, 2, 9 & JACK / JILL FAIL SAFE
371A	TOILET	3'-0" x 7'-0"	E	PRIVACY LOCKSET		1, 2, 9 & JACK / JILL FAIL SAFE
371B	TOILET	3'-0" x 7'-0"	E	PRIVACY LOCKSET		1, 2, 9 & JACK / JILL FAIL SAFE
372	PELVIC TREATMENT RM	3'-8" x 7'-0"	E	PASSAGE SET		1, 11
373	PELVIC TREATMENT RM	3'-8" x 7'-0"	E	PASSAGE SET		1, 11
374	ORTHO TREATMENT	3'-8" x 7'-0"	E	PASSAGE SET		1, 11
375	ORTHO TREATMENT	3'-8" x 7'-0"	E	PASSAGE SET		1, 11
379	TRACTION	3'-0" x 7'-0"	E	PASSAGE SET		1, 11
381	STORAGE	3'-0" x 7'-0"	E	KEYED LOCKSET		1, 2
383	ORTHO TREATMENT	3'-8" x 7'-0"	E	PASSAGE SET		1, 11
384	ORTHO TREATMENT	3'-8" x 7'-0"	E	PASSAGE SET		1, 11
385	ORTHO TREATMENT	3'-8" x 7'-0"	E	PASSAGE SET		1, 11
386	STORAGE	3'-0" x 7'-0"	E	KEYED LOCKSET		1, 2
391	SOILED LAUNDRY	4'-0" x 7'-0"	E	KEYPAD		1, 2
392	CLEAN LAUNDRY	4'-0" x 7'-0"	E	KEYPAD		1, 2
393	ACCT. PAYABLE	3'-0" x 7'-0"	E	CARD ACCESS		2

- REMARKS:
- KICKPLATE
 - CLOSER
 - AUTOMATIC DOOR OPENER (W/ LOCK OVERRIDE)
 - LOW ENERGY OPERABLE
 - PUSH / PULL HARDWARE
 - REQUEST TO EXIT

- REMARKS:
- CARD ACCESS FROM PATIENT SIDE, LEVER PASSAGE FROM EMPLOYEE SIDE)
 - AUTOMATIC SLIDER BASIS OF DESIGN SHALL BE "SLIDING AUTOMATIC ENTRANCES: DURA-GLIDE TM 2000 SERIES, BI-PARTING"
 - RESCUE HINGE
 - ONE-WAY TINTED GLASS.
 - SURFACE MOUNTED HOLD OPEN (TO MATCH EXISTING TYPE @ PREVIOUS FACILITY)

This drawing is being released for the purpose of:

100% CONSTRUCTION DOCUMENTS

REV #	DATE	PHASE / REVISION	DWN / CHECK	CHK / BK
	04/03/26	100% OWNER REVIEW DOCUMENTS	SM/BK	
	04/24/26	100% CONSTRUCTION DOCUMENTS		

SHEET NAME:
DOOR SCHEDULE, ELEVATIONS & NOTES

SHEET NUMBER:

A-600

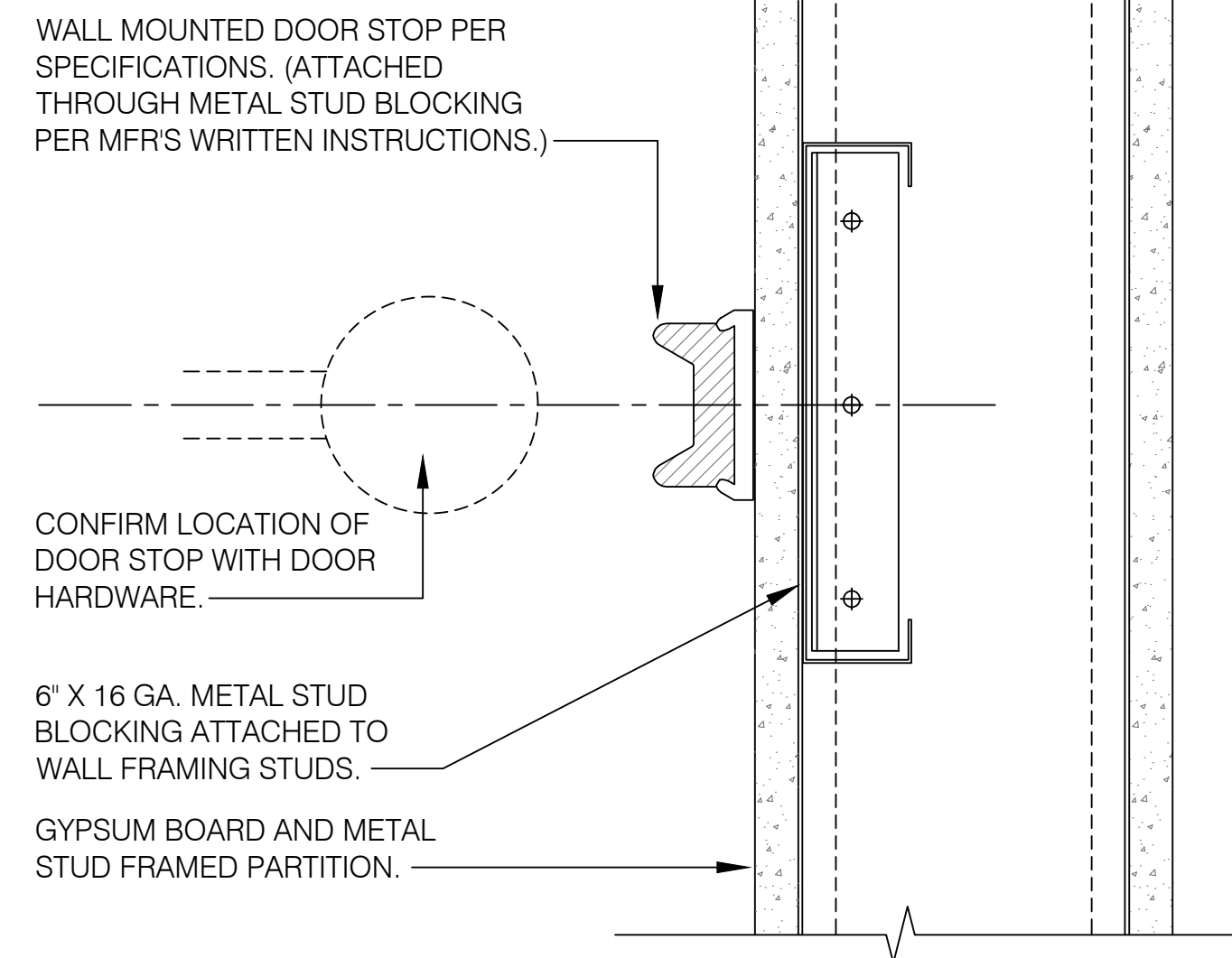

07/ Wall Mounted Door Stop
Not To Scale

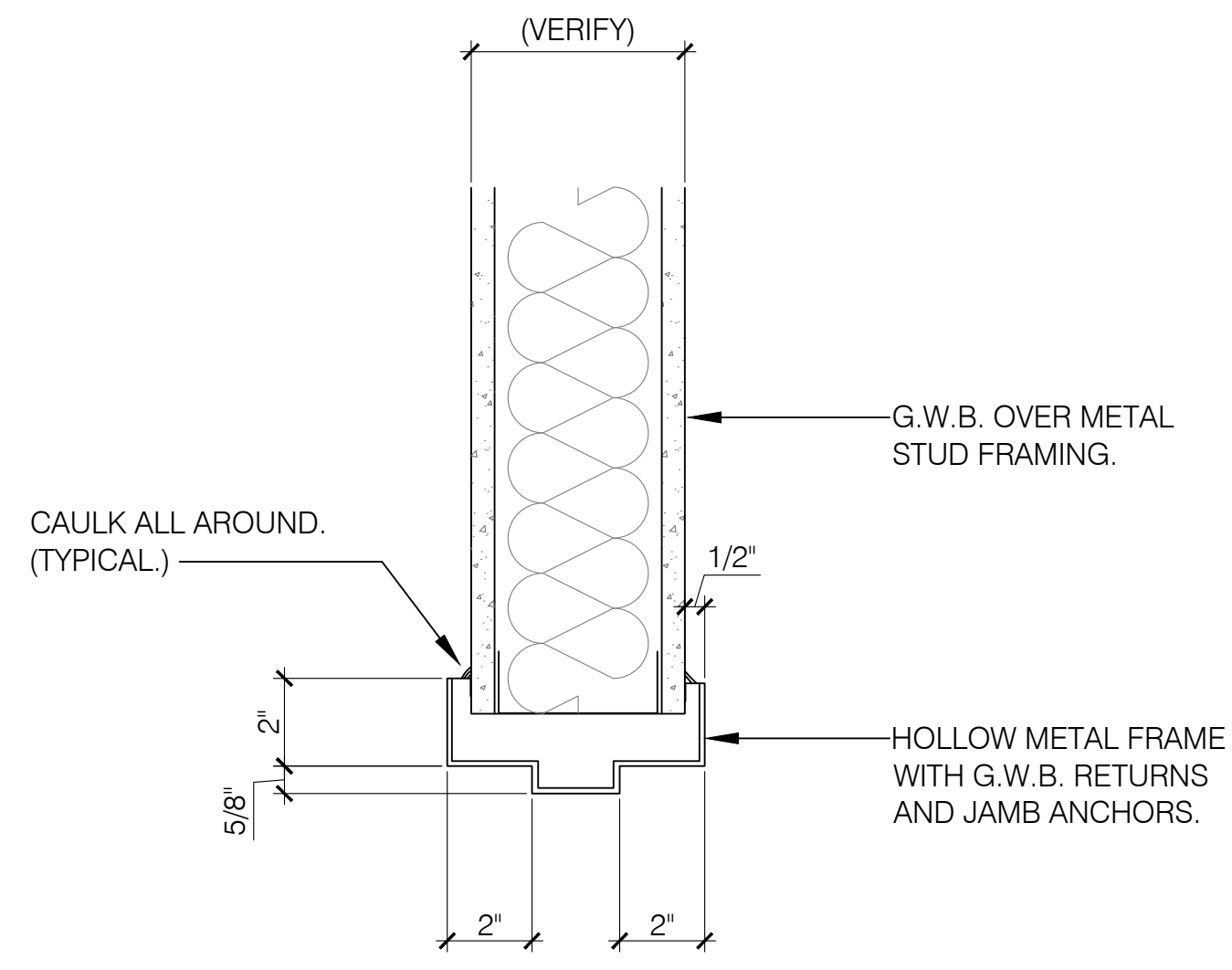

04/ Door Head Detail
Interior, non-load bearing door openings. 36" max.) Not To Scale

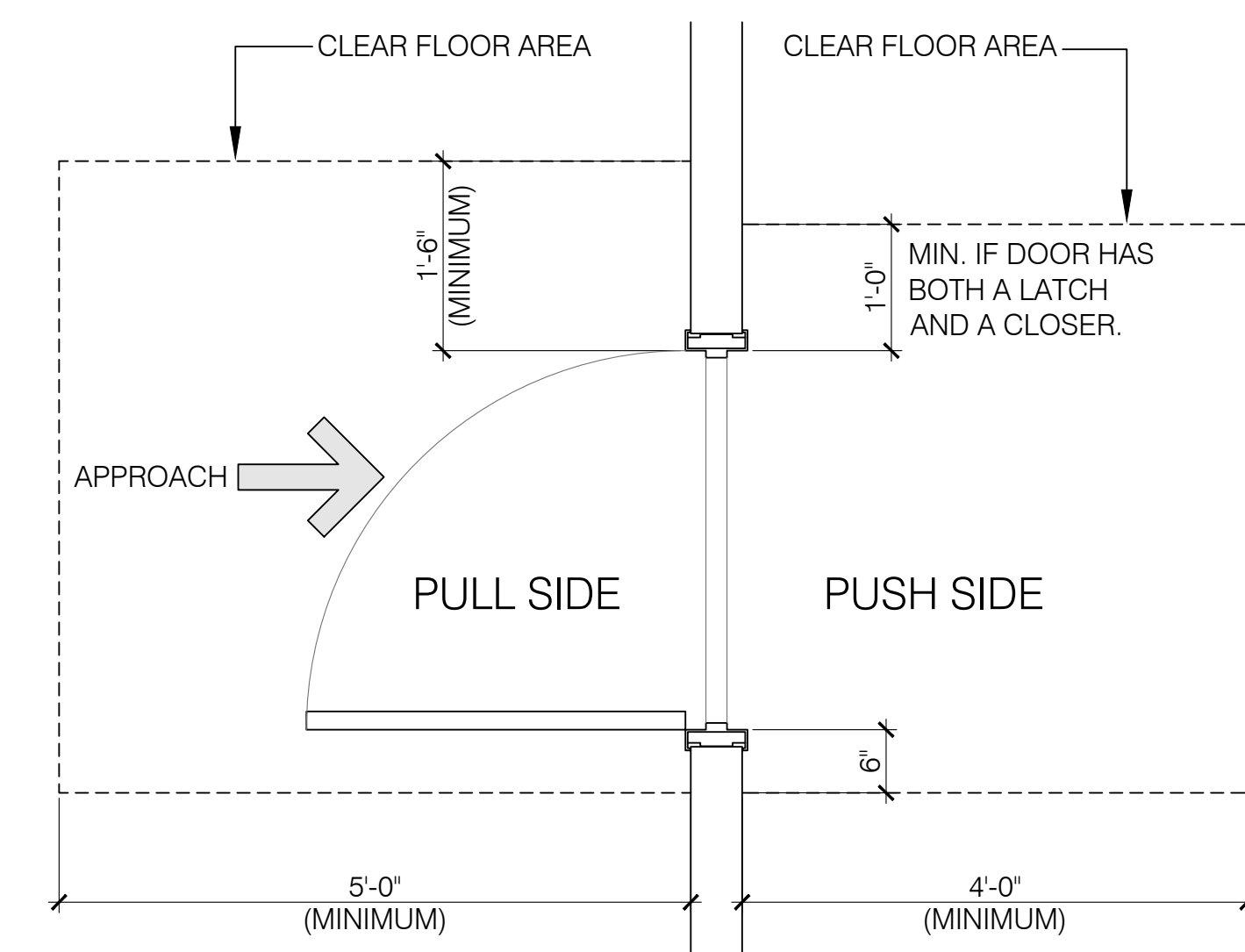

01/ Door Plan Detail
Front Approach From Latch Not To Scale

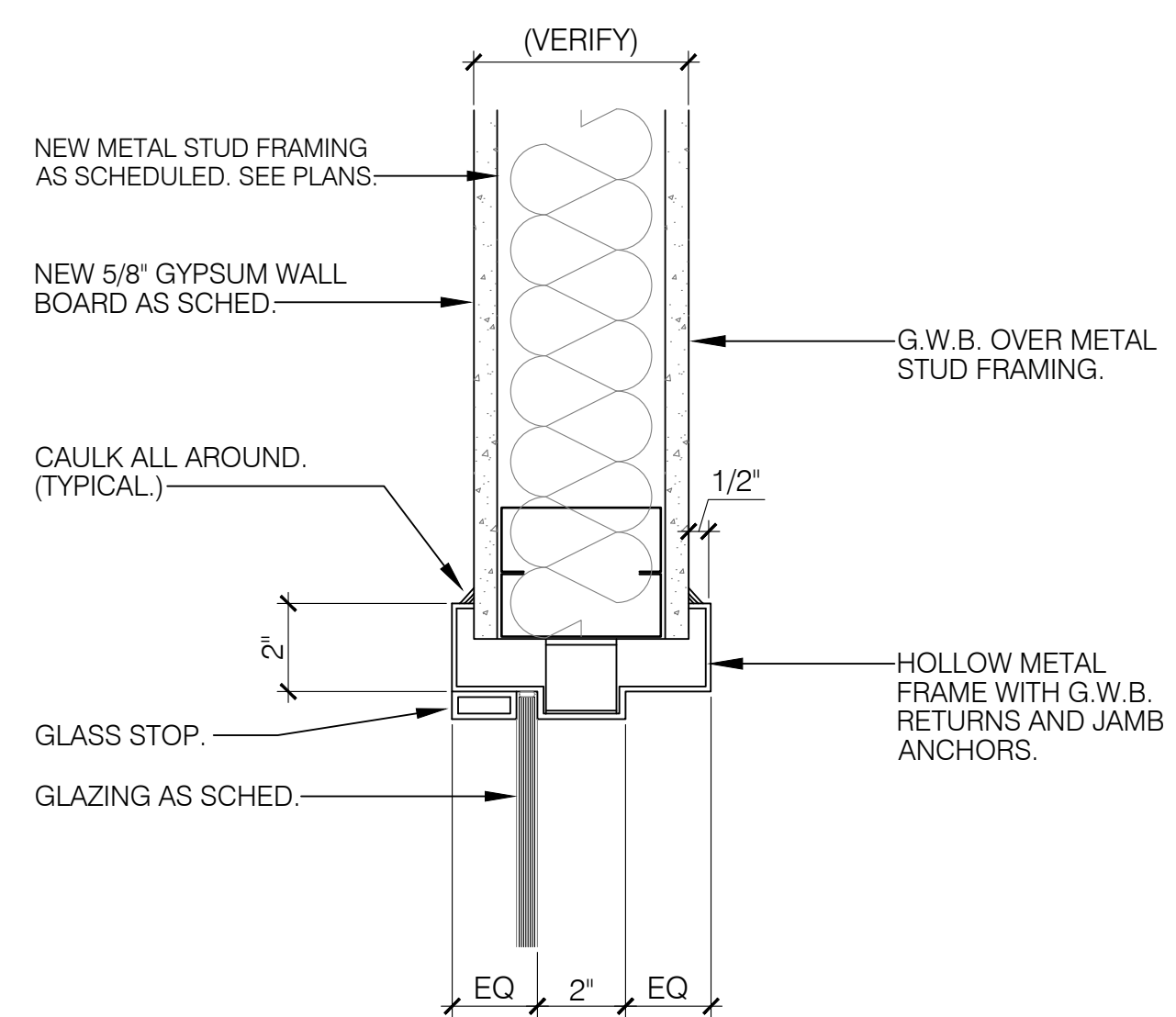

05/ Interior H.M. Window
TYPICAL JAMB, SILL, & HEAD

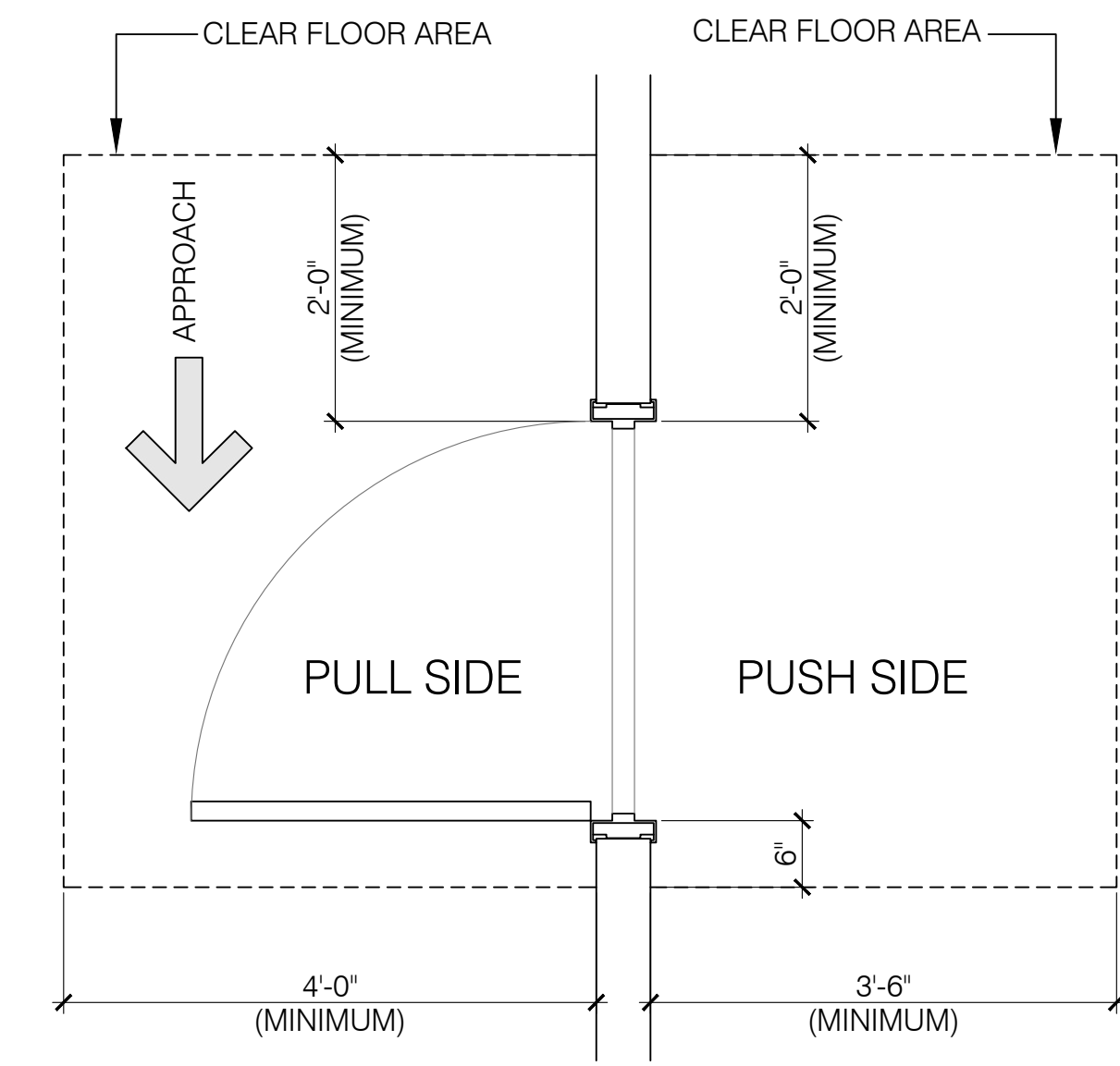

02/ Door Plan Detail
Side Approach From Latch Not To Scale

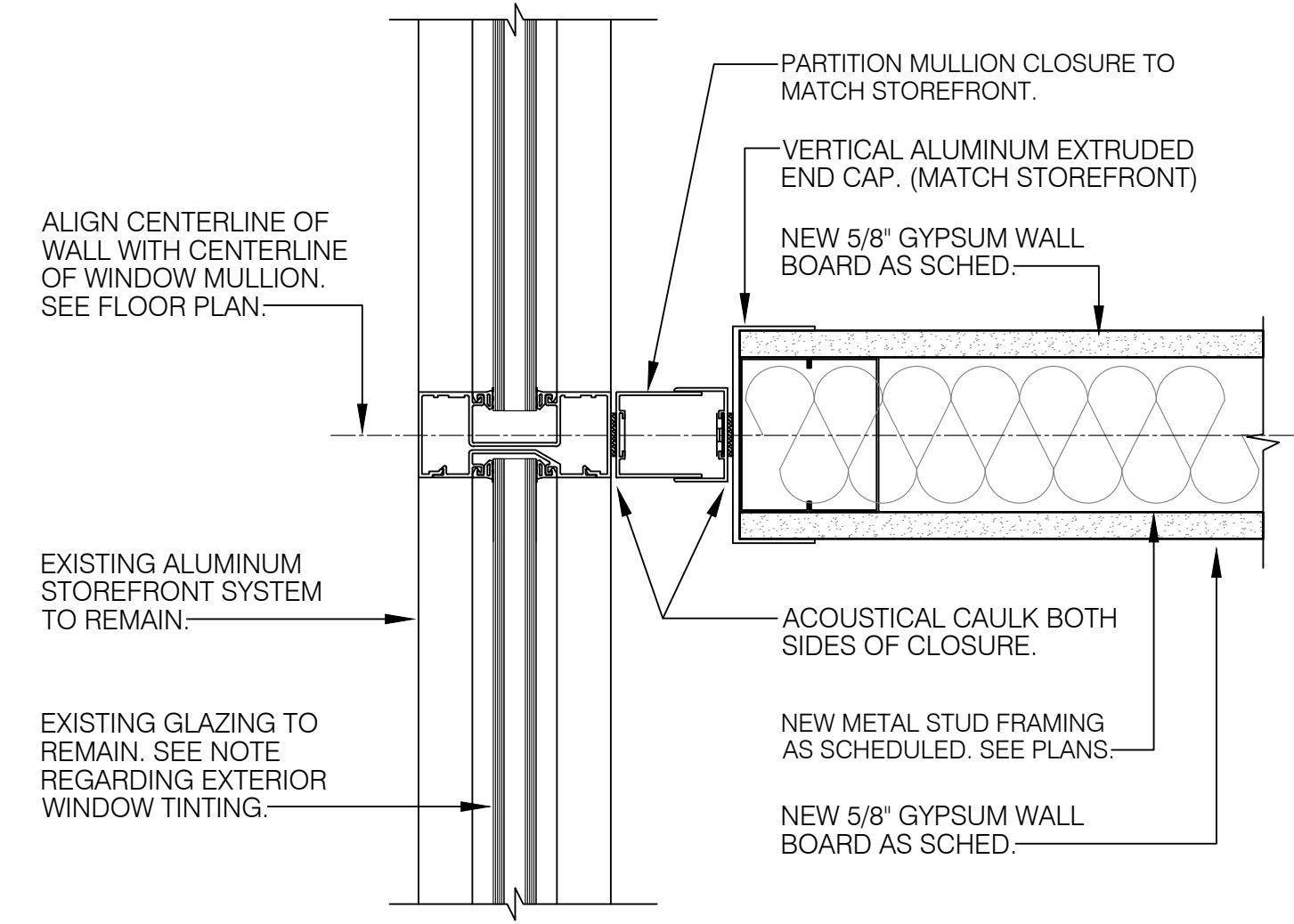

06/ Exterior Plan Detail
@ Existing Exterior Storefront Termination

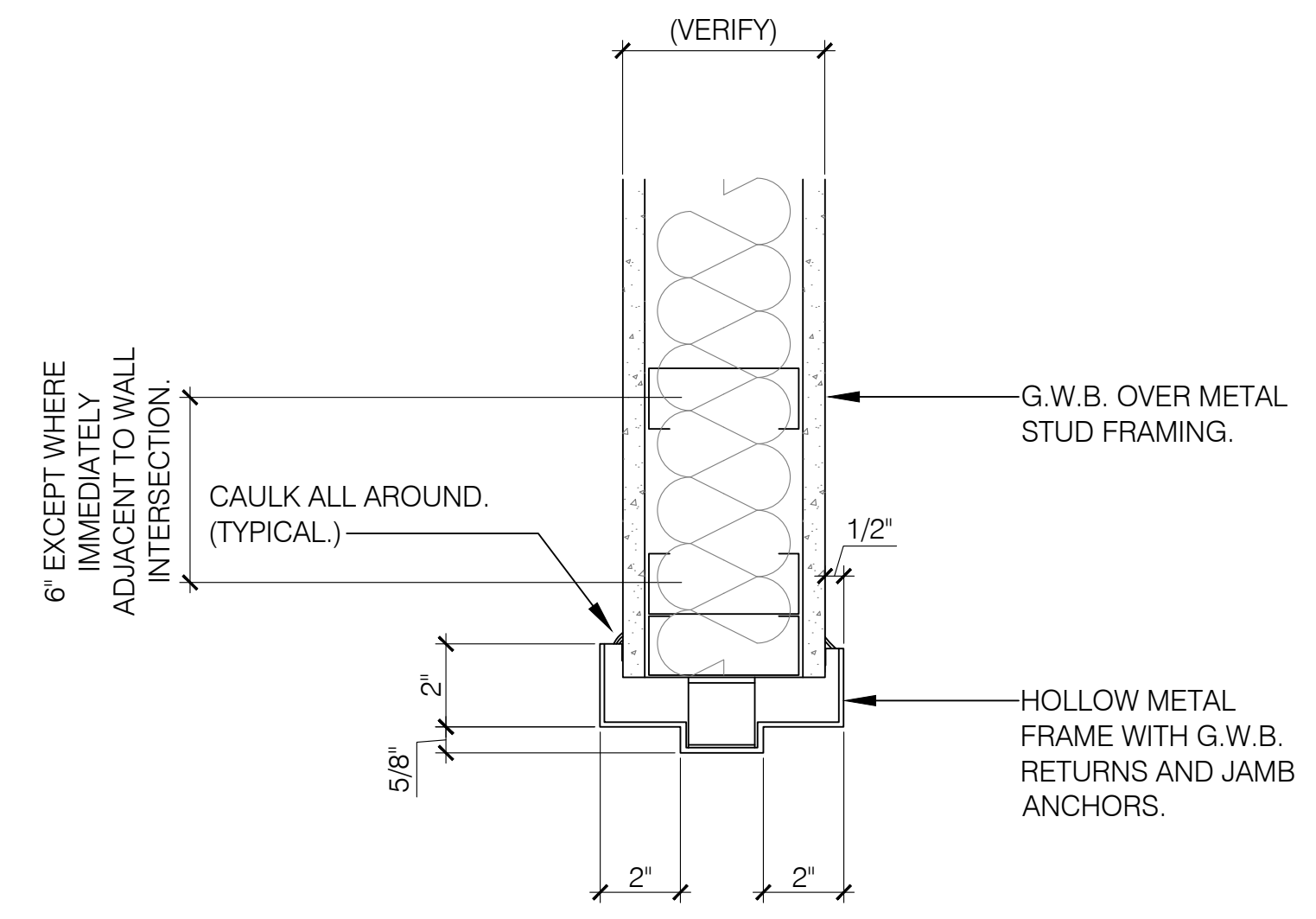

03/ Door Jamb Detail
Not To Scale

This drawing is being released for the purpose of:
100% CONSTRUCTION DOCUMENTS

REV #	DATE	PHASE / REVISION	DWN	CHECK
04/03/26		100% OWNER REVIEW DOCUMENTS	SM/BK	BK
04/24/26		100% CONSTRUCTION DOCUMENTS		

SHEET NAME:
DOOR DETAILS & NOTES

SHEET NUMBER:

General Signage Notes

- SIGN FABRICATOR TO COORDINATE WITH GENERAL CONTRACTOR AND ALL TRADES FOR CONSTRUCTION AND INSTALLATION OF ALL SIGN COMPONENTS.
- FIELD VERIFY AND MEASURE ALL LOCATIONS PRIOR TO FABRICATION AND INSTALLATION OF SIGNS.
- TEXT SHOWN ON DRAWINGS IS FOR LAYOUT PURPOSES ONLY. ACTUAL TEXT TO BE AS SCHEDULED.
- UNLESS OTHERWISE NOTED, WALL-MOUNTED SIGNS ARE TO BE MOUNTED FLUSH TO THE SCHEDULED WALL SURFACE WITH TAPE AND PERMANENT ADHESIVE 3" FROM STRIKE SIDE OF DOOR FRAME.
- WHEN MOUNTING ONTO GLASS, PROVIDE A MATCHING OPAQUE PLATE ON OPPOSITE SIDE OF GLASS TO CONCEAL MOUNTING MATERIALS.
- SIGN FABRICATOR TO PROVIDE SUBMITTAL SHOWING SCALED FACE LAYOUTS IN COLOR FOR ALL SIGNAGE LOCATIONS FOR APPROVAL BY ARCHITECT AND TMH PRIOR TO FABRICATION.

Conformance Notes

- SIGN SHALL BE MOUNTED SO THAT THE TOP OF THE SIGN IS LOCATED AT 60" (5'-0") ABOVE THE FINISHED FLOOR.
- UNLESS OTHERWISE NOTED, OVERHEAD AND PROJECTING SIGNS ARE TO BE MOUNTED AT MINIMUM 80" AFF CLEARANCE TO BOTTOM OF SIGN.
- SIGN FABRICATOR IS RESPONSIBLE FOR COMPLIANCE WITH ALL APPLICABLE STATE AND LOCAL CODES, AND FOR ANY REQUIRED PERMITTING OF SIGNS.
- SIGN FABRICATOR SHALL BE RESPONSIBLE FOR MODIFYING FONTS AND OTHER SIGNAGE ELEMENTS TO COMPLY WITH DOJ ADA STANDARDS FOR ACCESSIBLE DESIGN AND LOCAL CODES.

Signage Notes

CHARACTER PROPORTION. LETTERS AND NUMBERS ON SIGNS SHALL HAVE A WIDTH-TO-HEIGHT RATIO BETWEEN 3.5 AND 1:1 AND A STROKE WIDTH-TO-HEIGHT RATIO BETWEEN 1:5 AND 1:10.

MINIMUM CHARACTER HEIGHT SHALL BE 3". RAISED AND BRAILLE CHARACTERS AND PICTORIAL SYMBOL SIGNS (PICTOGRAMS). LETTERS AND NUMERALS SHALL BE RAISED 1/32 INCHES (.8 MM), UPPER CASE, SANS SERIF OR SIMPLE SERIF TYPE AND SHALL BE ACCOMPANIED WITH GRADE 2 BRAILLE. RAISED CHARACTERS SHALL BE AT LEAST 5/8 INCHES (16 MM) HIGH, BUT NO HIGHER THAN 2 INCHES (51 MM). PICTOGRAMS SHALL BE ACCOMPANIED BY THE EQUIVALENT VERBAL DESCRIPTION PLACED DIRECTLY BELOW THE PICTOGRAM. THE BORDER DIMENSION OF THE PICTOGRAM SHALL BE 6 INCHES MINIMUM IN HEIGHT.

FINISH AND CONTRAST. THE CHARACTERS AND BACKGROUND OF SIGNS SHALL BE EGGSHELL, MATTE, OR OTHER NON-GLARE FINISH. CHARACTERS AND SYMBOLS SHALL CONTRAST WITH THEIR BACKGROUND. EITHER LIGHT CHARACTERS ON A DARK BACKGROUND OR DARK CHARACTERS ON A LIGHT BACKGROUND.

MOUNTING LOCATION AND HEIGHT. WHERE PERMANENT IDENTIFICATION IS PROVIDED FOR ROOMS AND SPACES, SIGNS SHALL BE INSTALLED ON THE WALL ADJACENT TO THE LATCH SIDE OF THE DOOR. WHERE THERE IS NO WALL SPACE TO THE LATCH SIDE OF THE DOOR, INCLUDING AT DOUBLE LEAF DOORS, SIGNS SHALL BE PLACED ON THE NEAREST ADJACENT WALL. TACTILE CHARACTERS ON SIGNS SHALL BE LOCATED 48 INCHES (1220 MM) MINIMUM ABOVE THE FINISH FLOOR OR GROUND SURFACE, MEASURED FROM THE BASELINE OF THE LOWEST TACTILE CHARACTER AND 60 INCHES (1525 MM) MAXIMUM ABOVE THE FINISH FLOOR OR GROUND SURFACE, MEASURED FROM THE BASELINE OF THE HIGHEST TACTILE CHARACTER.

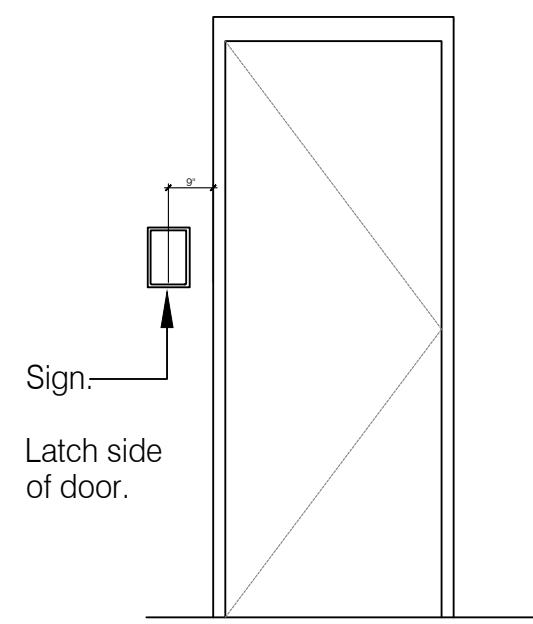

Sign Mounting

RESTROOM IDENTIFICATION & DOOR GRAPHICS

NOTE: NEW ROOM IDENTIFICATION SIGNAGE SHALL BE COORDINATED WITH TENANT.

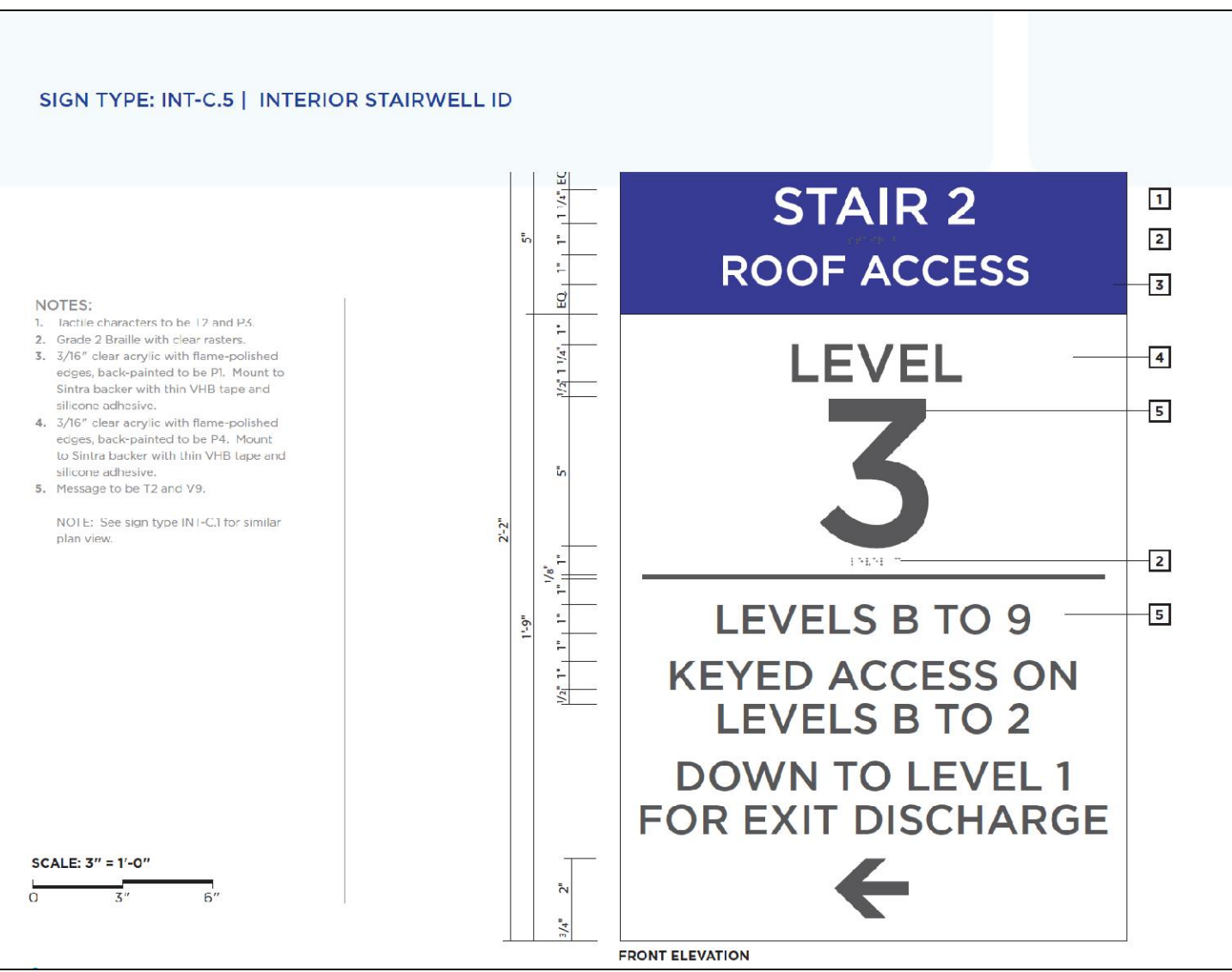
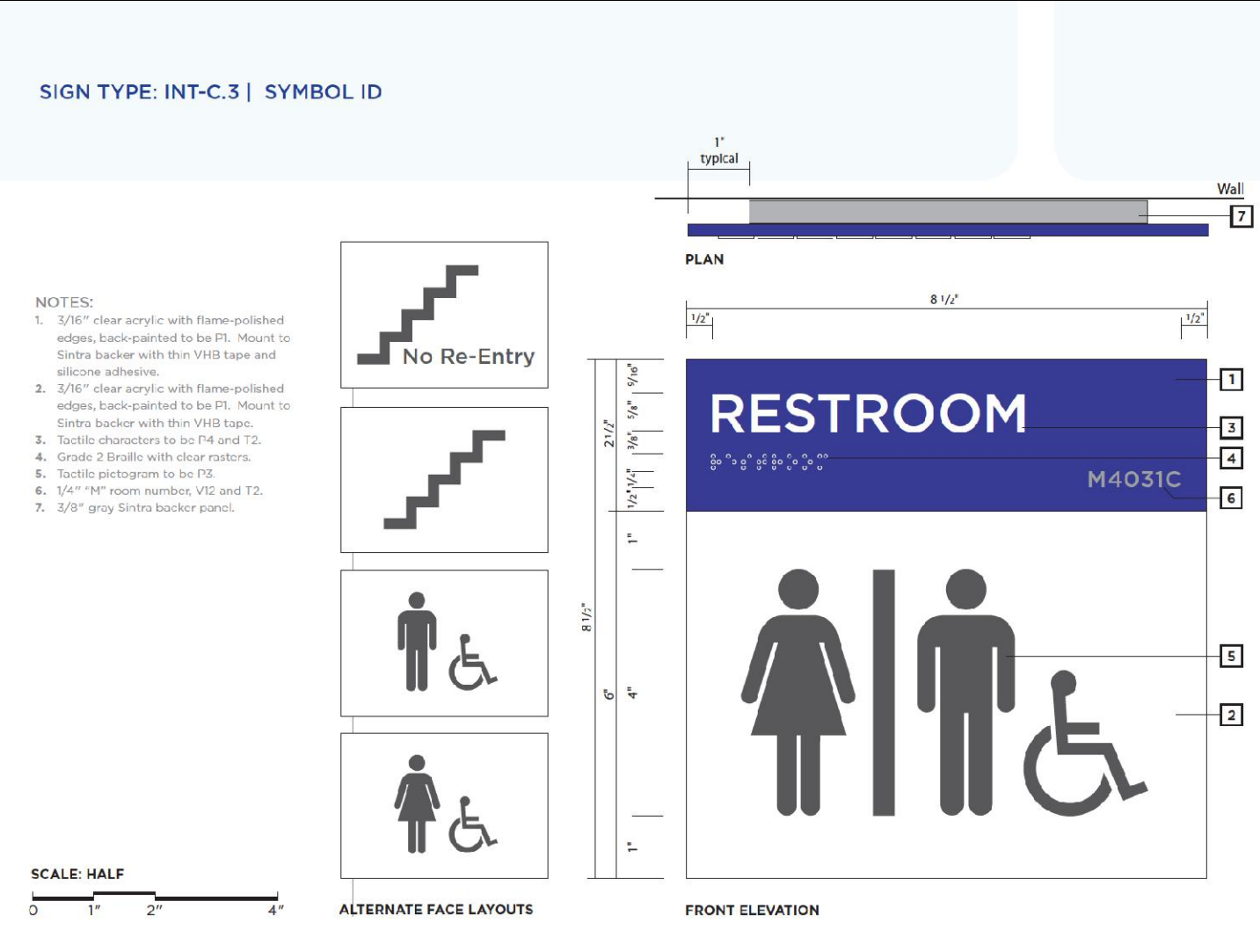
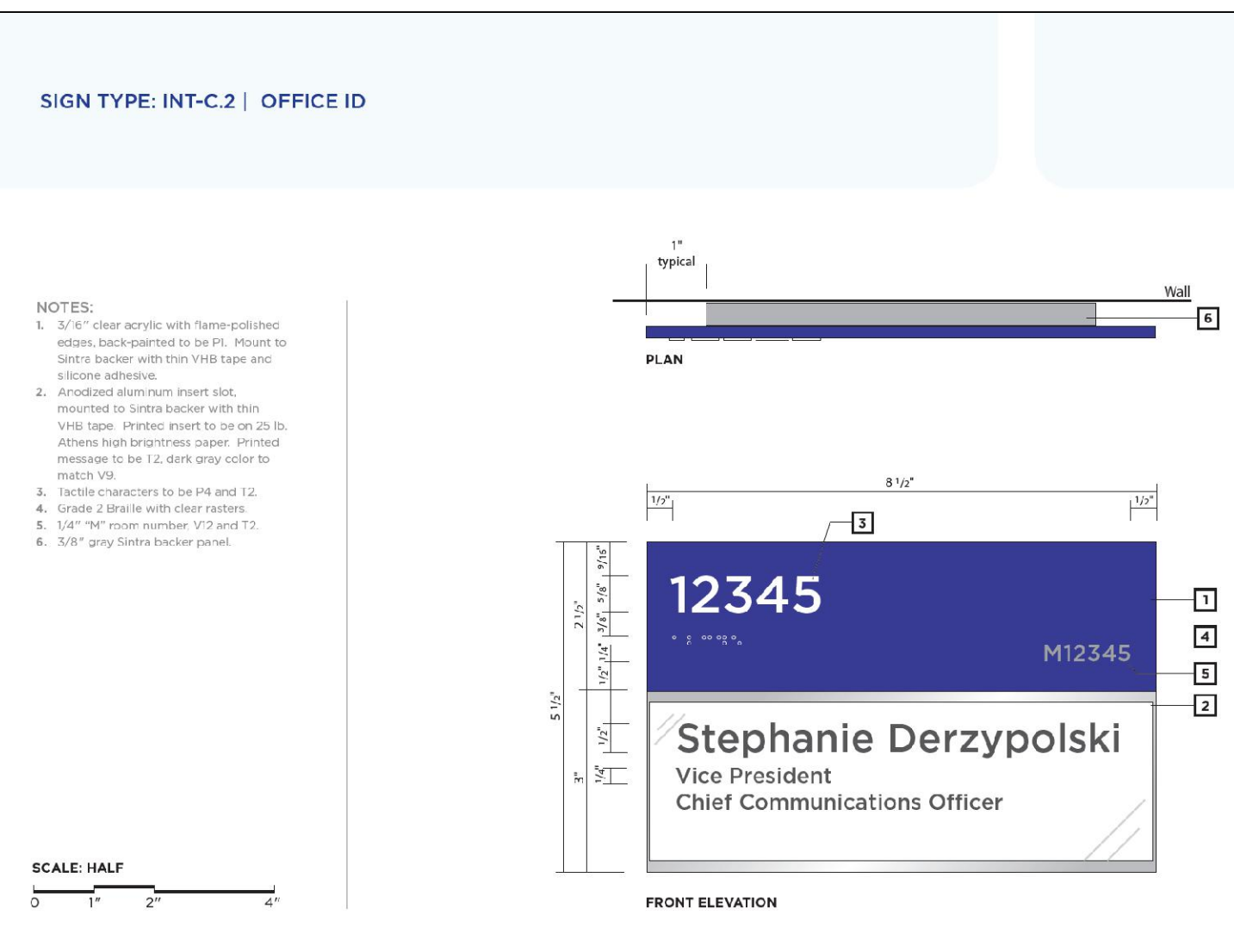
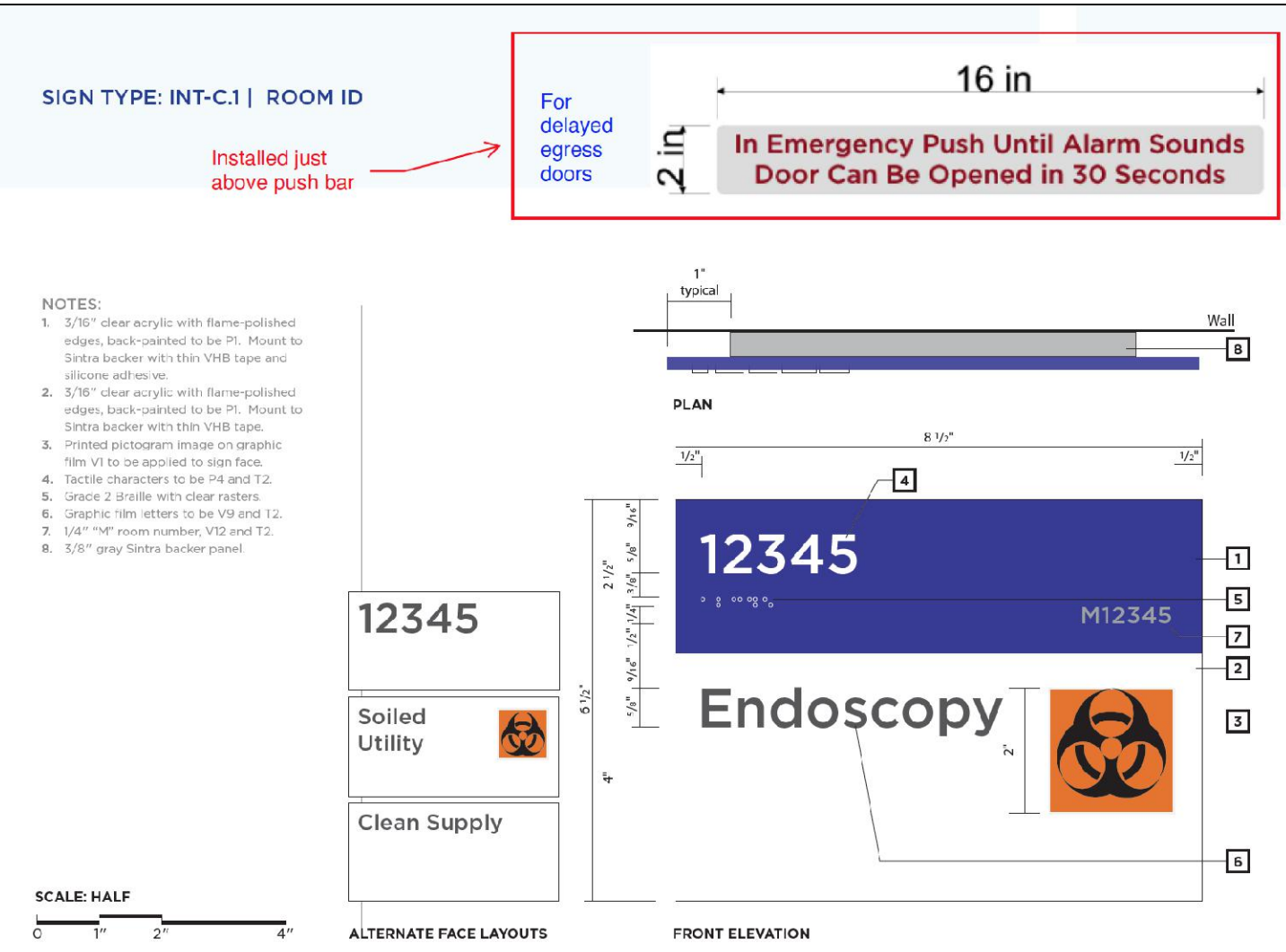
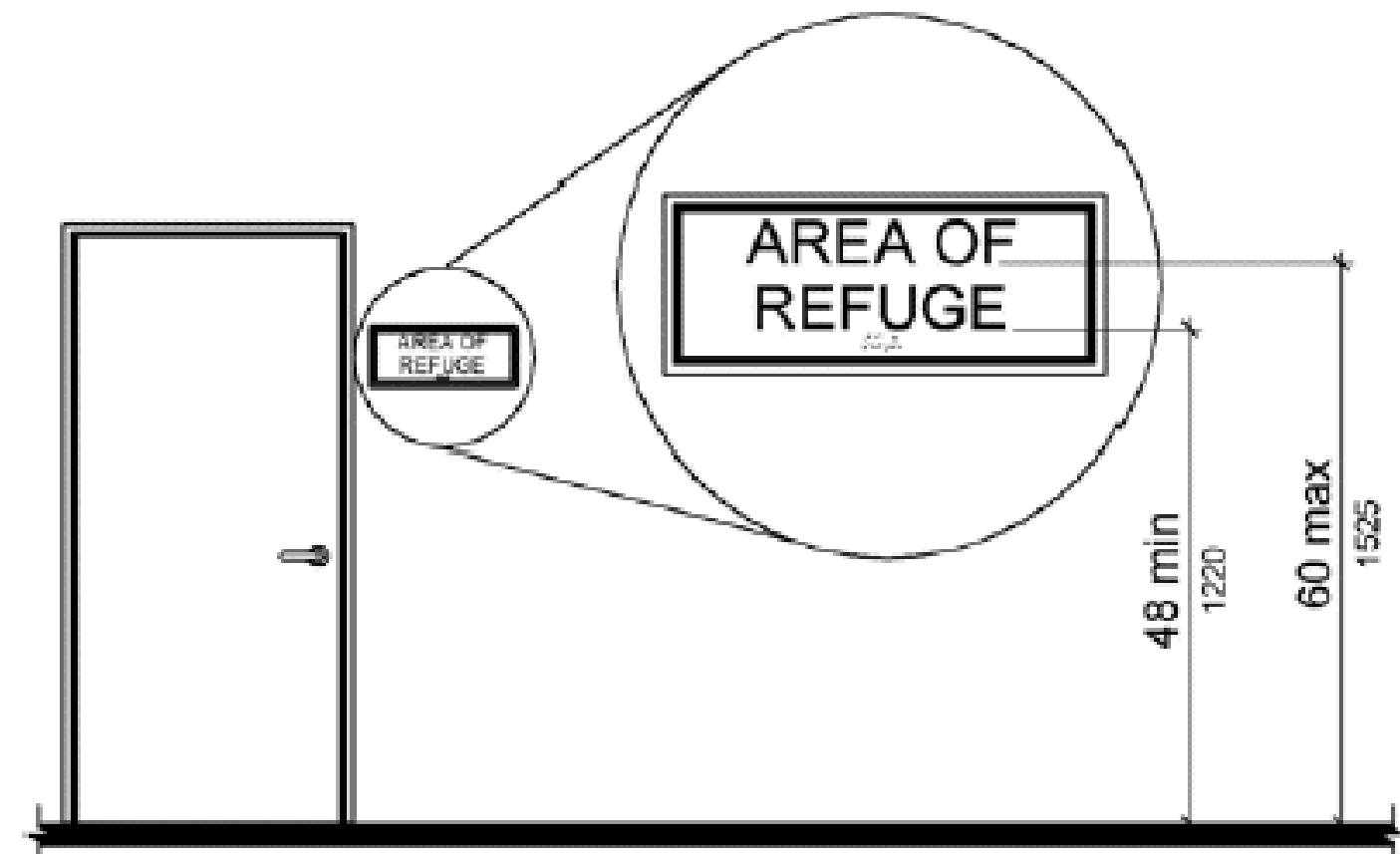

Sign Location (shown on plans)	Sign Location (descriptor)	Architectural Room #	Sign Type	Text	Comments
300	door 300A	300	INT-C.1	Ortho & Neuro Waiting Room	
378	door 301	378	INT-C.1	Ortho & Neuro Waiting Room	
300	door 300B	300	INT-C.1	Pediatric Waiting Room	
317	door 315	317	INT-C.1	Pediatric Waiting Room	
303	door 303	303	INT-C.3	Restroom [SYMBOL: MALE/FEMALE/ACC]	
302	door 302	302	INT-C.3	Restroom [SYMBOL: MALE/FEMALE/ACC]	
305	door 305	305	INT-C.2	Office Manager	
307	door 307	307	INT-C.2	Office Manager	
379	door 379	379	INT-C.1	Traction	
381	door 381	381	INT-C.1	Storage	
383	door 383	383	INT-C.1	Ortho Treatment Room 1	
384	door 384	384	INT-C.1	Ortho Treatment Room 2	
385	door 385	385	INT-C.1	Ortho Treatment Room 3	
374	door 374	374	INT-C.1	Ortho Treatment Room 4	
375	door 375	375	INT-C.1	Ortho Treatment Room 5	
386	door 386	386	INT-C.1	Storage	
389	door entering from gym	389	INT-C.3	Women [SYMBOL: FEMALE/ACC]	
389	door entering from patient corr.	389	INT-C.3	Women [SYMBOL: FEMALE/ACC]	
388	door entering from patient corr.	388	INT-C.3	Men [SYMBOL: MALE/ACC]	
387	door entering from gym	387	INT-C.1	Storage	
372	door 372	372	INT-C.1	Pelvic Treatment Room 5	
373	door 373	373	INT-C.1	Pelvic Treatment Room 6	
368	door 368	368	INT-C.1	Pelvic Treatment Room 3	
369	door 369	369	INT-C.1	Pelvic Treatment Room 4	
363	door 363	363	INT-C.1	Pelvic Treatment Room 2	
365	door 365	365	INT-C.1	Pelvic Treatment Room 1	
362	door 362	362	INT-C.1	Supplies	
361	door 361	361	INT-C.1	Storage	
360	door 360	360	INT-C.1	Supplies	
359	at door	359	INT-C.1	Electrical No Storage	
358	at door	358	INT-C.1	Janitor Closet	
391	door 391	391	INT-C.1	Soiled Holding [BIOHAZARD]	
392	door 392	392	INT-C.1	Clean Supply	
356	door 356A	356	INT-C.1	Occupational Therapy Gym	
356	door 356	356	INT-C.1	Occupational Therapy Gym	
355	door 355	355	INT-C.1	Speech Therapy Room 1	
354	door 354	354	INT-C.1	Speech Therapy Room 2	
353	door 353	353	INT-C.1	Speech Therapy Room 3	
352	door 352	352	INT-C.1	Speech Therapy Room 4	
350	door 350	350	INT-C.1	ADL Simulation	
357	door 357	357	INT-C.1	Neuro Treatment Room 5	
347	door 347	347	INT-C.2	Clinical Coordinator	
348	at door	348	INT-C.1	IDF Closet	
346	door 346	346	INT-C.1	Storage	
345	door 345	345	INT-C.1	Lymphodema Room 1	
344	door 344	344	INT-C.1	Shower [SYMBOL: SHOWER]	
340	door 340	340	INT-C.1	Neuro Treatment Room 1	
341	door 341	341	INT-C.1	Neuro Treatment Room 2	
342	door 342	342	INT-C.1	Neuro Treatment Room 3	
343	door 343	343	INT-C.1	Neuro Treatment Room 4	
339	door 339	339	INT-C.1	Neuro Gym	
	corr 394 and corr 366		O.1	Exit to Waiting Room with arrow	
	corr 394, restroom entrance		O.2	Restroom [SYMBOL: MALE/FEMALE/ACC]	
308	door 308	308	INT-C.2	Clinical Coordinator	
309	door 309	309	INT-C.1	Storage	
312	door 312	312	INT-C.3	Colleague Restroom [SYMBOL: MALE/FEMALE]	
316	door 316	316	INT-C.3	Family Restroom [SYMBOL: Family Restroom]	
318	door 318	318	INT-C.1	Peds Treatment Room 1	
319	door 319	319	INT-C.1	Peds Treatment Room 2	
321	door 321	321	INT-C.1	Peds Treatment Room 3	
322	door 322	322	INT-C.1	Peds Treatment Room 6	
324	door 324	324	INT-C.1	Peds Treatment Room 4	
325	door 325	325	INT-C.1	Peds Treatment Room 5	
337	door 337	337	INT-C.1	Peds Treatment Room 7	
336	door 336	336	INT-C.1	ADL Room	
335	door 335A	335	INT-C.3	Family Restroom [SYMBOL: Family Restroom]	
335	door 335A	335	INT-C.3	Family Restroom [SYMBOL: Family Restroom]	
333	door 333	333	INT-C.1	Treadmill	
328	door 328	328	INT-C.1	Pediatric Gym	
327	door 327	327	INT-C.1	SI Gym	
326	door 326	326	INT-C.1	SI Gym	
	peds corr 334 & ped corr 317		O.1	Exit to Waiting Room with arrow	
	peds corr 317 & ped corr 322		O.1	Exit to Waiting Room with arrow	

1940 Buford Blvd - Tallahassee, Florida
32308 Phone: 850-402-3940
Fax: 850-402-9659
Certificate of Authorization #: 29709

FL Seal:

Hoy + Stark
Architects

Tallahassee Memorial Healthcare
Outpatient Rehab Relocation

1607 Saint James Court
Tallahassee, FL 32308

This drawing is being released for the purpose of:
100% CONSTRUCTION DOCUMENTS

REV #	DATE	PHASE / REVISION	DWN / CHECK	BY
04/03/26		100% OWNER REVIEW DOCUMENTS	SM/BK	BK
04/24/26		100% CONSTRUCTION DOCUMENTS		

SHEET NAME:
SIGNAGE SCHEDULE & DETAILS

SHEET NUMBER:
A-701

HSA PROJECT # 25.119