



**Supplement #2**

**Date of Issue:** April 1, 2026

**Project:** Margaret K. Lewis/Oakland Terrace Demolition Package

**Bid Package(s):**

BP02A – Abatement  
BP02B – Demolition  
BP10A – General Trades  
BP22A – Plumbing  
BP23A – HVAC  
BP26A – Electrical

**Issued by:** Culpepper Construction Company, Inc.  
1538 Metropolitan Blvd.  
Tallahassee, FL 32308

This supplement forms a part of the contract documents and supplements the conditions of contract dated October 3, 2025.

This supplement consists of 1 page of item 2.1, with attachments.

Item 2.1 Architect's Addendum 1 has been issued and provides additional information on electrical demolition and salvage items.

**End of Supplement #2**

Date of Issuance: March 31, 2026

Project [Name & Address]: MLK School Demolition at Oakland Terrace School

Project Number: 25048

#### 1A-1 General

1. No general items.

#### 1A-2 Specifications

1. No specification items.

#### 1A-3 Drawings

Add the following sheets in their entirety. See attached engineer cover for additional information.

1. Sheet ED-001 – Demolition General Notes and Legends
2. Sheet ED-002 – Salvage Items
3. Sheet ED-100 – Electrical Site Plan - Demolition

End of Addendum #1



**ADDENDUM NO. 1  
MARGARET K. LEWIS SCHOOL – DEMOLITION PACKAGE  
PANAMA CITY, FLORIDA**

**March 13, 2026  
H2ENGINEERING PROJECT NO. 25-052**

This Addendum forms a part of the Contract Documents and modifies the original Project Manual and Drawings, dated **March 13, 2026** and revised **March 31, 2026**, as indicated below. Acknowledge receipt of this Addendum in the space provided on the Bid Form. Failure to do so may subject Bidder to Disqualification.

This Addendum consists of a one (1) page narrative, two (2) revised/replacement specifications and one (1) revised drawing sheets.

**DRAWINGS:**

**ELECTRICAL DRAWINGS**

- |      |     |  |
|------|-----|--|
| Item | 1-1 | <b>SHEET ED-001 – DEMOLITION GENERAL NOTES AND LEGENDS</b>   |
|      | A.  | Add: Sheet in its entirety. The sheet includes general notes, demolition notes, applicable codes, and legend items.              |
| Item | 1-2 | <b>SHEET ED-002 – SALVAGE ITEMS</b>  |
|      | A.  | Add: Sheet in its entirety. The sheet includes a salvage schedule listing the items to be salvaged, along with reference photos. |
| Item | 1-3 | <b>SHEET ED-100 – ELECTRICAL SITE PLAN – DEMOLITION</b>  |
|      | A.  | Add: Sheet in its entirety. The sheet includes the demolition scope for electrical, fire alarm, and communications.              |

**END OF ADDENDUM #1**

Digital Signature

ISSUED FOR DEMOLITION PERMIT

Bay District Schools

**Margaret K. Lewis**  
School



OKLAND TERRACE 210 W.  
12th Street Panama City, FL  
32401

Matthew T. Scarpino  
State of Florida  
Professional Engineer  
P.E. #5463

This form has been electronically signed and sealed by Matthew T. Scarpino, P.E. on 03/19/2026 using a Digital Signature. Printed copies of this document are not considered signed and sealed. The signature must be sealed on any electronic copies.

REVISIONS	NO.	DESCRIPTION	DATE
1	ADDENDUM #1		03-31-26

Project Number **25048**  
Dated **03-19-2026**

DEMOLITION  
GENERAL NOTES  
AND LEGENDS  
**ED-001**

**ELECTRICAL GENERAL NOTES**

1. WIRING SHALL BE COPPER, TYPE THHN/THWN-2 IN RACEWAY UNLESS NOTED OTHERWISE. RIGID ELECTRICAL, NON-METALLIC SCHEDULE 40 PVC SHALL BE USED IN SLABS AND BELOW GRADE. RIGID STEEL CONDUIT (RSC) SHALL BE USED WHERE EXPOSED TO PHYSICAL DAMAGE. ELECTRICAL METALLIC TUBING (EMT) MAY BE USED ELSEWHERE WHERE APPROVED BY N.E.C. AND LOCAL CODES. FLEXIBLE METAL CONDUIT (FMC) SHALL BE USED TO CONNECT MOVEABLE EQUIPMENT AND/OR SUBJECT TO VIBRATION. LIQUID-TIGHT METALLIC CONDUIT (LFMC) SHALL BE USED OUTDOORS OR WHERE SUBJECT TO MOISTURE.
2. CONDUIT SHALL BE STRAPPED IN ACCORDANCE WITH REQUIREMENTS OF N.E.C.
3. CONTRACTOR SHALL BOND AND GROUND SYSTEMS AND EQUIPMENT PER ARTICLE 250 OF N.E.C. PROVIDE A GROUNDING CONDUCTOR SIZED IN ACCORDANCE WITH ARTICLE 250-122 N.E.C. ON ALL RECEPTACLES AND POWER BRANCH CIRCUITS.
4. LIGHTING FIXTURES SHALL BE SECURELY FASTENED AND SUPPORTED PER N.E.C.
5. THE CONTRACTOR SHALL COORDINATE THE CIRCUIT REQUIREMENTS WITH THE MANUFACTURER OF THE ACTUAL EQUIPMENT FURNISHED UNDER OTHER DIVISIONS OF WORK. THE CIRCUIT BREAKER, WIRE AND CONDUIT SHALL BE SIZED AS RECOMMENDED BY THE EQUIPMENT MANUFACTURER.
6. FLUORESCENT FIXTURES SHALL BE EQUIPPED WITH T8 LAMPS AND ELECTRONIC BALLASTS.
7. CIRCUIT BREAKERS SHALL BE BOLT-IN TYPE.
8. PROVIDE A LAMINATED PLASTIC NAMEPLATE IDENTIFYING EACH NEW PANELBOARD, MOTOR STARTER AND DISCONNECT SWITCH. LETTERING SHALL BE 1/2" MINIMUM AND SHALL IDENTIFY EQUIPMENT SERVED, FEEDER ORIGIN AND CIRCUIT NUMBER. SECURE NAMEPLATE WITH SCREWS TO EQUIPMENT TO BE IDENTIFIED. PLASTIC TAPE IS NOT APPROVED.
9. ELECTRICAL CONNECTIONS AND ASSOCIATED ROUGH-IN FOR EQUIPMENT FURNISHED BY OWNER OR OTHER TRADE CONTRACTORS SHALL BE CONSTRUCTED BY ELECTRICAL CONTRACTOR. VERIFY CONNECTION SIZE, RATING, AND LOCATION WITH EQUIPMENT PROVIDER PRIOR TO ROUGH-IN.
10. IN ATTICS AND UNDER FLOOR SPACES CONTAINING EQUIPMENT REQUIRING SERVICING SUCH AS HEATING, AIR-CONDITIONING, AND REFRIGERATION EQUIPMENT, PROVIDE AT LEAST ONE LIGHTING OUTLET (FIXTURE) CONTAINING A SWITCH OR CONTROLLED BY A WALL SWITCH. AT LEAST ONE POINT OF CONTROL SHALL BE LOCATED AT THE USUAL POINT OF ENTRY TO THESE SPACES. ALSO PROVIDE RECEPTACLE OUTLET(S) AT READILY ACCESSIBLE LOCATION(S) FOR SERVICING THE EQUIPMENT.
11. A 120V/20A GFI RECEPTACLE SHALL BE INSTALLED AT AN ACCESSIBLE LOCATION FOR THE SERVICING OF HEATING, AIR-CONDITIONING, AND REFRIGERATION EQUIPMENT. THE RECEPTACLE SHALL BE LOCKED ON THE SAME LEVEL AND WITHIN 25 FT OF THE HEATING, AIR-CONDITIONING, AND REFRIGERATION EQUIPMENT. THE OUTLET SHALL NOT BE CONNECTED TO THE LOAD SIDE OF THE EQUIPMENT DISCONNECTING MEANS.
12. DEVICE MOUNTING HEIGHTS INDICATED SHALL BE TO DEVICE CENTER LINE.
13. RELOCATE, AS REQUIRED, ANY EXISTING WIRE AND CONDUIT WHICH INTERFERES WITH INSTALLATION OF THE NEW WORK.
14. EXTERIOR DEVICES SHALL BE WEATHER PROOF ENCLOSURES AND GFI RATED IN ACCORDANCE WITH N.E.C. INSTALLER REQUIRED TO VERIFY PRIOR TO ORDERING MATERIALS.
15. FEEDERS WITHIN ASSEMBLY AND EDUCATIONAL OCCUPANCIES FOR EMERGENCY SYSTEMS, AS DEFINED IN NEC 700, INSTALLED ABOVE GRADE AND WITHIN NON-SPRINKLED, ABOVE CEILING SPACES SHALL BE UL LISTED (PHUR) 2-HOUR RATED, MINERAL INSULATED CABLE WITHIN IMC OR RSC RACEWAY.
16. EACH FEEDER, UNDERGROUND CONDUCTOR, AND GROUNDING CONDUCTOR SHALL BE IDENTIFIED BY PHASE OR LINE AND SYSTEM AT ALL TERMINATION, CONNECTION, AND SPLICE POINTS. IDENTIFICATION MEANS SHALL BE PERMANENTLY POSTED AT EACH PANEL, BOARD OR SIMILAR DISTRIBUTION EQUIPMENT WITH LABEL. LABEL SHALL BE 1/8" THICK PLASTIC WITH BLACK BACKGROUND AND 1/4" HIGH WHITE LETTERS ATTACHED WITH CONTACT TYPE PERMANENT ADHESIVE. SEE FIGURE BELOW FOR TYPICAL LABEL DESIGN.

VOLTAGE 208Y/120V		VOLTAGE 480Y/277V	
PHASE A	BLACK	PHASE A	BROWN
PHASE B	RED	PHASE B	ORANGE
PHASE C	BLUE	PHASE C	YELLOW
NEUTRAL	WHITE	NEUTRAL	GRAY

**APPLICABLE CODES**

- PERFORM WORK IN ACCORDANCE WITH THE FOLLOWING CODES AND ANY APPLICABLE STATUTES, ORDINANCES, CODES, AND REGULATIONS OF GOVERNMENTAL AUTHORITIES HAVING JURISDICTION.
1. OCCUPATIONAL SAFETY AND HEALTH REGULATIONS (OSHA).
  2. NATIONAL FIRE CODES
    - a. NFPA 1 UNIFORM FIRE CODE - 2021 (FLORIDA EDITION)
    - b. NFPA 70 NATIONAL ELECTRICAL CODE - 2020
    - c. NFPA 72 NATIONAL FIRE ALARM AND SIGNALING GUIDE - 2019
    - d. NFPA 101 LIFE SAFETY CODE - 2021 (FLORIDA EDITION)
  3. FLORIDA BUILDING CODE, 2023 EDITION
    - a. BUILDING CODE
    - b. EXISTING BUILDING CODE
    - c. ENERGY CONSERVATION CODE
    - d. FIRE CODE
    - e. ACCESSIBILITY CODE
  4. FLORIDA STATUTES
    - a. CHAPTER 471 ENGINEERING
    - b. CHAPTER 533.80 BUILDING CONSTRUCTION STANDARDS, FLORIDA BUILDING CODE - ENFORCEMENT
  5. FLORIDA ADMINISTRATIVE CODE
    - a. CHAPTER 6A-2 EDUCATIONAL FACILITIES
    - b. CHAPTER 6B-7 FLORIDA BUILDING COMMISSION HANDICAPPED ACCESSIBILITY STANDARDS
    - c. CHAPTER 61G1-33 RESPONSIBILITY RULES OF PROFESSIONAL ENGINEERS CONCERNING THE DESIGN OF ELECTRICAL SYSTEMS
    - d. CHAPTER 69A-3 FIRE PREVENTION - GENERAL PROVISIONS
    - e. CHAPTER 69A-38 FIRE SAFETY IN EDUCATIONAL FACILITIES
    - f. CHAPTER 69A-60 THE FLORIDA FIRE PREVENTION CODE

RESOLVE, IN WRITING, ANY CODE VIOLATION DISCOVERED IN CONTRACT DOCUMENTS WITH THE ENGINEER PRIOR TO BIDDING. AFTER AWARD OF THE CONTRACT, MAKE ANY CORRECTION OR ADDITION NECESSARY FOR COMPLIANCE WITH APPLICABLE CODES AT NO ADDITIONAL COST TO OWNER.

THE CONTRACTOR SHALL INCLUDE IN THE WORK, WITHOUT EXTRA COST TO THE OWNER, ANY LABOR, MATERIALS, SERVICES, APPARATUS, AND DRAWINGS REQUIRED TO COMPLY WITH ALL APPLICABLE LAWS, ORDINANCES, RULES, AND REGULATIONS.

WHERE THERE IS CONFLICT BETWEEN THE CONTRACT DOCUMENTS AND THE APPLICABLE CODES, THE CODES SHALL GOVERN, EXCEPT WHERE THE REQUIREMENTS OF THE CONTRACT DOCUMENTS ARE MORE STRINGENT.

**DEMOLITION**

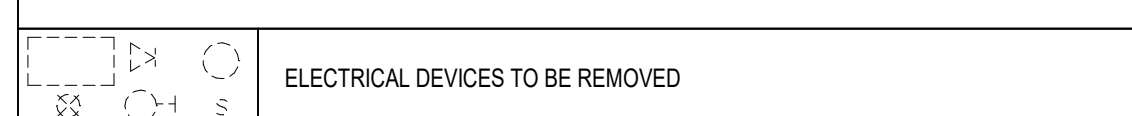

**POWER**

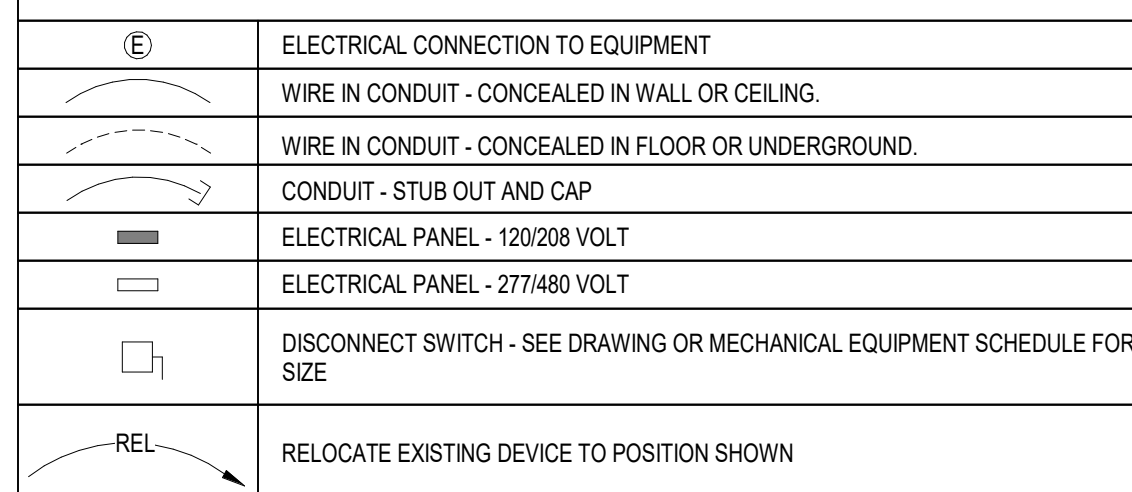

**GENERAL NOTES**

1. INSTALL ALL WORK IN ACCORDANCE WITH THE FLORIDA BUILDING CODE 2023, THE FLORIDA FIRE PREVENTION CODE, THE NATIONAL ELECTRICAL CODE 2020 EDITION, AND ALL CODES, ORDINANCES, RULES AND REGULATIONS OF AUTHORITIES HAVING JURISDICTION AT THIS SITE. WHERE CONFLICTS OCCUR BETWEEN CODES AND THE CONSTRUCTION DOCUMENTS, THE MOST RESTRICTIVE REQUIREMENTS SHALL GOVERN.
2. DRAWINGS ARE DIAGRAMMATIC. INDICATIVE OF WORK TO BE FURNISHED AND INSTALLED UNDER THIS CONTRACT. REFER TO ARCHITECTURAL AND STRUCTURAL DRAWINGS FOR ALL DIMENSIONS.
3. FIELD VERIFY DIMENSIONS AND CONDITIONS. IF THE CONTRACTOR IS UNABLE TO INTERPRET THE CONTRACT DOCUMENTS, CONTRACTOR RESPONSIBLE TO REQUEST CLARIFICATION IN WRITING TO THE ARCHITECT. IF CONTRACTOR PROCEEDS WITH ANY WORK BEFORE OBTAINING CLARIFICATION, CONTRACTOR SHALL BE HELD RESPONSIBLE FOR ALL DEFICIENCIES ASSOCIATED THEREWITH.
4. BEFORE SUBMITTING FOR THE WORK, EACH BIDDER WILL BE RESPONSIBLE TO EXAMINE THE PREMISES AND SATISFY HIMSELF AS TO THE EXISTING CONDITIONS UNDER WHICH CONTRACTOR WILL BE OBLIGED TO OPERATE AND COMPLETE THE WORK UNDER THIS CONTRACT. NO ALLOWANCE WILL SUBSEQUENTLY BE MADE IN THIS CONNECTION ON BEHALF OF THE CONTRACTOR FOR ANY ERROR OR OMISSION ON CONTRACTOR'S PART.
5. THE CONTRACTOR SHALL PAY FOR ALL INSPECTION PERMITS, CERTIFICATES, CONNECTION FEES, SYSTEM DEMAND CHARGES AND LICENSE FEES IN CONNECTION WITH CONTRACTOR'S WORK.
6. CONSTRUCTION MANAGER OR GENERAL CONTRACTOR SHALL BE RESPONSIBLE FOR SEQUENCING AND COORDINATING WORK OF SUBCONTRACTORS TO AVOID INTERFERENCES.
7. WORK SHALL COMPLY WITH APPLICABLE O.S.H.A. AND E.P.A. REGULATIONS AND GUIDELINES.
8. ERECT AND MAINTAIN ALL REASONABLE PRECAUTIONS FOR SAFETY AND HEALTH INCLUDING POSTING DANGER SIGNS AND OTHER WARNINGS AGAINST HAZARDS INCLUDING PROMULGATING SAFETY REGULATIONS. PROVIDE SAFETY PRECAUTIONS AND BARRICADES FOR PEDESTRIANS AT CONSTRUCTION VEHICLE ACCESS AND EGRESS LOCATIONS.
9. THE CONTRACTOR SHALL PROVIDE MANPOWER AND EQUIPMENT NECESSARY TO MAINTAIN THE PROJECT SCHEDULE.
10. THE CONTRACTOR SHALL BE RESTRICTED TO AREAS DESIGNATED BY THE OWNER FOR ON-SITE STORAGE OF CONSTRUCTION MATERIALS AND IS RESPONSIBLE FOR THE PROTECTION AND SECURITY OF ALL EQUIPMENT AND MATERIALS.
11. THE CONTRACTOR SHALL MAINTAIN A CLEAN WORK ENVIRONMENT AND SHALL CLEAN CONSTRUCTION SITE OF ALL DEBRIS AT COMPLETION OF THE JOB AND BEFORE FINAL PAYMENT IS MADE.
12. THE CONTRACTOR SHALL FURNISH "AS-BUILT" RECORD DOCUMENTS TO THE OWNER AT COMPLETION OF CONSTRUCTION.
13. CONTRACTOR SHALL GUARANTEE THE WORK AND MATERIALS FOR A PERIOD OF ONE YEAR FROM DATE OF FINAL ACCEPTANCE. THIS GUARANTEE SHALL BE IN ADDITION TO THE WARRANTIES PROVIDED BY MATERIAL SUPPLIERS AND MANUFACTURERS.
14. CONTRACTOR'S APPROVAL STAMP ON SUBMITTALS AND SHOP DRAWINGS CERTIFIES THAT THE CONTRACTOR HAS REVIEWED THE DOCUMENTS AND THAT THE CONTRACT DOCUMENT REQUIREMENTS HAVE BEEN ADHERED TO.
15. THE CONTRACTOR SHALL NOT BE RELIEVED OF RESPONSIBILITY FOR DEVIATIONS FROM REQUIREMENTS OF THE CONTRACT DOCUMENTS BY THE ARCHITECT/ENGINEER'S APPROVAL OF SHOP DRAWINGS, PRODUCT DATA, SAMPLES OR SIMILAR SUBMITTALS UNLESS THE CONTRACTOR HAS SPECIFICALLY INFORMED THE ARCHITECT/ENGINEER IN WRITING OF SUCH DEVIATION AT THE TIME OF SUBMITTAL AND THE ARCHITECT/ENGINEER HAS GIVEN WRITTEN APPROVAL TO THE SPECIFIC DEVIATION. THE CONTRACTOR SHALL NOT BE RELIEVED OF RESPONSIBILITY FOR ERRORS OR OMISSIONS IN SHOP DRAWINGS, PRODUCT DATA, SAMPLES OR SIMILAR SUBMITTALS BY THE ARCHITECT/ENGINEER'S APPROVAL THEREOF.
16. ENTRY AND/OR REMOVAL OF EQUIPMENT FROM THE BUILDING SHALL BE THE RESPONSIBILITY OF THE CONTRACTOR. DISMANTLE AND REASSEMBLE EQUIPMENT AS NECESSARY FOR ENTRY INTO THE BUILDING AND/OR EQUIPMENT ROOMS. CONTRACTOR SHALL PATCH AND REPAIR ANY DAMAGED MATERIALS TO MATCH THE ADJACENT UNDAIMAGED SURFACES.
17. CONTRACTOR SHALL MAINTAIN THE INTEGRITY OF ALL FIRE AND SMOKE WALL ASSEMBLIES AND ACOUSTICAL WALLS.
18. SEAL ALL HOLES IN WALLS, CEILINGS, FLOORS, ETC. TO MATCH EXISTING ADJACENT SURFACES WHERE EQUIPMENT, CONDUIT AND/OR PIPING ARE REMOVED.
19. EXISTING EQUIPMENT IS THE PROPERTY OF THE OWNER AND SHALL BE DISPOSED OF AS DIRECTED BY THE OWNER. DISPOSE OF ALL MATERIALS AND EQUIPMENT SHOWN TO BE REMOVED IN ACCORDANCE WITH LOCAL REGULATIONS.
20. ITEMS REMOVED AND SAVED FOR REUSE SHALL BE PROTECTED FROM DAMAGE DURING CONSTRUCTION. CONTRACTOR SHALL IDENTIFY ANY DEFECTIVE MATERIALS PRIOR TO DEMOLITION. CONTRACTOR SHALL BE RESPONSIBLE FOR ALL DAMAGE TO MATERIALS AT PROJECT COMPLETION NOT IDENTIFIED PRIOR TO DEMOLITION.
21. REMOVE ELECTRICAL EQUIPMENT (CONDUIT, POWER & CONTROL WIRING, DISCONNECT SWITCHES, STARTERS, ETC.) RELATED TO EQUIPMENT BEING REMOVED OR REPLACED.
22. CONTRACTOR SHALL COMPLY WITH TRENCH SAFETY ACT (FLORIDA STATUTE 563 PART III) AND OSHA STANDARD 29 CFR 1926.650 SUBPART P FOR ALL UTILITY TRENCHES IN EXCESS OF 5 FEET DEEP. CONTRACTOR SHALL INDICATE WITHIN HIS BID RESPONSE A REFERENCE TO THE TRENCH SAFETY STANDARD AND A SEPARATE LINE ITEM COST OF COMPLIANCE WITH STANDARD.
23. HAZARDOUS MATERIALS (ASBESTOS, PCBs, MERCURY, ETC.) MAY BE ENCOUNTERED ON SITE. CONTRACTOR SHALL BE RESPONSIBLE TO IDENTIFY, ABATE, AND DISPOSE OF ALL HAZARDOUS MATERIALS IN A SAFE AND APPROVED MANNER IN ACCORDANCE WITH LOCAL REGULATIONS.

**ELECTRICAL DEMOLITION NOTES**

1. UNLESS NOTED OTHERWISE REMOVE WIRING, MATERIALS, AND EQUIPMENT FROM AREAS INDICATED FOR DEMOLITION INCLUDING WITHIN DEMOLISHED WALLS AND ABOVE DEMOLISHED CEILINGS. UTILITIES ROUTED THROUGH AREA OF WORK BUT FEEDING ADJACENT AREAS OUTSIDE SCOPE OF WORK SHALL REMAIN UNLESS NOTED OTHERWISE.
2. AFTER DEMOLITION OF WIRING, REMOVE ABOVE GRADE PATHWAY (CONDUIT AND BOXES) WHERE EXPOSED, LOCATED ABOVE AN ACCESSIBLE CEILING AND WHERE INACCESSIBLE CEILINGS OR WALLS ARE BEING DEMOLISHED AS PART OF WORK. ABANDONED BELOW GRADE CONDUIT AND CONDUIT INSIDE WALLS AND ABOVE ACCESSIBLE CEILINGS TO REMAIN THAT DOES NOT INTERFERE WITH NEW WORK MAY REMAIN IN PLACE. SEAL ENDS OF ABANDONED PATHWAYS BEHIND FINISHED SURFACES.
3. WIRING AND CONDUIT SERVING DEVICES OR EQUIPMENT TO BE DEMOLISHED SHALL BE REMOVED BACK TO THE NEAREST JUNCTION OR PULL BOX. REMAINING DEVICES AND EQUIPMENT OUTSIDE SCOPE OF WORK SHALL REMAIN OPERABLE. UPON COMPLETION OF WORK CONTRACTOR SHALL VERIFY CIRCUITS ARE IN PROPER WORKING CONDITION.
4. CONTRACTOR SHALL MAKE NECESSARY ADJUSTMENTS TO WIRING, PATHWAYS, AND DEVICES AS REQUIRED TO ACCOMMODATE NEW WALLS AND CEILINGS AND THE RECONFIGURATION OF SPACES.
5. REMOVE ELECTRICAL EQUIPMENT (CONDUIT, POWER & CONTROL WIRING, DISCONNECT SWITCHES, STARTERS, ETC.) RELATED TO EQUIPMENT BEING REMOVED BY OTHER TRADES.
6. LIGHT FIXTURES BEING REMOVED & REINSTALLED SHALL BE CLEANED AND RELAMPED. PROVIDE NEW BALLASTS AND LAMPS AS NEEDED FOR EXISTING FIXTURES.
7. DEMOLISHED BALLASTS & LAMPS SHALL BE CAREFULLY STORED, PACKAGED, AND DISPOSED OF ACCORDING TO EPA REQUIREMENTS. FEES ASSOCIATED WITH LEGAL DISPOSAL OF LAMPS & BALLASTS SHALL BE PAID BY THE CONTRACTOR.

**COORDINATION NOTES**

1. AT EXTERIOR LOCATIONS AND IN SPACES WITH EXPOSED STRUCTURE EXPOSED UTILITIES (INCLUDING PIPING, DUCTWORK, RACEWAYS, ETC.) SHALL BE INSTALLED NEATLY BUNDLED TOGETHER TO EXTENT POSSIBLE AND RUN AT RIGHT ANGLES TO BUILDING LINES. THESE UTILITIES SHALL BE PAINTED TO MATCH ADJACENT SURFACE OR AS DIRECTED BY ARCHITECT. HANGERS, STEEL SHAPES AND SLOTTED STEEL SUPPORTS SHALL BE PAINTED TO MATCH RACEWAY OR AS DIRECTED BY ARCHITECT. TO EXTENT POSSIBLE CONTRACTOR SHALL AVOID EXPOSED RACEWAYS BY INSTALLING UTILITIES BELOW GRADE, IN WALL, OR ABOVE ADJACENT CONCEALED CEILING SPACES.

**ABBREVIATIONS**

AFG	ABOVE FINISHED GRADE	G	GROUND
C	CONDUIT	GRC	GALVANIZED RIGID CONDUIT
CC	COMMUNICATION CABINET	MSB	MAIN SWITCH BOARD
CR	COMMUNICATION RACK	PGB	POWER GROUNDING BAR
CER	COMMUNICATION EQUIPMENT ROOM	PNL	ELECTRICAL PANEL
CLG	DEVICE LOCATED ON CEILING	PNE	REPLACE DEVICE
DISC	DISCONNECT	REL	RELOCATE DEVICE
DN	DOWN	TGB	TELECOM GROUNDING BAR
EC	ELECTRICAL CONTRACTOR	TYP	TYPICAL
ER	RELOCATED ELECTRICAL DEVICE	UNO	UNLESS NOTED OTHERWISE
EX	EXISTING DEVICE TO REMAIN	WP	WEATHERPROOF

**DRAWING INDEX**

ED-001	DEMOLITION GENERAL NOTES AND LEGENDS
ED-002	SALVAGE ITEMS
ED-100	ELECTRICAL SITE PLAN -DEMOLITION

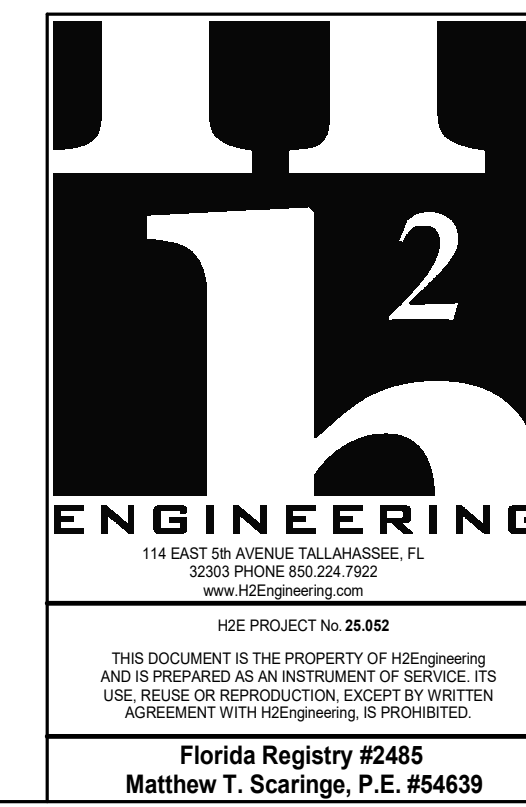

© 2025 DAG ARCHITECTS, INC. ALL RIGHTS RESERVED. NO PART OF THIS DOCUMENT MAY BE COPIED, REPRODUCED OR TRANSMITTED IN ANY MANNER WITHOUT WRITTEN PERMISSION OF DAG ARCHITECTS, INC. THESE DRAWINGS AND SPECIFICATIONS ARE THE PROPERTY AND COPYRIGHT OF DAG ARCHITECTS, INC. AND SHALL NOT BE USED ON ANY OTHER PROJECT OR LOCATION EXCEPT AS DESCRIBED ON THE DRAWINGS. CONTACT THE PROJECT WRITER/NUMBER OF DAG ARCHITECTS.

**Salvage Schedule**

Item Description	Location(s)	Reference Photo
Communications, CCTV, PA & ITV Panels	Building 1, Rm 003A	1 /E001
Communications, CCTV, PA & ITV Panels	Building 2, Rm 002	2 /E001
Communications, CCTV, PA & ITV Panels	Building 3, Rm 003	3 /E001
Communications, CCTV, PA & ITV Panels	Building 4, Rm 004	4 /E001
Communications, CCTV, PA & ITV Panels	Building 5, Rm 006	5 /E001
Communications, CCTV, PA & ITV Panels	Building 6, Rm 007	6 /E001
Communications, CCTV, PA & ITV Panels	Building 7, Rm 007D & CER 007C	7 /E001
Communications, CCTV, PA & ITV Panels	Building 8, Rm 14	8 /E001
Industrial Switch & Power Supply	Inside Each CCTV Cabinet	9 /E001
I-Pro Security Cameras	Multiple - Classrooms	10 /E001
I-Pro Security Cameras	Multiple - Exterior Covered Walkways	11 /E001
I-Pro Security Cameras	Multiple - Exterior Building Façade	12 /E001
Wireless Accesspoints - Fortinet 431G	Multiple - Classrooms, Media, etc.	13 /E001
DSX Access Control System	Building 7, CER 007C	14 /E001
DSX Access Control System	Building 8, Rm 0014	15 /E001
Extreme Swiches	Building 7, CER 007C	16 /E001
Extreme Swiches	Building 8, Rm 0014	17 /E001
Racks & Cable Management	Building 7, CER 007C	18 /E001
Racks & Cable Management	Building 8, Rm 0014	19 /E001
Rack Mounted UPS(s)	Building 7, CER 007C	20 /E001
EST3 Fire Alarm Annunciator	Building 8, Rm 008G	21 /E001
Emergency Lighte (Bugeyes)	Multiple	22 /E001
Interactive Flat Panel	Building 8, Rm 015	23 /E001
Topaz Light Fixtures	Multiple - Exterior Covered Walkways	24 /E001
Exit Lights	Multiple	25 /E001

**Notes:**

- 1 Items shall be salvaged, moved to a location to be determined by Owner and turned over.
- 2 Coordinate removal with Owner's staff.

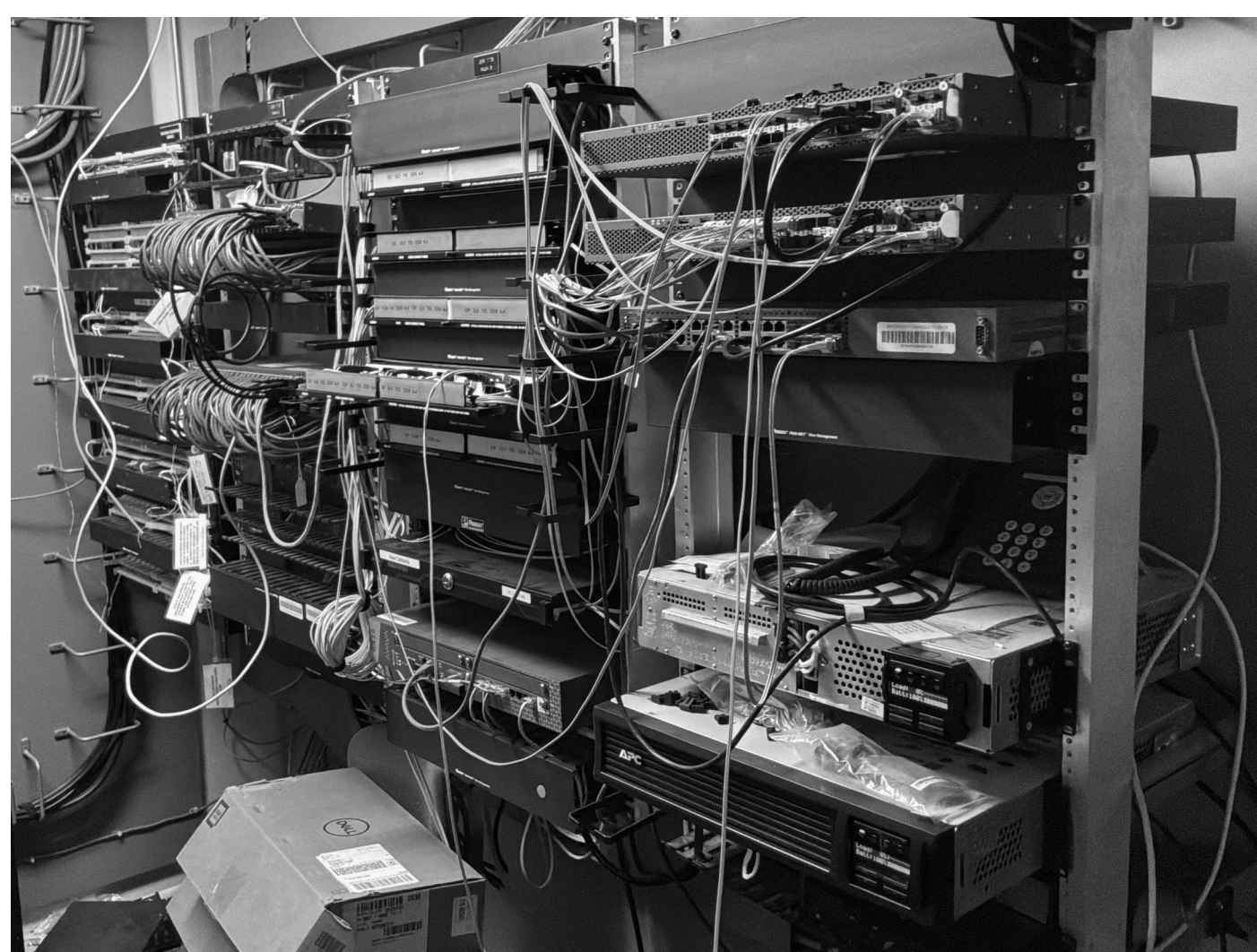

**1 - COMMUNICATION RACKS, SWITCHES AND UPSs**



**2 - COMMUNICATIONS, CCTV, PA, ITV PANELS**

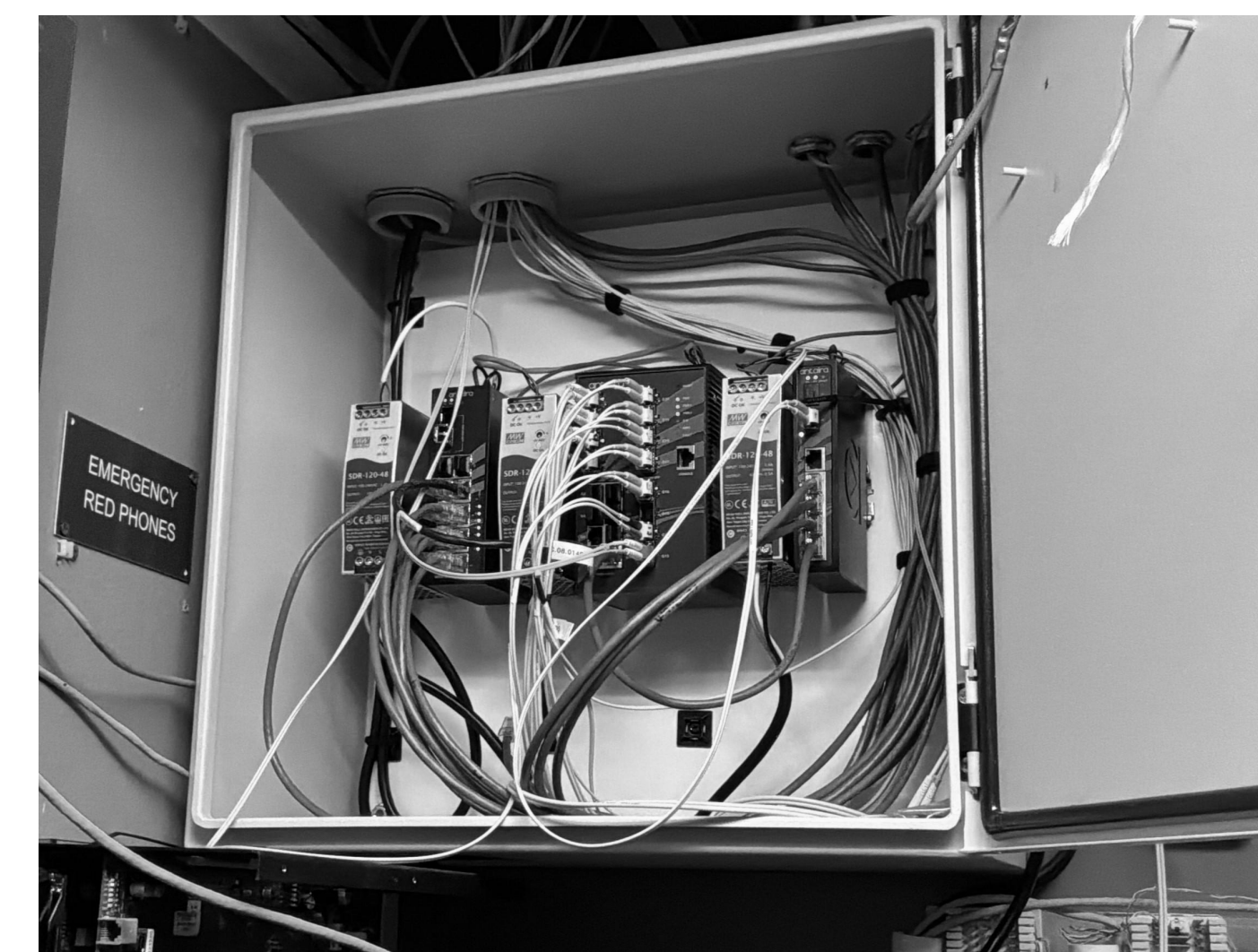

**3 - CCTV SWITCHES AND POWER SUPPLIES**



**4 - WIRELESS ACCESS POINTS**

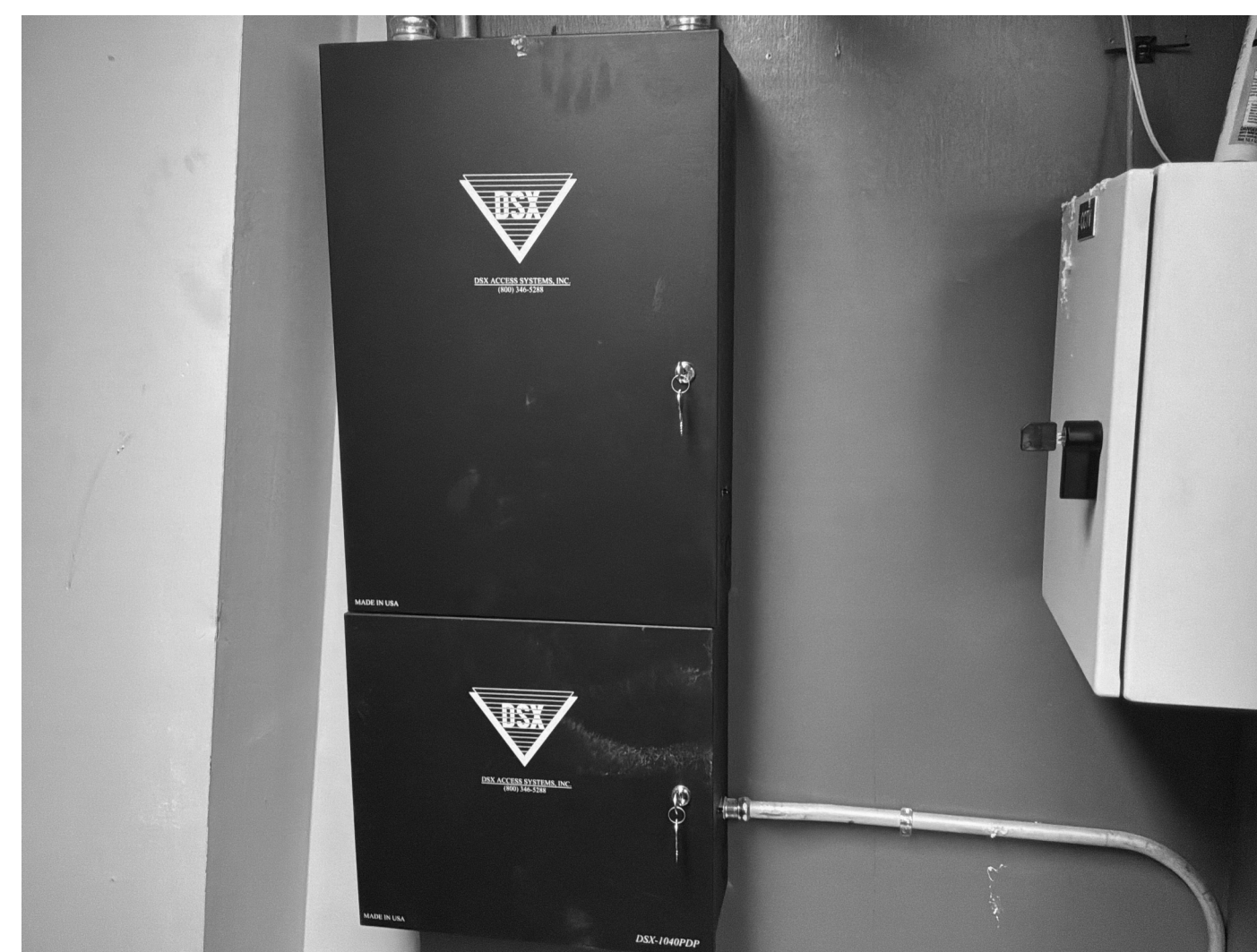

**5 - ACCESS CONTROL SYSTEM**



**6 - FIRE ALARM ANNUNCIATOR PANEL**



**7 - EXIT LIGHTS**



**8 - COVERED WALKWAY LIGHTS**



**9 - EMERGENCY LIGHTS**



**10 - FLAT PANEL DISPLAY**



**11 - COVERED WALKWAY SECURITY CAMERAS**



**12 - INDOOR SECURITY CAMERAS**



**13 - EXTERIOR SECURITY CAMERAS**

Digital Signature  
ISSUED FOR DEMOLITION PERMIT

Bay District Schools

**Margaret K. Lewis School**



OAKLAND TERRACE 210 W.  
12th Street Panama City, FL  
32401

Matthew T. Scaringe  
State of Florida  
Professional Engineer  
P.E. #5653

This item has been electronically signed and sealed by Matthew T. Scaringe, P.E. on 03/31/2026 using a Digital Signature. Printed copies of this document are not considered signed and sealed. The signature must be verified on any electronic copies.

REVISIONS	NO. DESCRIPTION	DATE
1	ADDENDUM #1	03-31-26

Project Number **25048**  
Dated **03-31-2026**

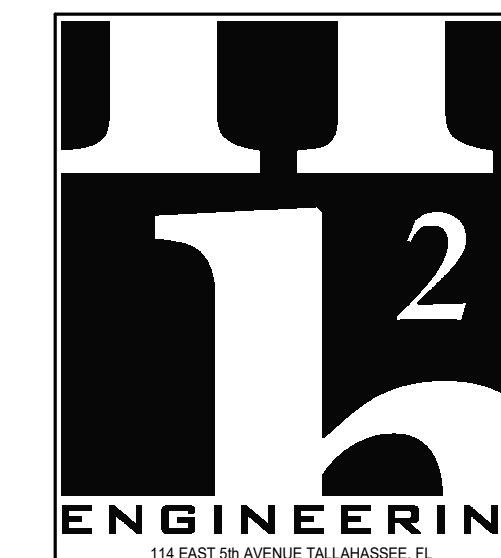

FOR PROJECT No. 25048  
THIS DOCUMENT IS THE PROPERTY OF H2ENGINEERING, INC. AND IS PREPARED AS AN INSTRUMENT OF SERVICE. ITS USE, REUSE, OR REPRODUCTION, EXCEPT BY WRITTEN AGREEMENT WITH H2ENGINEERING, IS PROHIBITED.  
Florida Registry #2485  
Matthew T. Scaringe, P.E. #54639

**SALVAGE ITEMS**  
**ED-002**

© 2025 DAG ARCHITECTS, INC. ALL RIGHTS RESERVED. NO PART OF THIS DOCUMENT MAY BE COPIED, REPRODUCED OR TRANSMITTED IN ANY MANNER WITHOUT WRITTEN PERMISSION OF DAG ARCHITECTS, INC. THESE DRAWINGS AND SPECIFICATIONS ARE THE PROPERTY AND COPYRIGHT OF DAG ARCHITECTS, INC. AND SHALL NOT BE USED ON ANY OTHER PROJECT OR LOCATION EXCEPT AS DESCRIBED ON THE DRAWINGS WITHOUT THE WRITTEN PERMISSION OF DAG ARCHITECTS, INC.

