

A NORTHWEST SECTION
A1.0 SCALE: 1"=1'-0"

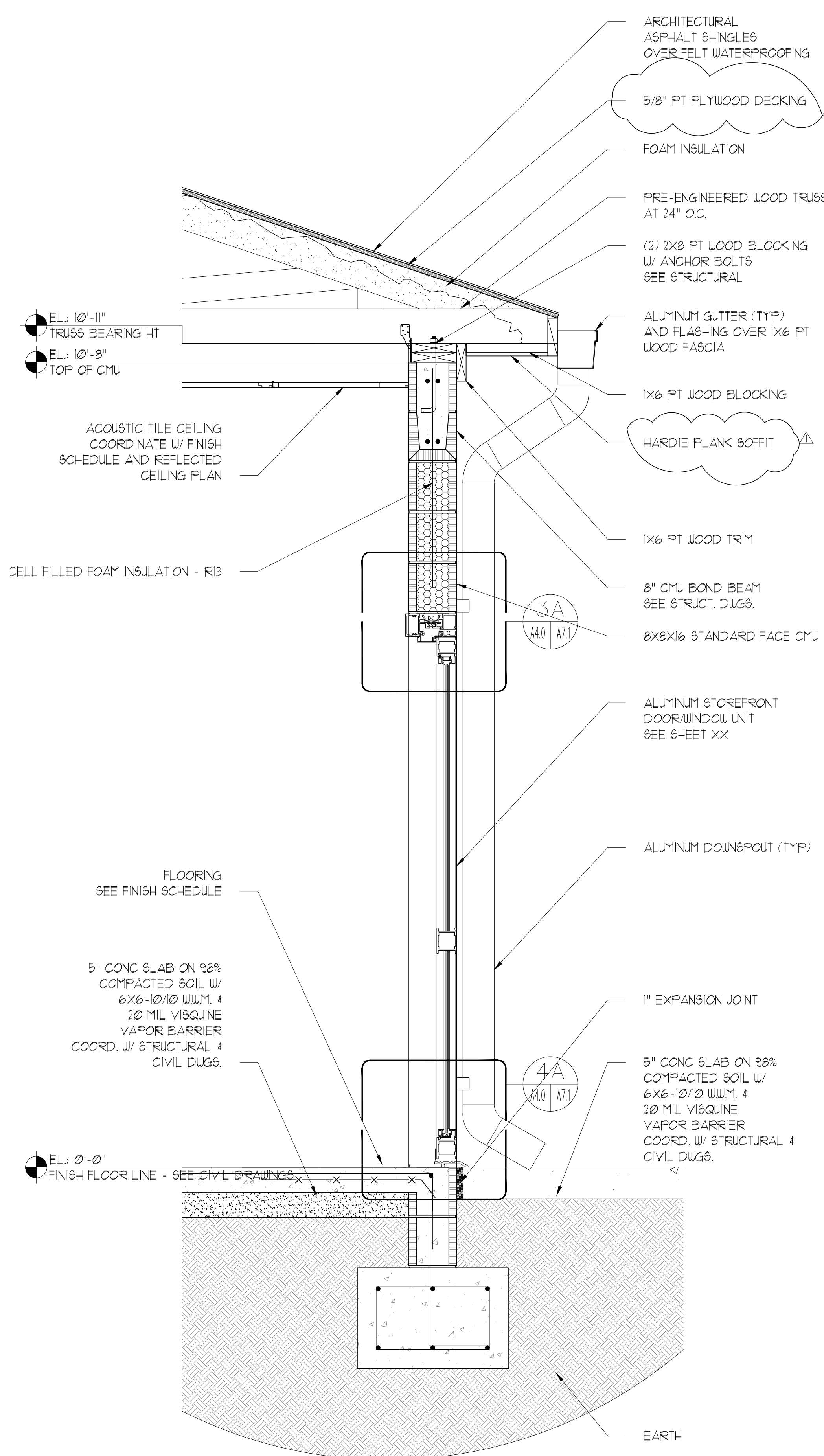

B NORTHWEST SECTION
A1.0 SCALE: 1"=1'-0"

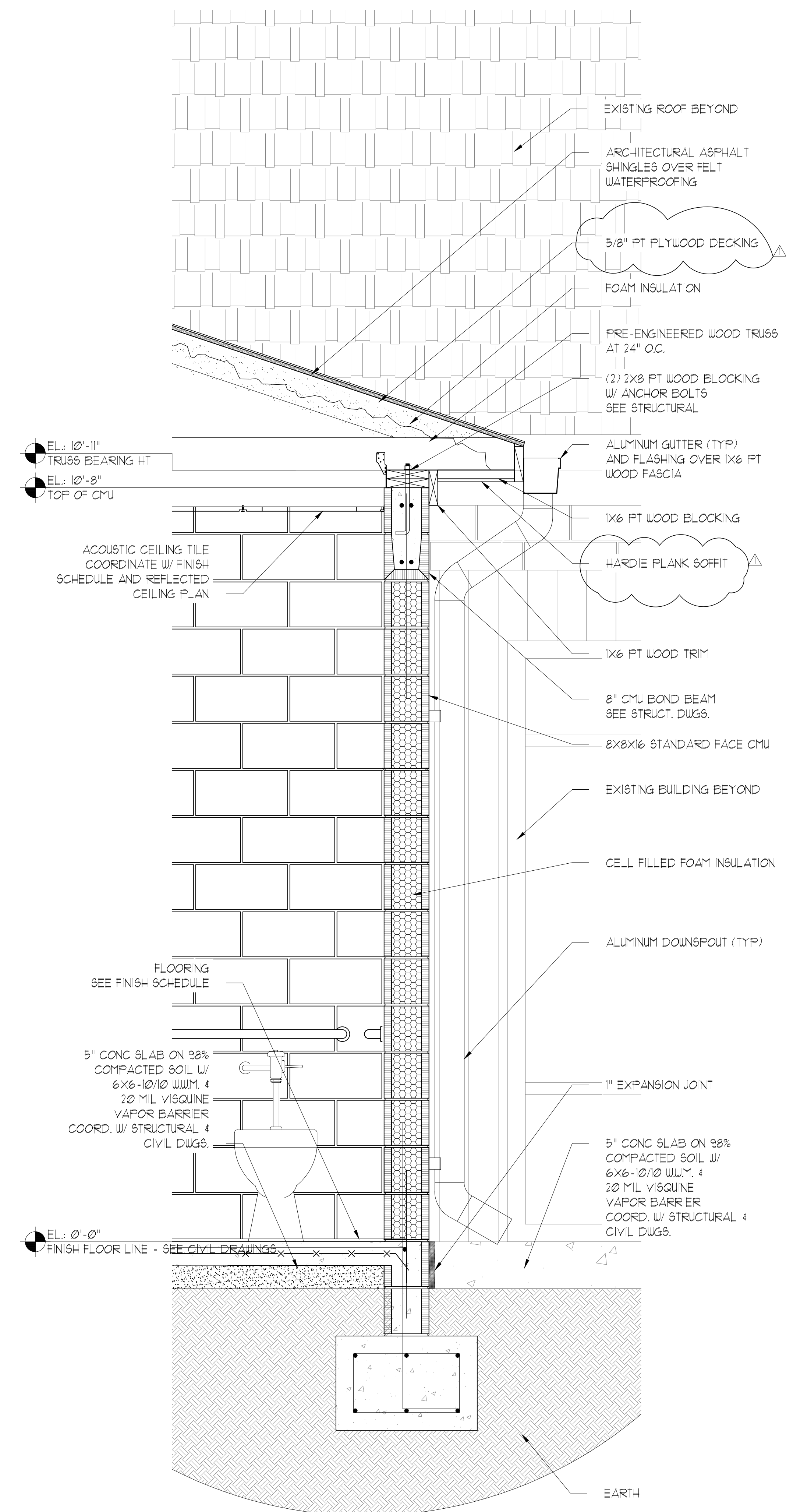

C NORTHWEST SECTION
A1.0 SCALE: 1"=1'-0"

**CHATTAHOOCHEE
LIBRARY
ADDITION**

300 MAPLE STREET
CHATTAHOOCHEE, FL



Clemons, Rutherford
& Associates Inc.

Architects
Planners
Interior Designers
Construction Managers

2027 Thomasville Road
Tallahassee, Florida 32308

(850) 385-6153
Fax (850) 386-8420
e-mail
cra@clemons-rutherford.com

The drawings, specifications and other documents prepared by Clemons, Rutherford & Associates, Inc. (CRA) for this project are instruments of service. They are to be used only with respect to the Project and, unless otherwise provided, shall not be deemed to constitute any other documents or shall not be used for any other project, including but not limited to other drawings, specifications and other documents. The drawings, specifications and other documents shall not be used by the Owner or others on other projects, for alterations to this Project or for any other project, without the written consent of CRA. CRA, its employees, agents and subcontractors shall not be held liable for any damages, claims, losses or expenses, including reasonable attorneys' fees, arising out of or from the use of these drawings, specifications and other documents on any other project, for alterations to this Project or for any other project, without the written consent of CRA.

SUBMITTAL			
PHASE	DATE	DRAWN	CHECK
100% CD	2/6/06	SB	BY

REVISIONS	
#	DATE COMMENTS
1	4/28/06 ACCIDENT: RFI RESPONSES

CRA PROJ.#: 2502B
PHASE: 100% CONSTR.
DOCUMENTS

SHEET TITLE
WALL TYPES / PARTITION

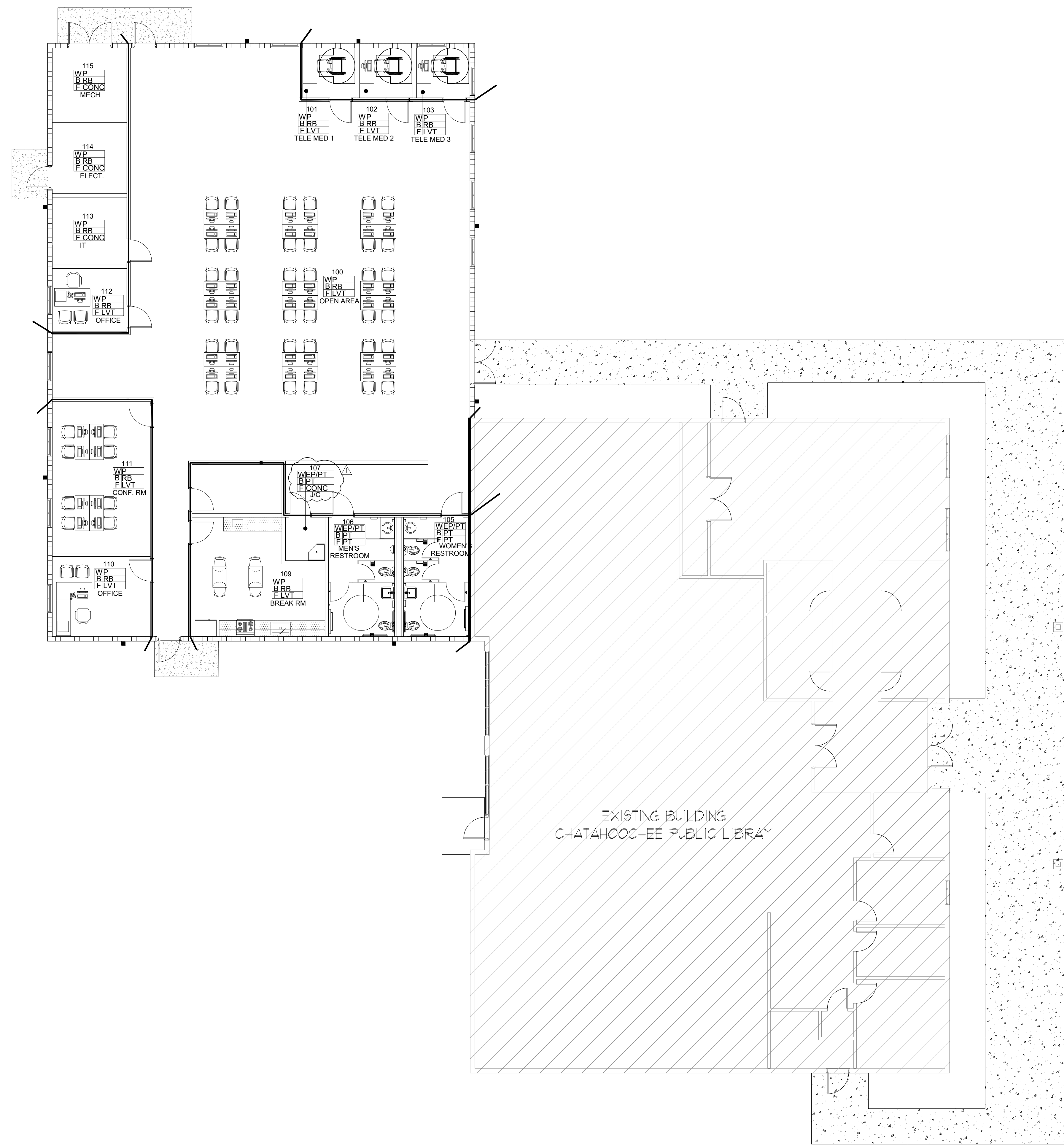

- ### Finish Notes
- 1) All floor finishes shall be Class 1.
 - 2) All ceiling and wall finishes shall be Class A.
 - 3) See reflected ceiling plan for ceiling finishes and heights.
 - 4) Provide a metal transition strip between Porcelain Tile and Carpet or Luxury Vinyl Tile equal to Schluter RENO-TK in anodized aluminum.
 - 5) Provide a resilient reducer strip between Carpet and SPC equal to Tarkett CTA-XX-J.
 - 6) Provide a resilient transition strip between Carpet and Luxury Vinyl Tile equal to Tarkett Metal Edge.
 - 7) Provide a 72" high wainscot of Porcelain Tile on all walls in restrooms and janitor closet. See wall tile pattern on A5.0 (Offset tile by 30%).

COLOR LEGEND

<p>CARPET - CPT MFR: TO BE SELECTED PATTERN: TO BE SELECTED COLOR: TO BE SELECTED</p> <p>ENTRY CARPET - ECPT MFR: TO BE SELECTED PATTERN: TO BE SELECTED COLOR: TO BE SELECTED</p> <p>LUXURY VINYL TILE - LVT MFR: TO BE SELECTED PATTERN: TO BE SELECTED COLOR: TO BE SELECTED</p> <p>METAL TRIM FOR TILE MFR: SCHLUTER COLOR: ANODIZED ALUMINUM</p> <p>PAINT - P MFR: SHERWIN WILLIAMS COLOR-1: TO BE SELECTED (WALLS - TYPICAL) COLOR 2: TO BE SELECTED (HOLLOW METAL WINDOW & DOOR FRAMES) COLOR 3: EXTRA WHITE, SW (GWB CEILINGS) COLOR-4: TO BE SELECTED (ACCENT PAINT) NOTE: IF EP IS SCHEDULED, USE EPOXY PAINT</p> <p>PLASTIC LAMINATE MFR: TO BE SELECTED COLOR: TO BE SELECTED (CABINETS) PVC EDGE BANDING: TO BE SELECTED</p>	<p>PORCELAIN TILE - PT MFR: TRINITY TILE STYLE: DRIFT COLOR 1: TO BE SELECTED (FLOOR) GROUT: TO BE SELECTED COLOR 2: TO BE SELECTED (WALL) GROUT: TO BE SELECTED</p> <p>RESILIENT BASE -RB MFR: TO BE SELECTED COLOR: TO BE SELECTED</p> <p>RESILIENT REDUCER STRIP MFR: TO BE SELECTED COLOR: TO BE SELECTED</p> <p>RESILIENT TRANSITION STRIP MFR: TO BE SELECTED COLOR: TO BE SELECTED</p> <p>SOLID SURFACE MFR: TO BE SELECTED COLOR-1: TO BE SELECTED (COUNTERTOPS & WINDOW SILLS) COLOR-2: TO BE SELECTED (INTEGRAL LAVATORIES)</p> <p>SPECIALTY COATINGS FOR CONCRETE - SPC MFR: SHERWIN WILLIAMS COLOR: TO BE SELECTED</p> <p>TOILET PARTITIONS MFR: SCRANTON COLOR: TO BE SELECTED</p> <p>WOOD DOORS MFR: TO BE SELECTED SPECIES: NATURAL ROTARY BIRCH COLOR: TO BE SELECTED</p>
---	---

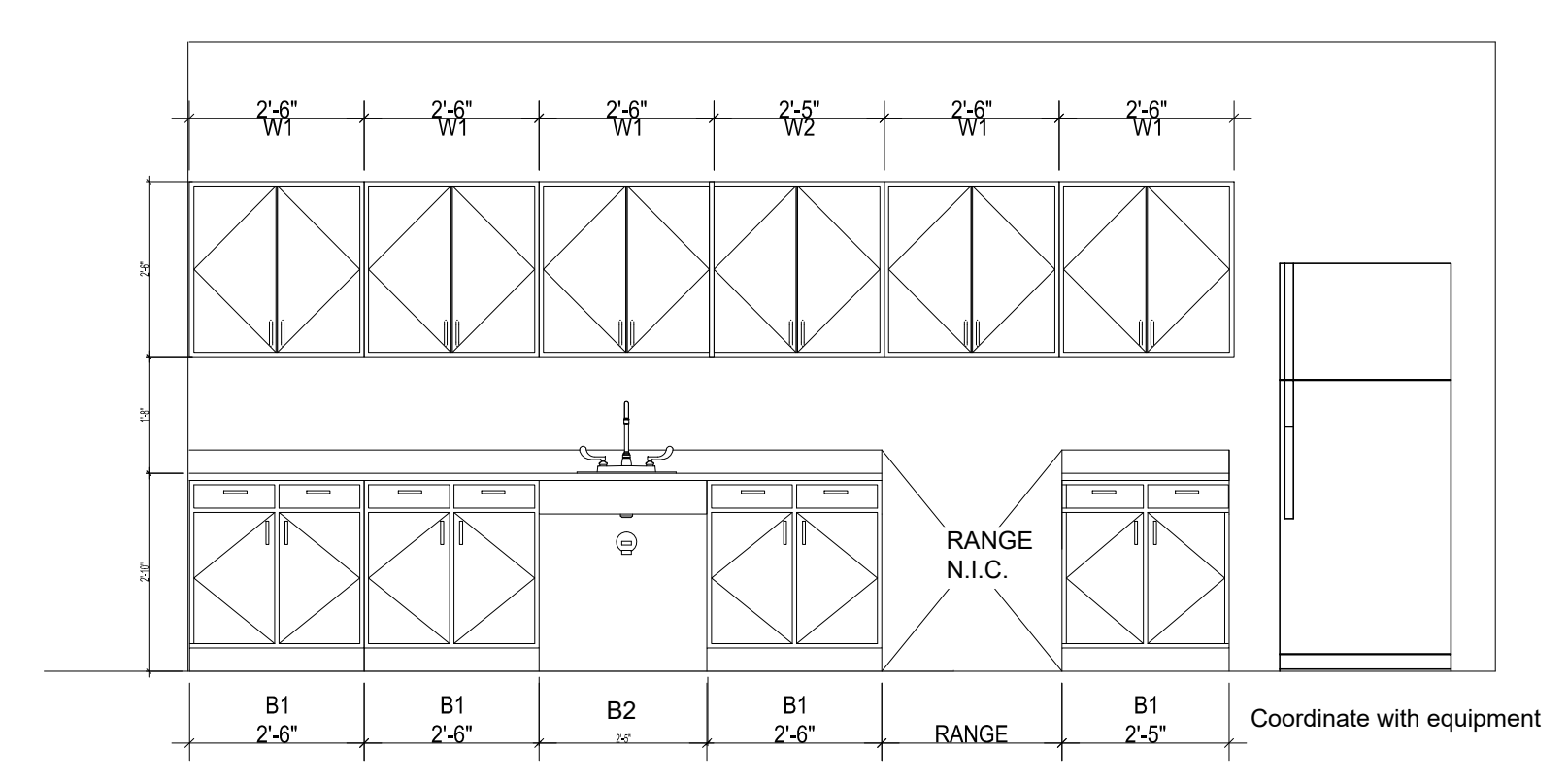

2 Break Room - Rm 109
Scale: 3/8" = 1'-0"

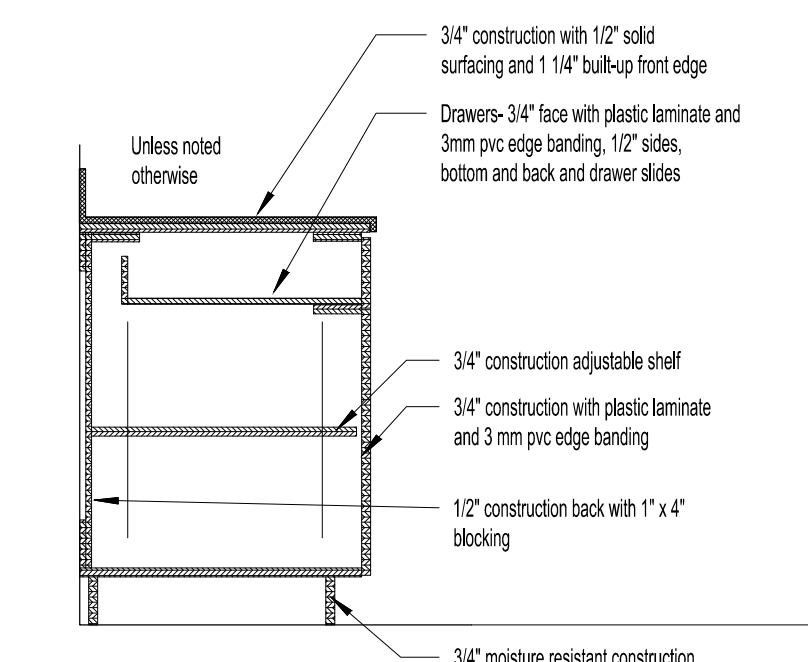

B1 Base Cabinet Detail
Scale: 3/4" = 1'-0"

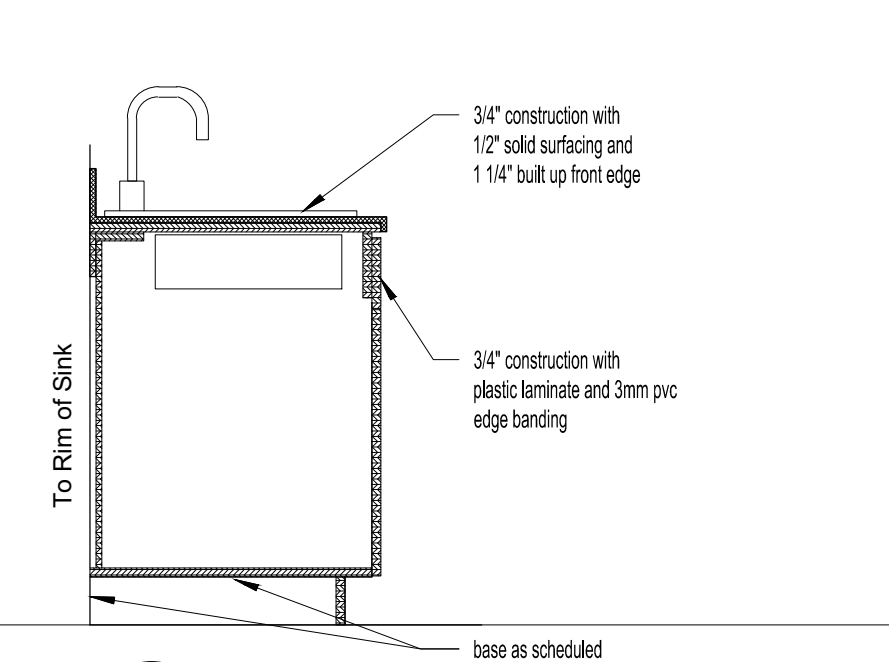

B2 Base Cabinet Detail
Scale: 3/4" = 1'-0"

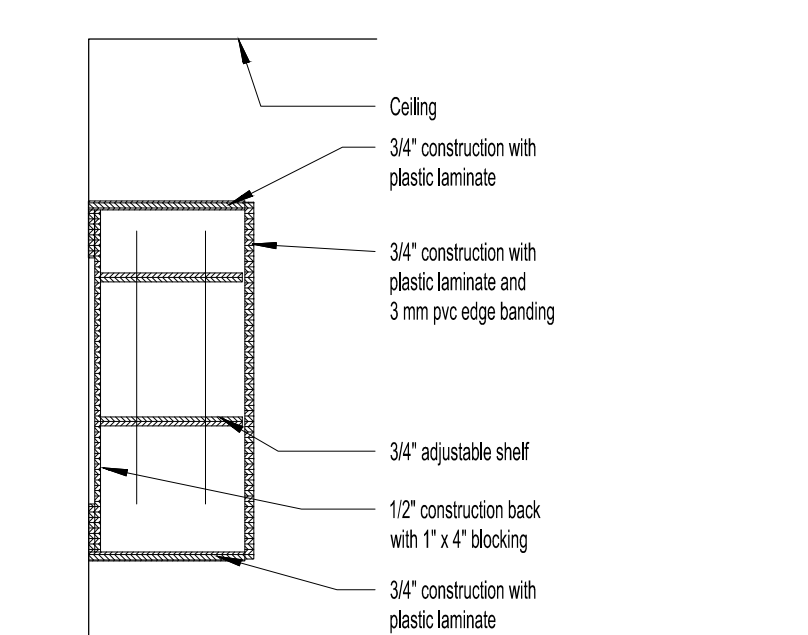

W1 Wall Cabinet Detail
Scale: 3/4" = 1'-0"

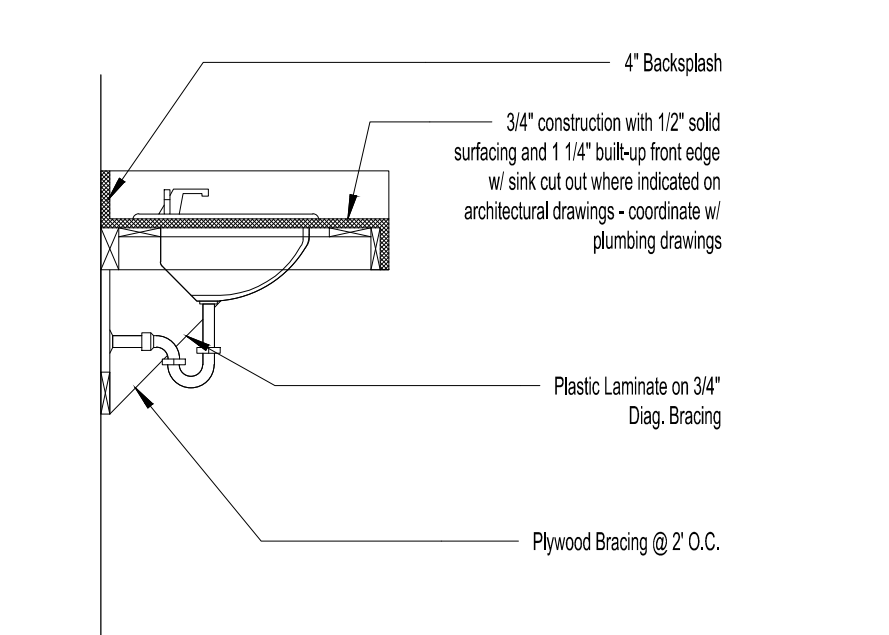

B3 Restroom Vanity Detail
Scale: 3/4" = 1'-0"

CHATAHOOCHEE LIBRARY ADDITION

300 MAPLE STREET
CHATAHOOCHEE, FL



Clemons, Rutherford & Associates Inc.

Architects
Planners
Interior Designers
Construction Managers

2027 Thomasville Road
Tallahassee, Florida 32308

(850) 385-6153
Fax (850) 386-8420
e-mail cra@clemons-rutherford.com

The Drawings, Specifications and other documents prepared by Clemons, Rutherford & Associates, Inc. (CRA) for this project are instruments of service to be used only with respect to the Project and, unless otherwise provided, CRA shall be deemed the author of these documents and shall retain all copyright, trademark, and other intellectual property rights, including the copyright. The Owner shall be permitted to use any copies, including reproductions, of these drawings, specifications and other documents for information and reference in connection with the Owner's use and occupancy of the Project. CRA's Drawings, Specifications and other documents shall not be used by the Owner or others on other projects, for additions to this Project or for completion of this Project by others, unless the Architect is engaged to be in default under the Agreement, except by agreement in writing and with appropriate compensation to CRA.

SUBMITTAL			
PHASE	DATE	DRAWN	CHECK
100% C/D	3/6/06	SB	BY
-	-	-	-
-	-	-	-
-	-	-	-
-	-	-	-

REVISIONS		
#	DATE	COMMENTS
1	4/28/06	ADDENDUM 1: RFI RESPONSES

CRA PROJ.#: 2502B
PHASE: 100% CONSTR.
DOCUMENTS

SHEET TITLE
FINISH SCHEDULE
A6.0

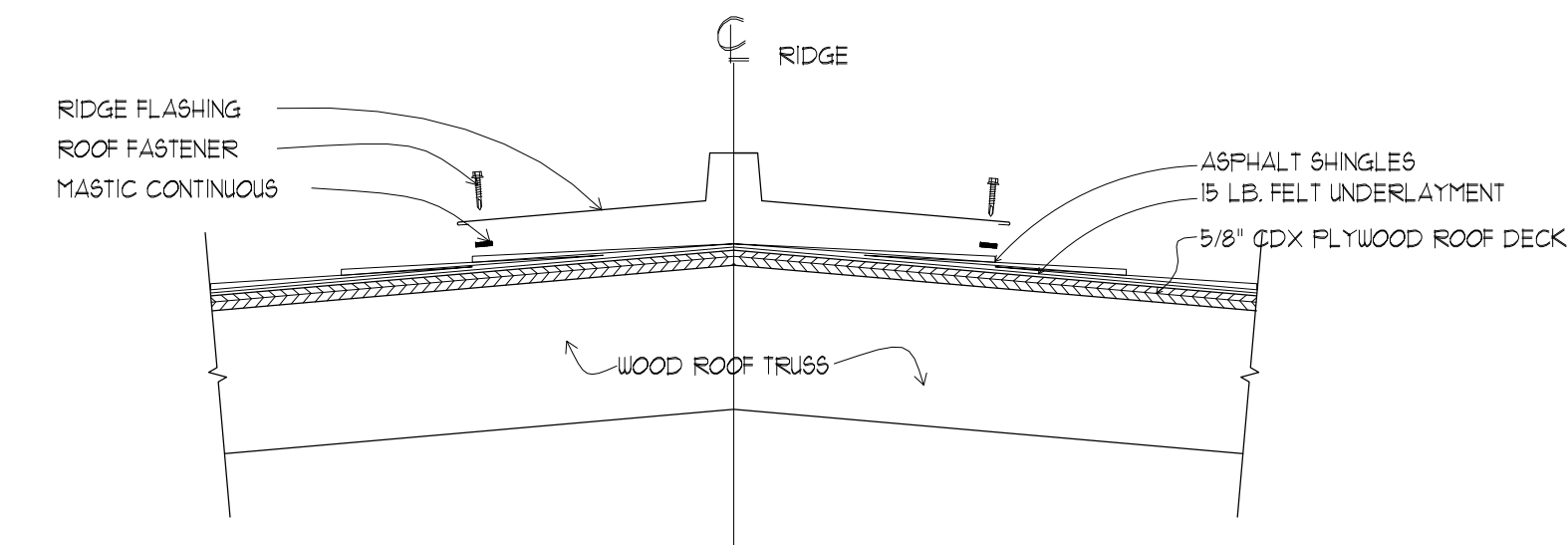
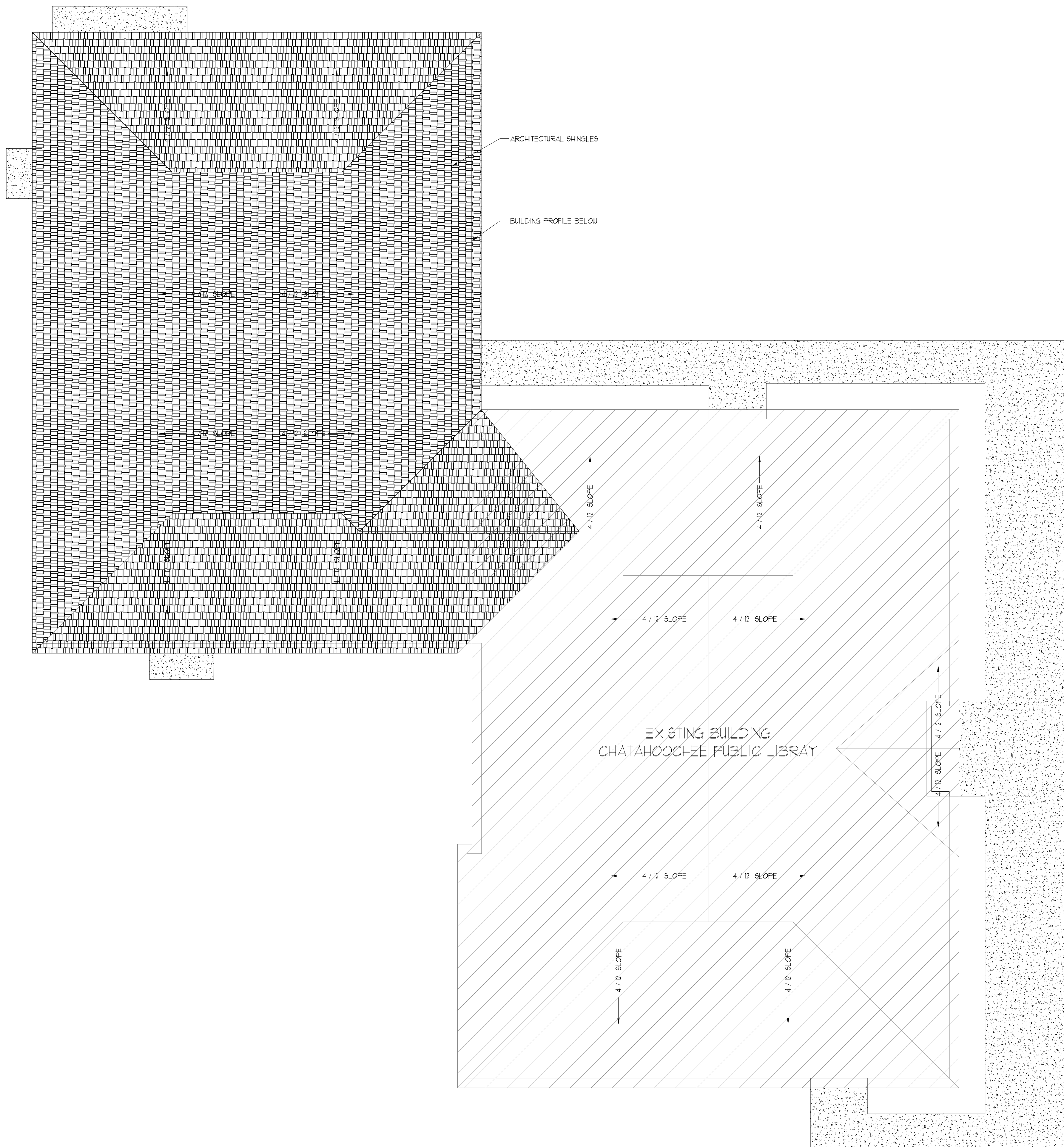

A ROOF RIDGE DETAIL
A-91 SCALE: 1 1/2"=1'-0"

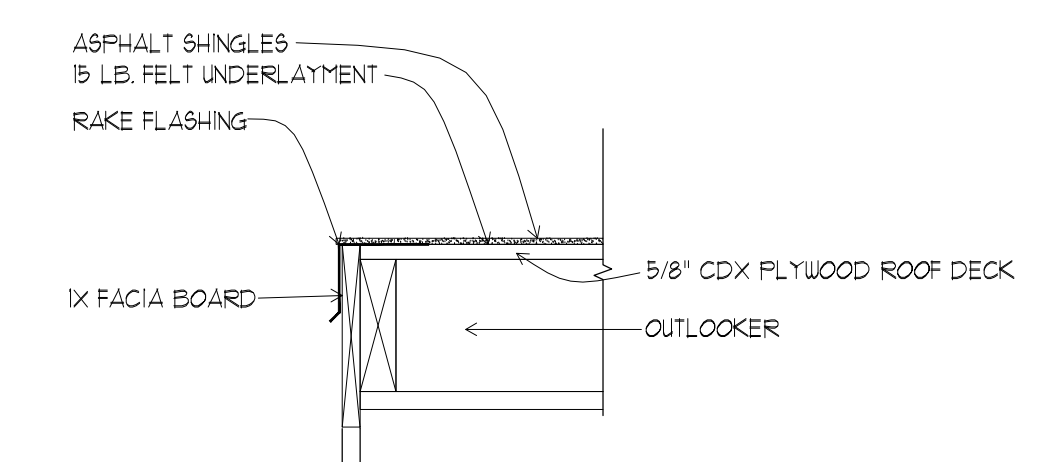

B ROOF RAKE DETAIL
A-91 SCALE: 1 1/2"=1'-0"

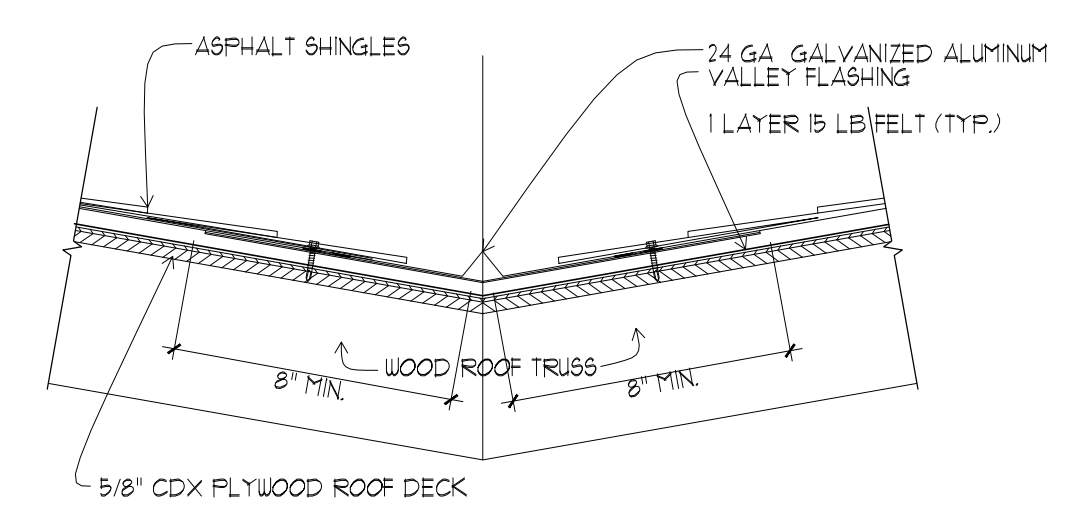

C ROOF VALLEY DETAIL
A-91 SCALE: 1 1/2"=1'-0"

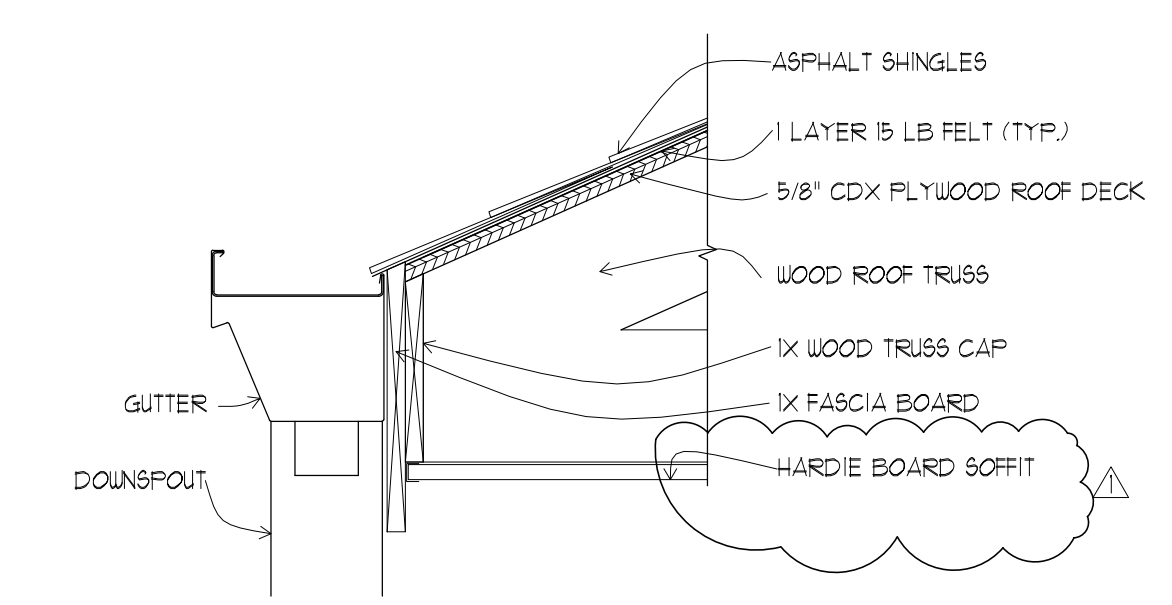

D ROOF EAVE W/ GUTTER
A-91 SCALE: 1 1/2"=1'-0"

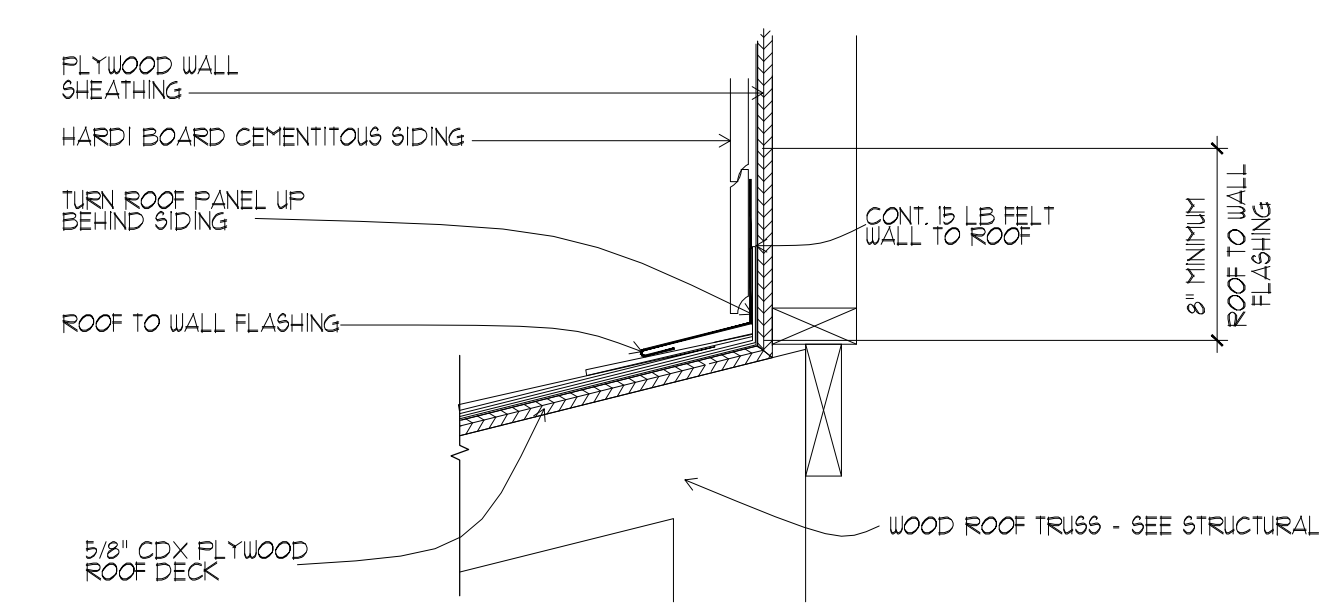

F ROOF TO WALL TRANSITION AT RAKE
A-91 SCALE: 1 1/2"=1'-0"

ROOF PLAN
SCALE: 1/8"=1'-0"

**CHATAHOOCHEE
LIBRARY
ADDITION**

300 MAPLE STREET
CHATAHOOCHEE, FL



Clemons, Rutherford
& Associates Inc.

Architects
Planners
Interior Designers
Construction Managers

2027 Thomasville Road
Tallahassee, Florida 32308

(850) 385-6153
Fax (850) 386-8420
e-mail
cra@clemons-rutherford.com

The drawings, specifications and other documents prepared by Clemons, Rutherford & Associates, Inc. (CRA) for this Project are instruments of service for use solely with respect to the Project and, unless otherwise provided, shall be deemed the property of CRA. No part of these documents may be reproduced, stored in a retrieval system, or transmitted in any form or by any means, electronic, mechanical, photocopying, recording, or by any information storage and retrieval system, without the prior written consent of CRA. The drawings, specifications and other documents shall not be used for any other project, for any other purpose, or for any other use without the prior written consent of CRA. The Architect is not responsible for any errors or omissions in these documents, and shall not be held liable for any damages, including consequential damages, arising from the use of these documents. CRA shall not be held liable for any damages, including consequential damages, arising from the use of these documents. CRA shall not be held liable for any damages, including consequential damages, arising from the use of these documents.

SUBMITTAL			
PHASE	DATE	DRAWN	CHECK
100% CD	2/6/06	SB	BY
-	-	-	-
-	-	-	-
-	-	-	-
-	-	-	-

REVISIONS	
#	DATE COMMENTS
1	4/28/06 ACCIDENTAL RFI RESPONSES
2	
3	
4	
5	

CRA PROJ.#: 25028
PHASE: 100% CONSTR.
DOCUMENTS

SHEET TITLE
ROOF PLAN
A9.0



CLEMONS, RUTHERFORD & ASSOCIATES. INC.

ARCHITECTS ■ PLANNERS ■ INTERIOR DESIGNERS ■ CONSTRUCTION MANAGERS

2027 THOMASVILLE ROAD, TALLAHASSEE, FL 32308

P: 850-385-6153 ■ F: 850-386-8420 ■ WWW.CRAARCHITECTS.COM

ADDENDUM #1

GADSDEN COUNTY BOCC

CHATTAHOOCHEE LIBRARY ADDITION

CRA PROJECT NUMBER 25028

APRIL 28, 2026

This Addendum forms a part of the Contract Documents and modifies the original Project Manual and Drawings dated FEBRUARY 6, 2026 (100% Construction Documents) as noted below. Acknowledge receipt of this Addendum in the space provided on the Bid Form. Failure to do so may subject the bidder to disqualification.

ITEM #1-1

Architectural Drawings

- A. **REPLACE:** Sheets A1.0, A4.0, A6.0, and A9.0 in their entirety.

(End of Addendum)



April 27th, 2026
 Drawing Questions/Clarifications

Chattahoochee Library Additions

Questions/Clarifications:

ITEM	Sheet Number	Questions/Clarifications
1	A1	Please Clarify if wall types 1 & 1A are going to Deck or going 4 inches above ceiling. Note revised see sheet A1.0
2	A6.0	"PT2" is called out for the Wall Finish in the Janitors Closet, but there is not PT2 noted on the Finish Schedule. Please provide details on the wall tile type for this callout. Tag revised see sheet A6.0
3	A6.0	Please provide further details on the Epoxy Paint to be Provided above the Wall Tiles in the Restrooms on all walls. Information is not provided on Color/Finish Legend See note 2.03 C.2 in specification section 099100
4	A6.0	Finish note 7 states "See wall tile Pattern on "A6.2". Sheet A6.2 is not provided nor shown on the drawing index. Note revised see sheet A6.0
5	A9.0 & A4.0	Detail D on Sheet A9.0 calls out a vinyl soffit, Section C on sheet A4.0 calls out hardie board. Please confirm which is to be provided Note revised see sheet A4.0 & 9.0
6	A9.0 & A4.0	Detail D on Sheet A9.0 calls out for 5/8" CDX Plywood roofdeck, Sections A,B, & C calls out 1/2" Plywood Decking. Please confirm which is to be provided. Note revised see sheet A4.0 & 9.0
7	A1.0 & All Architecturals	No Floor Plan Dimensions are provided on the Architectural Sheets. Please provide room/wall dimensions on sheet A1.0 and Architecturals. Dimension layer has been turned on see revised plans
8	S1.1	The 4" Column at Intersections 2/2 is shown to be inside a 3 5/8" wall. Please Advise.

Note added to sheet A1.0, use 6" stud for the section of wall that the column is to be installed in