

2 TYPICAL TRANSITION TO SHOWER
SCALE: 3/16" = 1'-0"

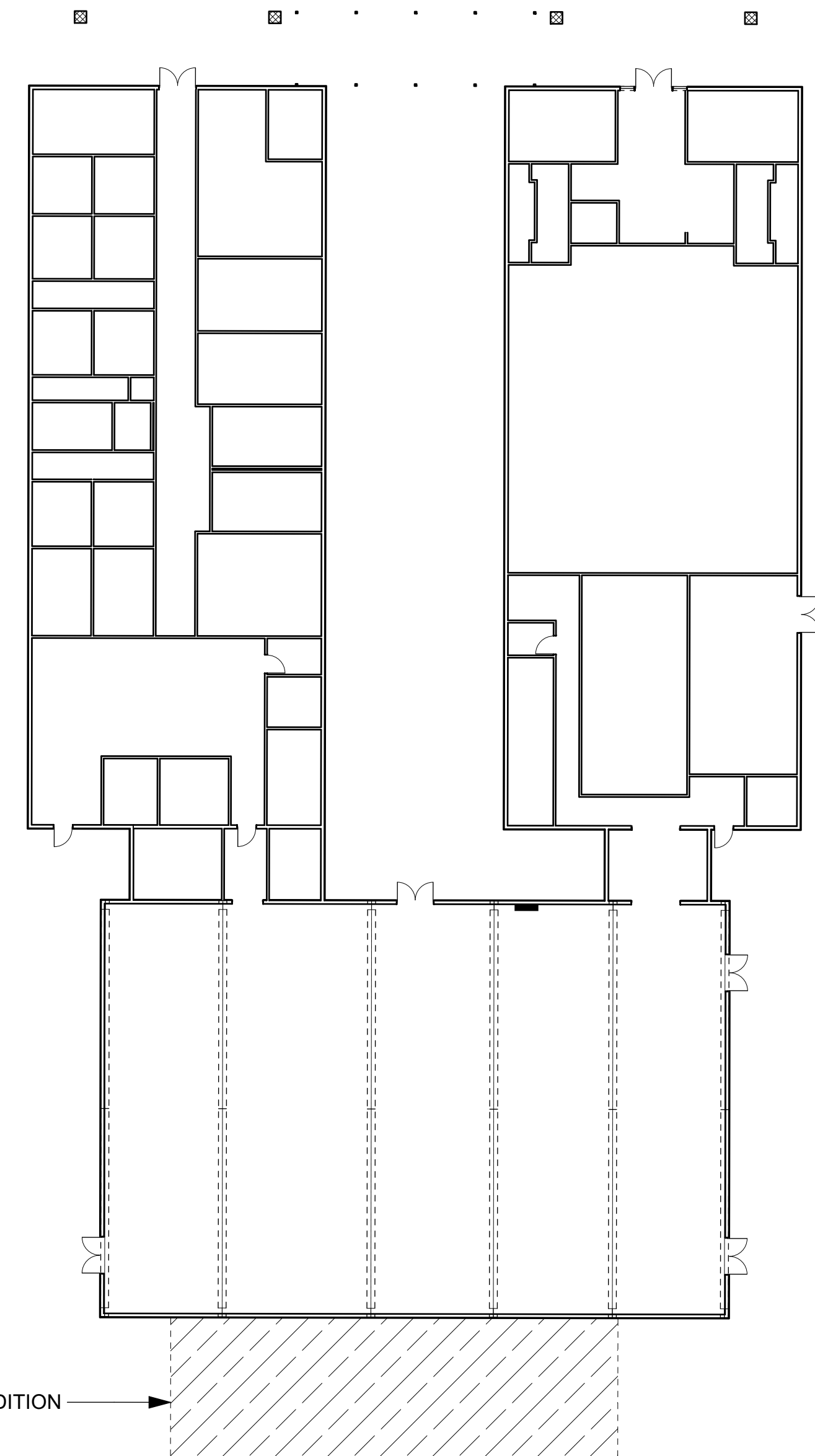

1 EXISTING FLOOR PLAN
SCALE: 1" = 20'

SPECIAL NOTES

COORDINATE WITH OWNER, WAKULLA COUNTY, TO DETERMINE IF BUILDING SHALL REMAIN OCCUPIED & OPERATIONAL DURING CONSTRUCTION.

DEMOLITION LEGEND

- 1 COMPLETELY DEMOLISH PORTION OF WALL TO APPROX. R.O. WIDTH AND HEIGHT. REPAIR & REFINISH SURROUNDING EXISTING ELEMENTS TO MATCH THEIR SURROUNDING CONDITIONS.
- 2 RELOCATE DOWNSPOUTS AS APPLICABLE

GENERAL DEMOLITION NOTES

EXISTING CONDITIONS AS SHOWN ARE BASED ON FIELD MEASUREMENTS AND MAY VARY. ACTUAL FIELD CONDITIONS SHALL GOVERN.

CONTRACTOR(S) SHALL VERIFY ALL EXISTING CONDITIONS PRIOR TO BIDDING. ANY DISCREPANCIES SHALL BE BROUGHT TO THE ATTENTION OF THE ARCHITECT 10 DAYS PRIOR TO BID SUBMISSION.

CONTRACTOR IS RESPONSIBLE FOR ALL THE PERMITS NECESSARY FOR THE DEMOLITION OF AREAS INDICATED AND SHALL COMPLY WITH THE APPROPRIATE AGENCIES AND REGULATIONS GOVERNING THE DISPOSAL OF THE DEMOLISHED MATERIALS.

PROCEED WITH SELECTIVE DEMOLITION SYSTEMATICALLY FROM HIGHER TO LOWER. STRUCTURAL MODIFICATIONS ARE PROHIBITED. IN THE EVENT OF REQUIRED STRUCTURAL MODIFICATIONS, THEY SHALL BE SIGNED BY STRUCTURAL ENGINEER, LICENSED IN THE STATE OF FLORIDA, HIRED BY THE CONTRACTOR.

CONTRACTOR SHALL USE CAUTION & MONITOR FOR ANY HAZARDOUS MATERIALS DURING ALL PHASES OF CONSTRUCTION.

CONTRACTOR SHALL SECURE ANY AFFECTED AREAS BY THE END OF BUSINESS EACH DAY

LIMITS OF ALTERATION WORK - ALTERATION WORK ZONE LIMITS ARE ESTABLISHED ON THE DRAWINGS. ALL ALTERATION WORK CONTRACTORS AND TRADES SHALL COORDINATE THEIR WORK WITH ONE ANOTHER WITHIN THE ESTABLISHED LIMITS.

SEQUENCE OF ALTERATION WORK - IN THE EVENT THAT ANY SPECIAL SEQUENCING OF THE WORK IS REQUIRED BY OWNER, THE CONTRACTOR SHALL ARRANGE A CONFERENCE WITH THE OWNER FOR THE PURPOSE OF ESTABLISHING ANY SPECIAL SCHEDULING 72 HOURS BEFORE ANY SUCH WORK HAS BEGUN.

PROTECTIONS - PROVIDE ANY SPECIAL BARRICADING, MAINTAIN ANY SECURITY, REQUIRED LIGHTS, WARNING & DIRECTIONAL SIGNS, & ANY OTHER PROTECTIONS NEAR AND ABOUT THE SITE OF ALTERATION WORK AS MAY BE REQUIRED BY LOCAL AUTHORITIES HAVING JURISDICTION.

PROTECT ANY ADJACENT SITES, STRUCTURES, PROPERTIES, & UTILITIES. MAINTAIN ALL SAFETY MEASURES UNTIL REMOVAL IS DIRECTED BY OWNER'S REPRESENTATIVE OR ARCHITECT.

ANY UTILITIES OR OTHER SERVICES THAT MAY BE UNCOVERED SHALL NOT BE DISTURBED BUT BROUGHT TO THE ARCHITECT'S ATTENTION FOR DIRECTION ON HOW TO PROCEED.

TEMPORARY SHORING - PROVIDE ANY TEMPORARY SHORING, CRIBBING, OR UNDERPINNING AS MAY BE REQUIRED, AT ANY TIME, AND IN ANY PORTION OF THE ALTERATION WORK.

GENERAL CUTTING & PATCHING - PERFORM ANY AND ALL CUTTING, PATCHING, AND GENERAL RESTORATION AS MAY BE REQUIRED BY THE ALTERATION WORK.

DISCONNECT AND SEAL ANY UTILITIES SERVING STRUCTURES TO BE DEMOLISHED. IF APPLICABLE.

CONTRACTOR REQUIRED TO KEEP WORK AREA AND ADJACENT SPACES, ESPECIALLY COMMON AREAS, CLEANED DAILY OF ALL CONSTRUCTION DEBRIS.

CONTRACTOR SHALL USE CAUTION TO MINIMIZE ADDITIONAL DAMAGE TO AREAS NOT DESIGNATED FOR DEMOLITION. REPAIR AND REFINISH ELEMENTS ADJOINING EXISTING ELEMENTS TO PROVIDE A SEAMLESS TRANSITION.

REVISIONS

ID	DATE	DESCRIPTION

DATE 01/05/2026
DRAWN IWP
CHECKED BDH
JOB NO. HDGA 2512

CONSULTANTS

DRAWING

AD1.01

REVISIONS

ID	DATE	DESCRIPTION

DATE 01/05/2026
DRAWN IWP
CHECKED BDH
JOB NO. HDGA 2512

CONSULTANTS

WALL TYPE LEGEND

W-01
P.E.M.B. METAL CLADDING PANELS
P.E.M.B. FRAME
P.E.M.B. 6" FLUSH WALL GIRTS
P.E.M.B. INSULATION
6" MTL. STUDS 16" O.C.
W/ MINERAL WOOL INSULATION R-4/IN MIN.
EXTEND TO ROOF DECK
SCHEDULED FINISH
C.B.B. + WALL TILE OR 5/8" M.R. GYP. BD.

W-02
P.E.M.B. METAL CLADDING PANELS
P.E.M.B. FRAME
P.E.M.B. 6" FLUSH WALL GIRTS
P.E.M.B. INSULATION
ADD. ALT. #1 5/8" GYP. BD.
ADD. ALT. #1 7/8" MTL. HAT CHANNELS 24" O.C.
ADD. ALT. #1 FIRE-TREATED WOOD BLOCKING
AS REQUIRED TO INSTALL HAT CHANNELS

W-03
CEMENT BACKER BD. + WALL TILE
MINERAL WOOL ACOUSTICAL INSULATION
6" MTL. STUDS 16" O.C.
CEMENT BACKER BD. + WALL TILE

W-04
CEMENT BACKER BD. + WALL TILE
MINERAL WOOL ACOUSTICAL INSULATION
3 5/8" MTL. STUDS 16" O.C.
CEMENT BACKER BD. + WALL TILE

W-05
5/8" M.R. GYP. BD.
MINERAL WOOL ACOUSTICAL INSULATION
6" MTL. STUDS 16" O.C.
5/8" M.R. GYP. BD.

W-06
5/8" M.R. GYP. BD.
MINERAL WOOL ACOUSTICAL INSULATION
3 5/8" MTL. STUDS 16" O.C.
5/8" M.R. GYP. BD.

W-07
HALLWAY CLOSET
TOILET
5/8" M.R. GYP. BD.
MINERAL WOOL ACOUSTICAL INSULATION
3 5/8" MTL. STUDS 16" O.C.
CEMENT BACKER BD. + WALL TILE

REFER TO FINISH PLAN

WALL LEGEND NOTES:
W-01* - USE 3 5/8" MTL. STUDS INSTEAD OF 6" ON EXTERIOR MECHANICAL ROOM WALLS
W-03*/W-04* - JANITOR'S CLOSET, MECHANICAL ROOM, CLOSETS, HALLWAY SIDES SHALL BE FINISHED WITH PTD. 5/8" M.R. GYP. BD.
W-04' / W-06* - FINISH ONLY INTERIOR SIDE

GENERAL NOTES:
DIMENSIONS ARE TO FACE OF STUDS.
1. INTERIOR WALLS EXTEND 6" ABOVE CEILING U.O.N.
2. TILE DECOUPLING MAT, SIMILAR TO SCHLUTER-DITRA, SHALL BE PROVIDED BENEATH ALL FLOOR TILE.
3. WATERPROOFING PROTECTION SHALL BE PROVIDED IN ALL WET AREAS, INCLUDING: SHOWER AREA WALLS AND FLOORS TOILET AREAS WALLS AND FLOORS
4. PROVIDE TILE COVE BASES AT ALL WALLS WITH TILE.

FINISH SCHEDULE

NUMBER	ROOM	NAME	APPROX. S.F.	FLOORING	WALLS	BASE	MATERIAL	CEILING	HEIGHT	NOTES
01	ENTRY VESTIBULE		166.96	TILE	GYP. BD.	VINYL	A.C.T.	10'-0"		REFER TO FINISH PLAN FOR FLOOR TILE FT1, FT2
02	WOMEN'S SINK		120.01	TILE	WT1	COVE	A.C.T.	9'-0"		REFER TO FINISH PLAN FOR FLOOR TILE FT1, FT2
03	WOMEN'S TOILETS		150.57	TILE	WT1	COVE	A.C.T.	9'-0"		REFER TO FINISH PLAN FOR FLOOR TILE FT1, FT2
04	WOMEN'S SHOWERS		140.49	TILE	WT2	COVE	A.C.T.	9'-0"		REFER TO FINISH PLAN FOR FLOOR TILE FT1, FT2
05	JANITOR'S CLOSET		34.96	TILE	GYP. BD.	COVE	A.C.T.	9'-0"		TILE COVE BASE WITH GYP. BD. ABOVE; PROVIDE TILE AT MOP SINK REFER TO INTERIOR ELEV.
06	CLOSET		17.98	TILE	GYP. BD.	VINYL	A.C.T.	9'-0"		REFER TO FINISH PLAN FOR FLOOR TILE FT1, FT2
07	CLOSET		17.62	TILE	GYP. BD.	VINYL	A.C.T.	9'-0"		REFER TO FINISH PLAN FOR FLOOR TILE FT1, FT2
08	MEN'S SINK		117.20	TILE	WT1	COVE	A.C.T.	9'-0"		REFER TO FINISH PLAN FOR FLOOR TILE FT1, FT2
09	MEN'S TOILETS		150.40	TILE	WT1	COVE	A.C.T.	9'-0"		REFER TO FINISH PLAN FOR FLOOR TILE FT1, FT2
10	MEN'S SHOWERS		115.33	TILE	WT2	COVE	A.C.T.	9'-0"		REFER TO FINISH PLAN FOR FLOOR TILE FT1, FT2
11	MECH. CLOSET		49.83	CONC.	GYP. BD.	VINYL	EXPOSED	14'-0"		POLISHED CONCRETE FLOOR FINISH.
11	STORAGE		459.88	CONC.	REF A1.01	VINYL	EXPOSED	14'-0"		POLISHED CONCRETE FLOOR FINISH
12	MECH. CLOSET		19.26	CONC.	GYP. BD.	VINYL	EXPOSED	14'-0"		POLISHED CONCRETE FLOOR FINISH.

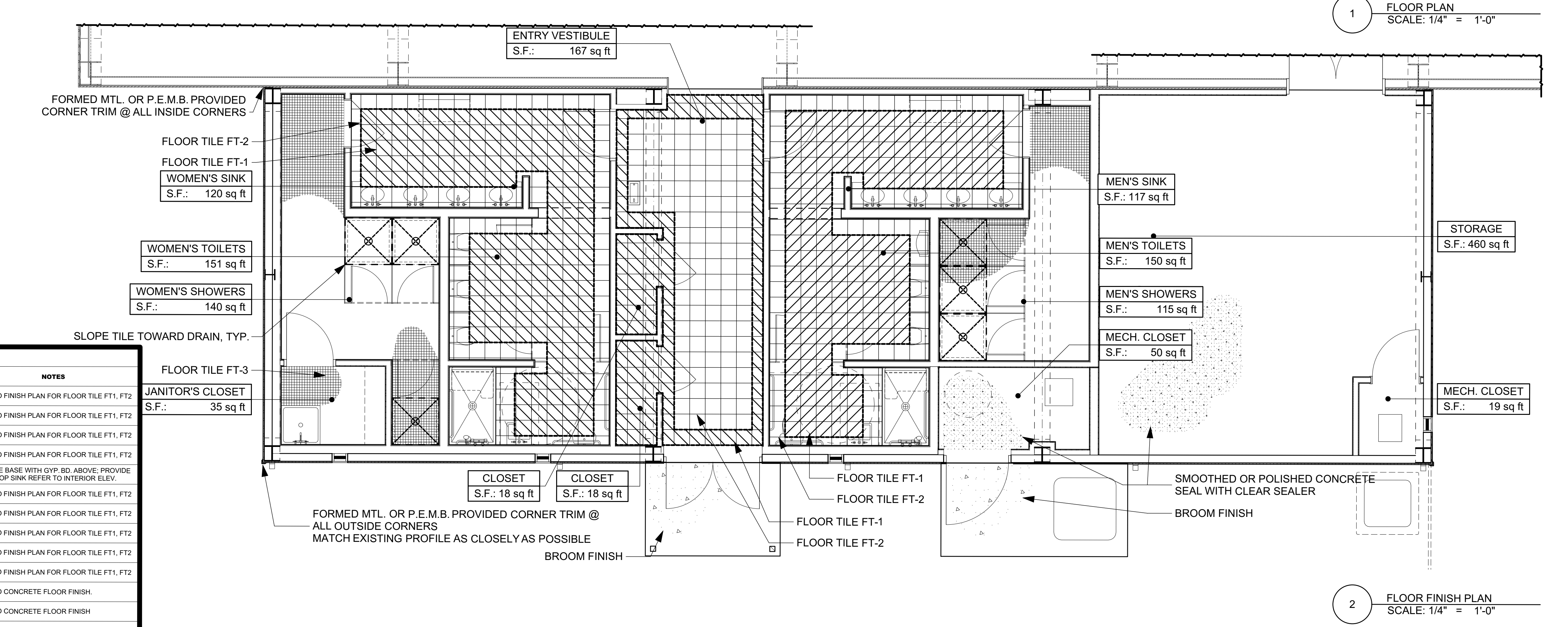
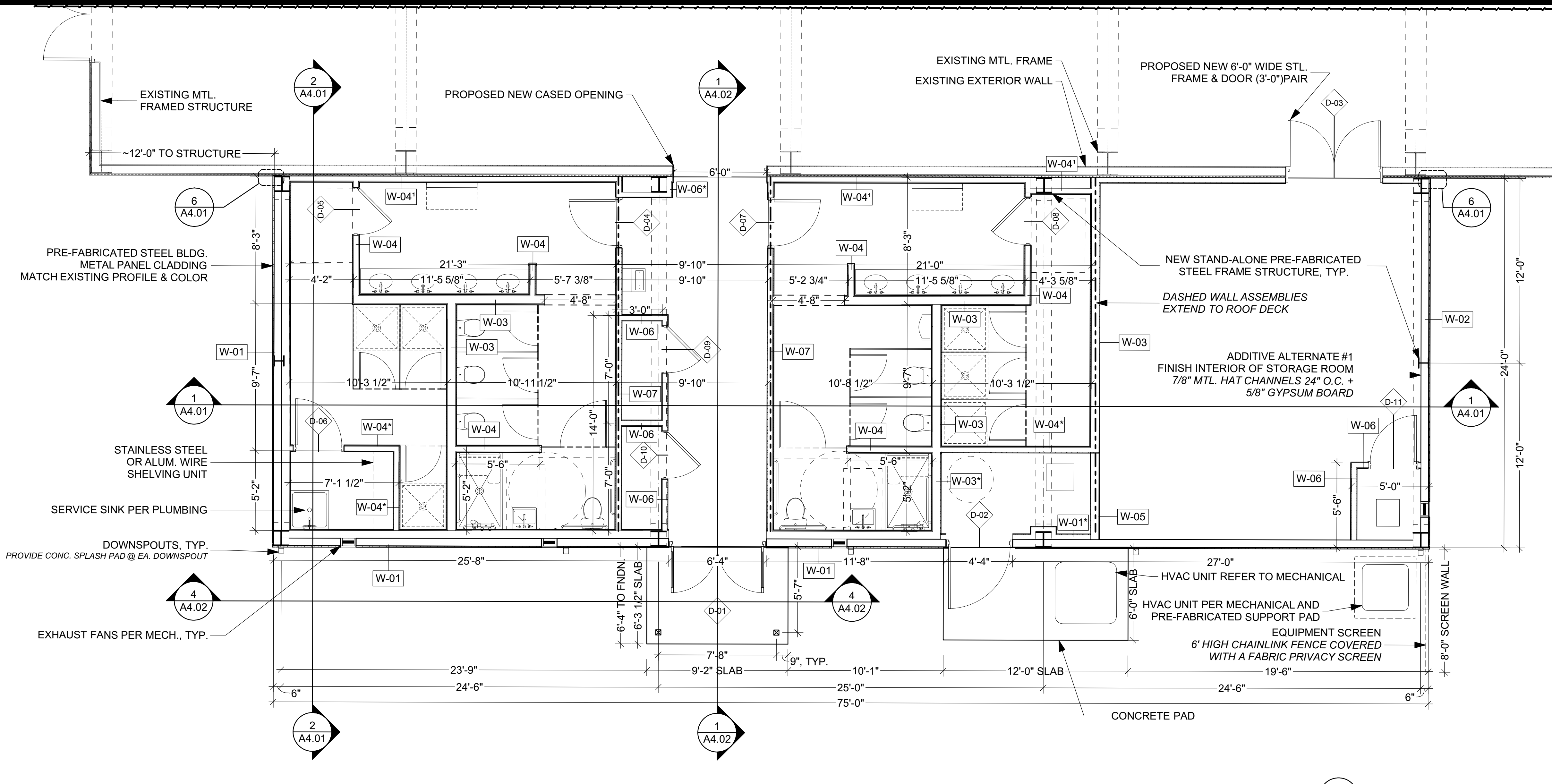

TOILET ROOM EQUIPMENT SCHEDULE

TAG	DESCRIPTION	QTY	MANUFACTURER	MODEL NUMBER	NOTES
A	ACCESSIBLE GRAB BAR 36" LONG	4	BOBRICK	B-6806	
B	ACCESSIBLE GRAB BAR 42" LONG	2	BOBRICK	B-6806	
C	ACCESSIBLE GRAB BAR 24" LONG	2	BOBRICK	B-6806	
D	ACCESSIBLE FOLDING SHOWER SEAT	2	BOBRICK	B-918116	
E	SURFACE MOUNTED SOAP DISPENSER	2	BOBRICK	B-2013	
F	SURFACE MOUNTED PAPER TOWEL DISPENSER	8	BOBRICK	B-26212	
G	RECESSED WASTE RECEPTACLE	2	BOBRICK	B-43644	MOUNT BELOW SOAP & TOWEL DISPENSER IN ADA-STALLS; MOUNT TOP @ 48" A.F.F. IN VESTIBULE.
H	ACCESSIBLE TILT MIRROR	2	BOBRICK	B-293	
I	COUNTER MOUNTED SOAP DISPENSER CONEALED TANK	8	BOBRICK	B-828	
J	CIRCULAR WASTE CHUTE	4	BOBRICK	B-532	PROVIDE (1) METAL WASTE RECEPTACLE SUCH AS BOBRICK B-277 IN CABINET BELOW EA. CHUTE. COORDINATE WITH OWNER
K	TOILET TISSUE HOLDER WITH SHELF	7	BOBRICK	B-2840	WHEN MOUNTED TO PARTITIONS USE S.S. THROUGH BOLTS WITH VANDAL-RESISTANT NUTS
L	SURFACE MOUNTED COAT HOOK	13	BOBRICK	B-9541	PROVIDE (1) @ EACH STALL OR SHOWER DOOR
M	MIRROR	4	BOBRICK	B-290	
N	FEMININE SANITARY DISPOSAL	3	BOBRICK	B-270	MOUNT TOP 24" A.F.F.
O	RECESSED SOAP DISH	6	BOBRICK	B-4380	
P	CONCEALED MOUNTING SHOWER BAR 36" LONG	6	BOBRICK	B-207	PROVIDE S.S. HOOKS/RINGS WITH 70" MIN. SHOWER CURTAIN
Q	CONCEALED MOUNTING SHOWER BAR 60" LONG	2	BOBRICK	B-207	PROVIDE S.S. HOOKS/RINGS WITH 70" MIN. SHOWER CURTAIN
R	UTILITY SHELF	6	BOBRICK	B-295 X 16	WHEN MOUNTED TO PARTITIONS USE S.S. THROUGH BOLTS WITH VANDAL-RESISTANT NUTS
S	ACCESSIBLE FOLD-DOWN BABY CHANGING STATION	2	KOALA	KB208	

NOTE: PRODUCTS ARE BASIS OF DESIGN ONLY. QUANTITIES(QTY) COUNT TOTALS BOTH RESTROOMS.

BASIS OF DESIGN TOILET AND SHOWER COMPARTMENTS
 BOBRICK DURALINE CGL
 TOILET COMPARTMENTS: 1082G(OVERHEAD-BRACED & GAPLESS)
 SHOWER COMPARTMENTS: 3080G(OVERHEAD-BRACED & GAPLESS 1" A.F.F. PARTITION ELEVATION)
DEDUCTIVE ALTERNATE #1: SHOWER CURTAINS IN LIEU OF DOOR & DOOR HOOK

DEDUCTIVE ALTERNATE #2:
 PROVIDE PREFABRICATED 36"X36" CURBED SHOWER PAN @ NON-HANDICAPPED ACCESSIBLE SHOWER STALLS IN LIEU OF A RECESSED TILE SHOWER FLOOR. BASIS OF DESIGN: BESTBATH P3636.V2 36X36 CURBED SHOWER PAN WITH 4" THRESHOLD HEIGHT. IF THIS DEDUCT IS SELECTED, SHOWER COMPARTMENT DIMENSION ABOVE FINISH FLOOR SHALL BE 4 1/2" A.F.F. IN LIEU OF 1" A.F.F. TO ACCOMMODATE THE NEW SHOWER PAN.

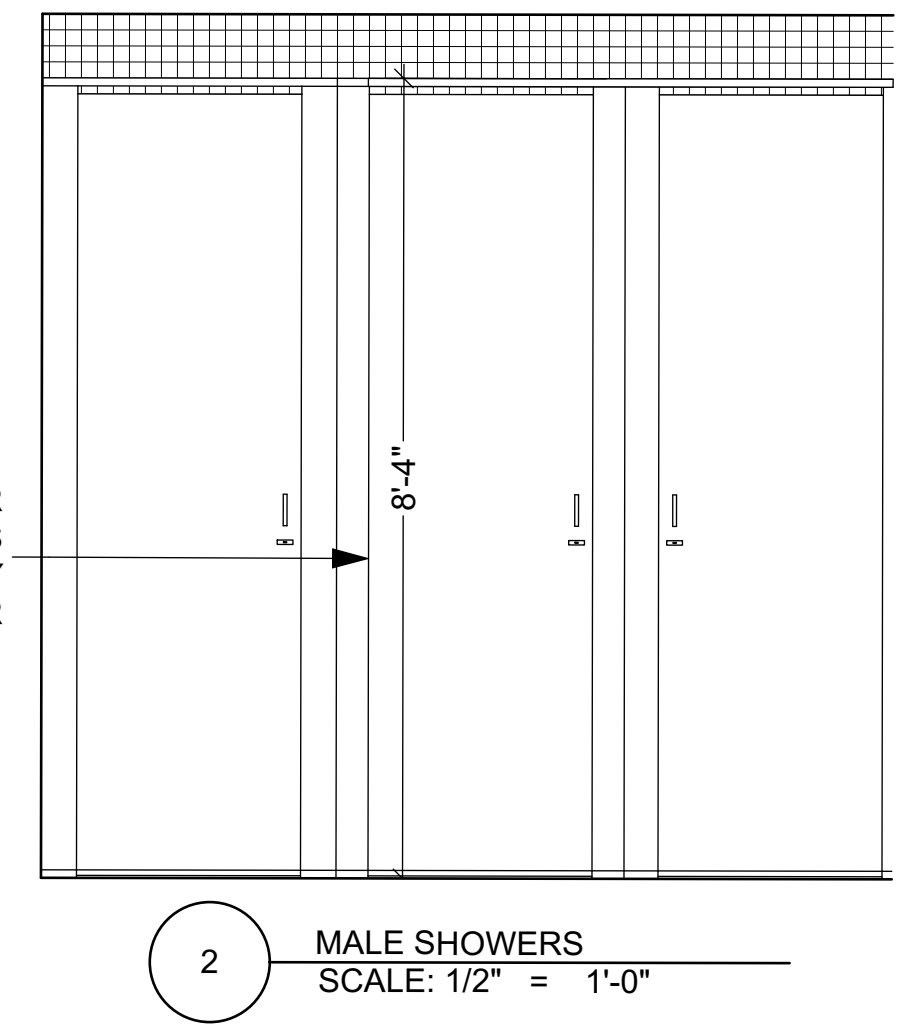
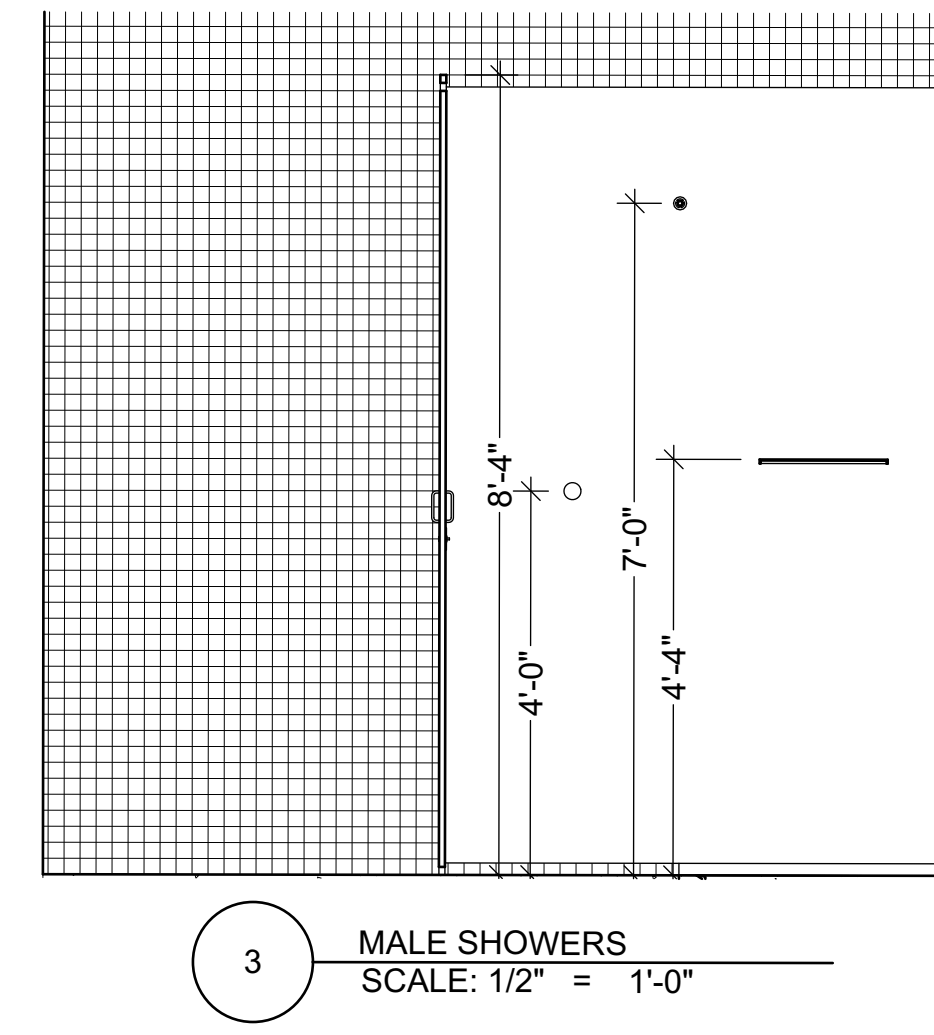
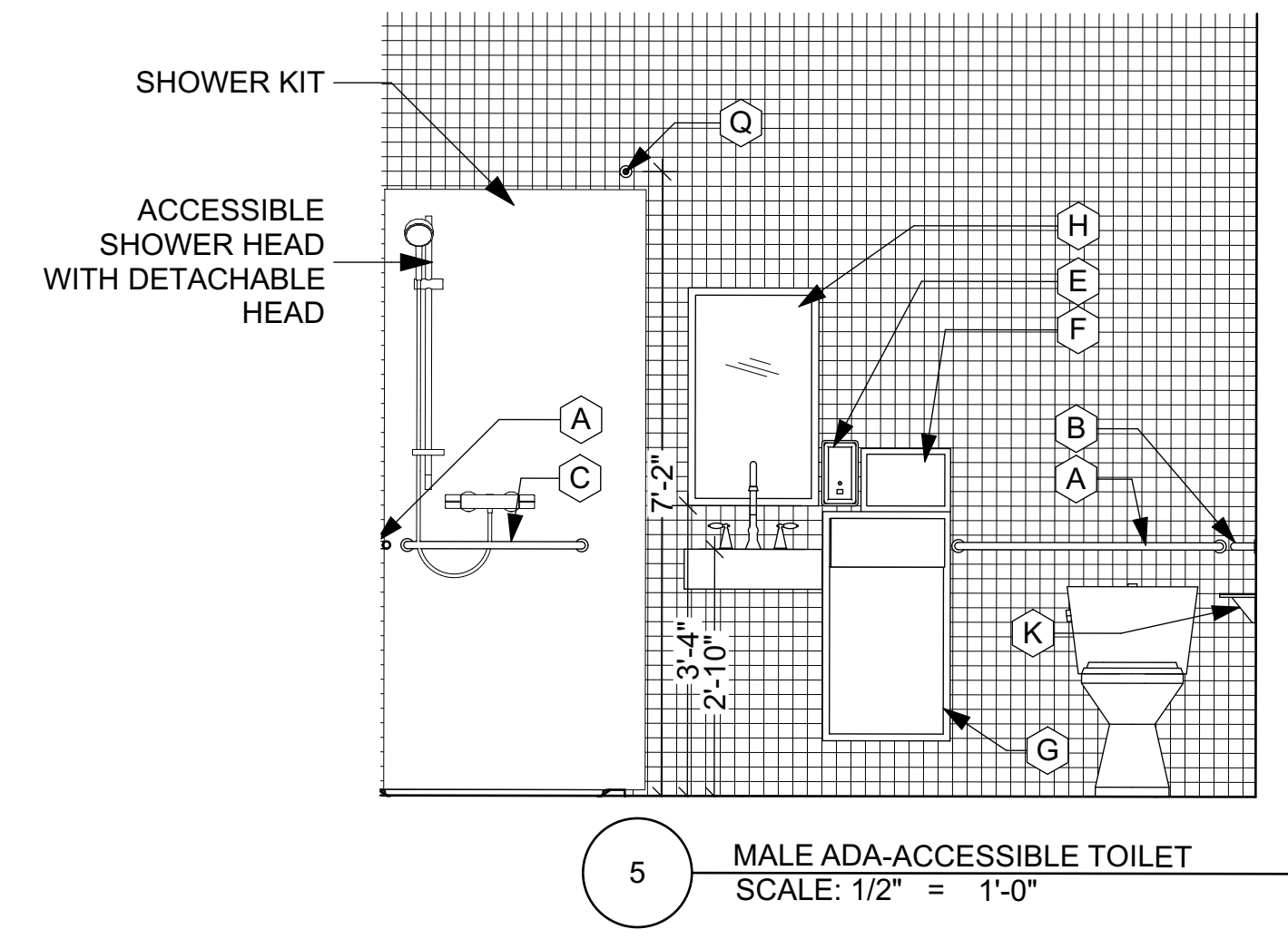
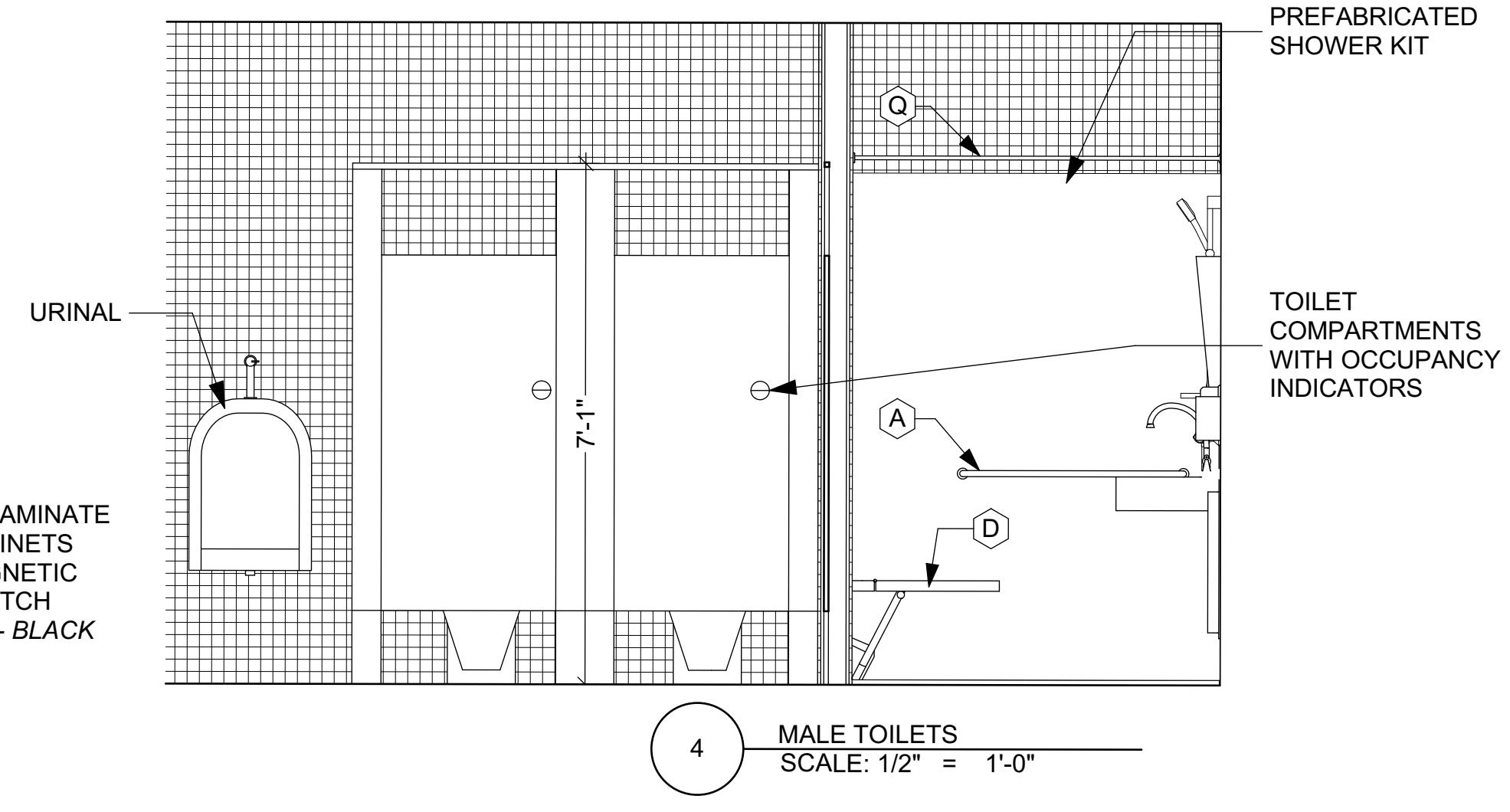
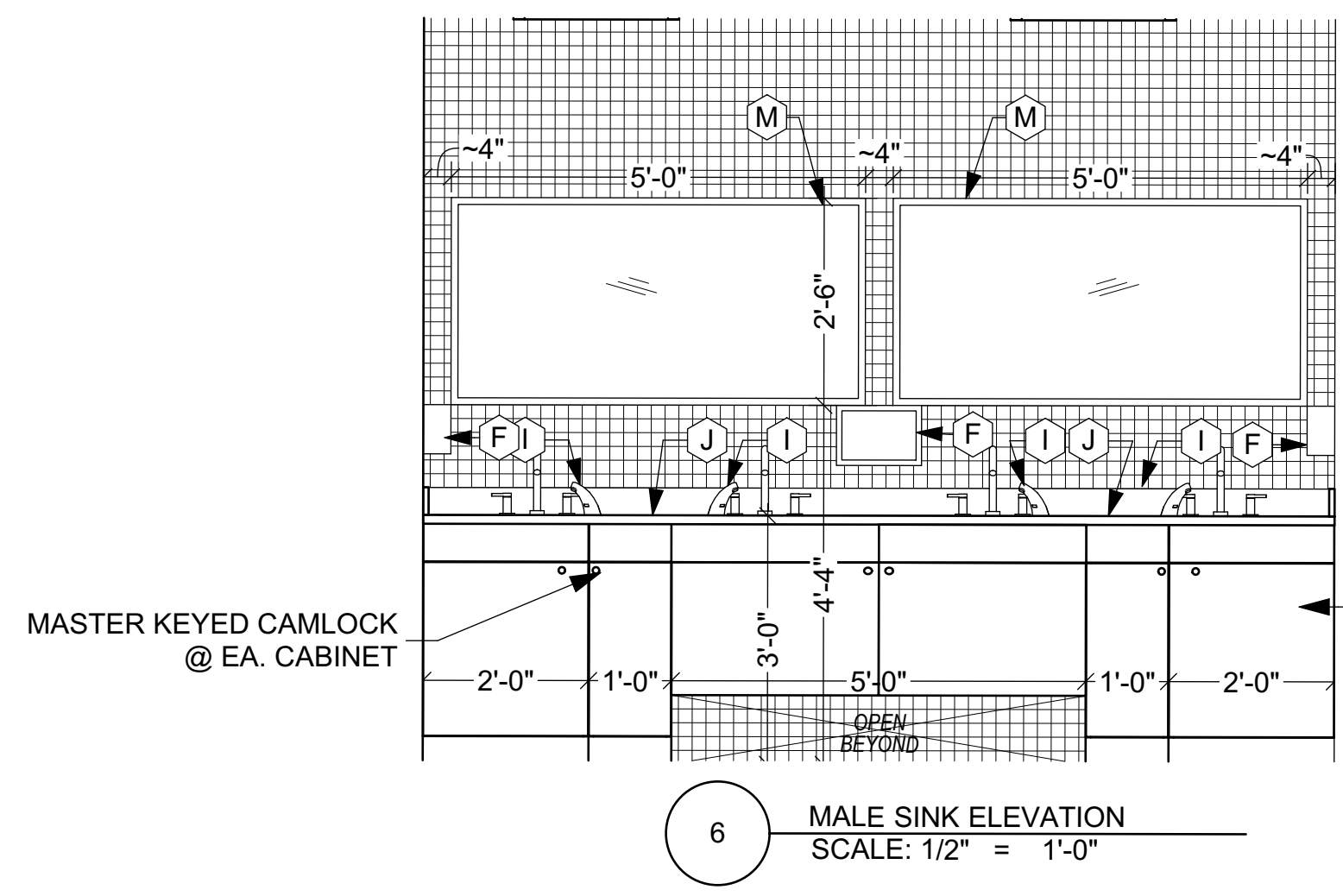
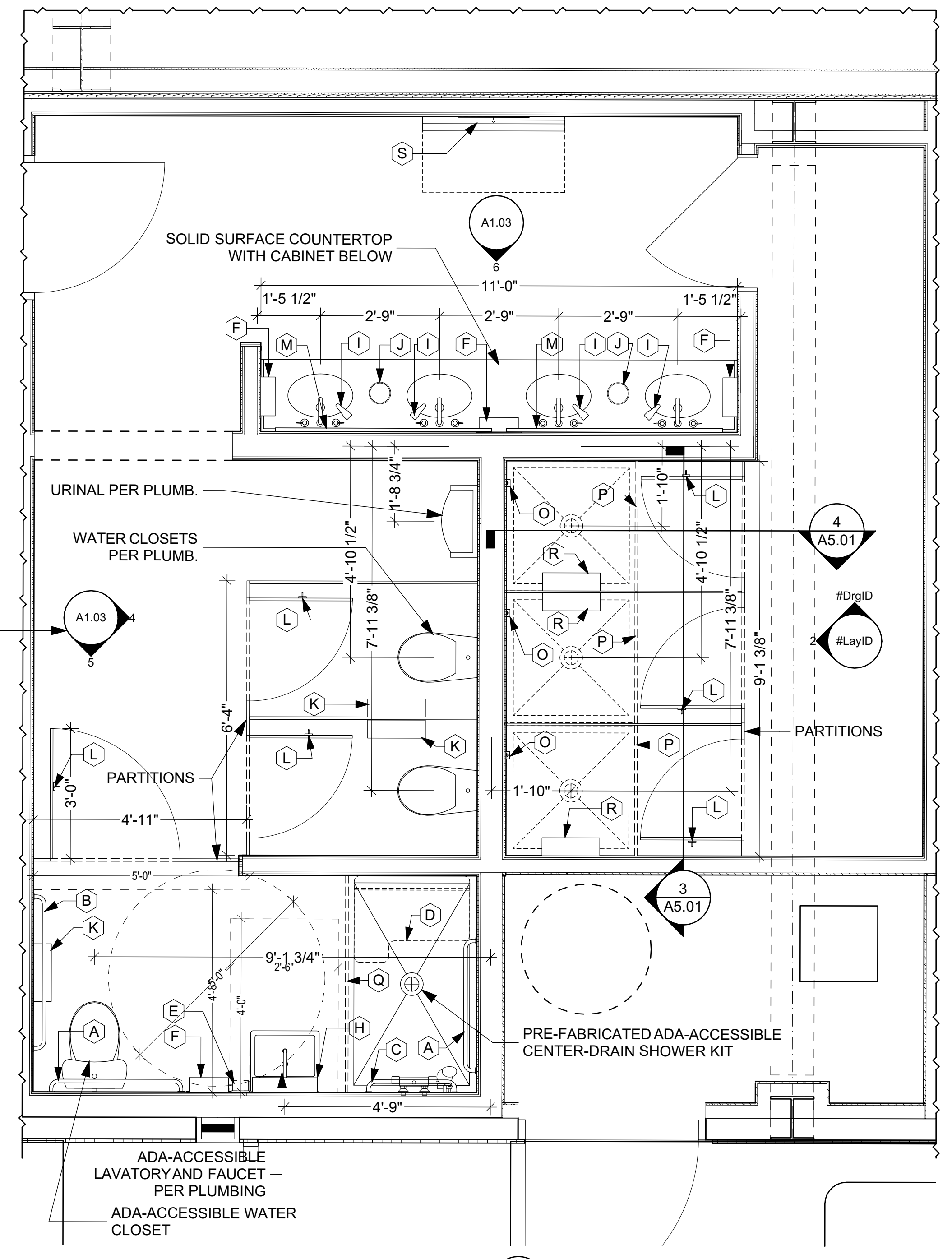

HAMMOND Design GROUP, LLC ARCHITECTS
 ARCHITECTURE LANDSCAPE ARCHITECTURE
 AR 16903 LA 0001313
 2627 BLAIR STONE ROAD TALLAHASSEE, FLORIDA 32301 - 5905
 850-222-2092 PHONE
 www.hdg-architects.com

Digitally signed by c0f8ffcd-7a9d-4687-8c6e-849bcfde711f Date: 2026.01.30 10:01:08 -05'00'
SIGNATURE & SEAL

WAKULLA COUNTY COMMUNITY CENTER GYMNASIUM ADDITION
CONSTRUCTION DOCUMENTS
ENLARGED MALE RESTROOM

REVISIONS

ID	DATE	DESCRIPTION

DATE: 01/05/2026
 DRAWN: IWP
 CHECKED: BDH
 JOB NO.: HDGA 2512

CONSULTANTS

DRAWING

A1.03

TOILET ROOM EQUIPMENT SCHEDULE

TAG	DESCRIPTION	QTY	MANUFACTURER	MODEL NUMBER	NOTES
A	ACCESSIBLE GRAB BAR 36" LONG	4	BOBRICK	B-6806	
B	ACCESSIBLE GRAB BAR 42" LONG	2	BOBRICK	B-6806	
C	ACCESSIBLE GRAB BAR 24" LONG	2	BOBRICK	B-6806	
D	ACCESSIBLE FOLDING SHOWER SEAT	2	BOBRICK	B-918116	
E	SURFACE MOUNTED SOAP DISPENSER	2	BOBRICK	B-2013	
F	SURFACE MOUNTED PAPER TOWEL DISPENSER	8	BOBRICK	B-26212	
G	RECESSED WASTE RECEPTACLE	2	BOBRICK	B-43644	MOUNT BELOW SOAP & TOWEL DISPENSER IN ADA-STALLS; MOUNT TOP @ 48" A.F.F. IN VESTIBULE.
H	ACCESSIBLE TILT MIRROR	2	BOBRICK	B-293	
I	COUNTER MOUNTED SOAP DISPENSER CONEALED TANK	8	BOBRICK	B-828	
J	CIRCULAR WASTE CHUTE	4	BOBRICK	B-532	PROVIDE (1) METAL WASTE RECEPTACLE SUCH AS BOBRICK B-277 IN CABINET BELOW EA. CHUTE. COORDINATE WITH OWNER
K	TOILET TISSUE HOLDER WITH SHELF	7	BOBRICK	B-2840	WHEN MOUNTED TO PARTITIONS USE S.S. THROUGH BOLTS WITH VANDAL-RESISTANT NUTS
L	SURFACE MOUNTED COAT HOOK	13	BOBRICK	B-9541	PROVIDE (1) @ EACH STALL OR SHOWER DOOR
M	MIRROR	4	BOBRICK	B-290	
N	FEMINE SANITARY DISPOSAL	3	BOBRICK	B-270	MOUNT TOP 24" A.F.F.
O	RECESSED SOAP DISH	6	BOBRICK	B-4380	
P	CONCEALED MOUNTING SHOWER BAR 36" LONG	6	BOBRICK	B-207	PROVIDE S.S. HOOKS/RINGS WITH 70" MIN. SHOWER CURTAIN
Q	CONCEALED MOUNTING SHOWER BAR 60" LONG	2	BOBRICK	B-207	PROVIDE S.S. HOOKS/RINGS WITH 70" MIN. SHOWER CURTAIN
R	UTILITY SHELF	6	BOBRICK	B-295 X 16	WHEN MOUNTED TO PARTITIONS USE S.S. THROUGH BOLTS WITH VANDAL-RESISTANT NUTS
S	ACCESSIBLE FOLD-DOWN BABY CHANGING STATION	2	KOALA	KB208	

NOTE: PRODUCTS ARE BASIS OF DESIGN ONLY. QUANTITIES(QTY) COUNT TOTALS BOTH RESTROOMS.

BASIS OF DESIGN TOILET AND SHOWER COMPARTMENTS
 BOBRICK DURALINE CGL
 TOILET COMPARTMENTS: 1082G(OVERHEAD-BRACED & GAPLESS)
 SHOWER COMPARTMENTS: 3080G(OVERHEAD-BRACED & GAPLESS 1" A.F.F. PARTITION ELEVATION)
DEDUCTIVE ALTERNATE #1: SHOWER CURTAINS IN LIEU OF DOOR, CURTAIN ROD, & DOOR HOOK

DEDUCTIVE ALTERNATE #2:
 PROVIDE PREFABRICATED 36"X36" CURBED SHOWER PAN @ NON-HANDICAPPED ACCESSIBLE SHOWER STALLS IN LIEU OF A RECESSED TILE SHOWER FLOOR. BASIS OF DESIGN: BESTBATH P3636.V2 36X36 CURBED SHOWER PAN WITH 4" THRESHOLD HEIGHT.
 IF THIS DEDUCT IS SELECTED, SHOWER COMPARTMENT DIMENSION ABOVE FINISH FLOOR SHALL BE 4 1/2" A.F.F. IN LIEU OF 1" A.F.F. TO ACCOMMODATE THE NEW SHOWER PAN.

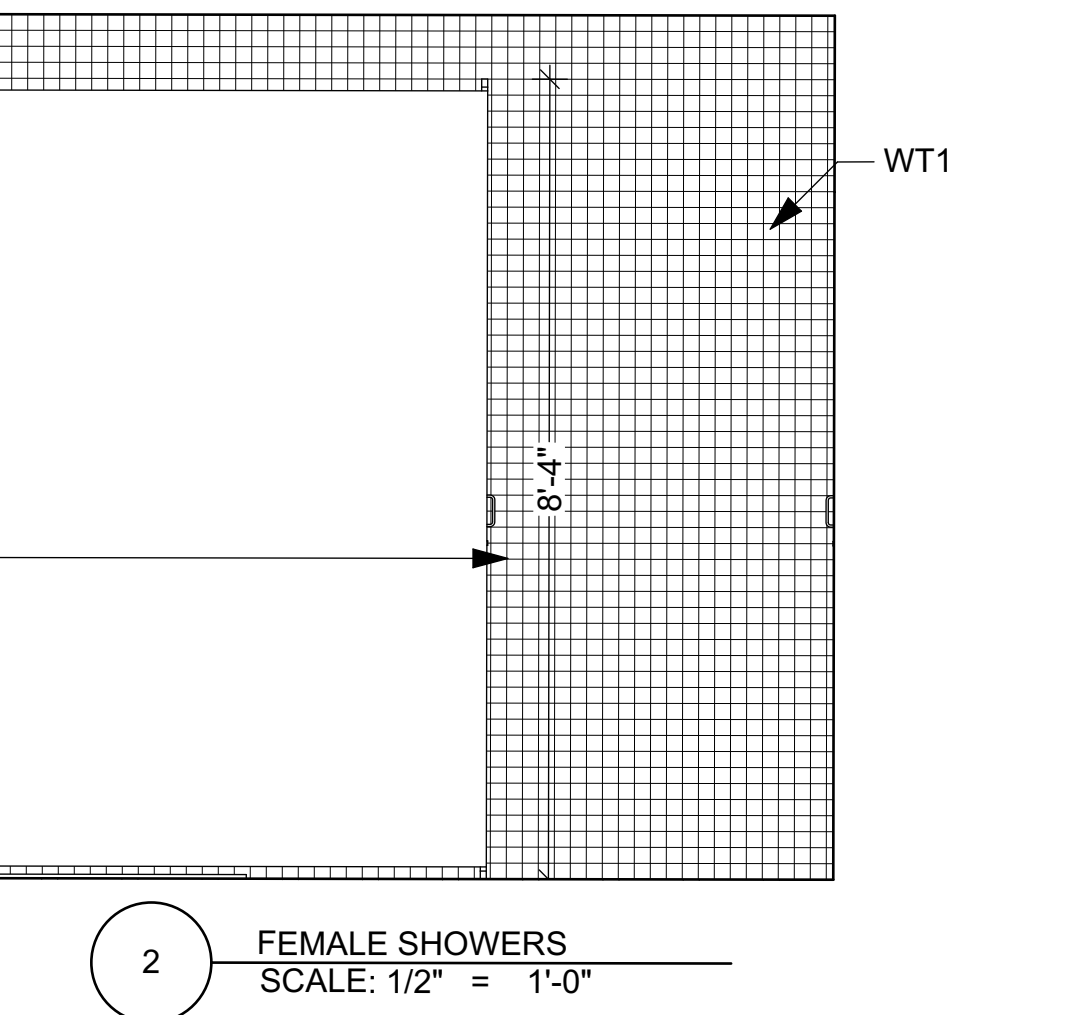
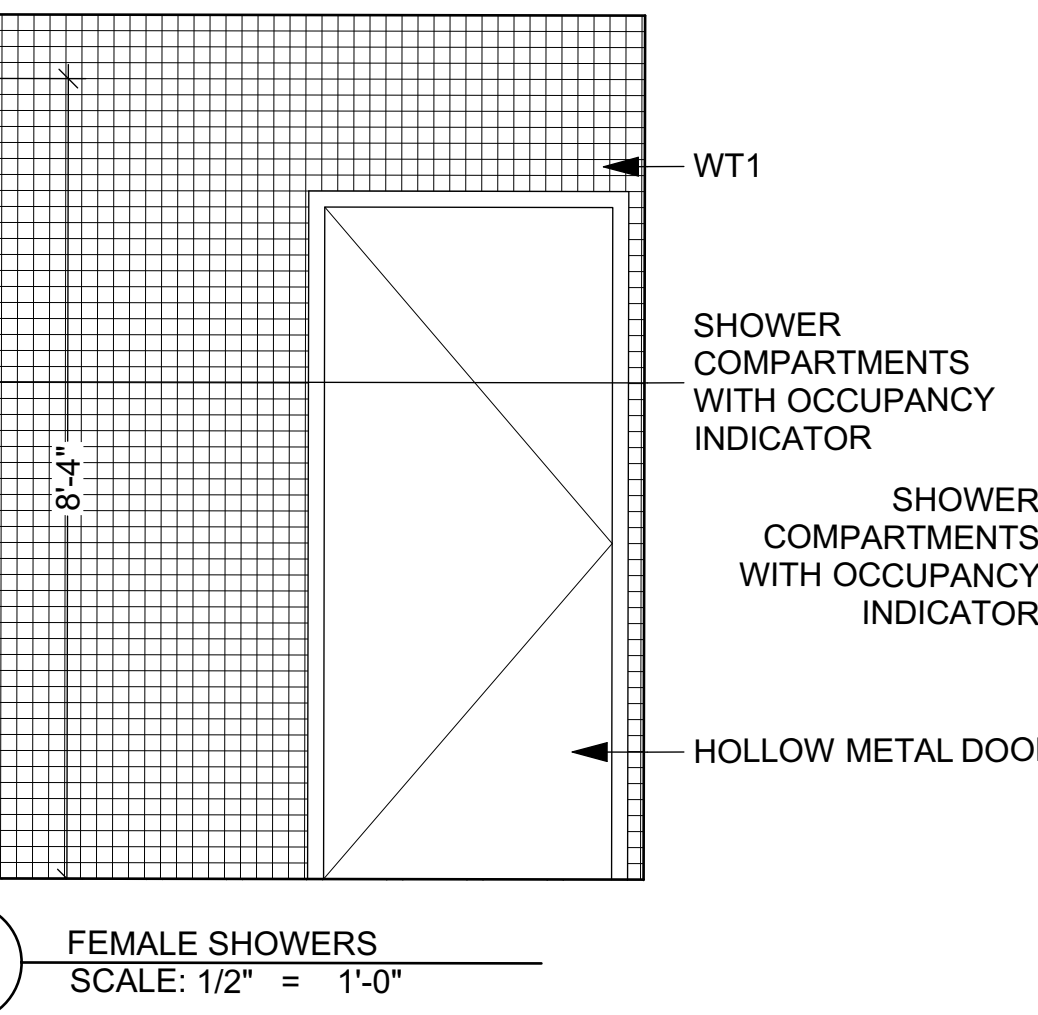
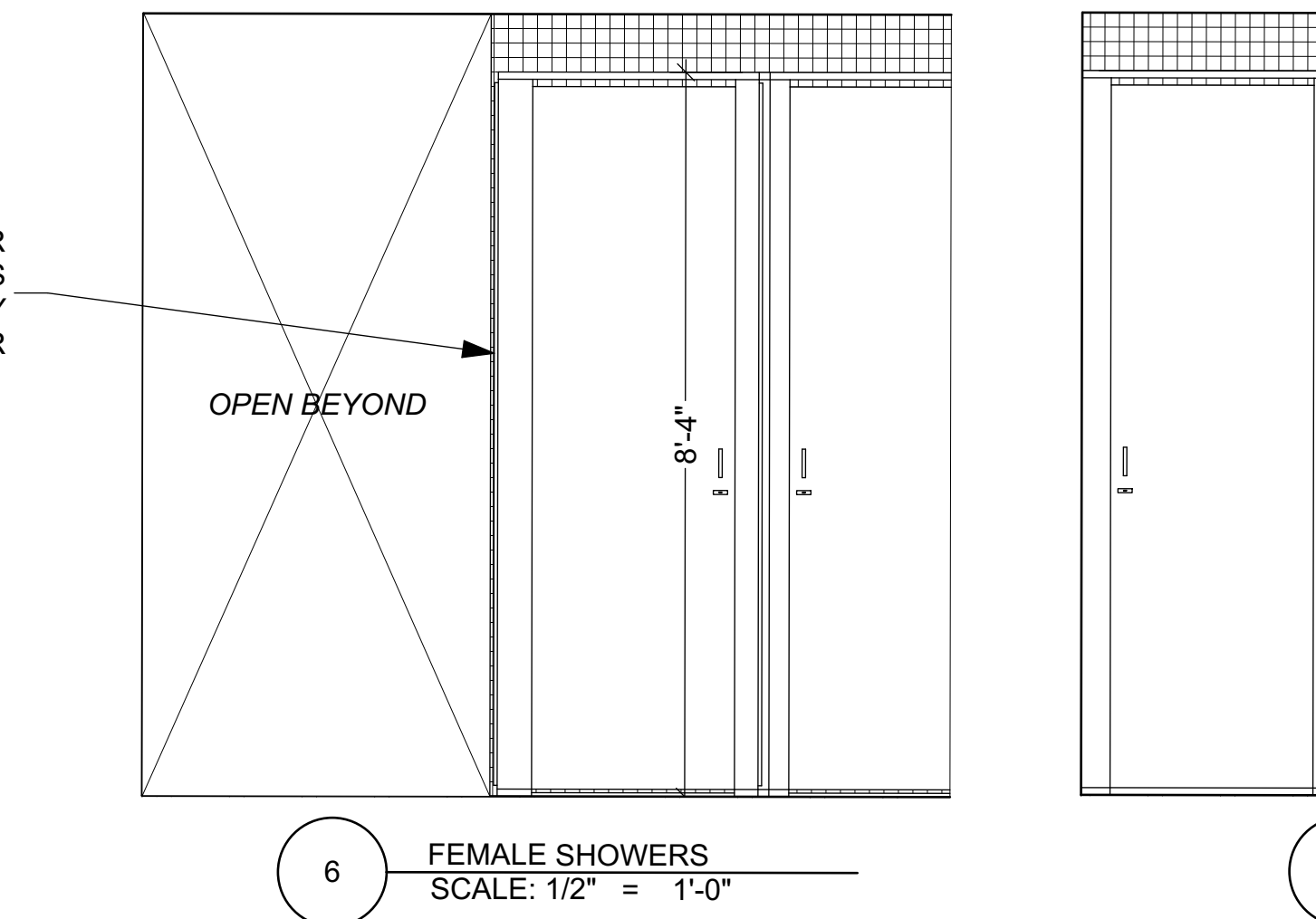
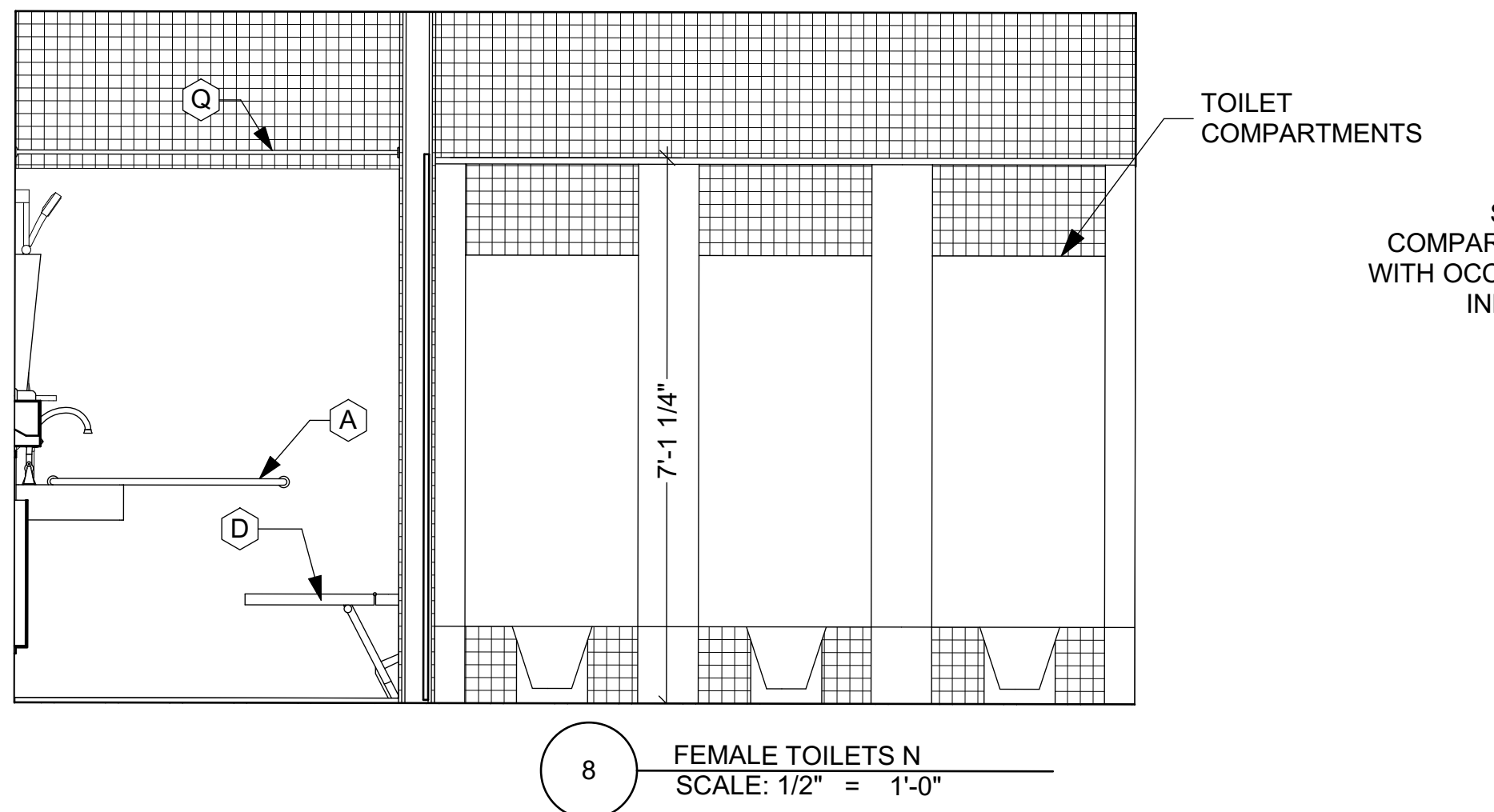
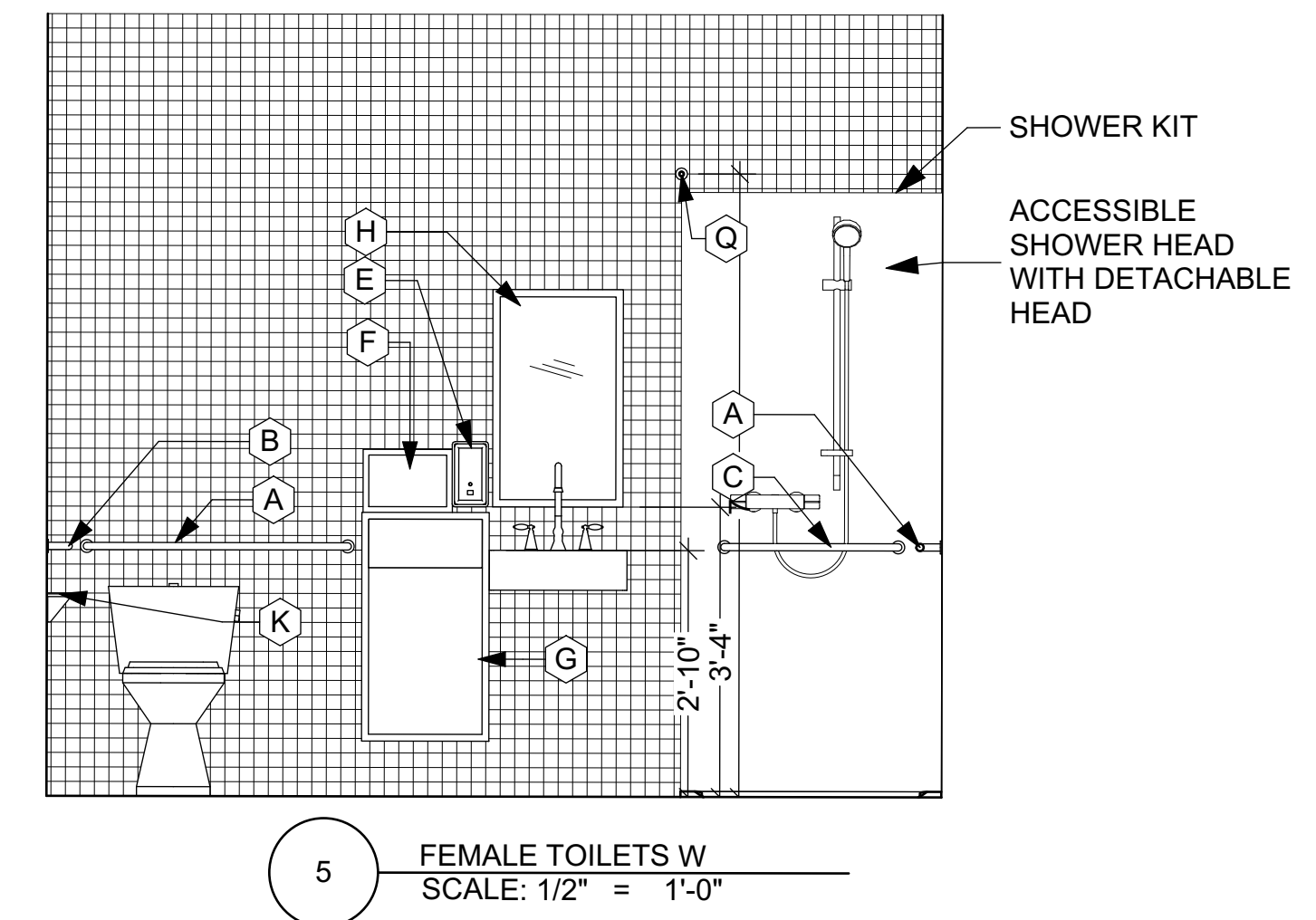
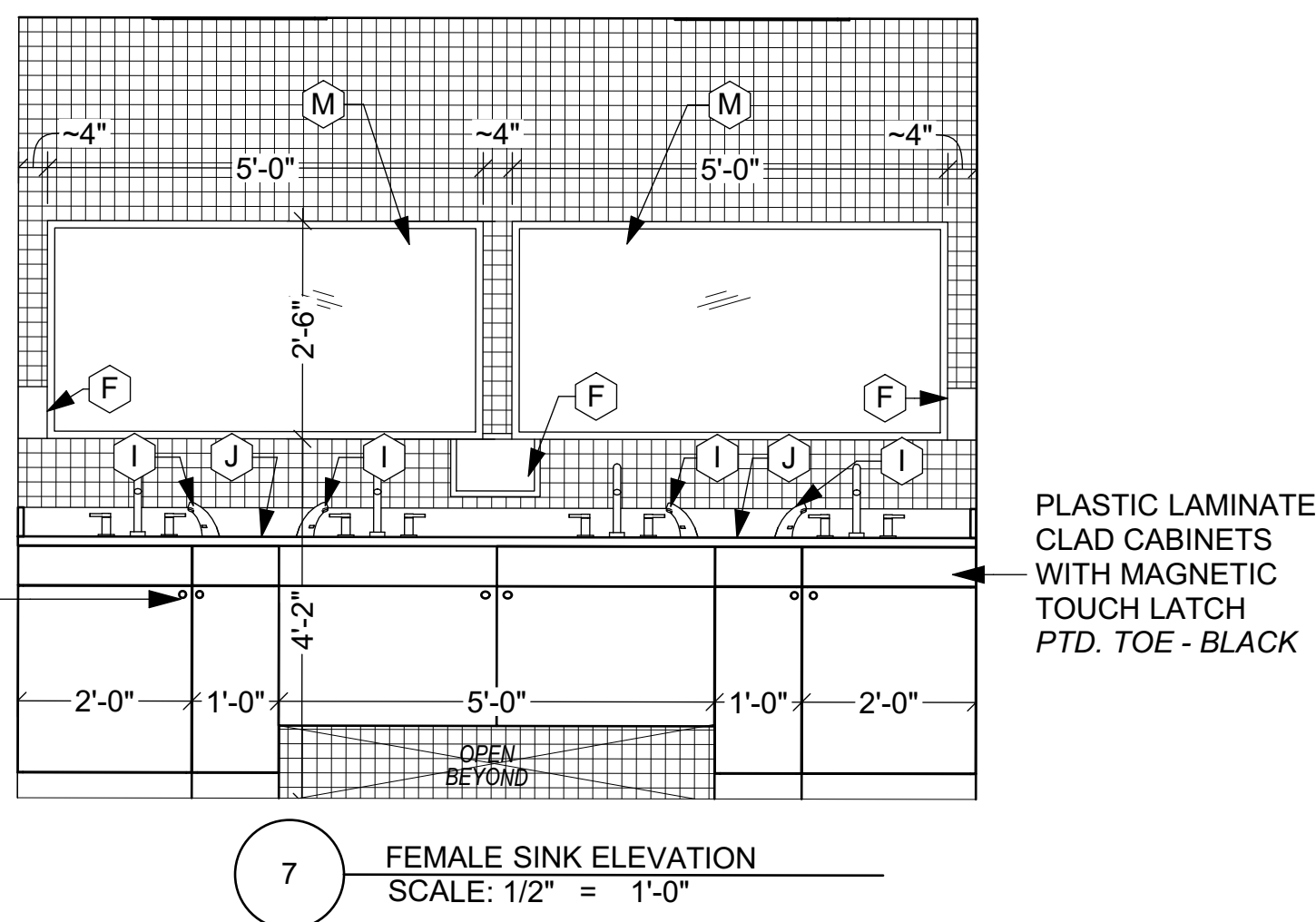
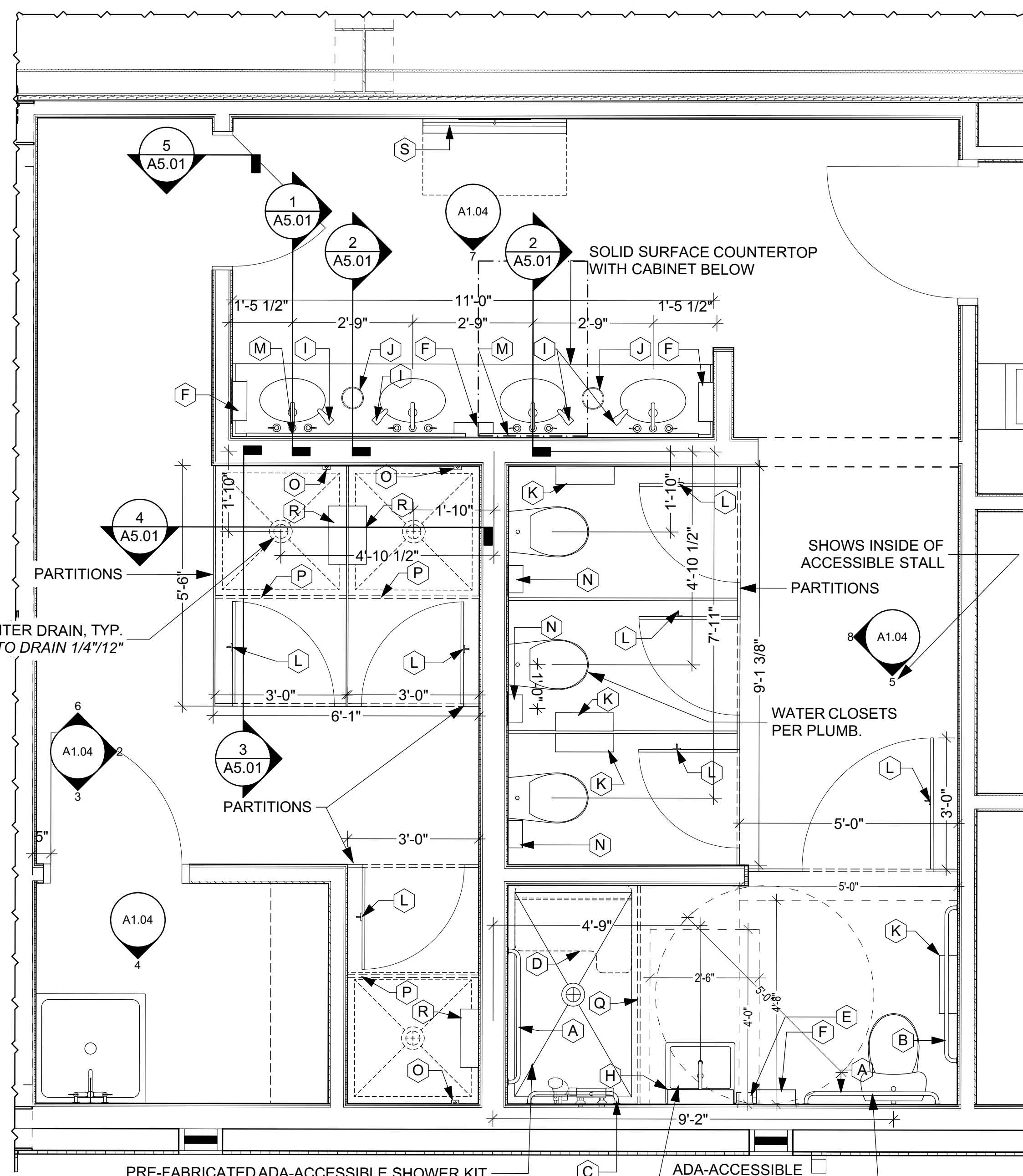
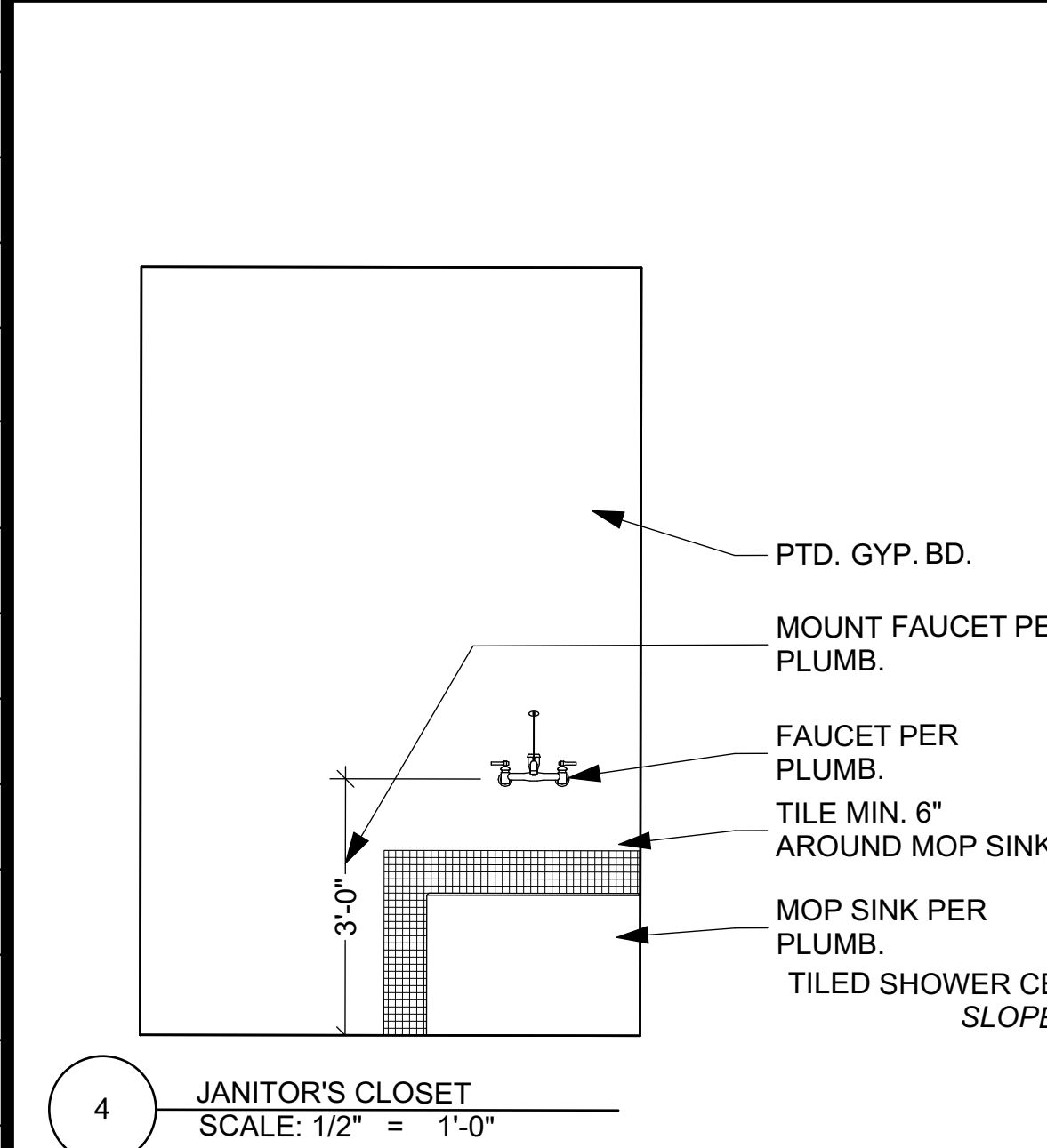

HAMMOND
Design
GROUP, LLC
ARCHITECTS
 ARCHITECTURE AR 16903
 LANDSCAPE ARCHITECTURE LA 0001313
 2627 BLAIR STONE ROAD
 TALLAHASSEE, FLORIDA 32301 - 5905
 850-222-2092 PHONE
 www.hdg-architects.com

Digitally signed by
 c0f8ffcd-7a9d-4
 687-8c6e-849bcf
 de711f
 Date: 2026.01.30
 10:01:23 -05'00'

**WAKULLA COUNTY COMMUNITY CENTER
 GYMNASIUM ADDITION**

CONSTRUCTION DOCUMENTS

ENLARGED FEMALE RESTROOM

REVISIONS

ID	DATE	DESCRIPTION

DATE: 01/05/2026
 DRAWN: IWP
 CHECKED: BDH
 JOB NO.: HDGA 2512

CONSULTANTS

DRAWING

A1.04

GENERAL NOTES:
 INTERIOR WALLS EXTEND 6" ABOVE CEILING U.O.N.
 REFER TO ELECTRICAL FOR LIGHT FIXTURES, EXIT LIGHTS,
 EMERGENCY WALL PACKS, ETC.
 REFER TO MECHANICAL FOR SUPPLYS AND RETURNS.

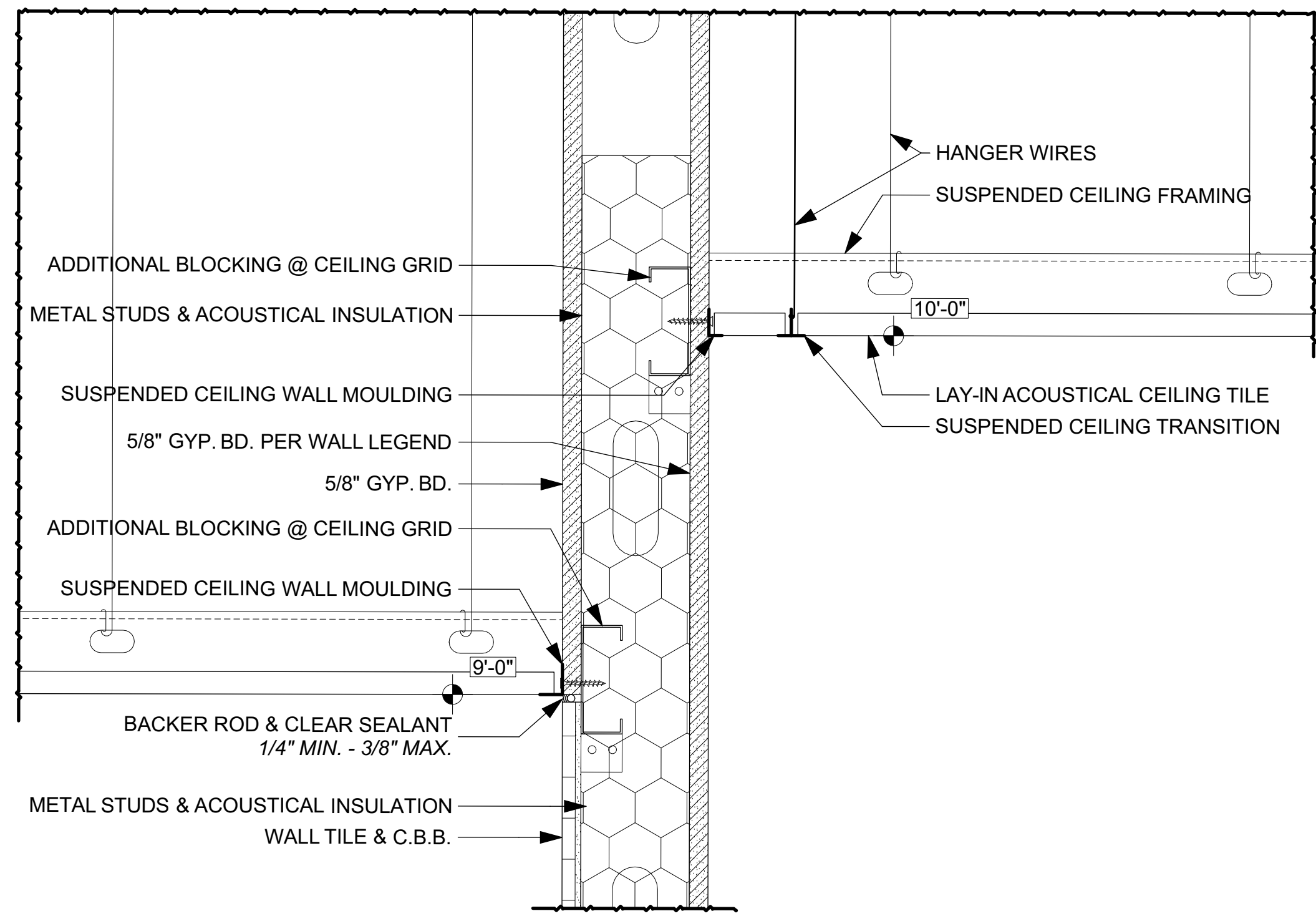
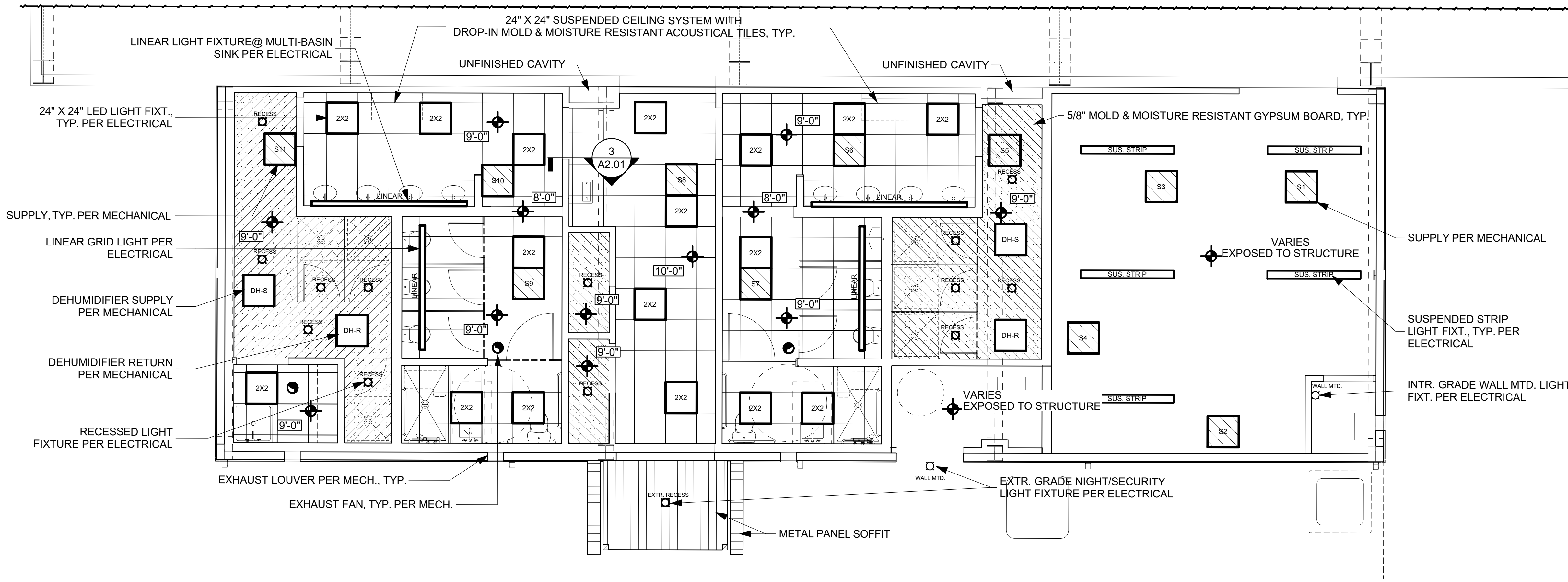

3 CEILING @ WOMENS' ENTRY
 SCALE: 3" = 1'-0"

1 REFLECTED CEILING PLAN
 SCALE: 1/4" = 1'-0"

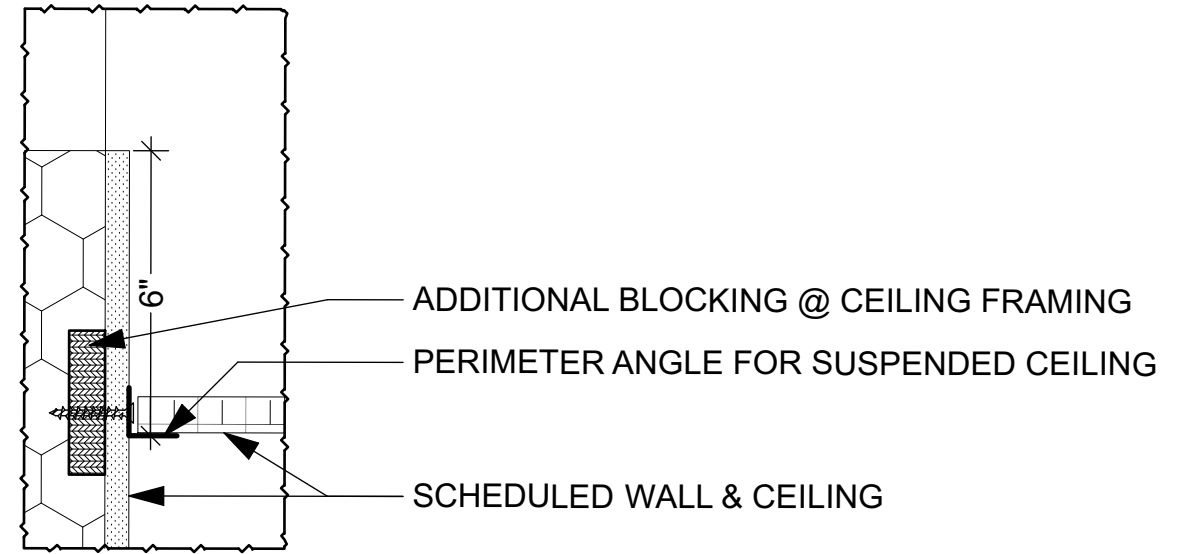

2 TYPICAL CONNECTION @ SUSPENDED CEILING
 SCALE: 3" = 1'-0"

HAMMOND
Design
GROUP, LLC
ARCHITECTS
 ARCHITECTURE AR 16903
 LANDSCAPE ARCHITECTURE LA 0001313
 2627 BLAIR STONE ROAD
 TALLAHASSEE, FLORIDA 32301 - 5905
 850-222-2092 PHONE
 www.hdg-architects.com

Digitally signed by
 c0f8ffcd-7a9d-4
 687-8c6e-849bcbf
 de711f
 Date: 2026.01.30
 10:02:43 -05'00"

SIGNATURE & SEAL

**WAKULLA COUNTY COMMUNITY CENTER
 GYMNASIUM ADDITION**

CONSTRUCTION DOCUMENTS

REFLECTED CEILING PLAN

REVISIONS

ID	DATE	DESCRIPTION

DATE: 01/05/2026
 DRAWN: IWP
 CHECKED: BDH
 JOB NO.: HDGA 2512

CONSULTANTS

DRAWING

A2.01

REVISIONS

ID	DATE	DESCRIPTION

DATE 01/05/2026
DRAWN IWP
CHECKED BDH
JOB NO. HDGA 2512

CONSULTANTS

DRAWING

A3.01

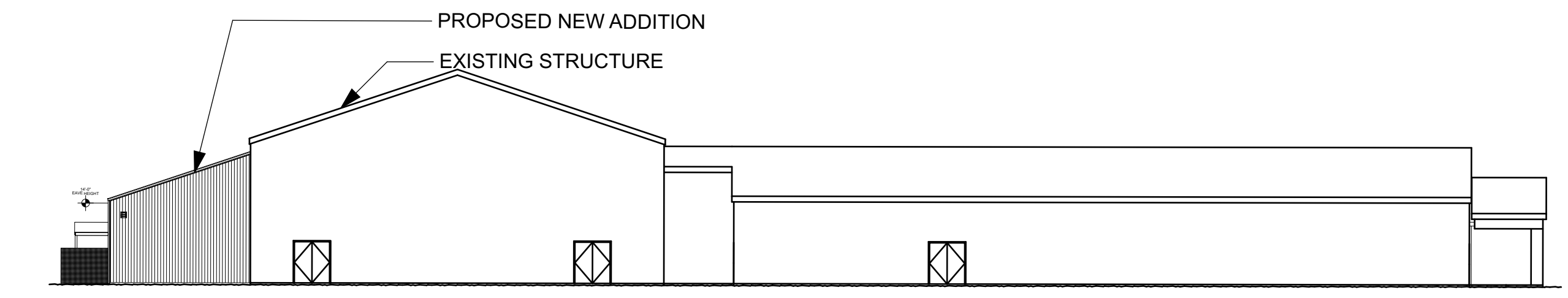

3 SOUTH ELEVATION
SCALE: 1" = 20'

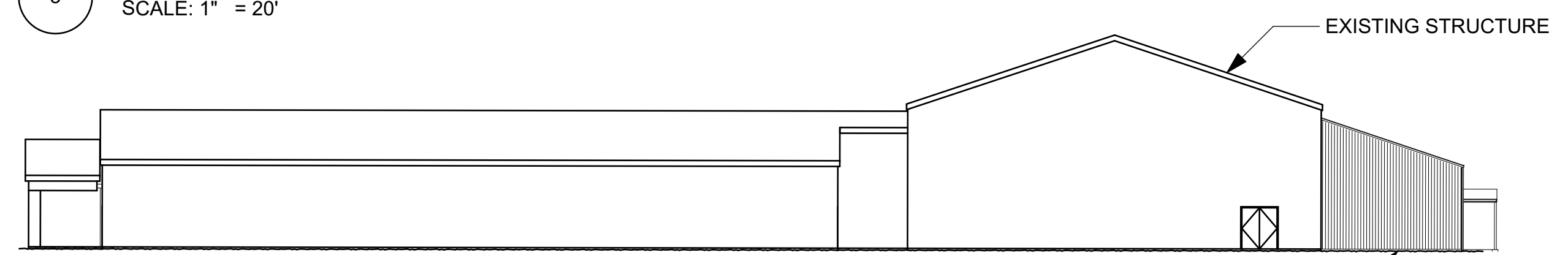

4 NORTH ELEVATION
SCALE: 1" = 20'

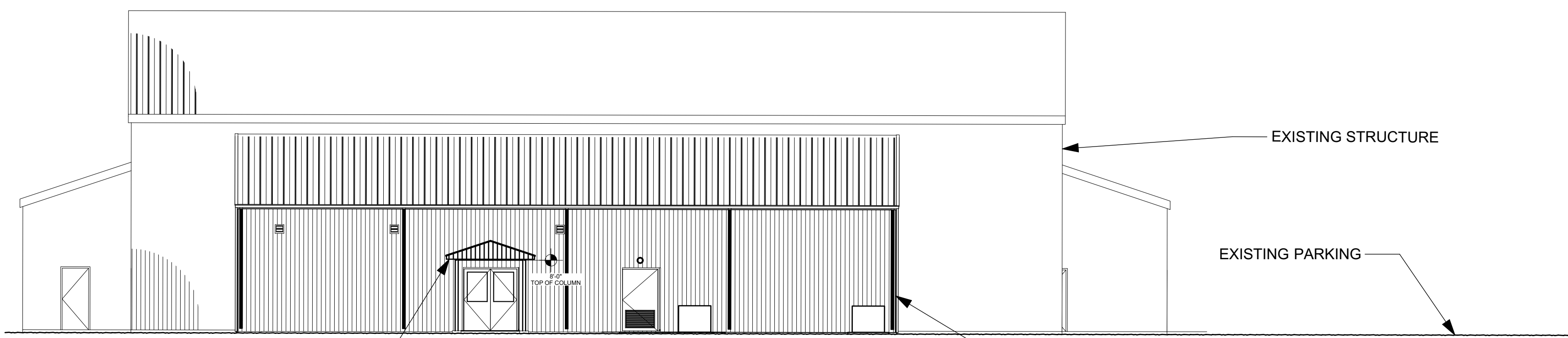

1 WEST ELEVATION
SCALE: 1" = 10'

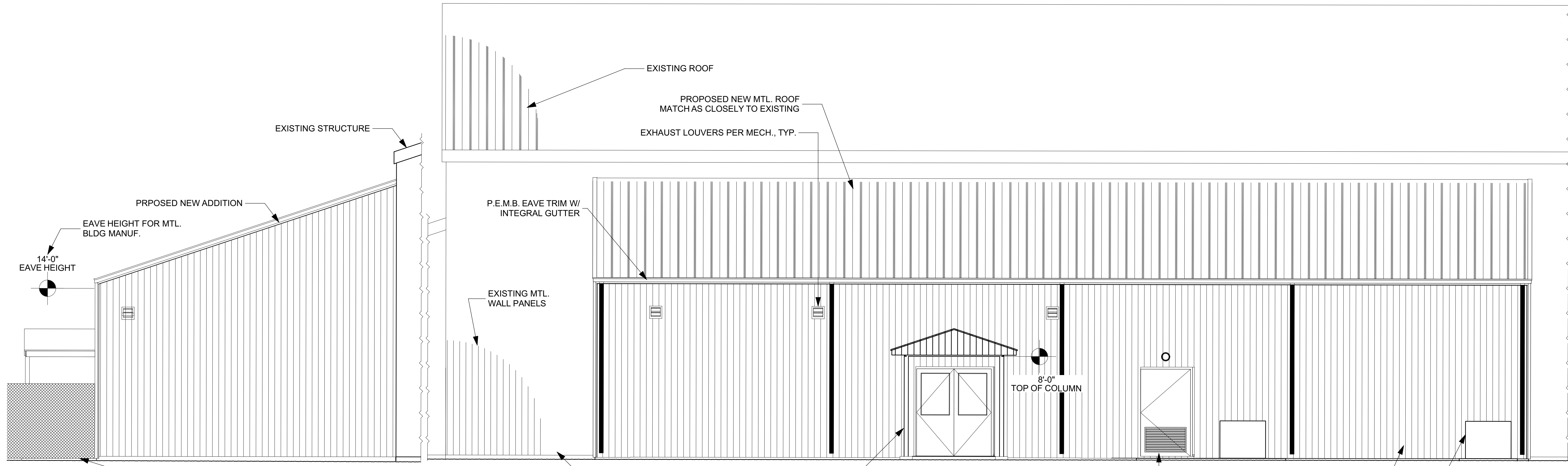

5 SOUTH ELEVATION
SCALE: 1/4" = 1'-0"

2 WEST ELEVATION
SCALE: 1/4" = 1'-0"

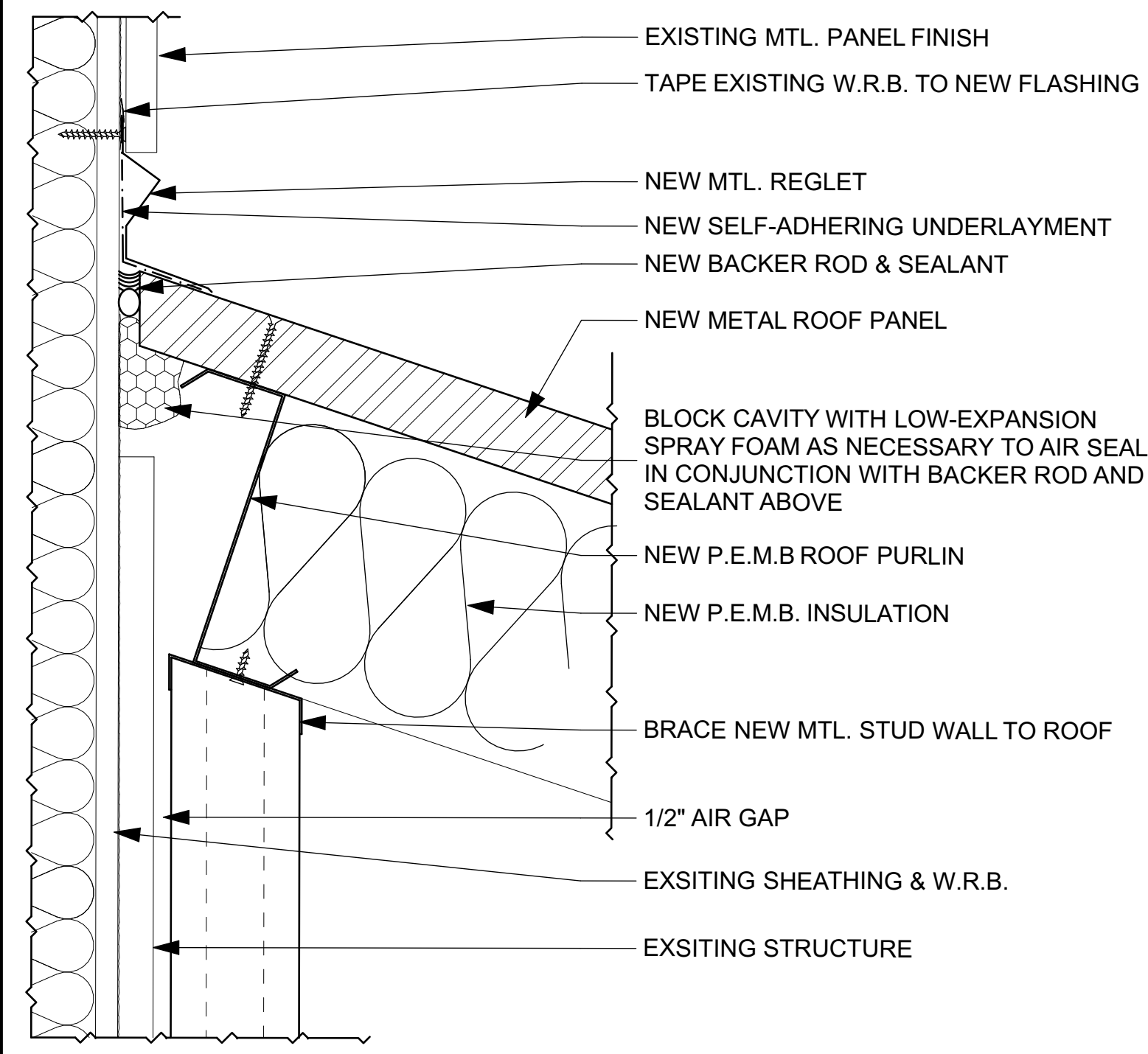

5 ROOF TO EXISTING WALL
SCALE: 3" = 1'-0"

CONTRACTOR NOTE:
PROVIDE SHOP DRAWINGS FOR WALL-TO-WALL & ROOF-TO-WALL CONNECTION INSTALLATION.

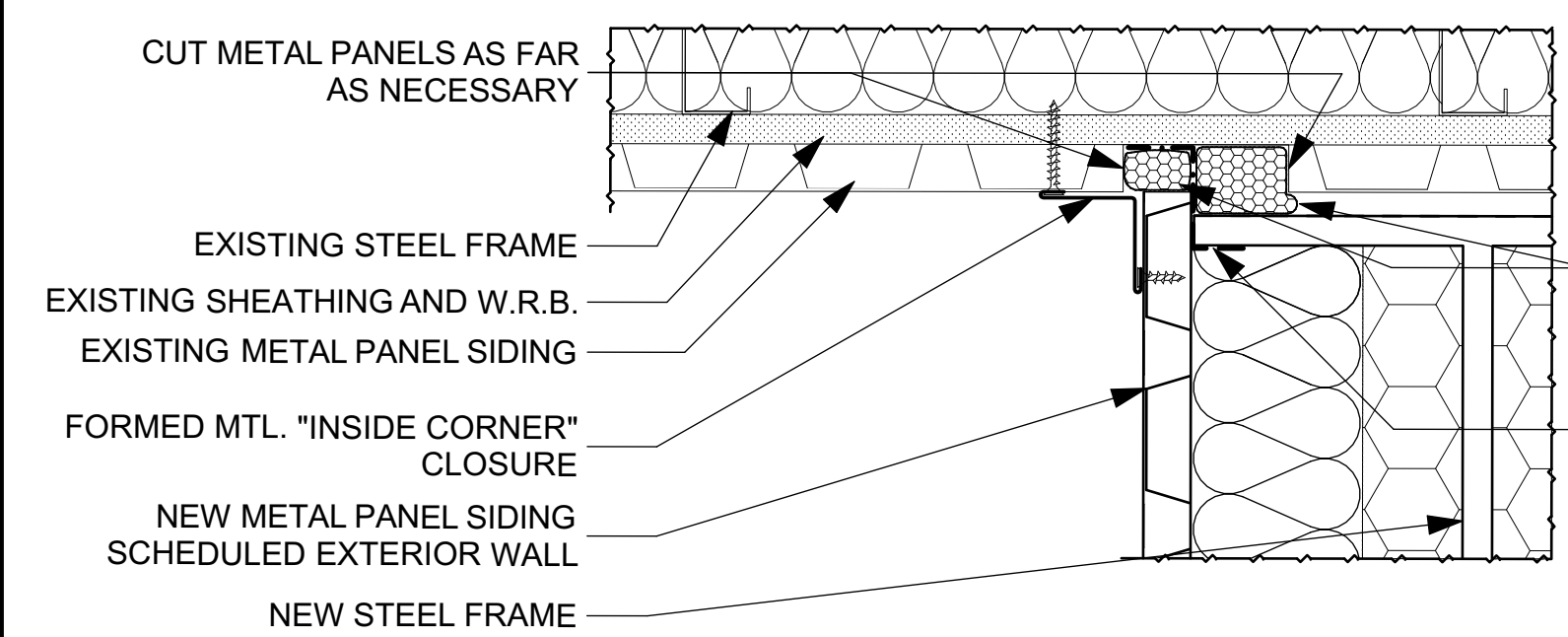

6 CLOSURE & AIRSEALING @ EXTERIOR "INSIDE CORNER"
SCALE: 3" = 1'-0"

CONTRACTOR NOTE:
PROVIDE RETURN OR CLOSURE ANGLE AT AREAS WHERE BASE ANGLE SPLITS, E.G. DOOR FRAMES OR OTHER AREAS WHERE THE BASE ANGLE MAY BE SPLIT.
PROVIDE FOAM SILL SEALER OR SELF-ADHEREING MEMBRANE BELOW THE BASE STRUT PROVIDED BY THE P.E.M.B. DESIGN.
IN THE EVENT A BASE STRUT IS NOT USED OR PROVIDED BY P.E.M.B. DESIGN, PROVIDE A CONTINUOUS SEAL AT THE EXTERIOR BASE ANGLE TO CONCRETE FOUNDATION CONNECTION, THROUGH SEALANT OR SELF-ADHEREING MEMBRANE.
PROVIDE SHOP DRAWING FOR BASE-OF-WALL INSTALLATION.

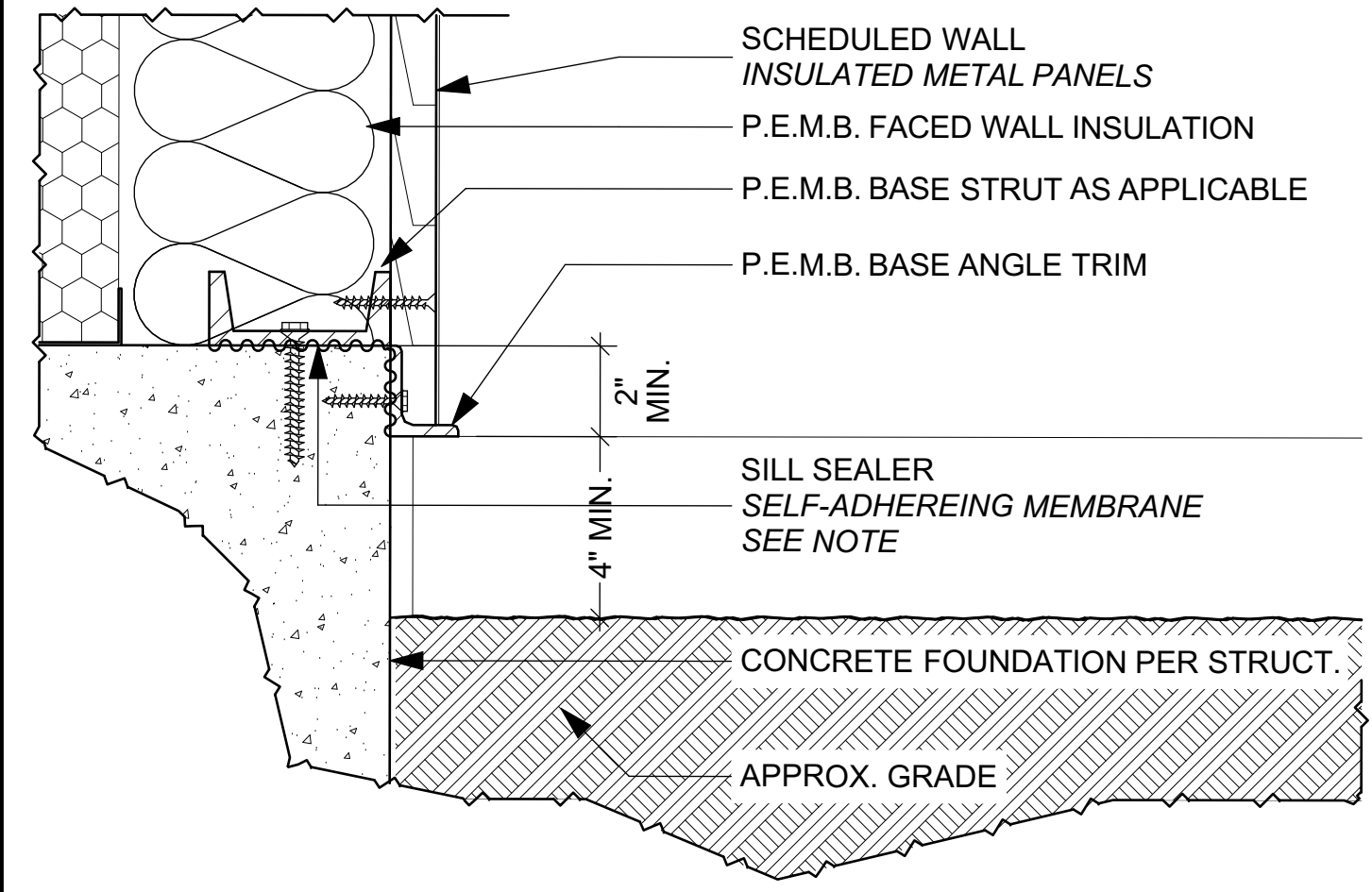

7 EXTR. WALL BASE DETAIL
SCALE: 3" = 1'-0"

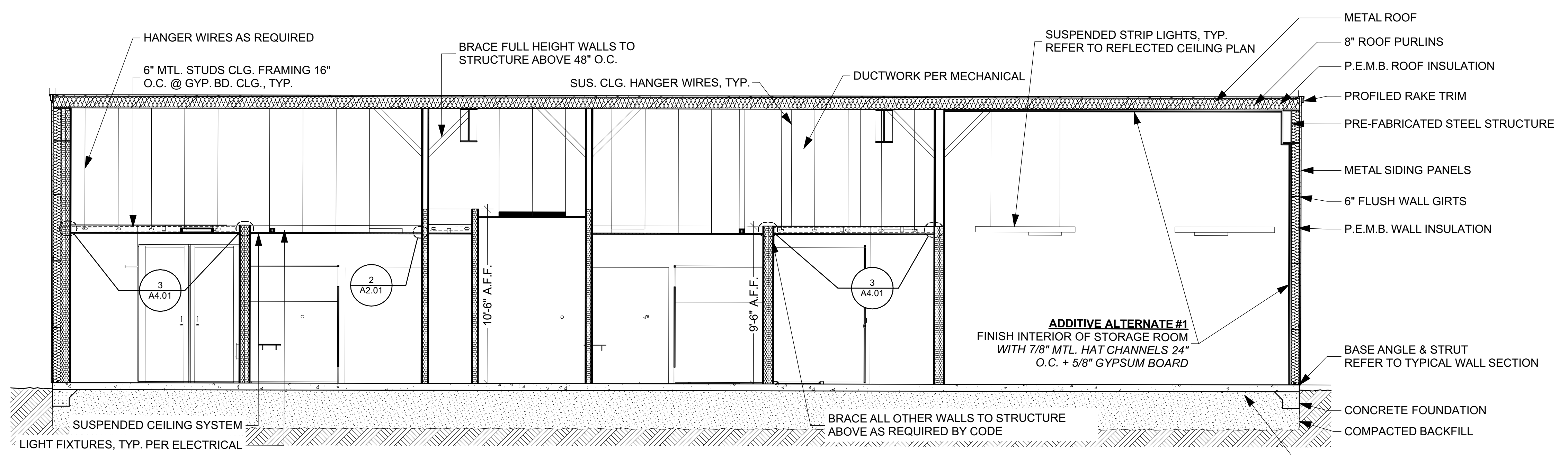

1 SECTION THRU SIDES
SCALE: 1/4" = 1'-0"

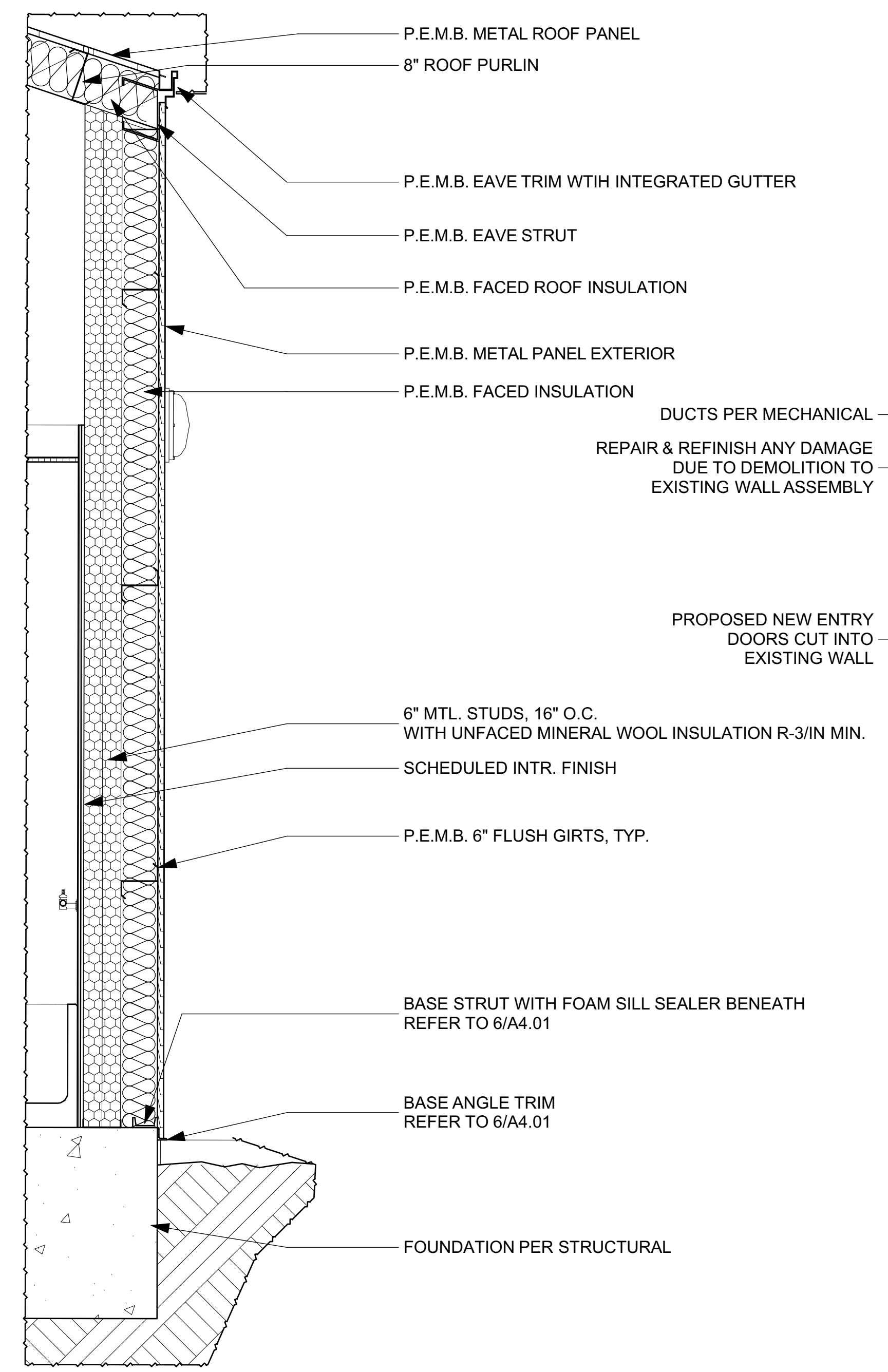

4 SECTION THRU FRONT & BACK
SCALE: 3/4" = 1'-0"

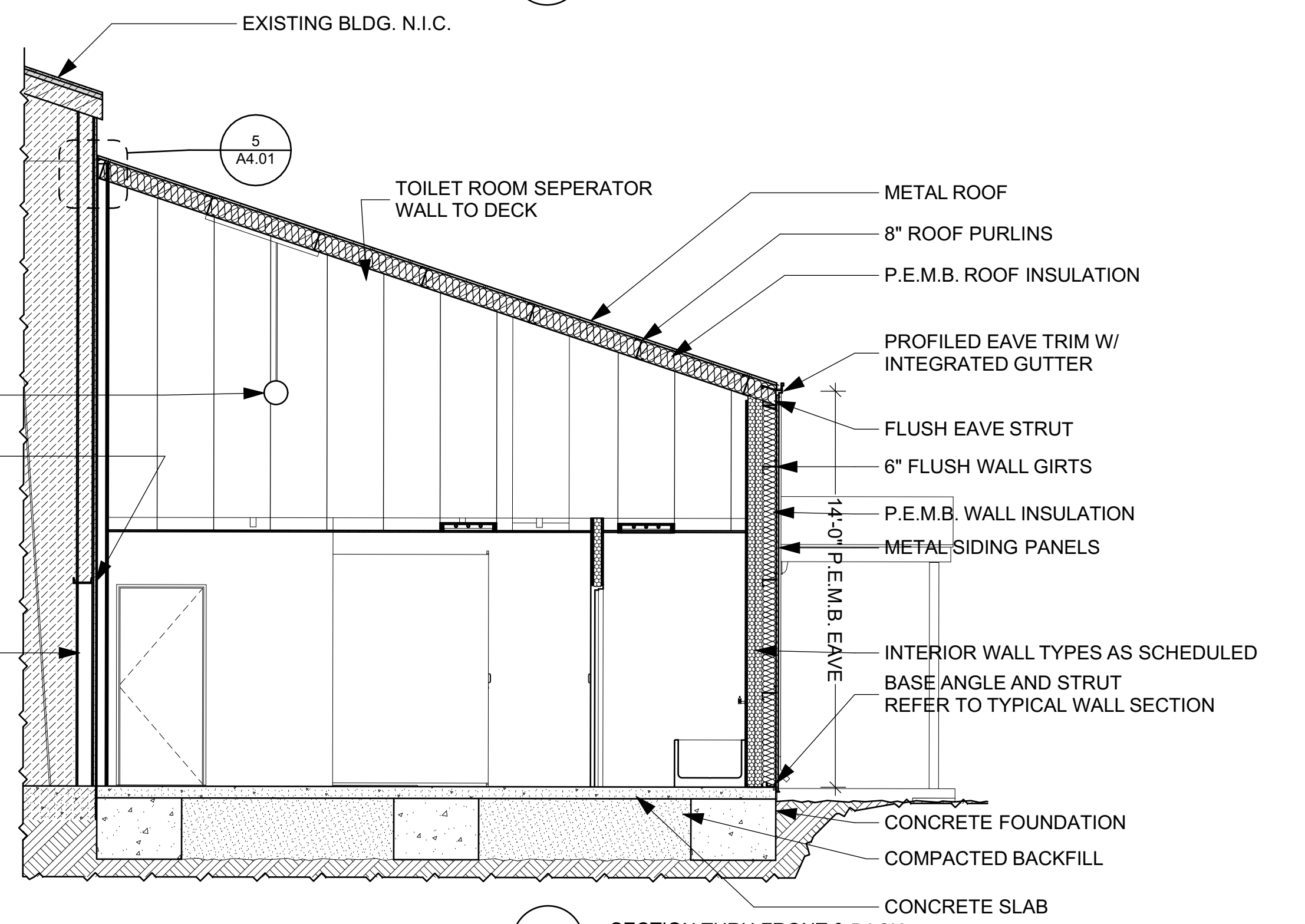

2 SECTION THRU FRONT & BACK
SCALE: 1/4" = 1'-0"

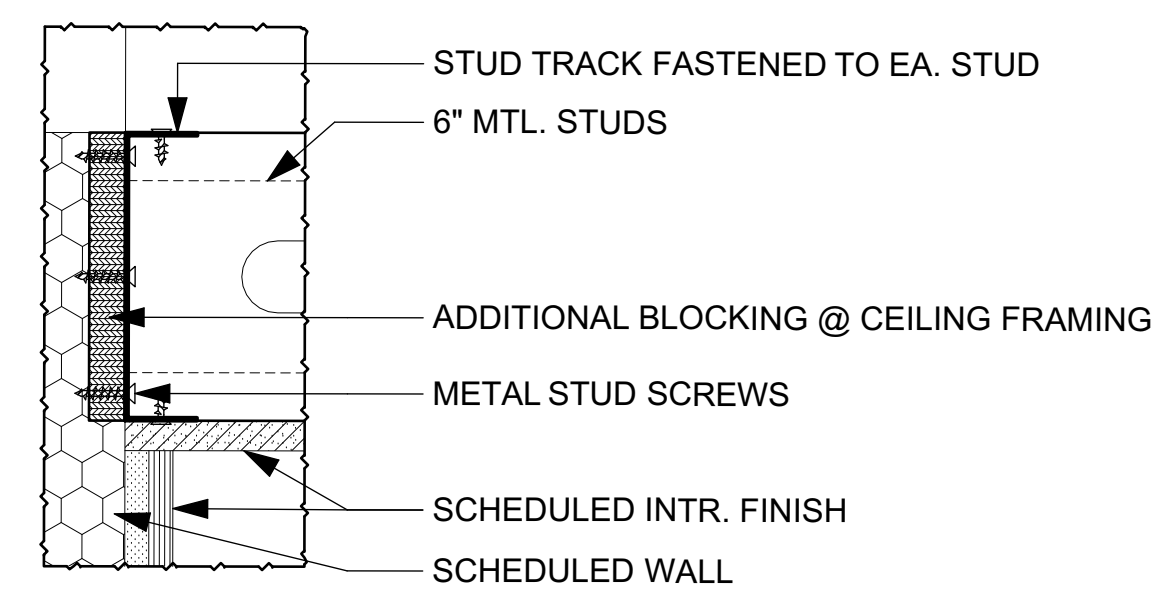

3 DETAIL @ HARD CEILING CONNECTION
SCALE: 3" = 1'-0"

HAMMOND
Design
GROUP, LLC
ARCHITECTS
ARCHITECTURE AR 16903
LANDSCAPE ARCHITECTURE LA 0001313
2627 BLAIR STONE ROAD
TALLAHASSEE, FLORIDA 32301 - 5905
850-222-2092 PHONE
www.hdg-architects.com

Digitally signed by
c0f8ffcd-7a9d-4
687-8c6e-849bcf
de711f
Date: 2026.01.30
10:03:16 -05'00'
SIGNATURE & SEAL

**WAKULLA COUNTY COMMUNITY CENTER
GYMNASIUM ADDITION**
CONSTRUCTION DOCUMENTS
SECTIONS

REVISIONS

ID	DATE	DESCRIPTION

DATE 01/05/2026
DRAWN IWP
CHECKED BDH
JOB NO. HDGA 2512

CONSULTANTS

DRAWING
A4.01

REVISIONS

ID	DATE	DESCRIPTION

DATE: 01/05/2026
DRAWN: IWP
CHECKED: BDH
JOB NO.: HDGA 2512

CONSULTANTS

DRAWING

A4.02

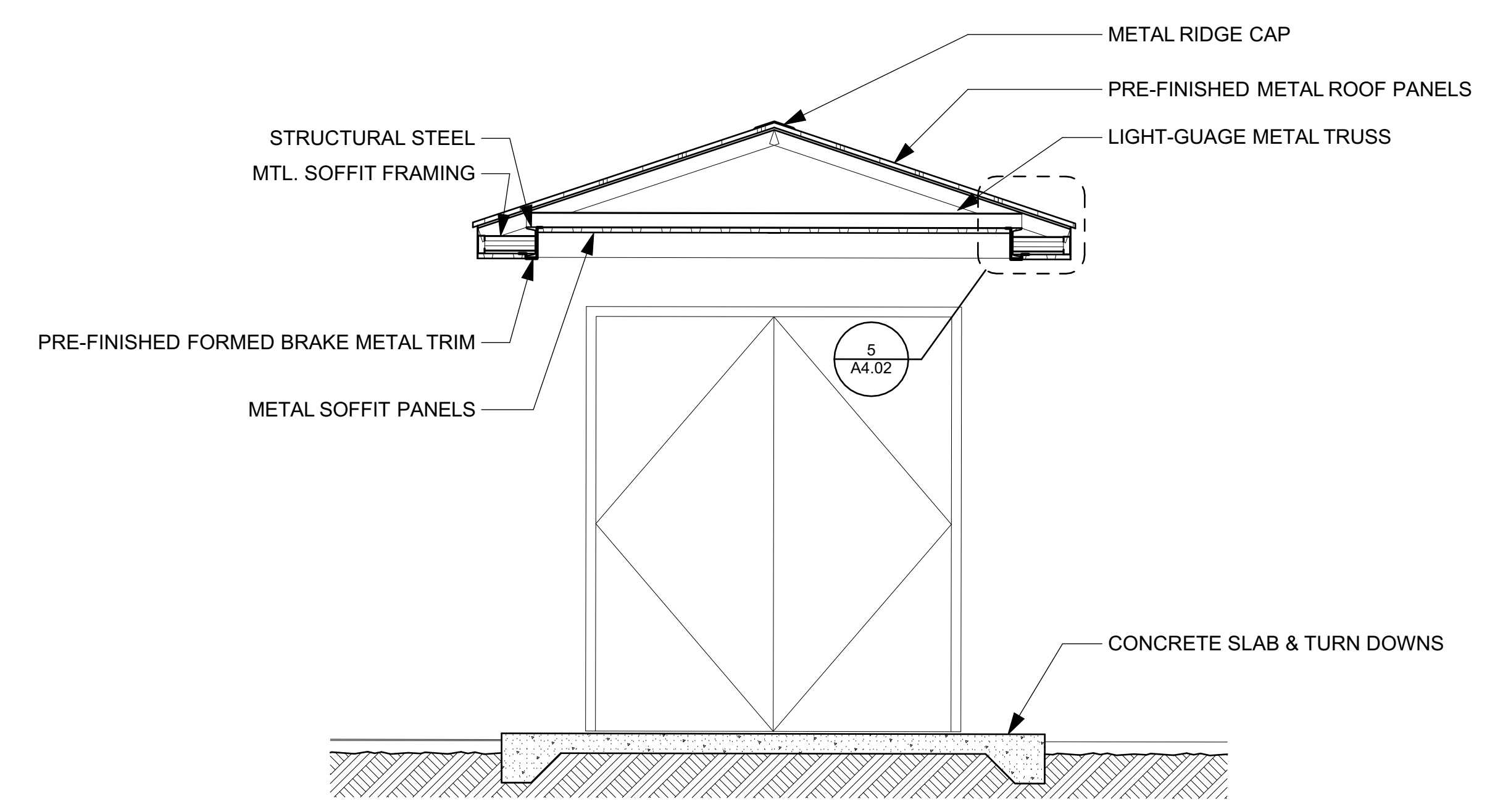

4 SECTION THRU REAR ENTRY
SCALE: 1/2" = 1'-0"

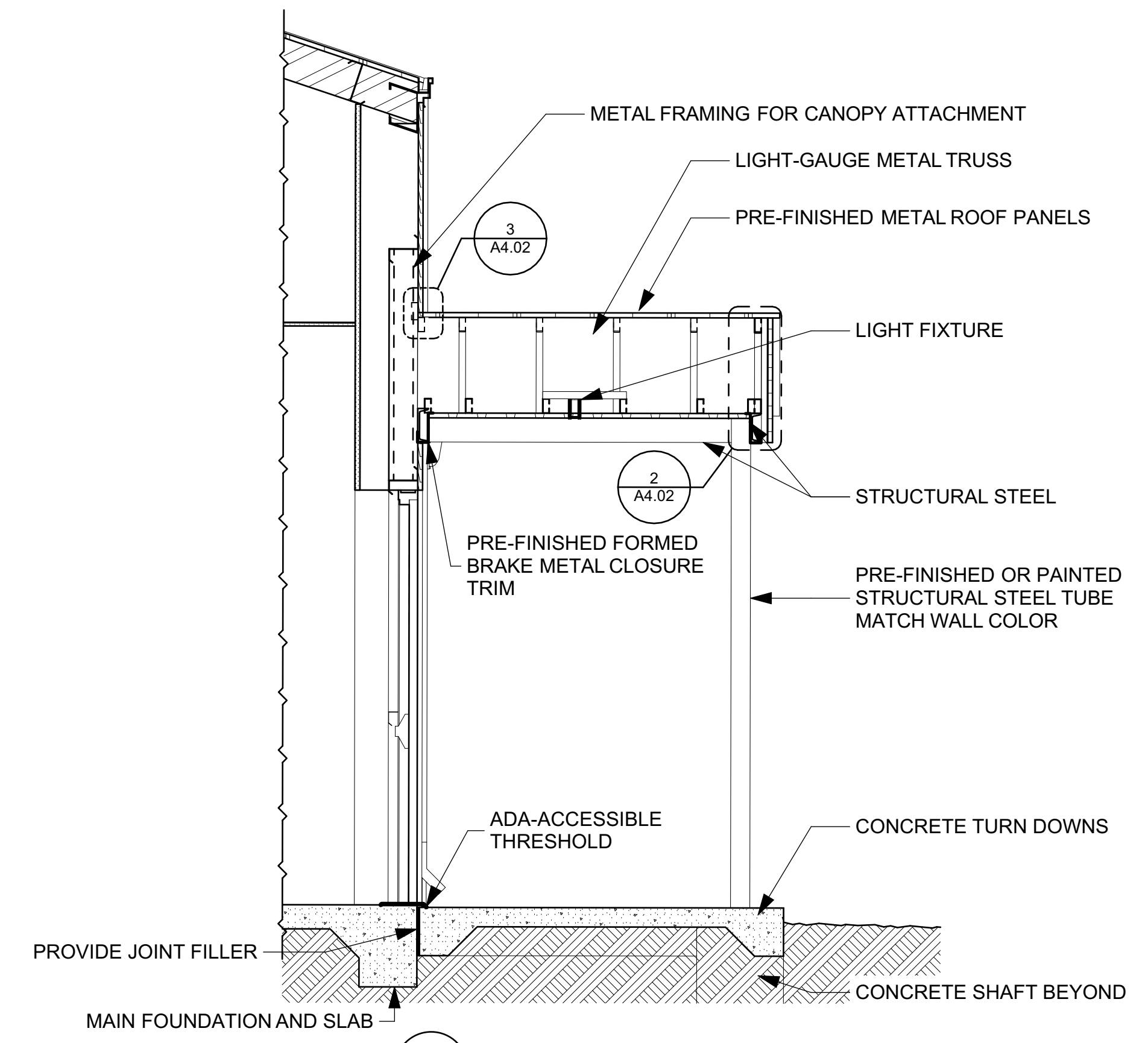

1 SECTION @ REAR ENTRY
SCALE: 1/2" = 1'-0"

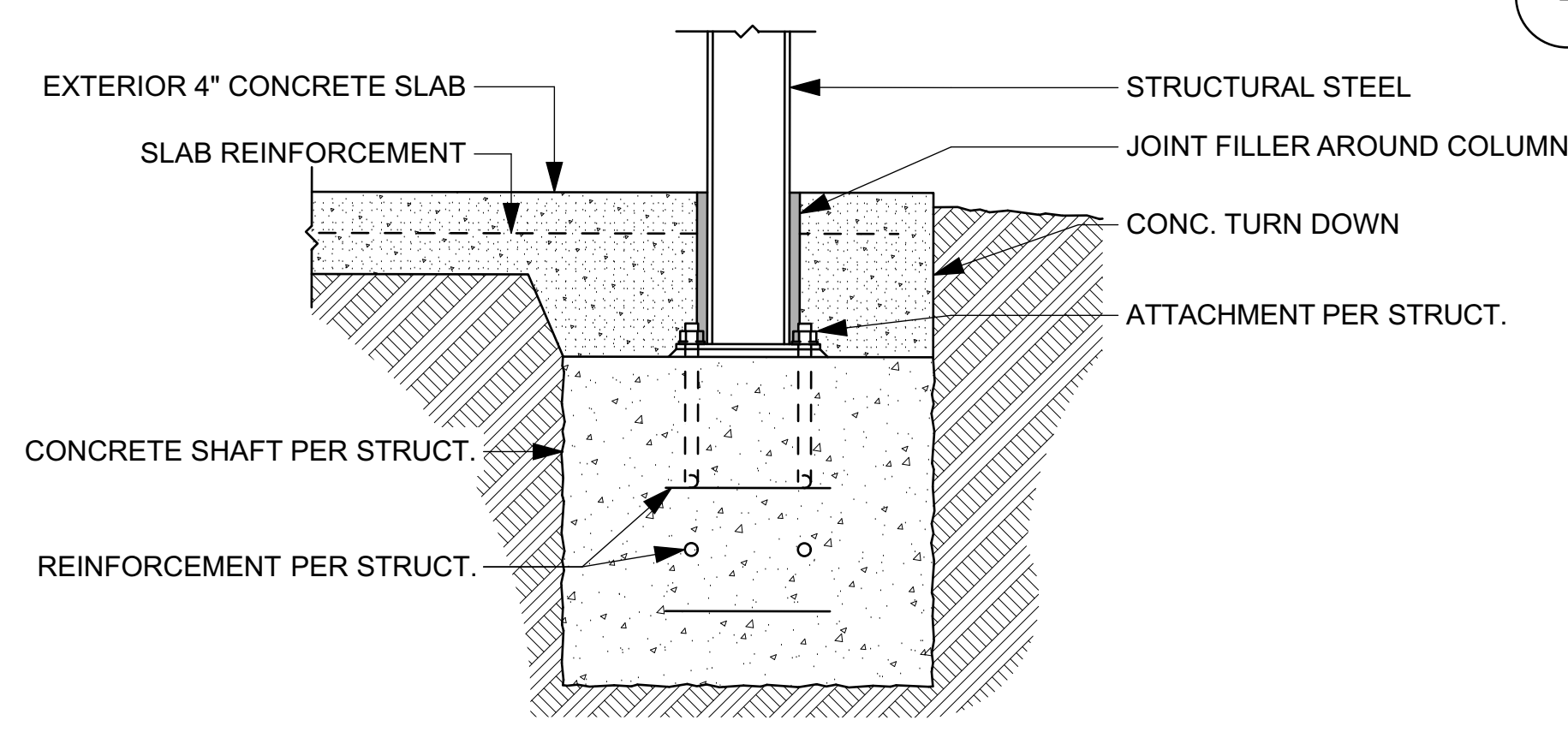

6 TYPICAL CANOPY COLUMN
SCALE: 1 1/2" = 1'-0"

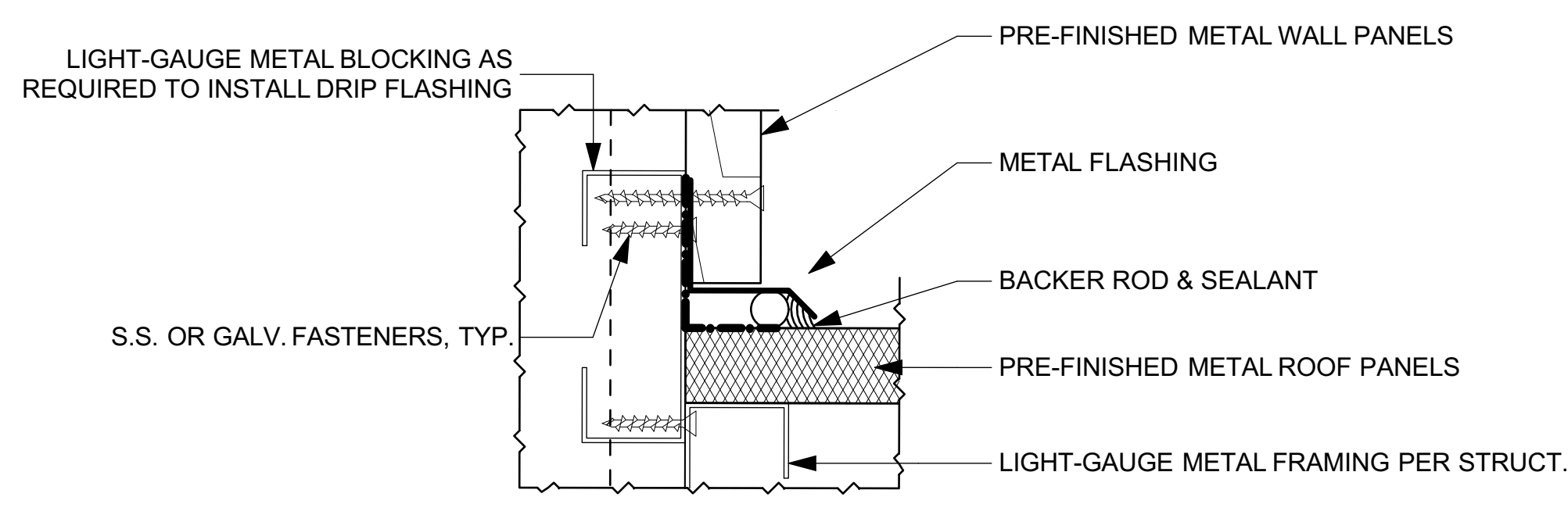

3 ROOF TO CANOPY DETAIL
SCALE: 6" = 1'-0"

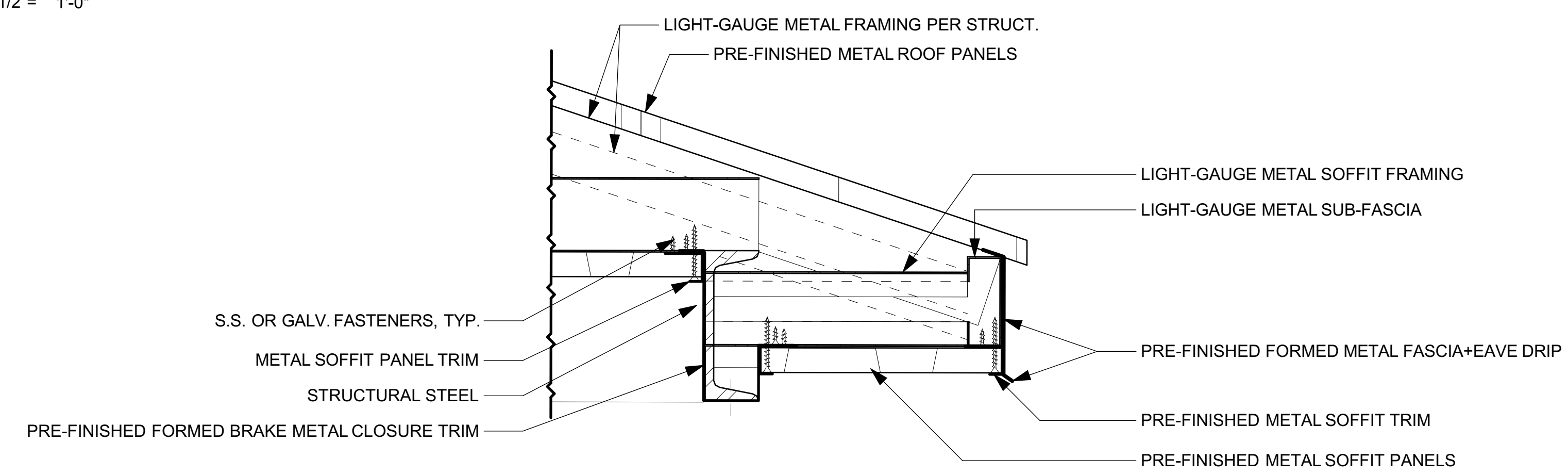

5 REAR CANOPY EAVE DETAIL
SCALE: 3" = 1'-0"

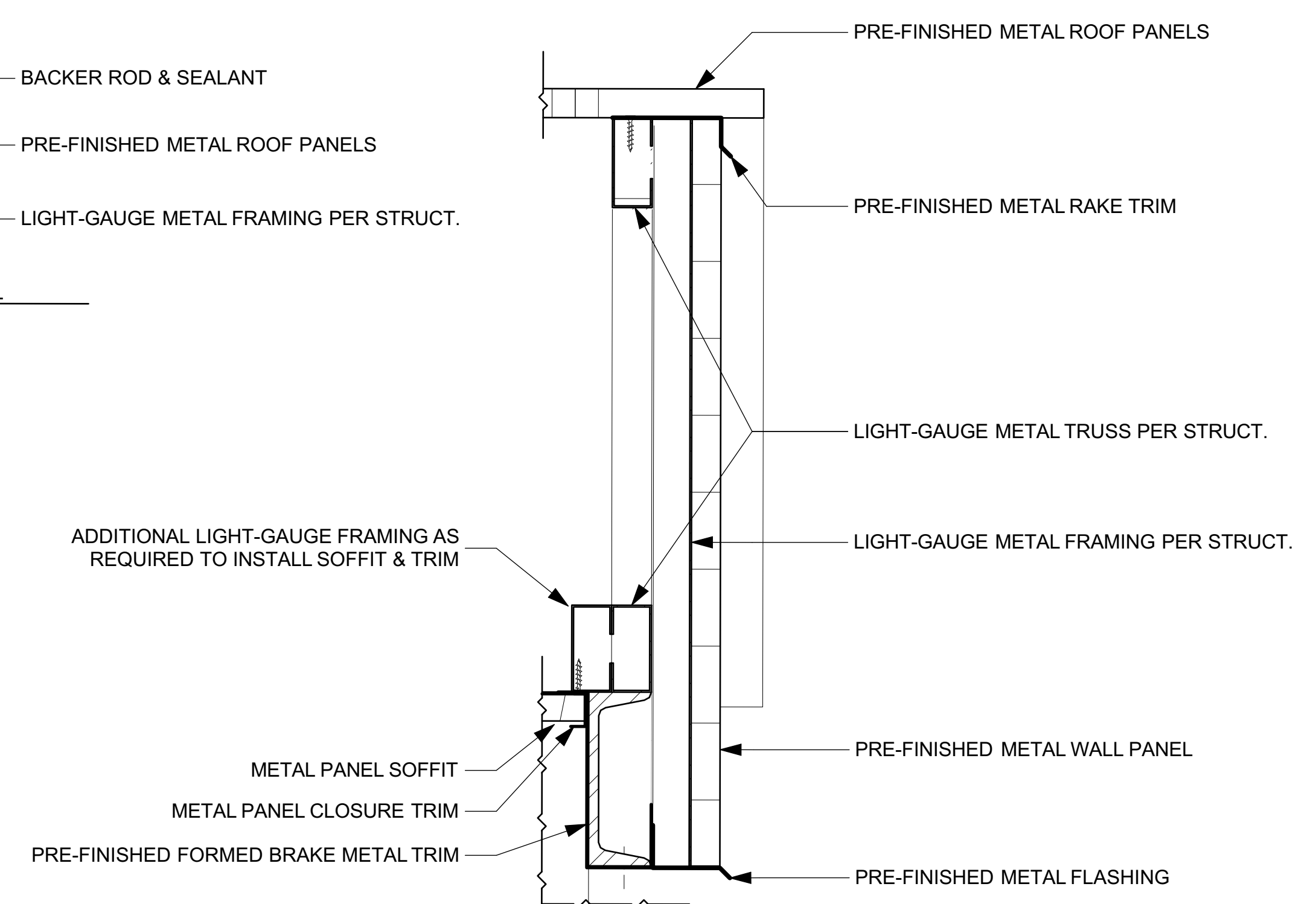

2 REAR CANOPY GABLE END DETAIL
SCALE: 3" = 1'-0"

CONTRACTOR NOTE:
THE INTENT FOR THE FORMED BRAKE METAL CLOSURE AROUND STRUCTURAL STEEL BEAMS IS TO HAVE CONCEALED FASTENERS, MITERED CORNERS, AND AS FEW SEAMS AS FEASIBLE. THIS DOES NOT PREVENT THE USAGE OF A MULTI-PIECE CLOSURE. PROVIDE SHOP DRAWING FOR CLOSURE INSTALLATION OVER STRUCTURAL STEEL.

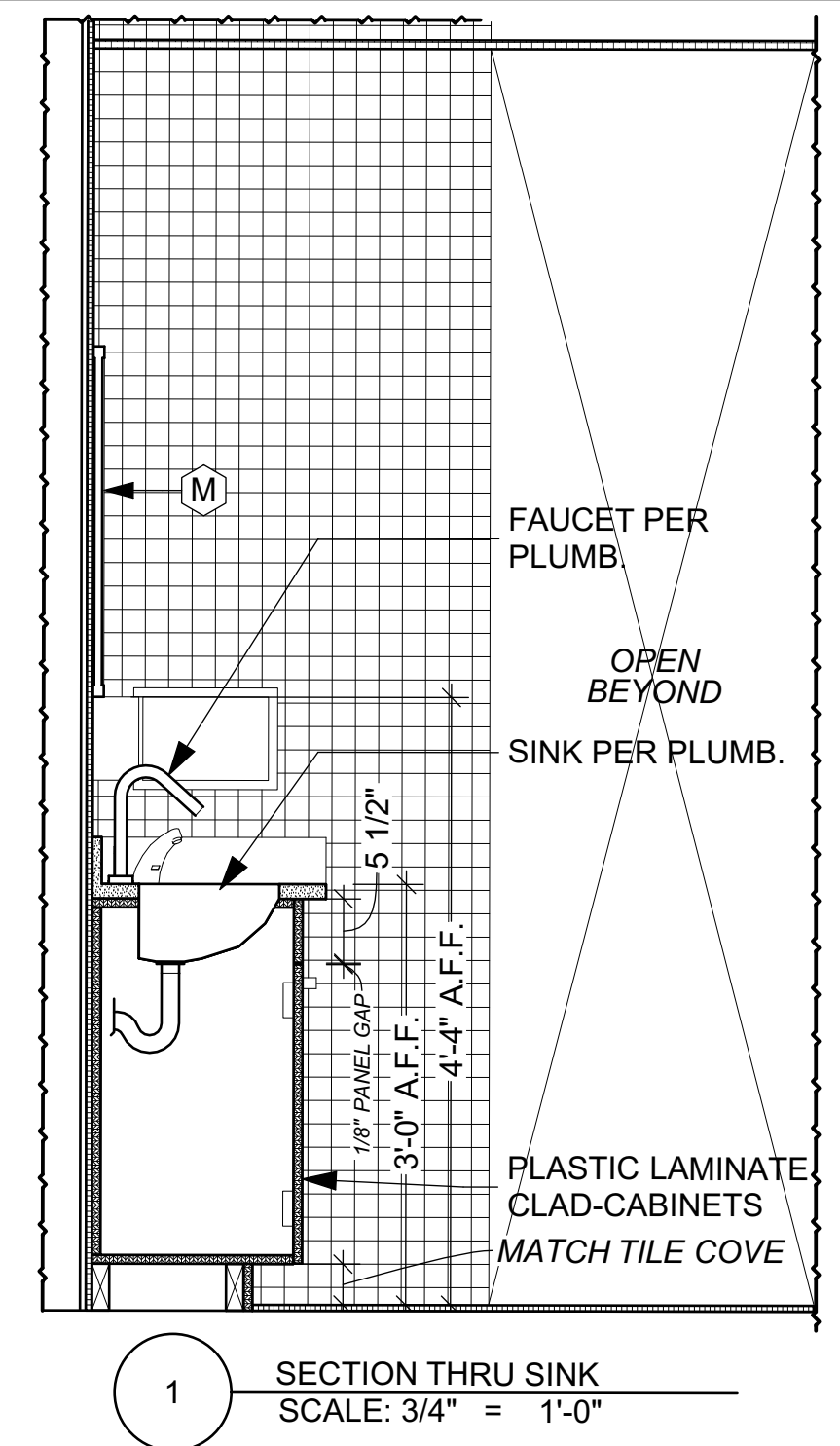
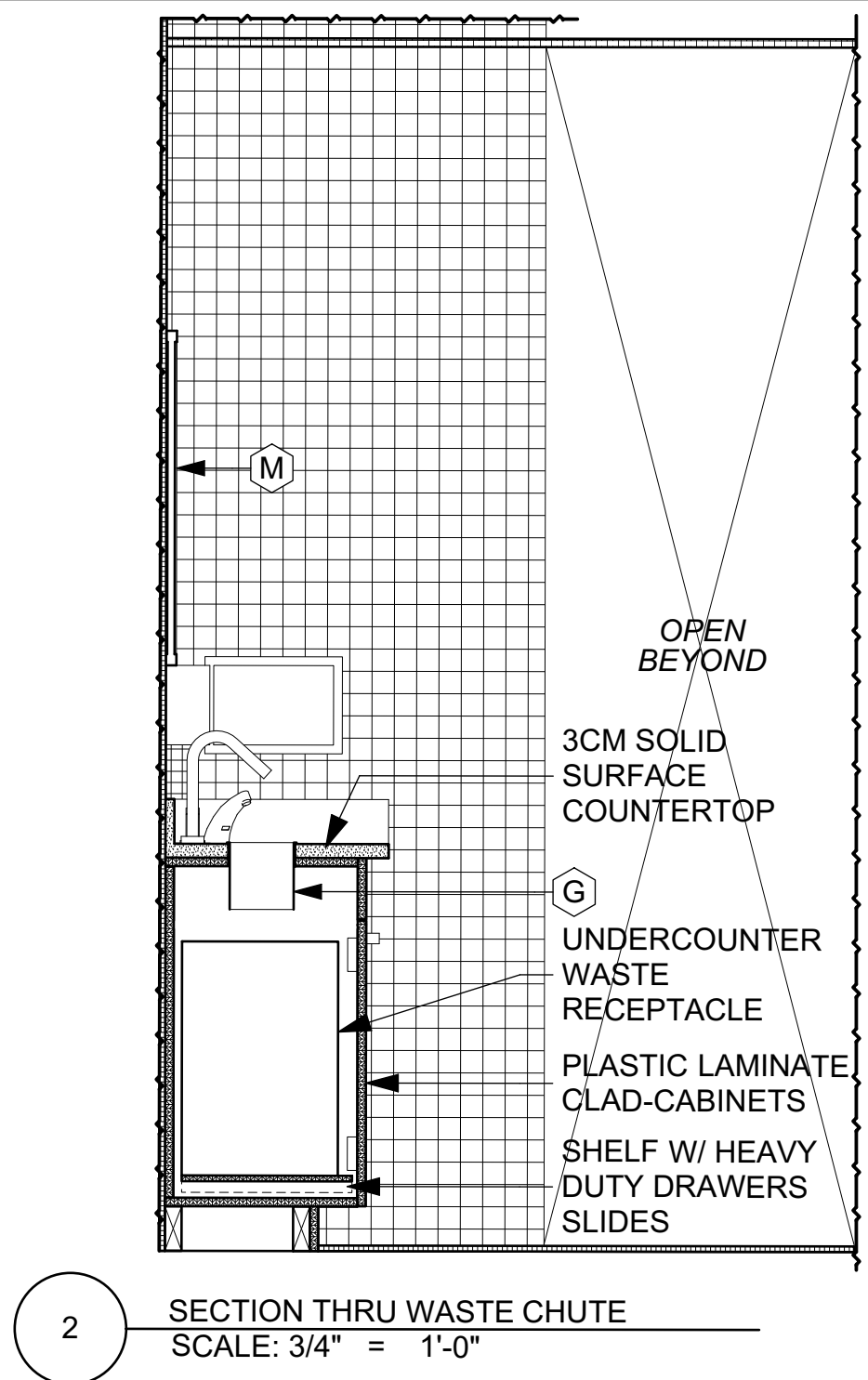
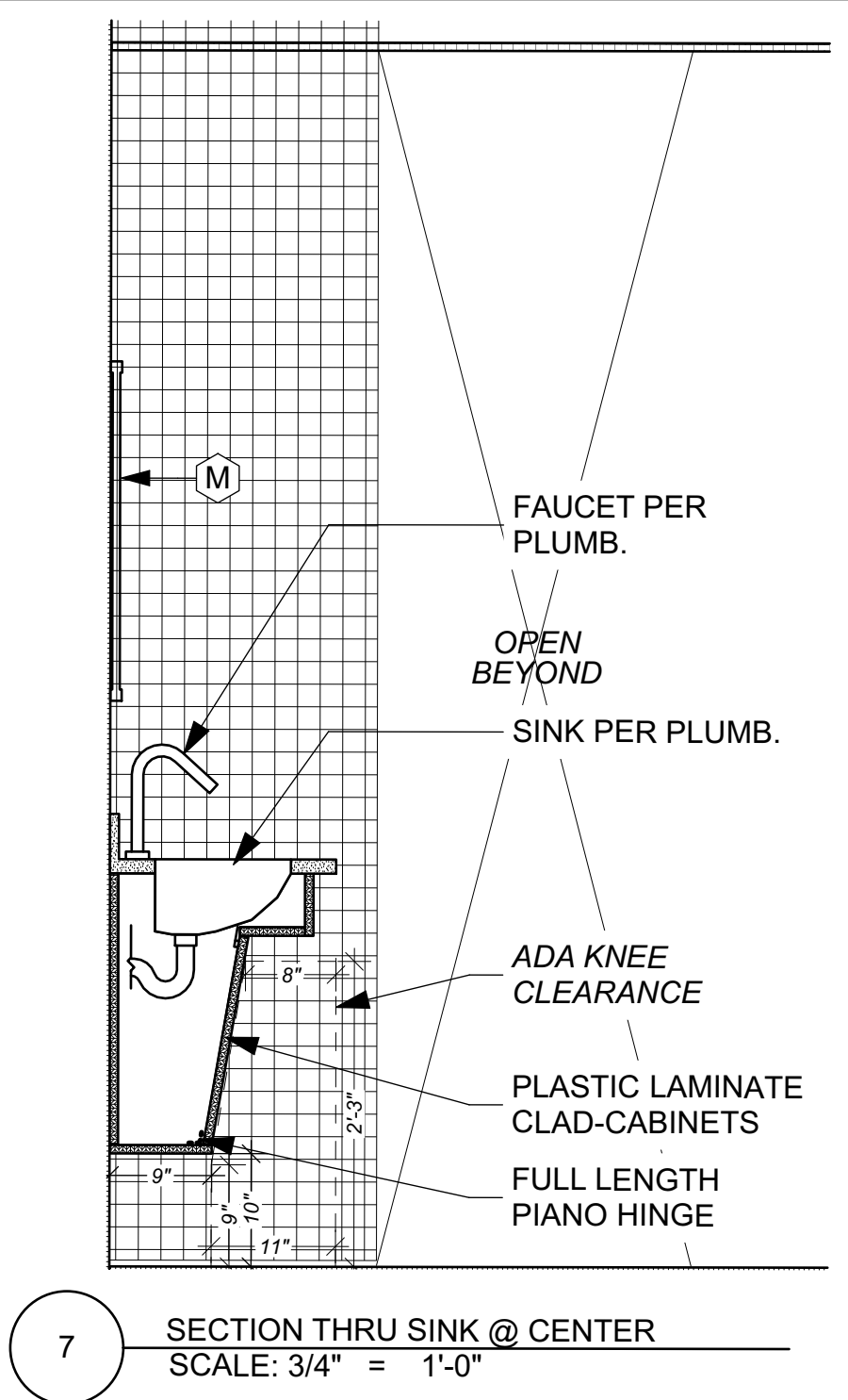

7 SECTION THRU SINK @ CENTER
SCALE: 3/4" = 1'-0"

2 SECTION THRU WASTE CHUTE
SCALE: 3/4" = 1'-0"

1 SECTION THRU SINK
SCALE: 3/4" = 1'-0"

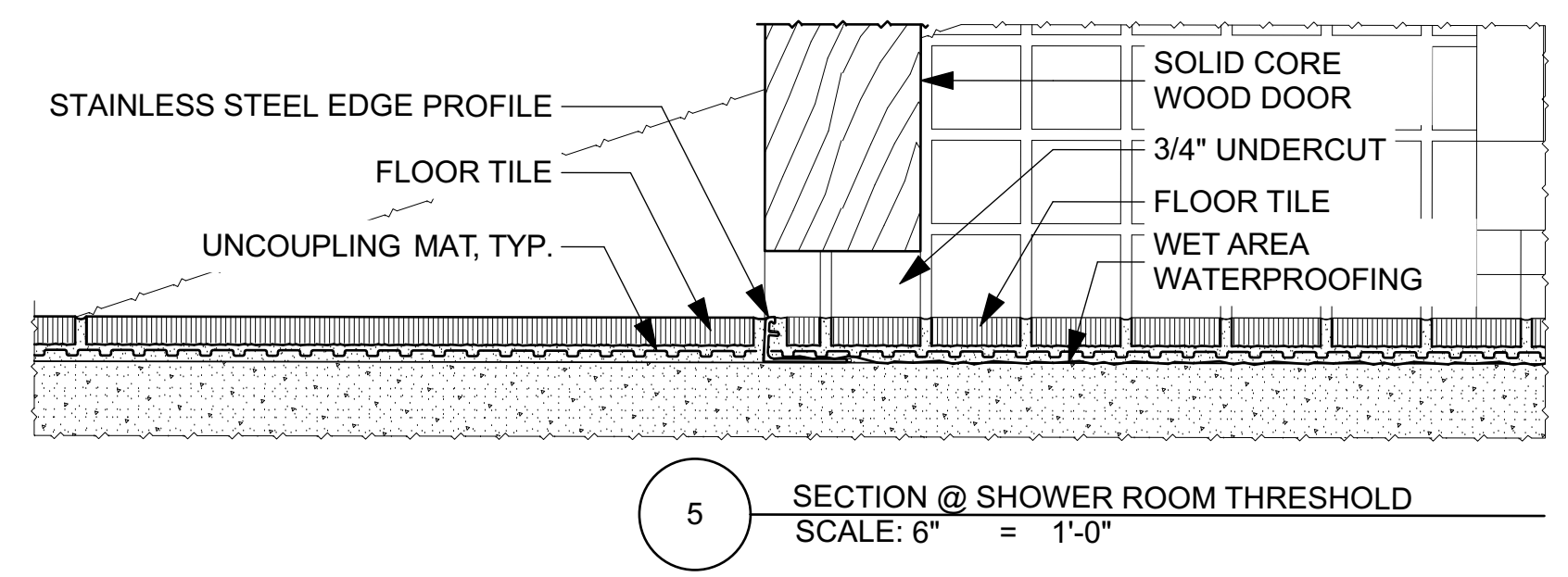

5 SECTION @ SHOWER ROOM THRESHOLD
SCALE: 6" = 1'-0"

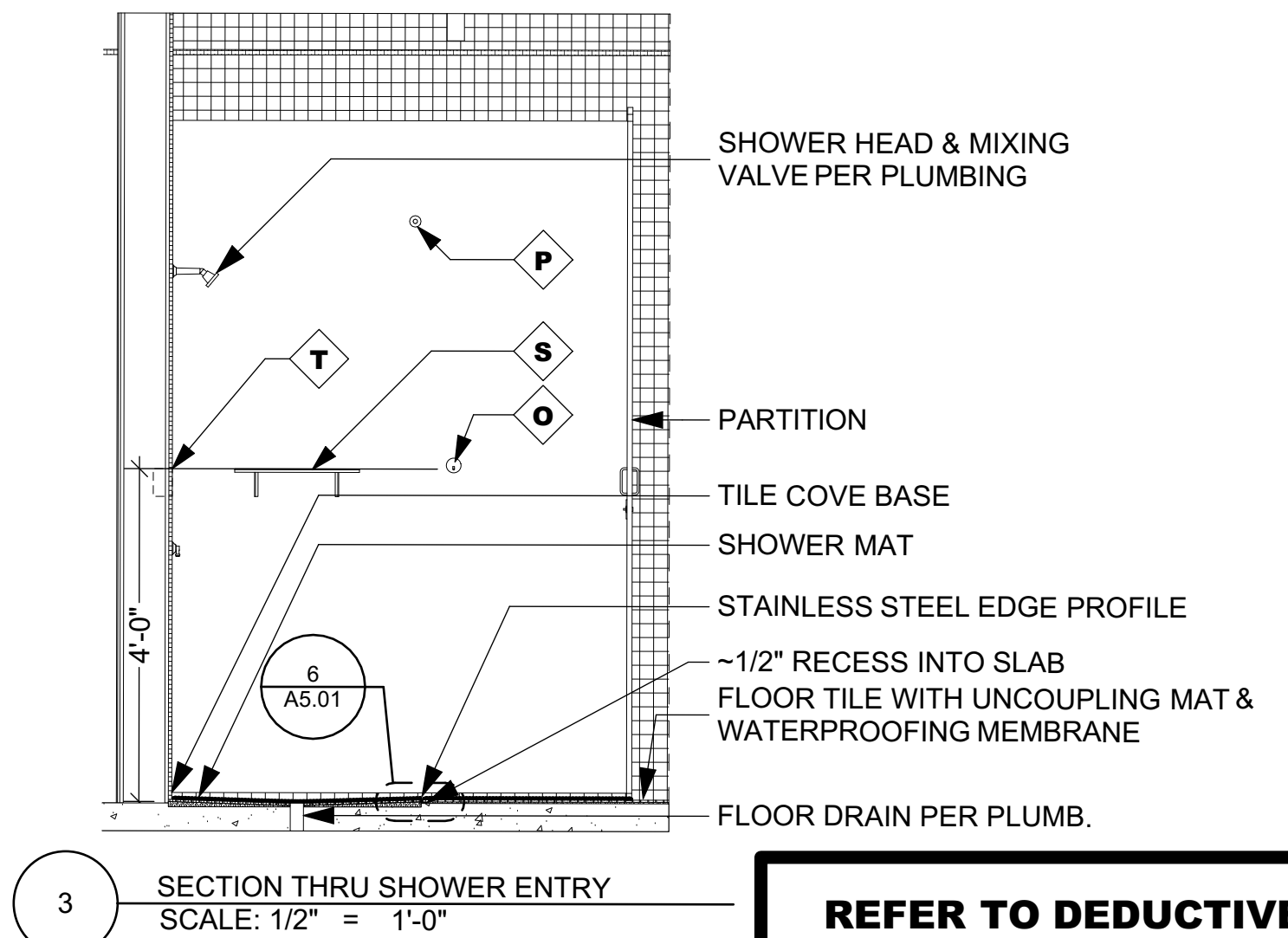

3 SECTION THRU SHOWER ENTRY
SCALE: 1/2" = 1'-0"
REFER TO DEDUCTIVE ALTERNATE #2

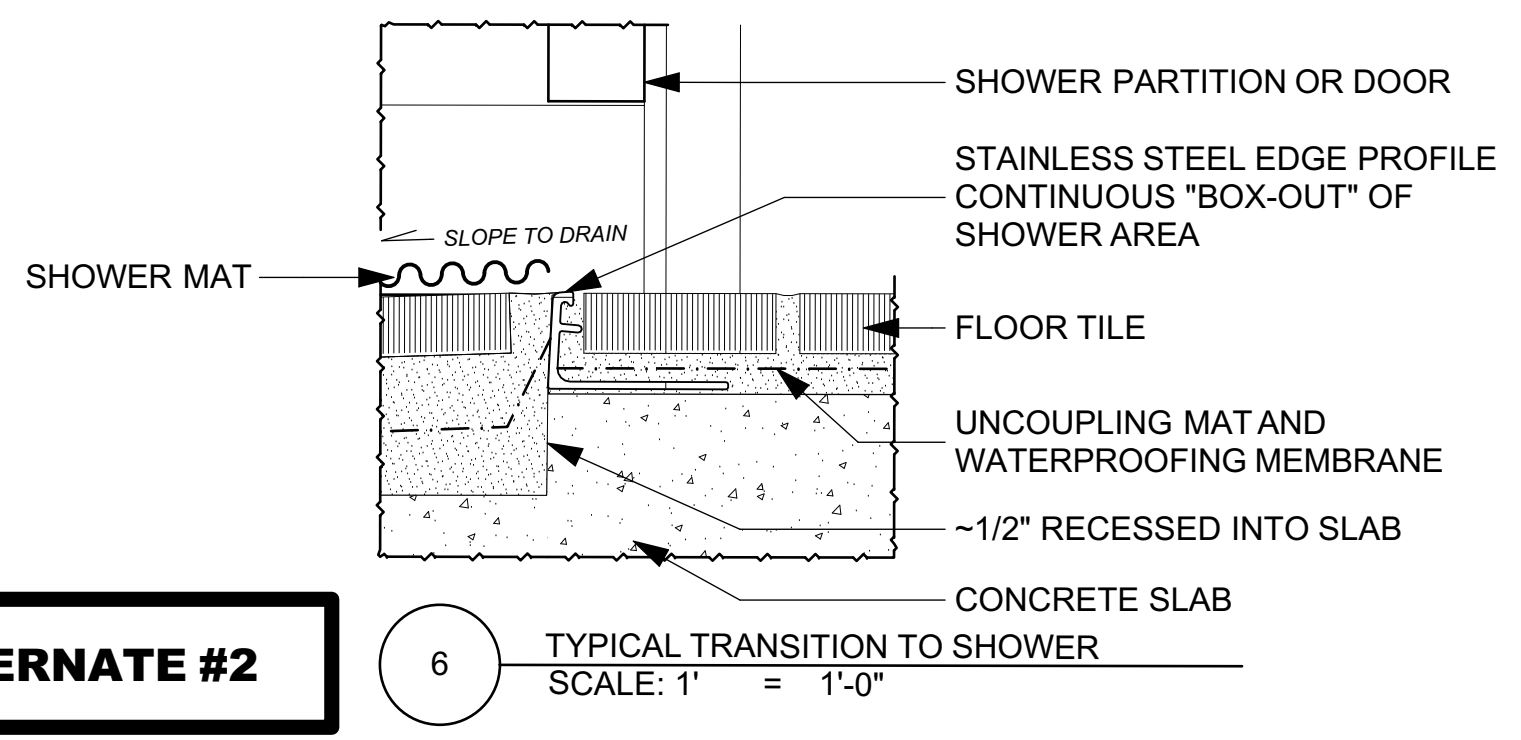

REFER TO DEDUCTIVE ALTERNATE #2

6 TYPICAL TRANSITION TO SHOWER
SCALE: 1' = 1'-0"

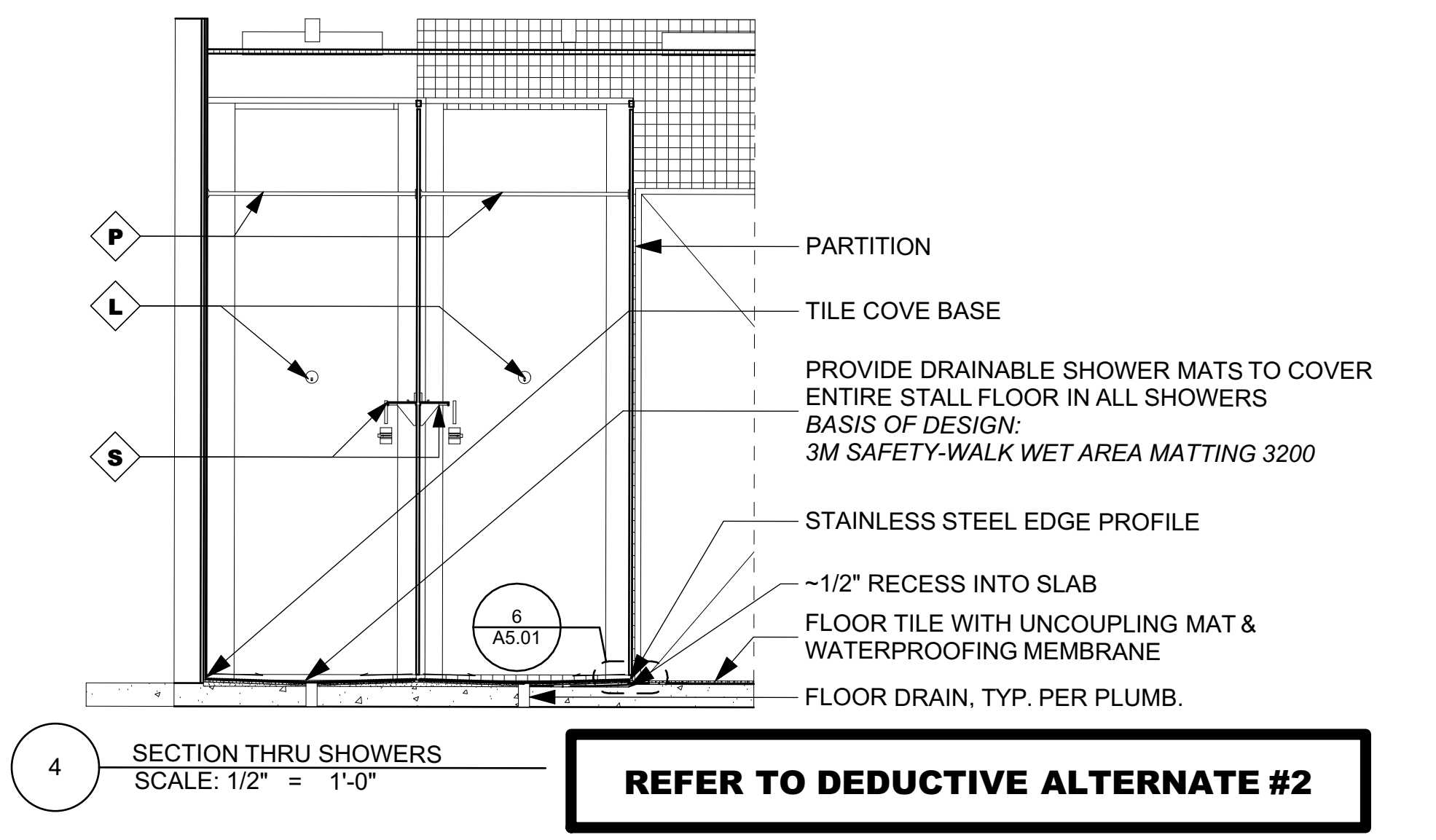

REFER TO DEDUCTIVE ALTERNATE #2

4 SECTION THRU SHOWERS
SCALE: 1/2" = 1'-0"

REVISIONS

ID	DATE	DESCRIPTION

DATE: 01/05/2026
DRAWN: IWP
CHECKED: BDH
JOB NO.: HDGA 2512

CONSULTANTS

DRAWING
A5.01

DOOR HARDWARE SCHEDULE				
ID	LOCKSET	DESCRIPTION	ELEMENTS	FINISH
1	ENTRY	ML2054	1 ML2000 SERIES PSM, CORBIN RUSSWIN 1 CYLINDER EXTR. KEYED INTR. THUMBTURN 3 EA. HINGES HAGER BB1191-4 1/2 X 4 1/2 N.R.P. WEATHERSTRIPPING PEMKO 157 1 THRESHOLD PEMKO 157 1 DOOR CLOSER CORBIN RUSSWIN DC8220	625 625 ALUM. 625
2	PASSAGE CLOSET	ML2010	1 ML2000 SERIES PSM, CORBIN RUSSWIN 3 EA. HINGES HAGER BB1191-4 1/2 X 4 1/2 N.R.P. 1 DOOR STOP ROCKWOOD 404 3 DOOR SILENCERS ROCKWOOD 608-RKW	625 625 625
3	OFFICE STORAGE	ML2054	1 ML2000 SERIES PSM, CORBIN RUSSWIN 1 CYLINDER EXTR. KEYED INTR. THUMBTURN 3 EA. HINGES HAGER BB1191-4 1/2 X 4 1/2 N.R.P. 1 DOOR STOP ROCKWOOD 404 3 DOOR SILENCERS ROCKWOOD 608-RKW	625 625 625
4	PUBLIC TOILET	ML2011	1 ML2000 SERIES PSM, CORBIN RUSSWIN 1 CYLINDER EXTR. KEYED 3 EA. HINGES HAGER BB1191-4 1/2 X 4 1/2 N.R.P. 1 STRAIGHT PULL ROCKWOOD 102X79C 1 PUSH PLATE ROCKWOOD 70C 1 KICK PLATE ROCKWOOD K1050 1 DOOR CLOSER CORBIN RUSSWIN DC8220 1 DOOR STOP ROCKWOOD 404 3 DOOR SILENCERS ROCKWOOD 608-RKW 1 ADA ACCESSIBLE THRESHOLD PEMKO 227	625 625 625 625 625 625 625 ALUM.

1. ALL DOORS SHALL RECEIVE A MINIMUM OF (2) SILENCERS PER ACTIVE LEAF UNLESS WEATHERSTRIPPING IS INCLUDED IN HARDWARE SET.
 2. ALL DOORS SHALL BE OPERABLE BY A SINGLE EFFORT. DOORS AND CLOSERS SHALL BE ADJUSTED SUCH THAT EXTERIOR SWINGING DOORS CAN BE OPERATED BY NO MORE THAN 8.5 POUNDS OF FORCE ON THE LATCH STILE; INTERIOR DOORS BY NO MORE THAN 5.0 POUNDS OF FORCE.
 3. PUSH BARS, HANDRAILS, PULLS, LOCKSETS & OTHER OPERATING MECHANISMS ON ALL DOORS AND OTHER MECHANISMS, OR U-SHAPED HANDLES, SHALL HAVE A SHAPE THAT IS EASY TO GRASP WITH ONE HAND AND DOES NOT REQUIRE TIGHT GRASPING, TIGHT PINCHING, OR TWISTING OF THE WRIST TO OPERATE. THIS REQUIREMENT SHALL BE SATISFIED BY THE 5 POUND FEET STANDARD. ALL DOORS SHALL MEET ACCESSIBILITY REQUIREMENTS PER F.C.C. ACCESSIBILITY.

DOOR SCHEDULE															
TAG	DOOR LEAF					DOOR FRAME		DETAILS			HARDWARE SET	CLOSER	BASIS OF DESIGN		REMARKS
	NOMINAL WIDTH	NOMINAL HEIGHT	LEAF THICKNESS	MATERIAL	ELEV	FRAME MATERIAL	ELEV	HEAD DETAIL	JAMB DETAIL	SILL DETAIL			MANUFACTURER	MODEL	
D-01	6'-0"	7'-0"	1 3/4"	HM	B	STL.	B				1	<Undefined>	STEELCRAFT	FN SERIES FRAMES	
D-02	4'-0"	7'-0"	1 3/4"	HM	D	STL.	C				4	☒	STEELCRAFT	FN SERIES FRAMES	
D-03	6'-0"	7'-0"	1 3/4"	HM	C	STL.	B				3	☒	STEELCRAFT	FN SERIES FRAMES	
D-04	3'-0"	7'-0"	1 3/4"	SC WOOD	A	STL.	A				4	☒	STEELCRAFT	FN SERIES FRAMES	
D-05	3'-0"	7'-0"	1 3/4"	SC WOOD	A	STL.	A				4	☒	STEELCRAFT	FN SERIES FRAMES	
D-06	3'-0"	7'-0"	1 3/4"	SC WOOD	A	STL.	A				3	☒	STEELCRAFT	FN SERIES FRAMES	
D-07	3'-0"	7'-0"	1 3/4"	SC WOOD	A	STL.	A				4	☒	STEELCRAFT	FN SERIES FRAMES	
D-08	3'-0"	7'-0"	1 3/4"	SC WOOD	A	STL.	A				4	☒	STEELCRAFT	FN SERIES FRAMES	
D-09	3'-0"	7'-0"	1 3/4"	SC WOOD	A	STL.	A				4	☒	STEELCRAFT	FN SERIES FRAMES	
D-10	3'-0"	7'-0"	1 3/4"	SC WOOD	A	STL.	A				4	☒	STEELCRAFT	FN SERIES FRAMES	
D-11	3'-0"	7'-0"	1 3/4"	SC WOOD	A	STL.	A				2	☐	STEELCRAFT	FN SERIES FRAMES	

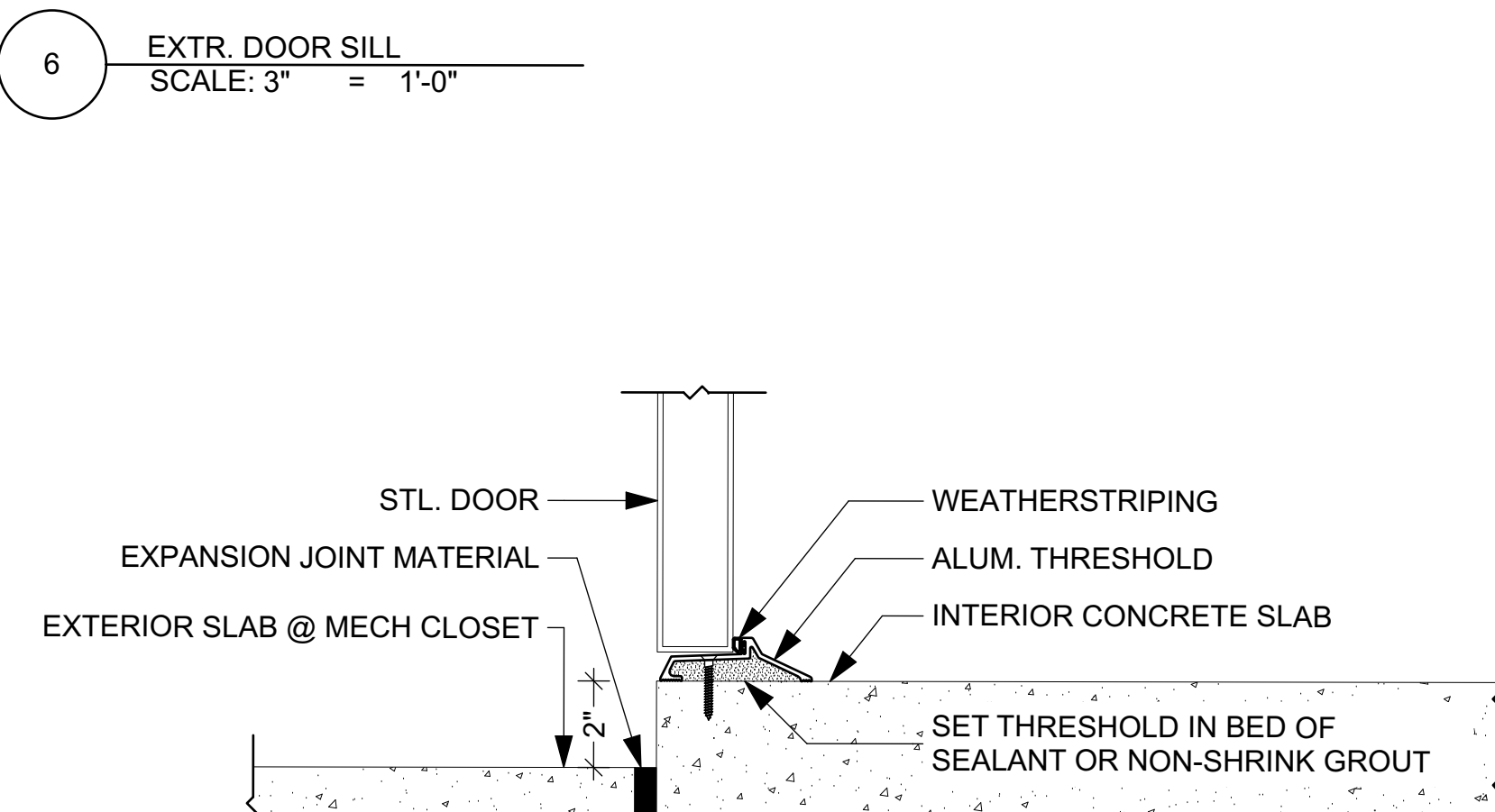
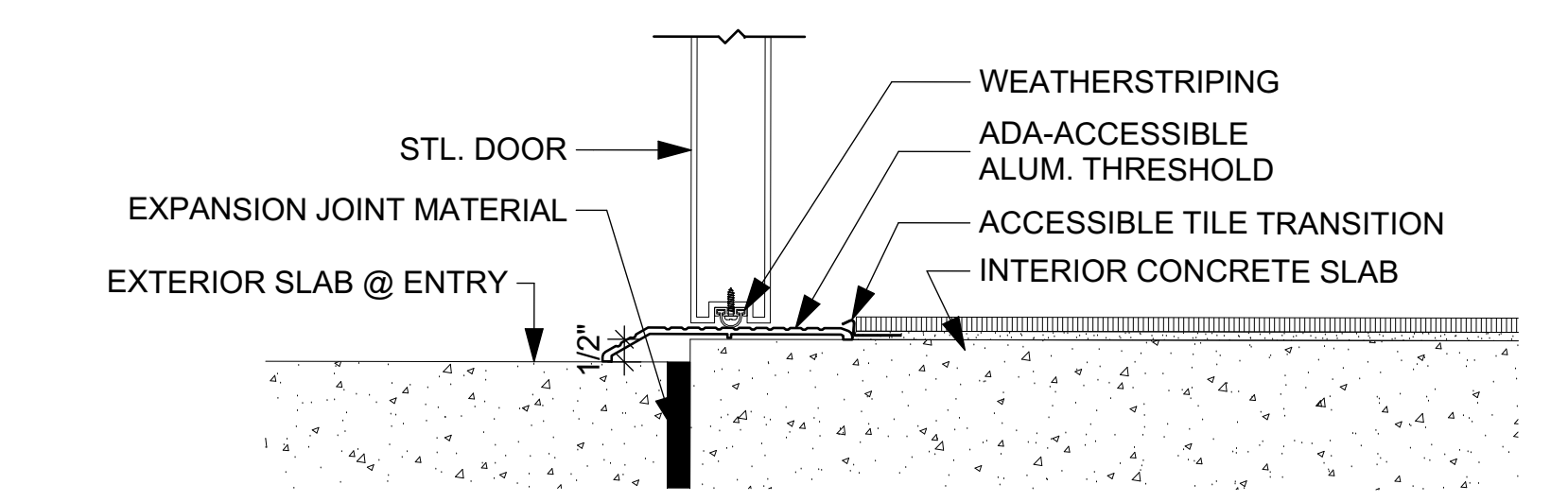
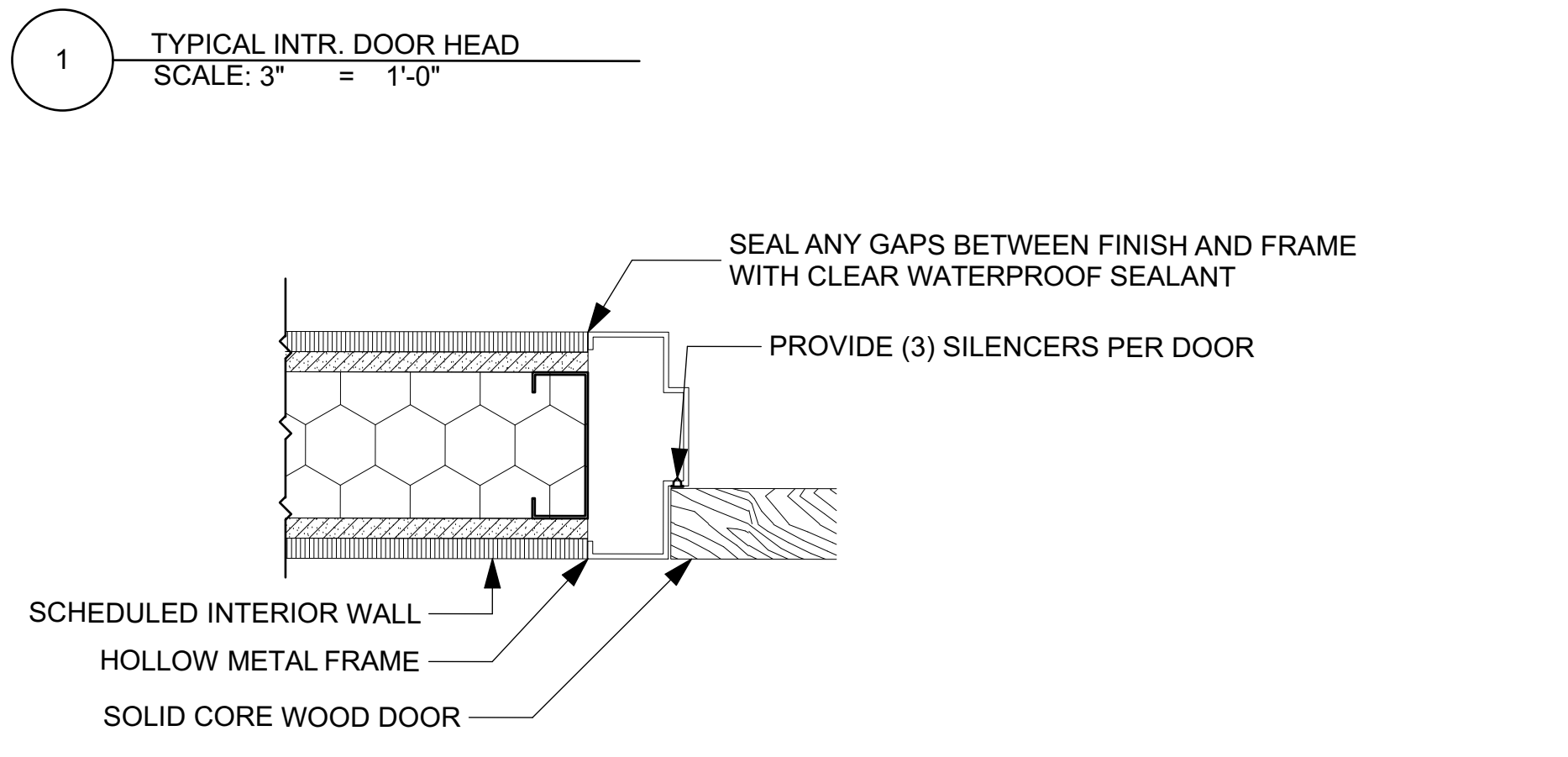
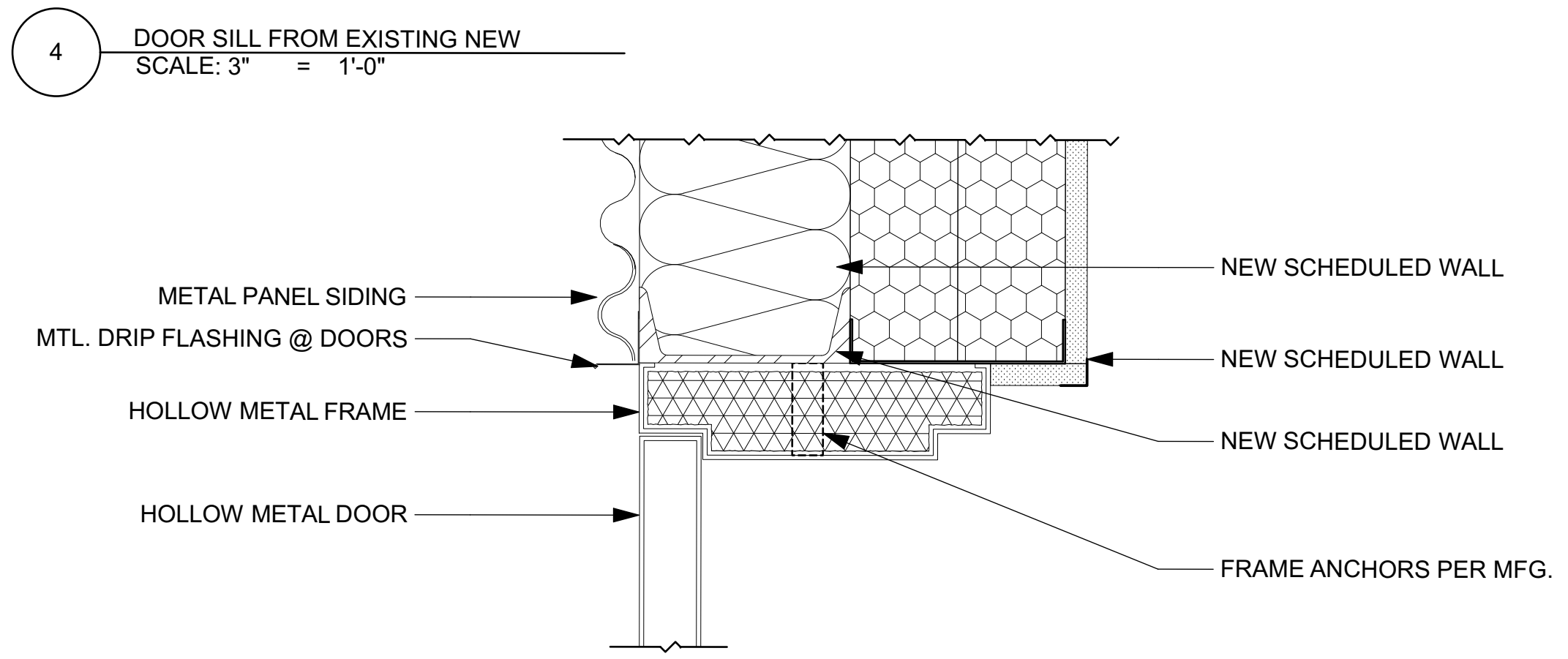
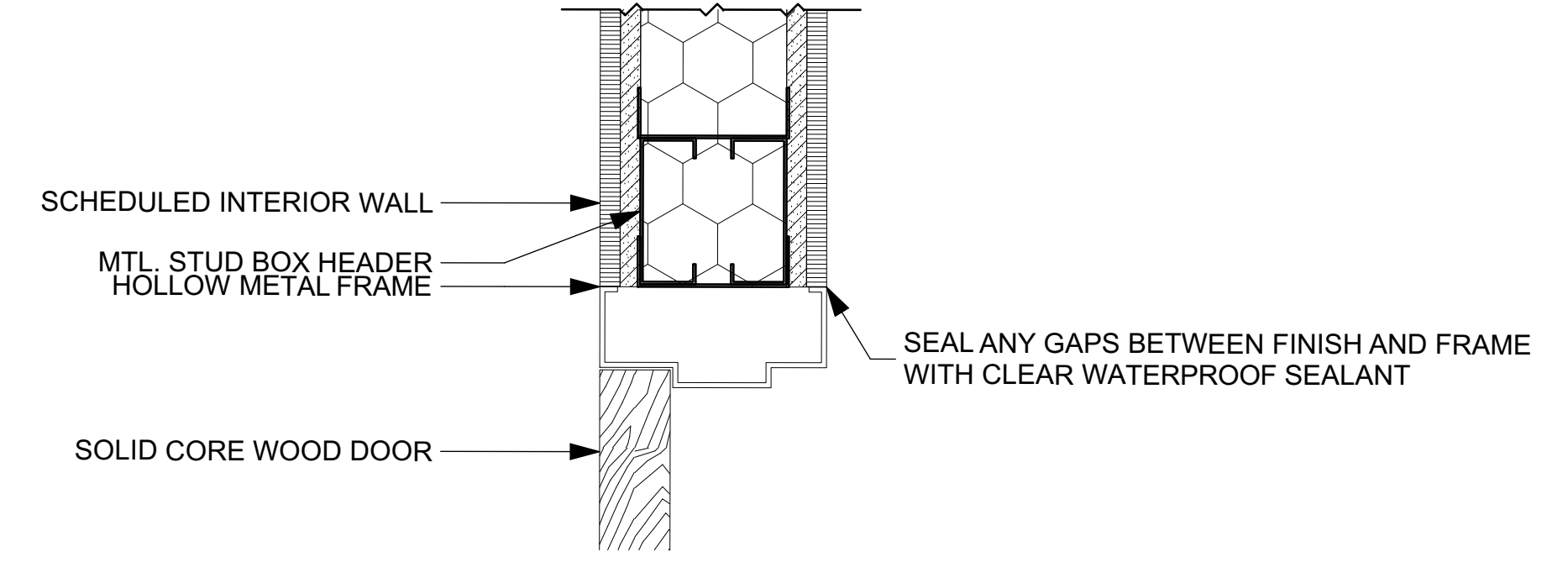
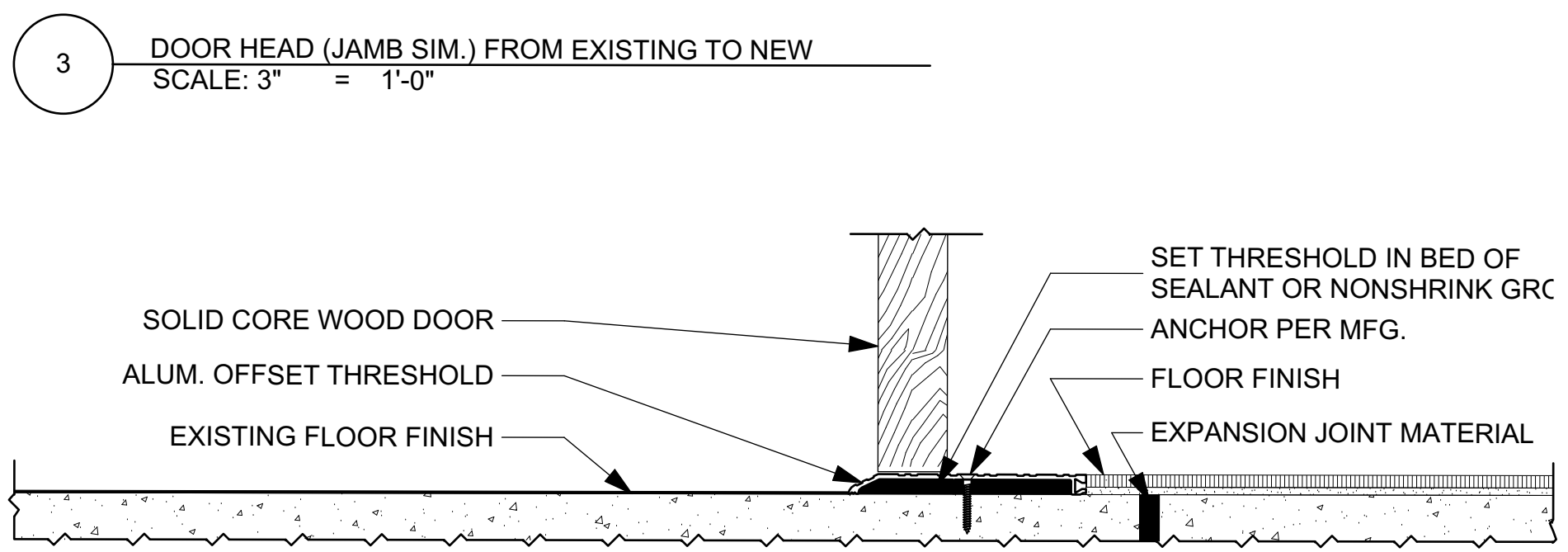
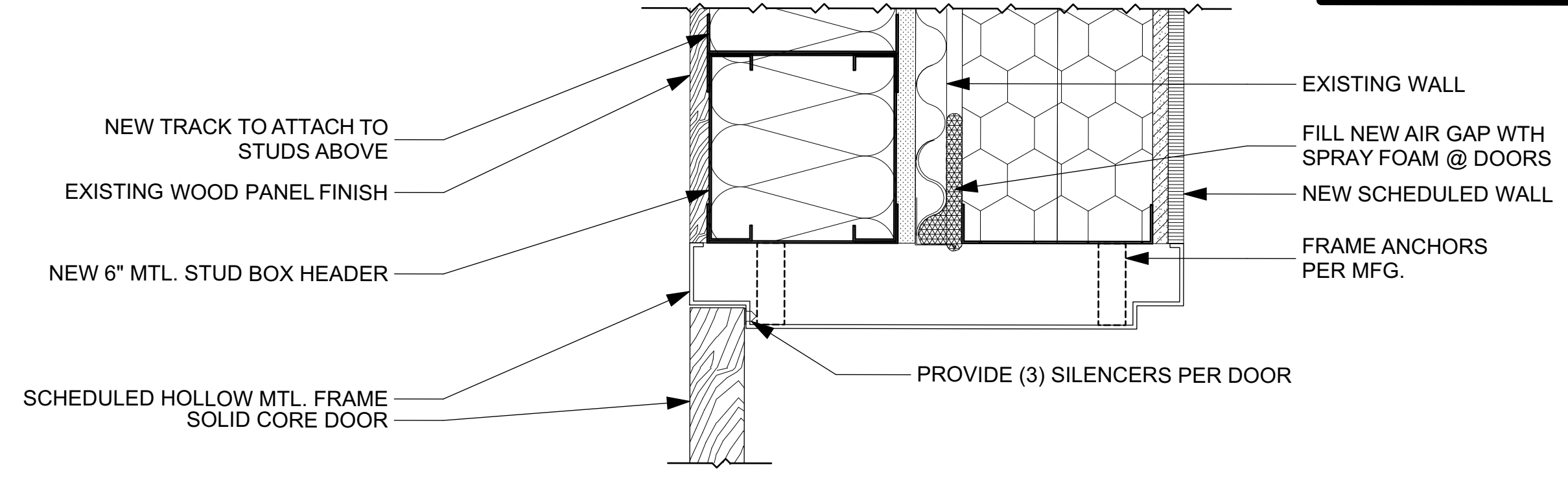
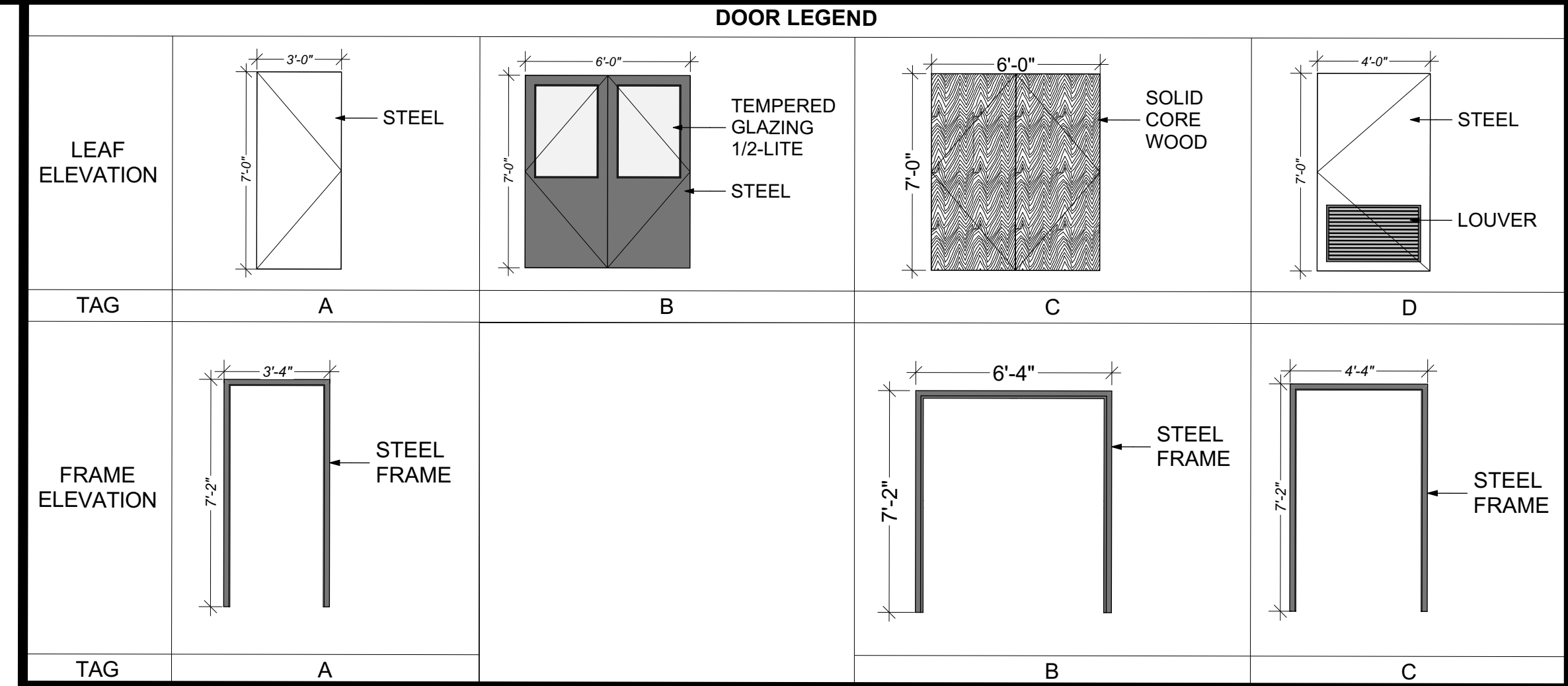

HAMMOND
Design
GROUP, LLC
ARCHITECTS

ARCHITECTURE AR 16903
LANDSCAPE ARCHITECTURE LA 0001313

2627 BLAIR STONE ROAD
TALLAHASSEE, FLORIDA 32301 - 5905
850-222-2092 PHONE
www.hdg-architects.com

Digitally signed by
c0f8ffcd-7a9d-4687-8c6e-849bfcde711f
Date: 2026.01.30 10:02:04 -05'00'

SIGNATURE & SEAL

WAKULLA COUNTY COMMUNITY CENTER GYMNASIUM ADDITION

CONSTRUCTION DOCUMENTS

DOOR ELEV., SCHED., DETAILS

REVISIONS

ID	DATE	DESCRIPTION

DATE: 01/05/2026
DRAWN: IWP
CHECKED: BDH
JOB NO.: HDGA 2512

CONSULTANTS

DRAWING

A6.01