

[illegible]

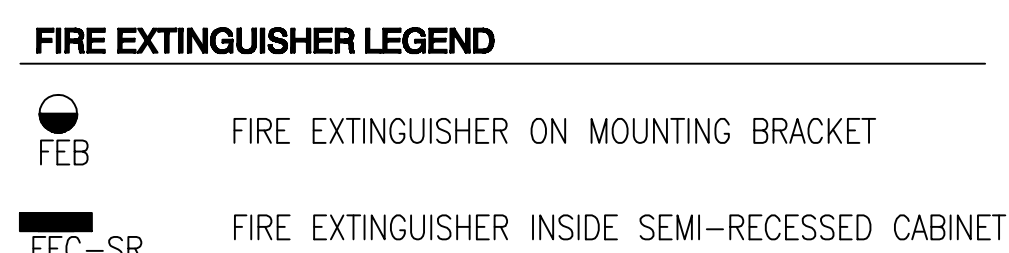

GENERAL NOTES:

1. REFERENCE DRAWING A-002 FOR BUILDING CODE AND LIFE SAFETY CRITERIA.
2. REFERENCE SPECIFICATION SECTION 104416
FIRE-PROTECTION SPECIALTIES FOR FIRE EXTINGUISHERS,
FIRE-RATED AND NON-FIRE RATED FIRE EXTINGUISHER CABINETS,
AND VALVE CABINETS.
3. FIRE EXTINGUISHER AND CABINET LOCATIONS SUBJECT TO
CHANGE TO ACCOMMODATE FURNITURE AND COMPLY WITH CODE
REQUIREMENTS.

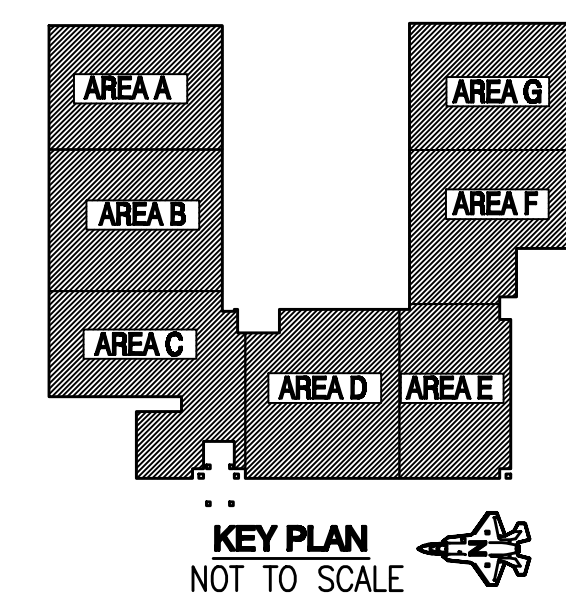
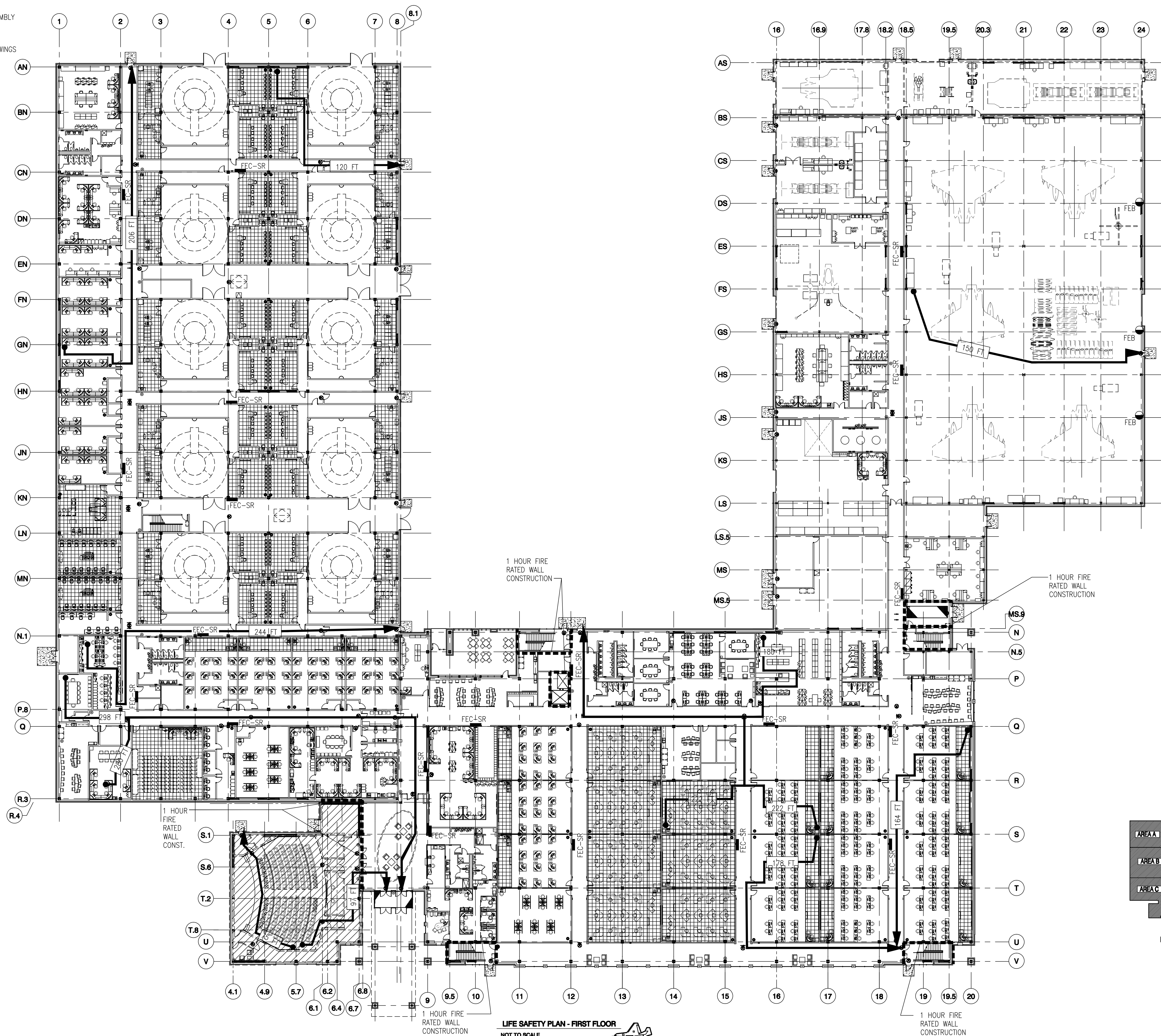

KEY PLAN
NOT TO SCALE

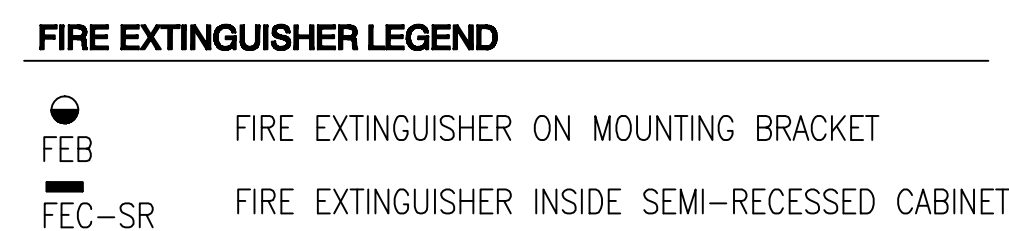

GENERAL NOTES:

1. REFERENCE DRAWING A-002 FOR BUILDING CODE AND LIFE SAFETY CRITERIA.
2. REFERENCE SPECIFICATION SECTION 104416
FIRE-PROTECTION SPECIALTIES FOR FIRE EXTINGUISHERS,
FIRE-RATED AND NON-FIRE RATED FIRE EXTINGUISHER CABINETS,
AND VALVE CABINETS.
3. FIRE EXTINGUISHER AND CABINET LOCATIONS SUBJECT TO
CHANGE TO ACCOMMODATE FURNITURE AND COMPLY WITH CODE
REQUIREMENTS.

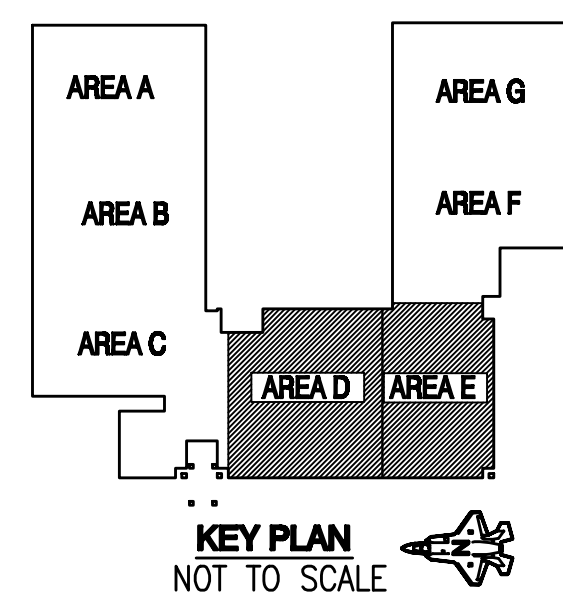
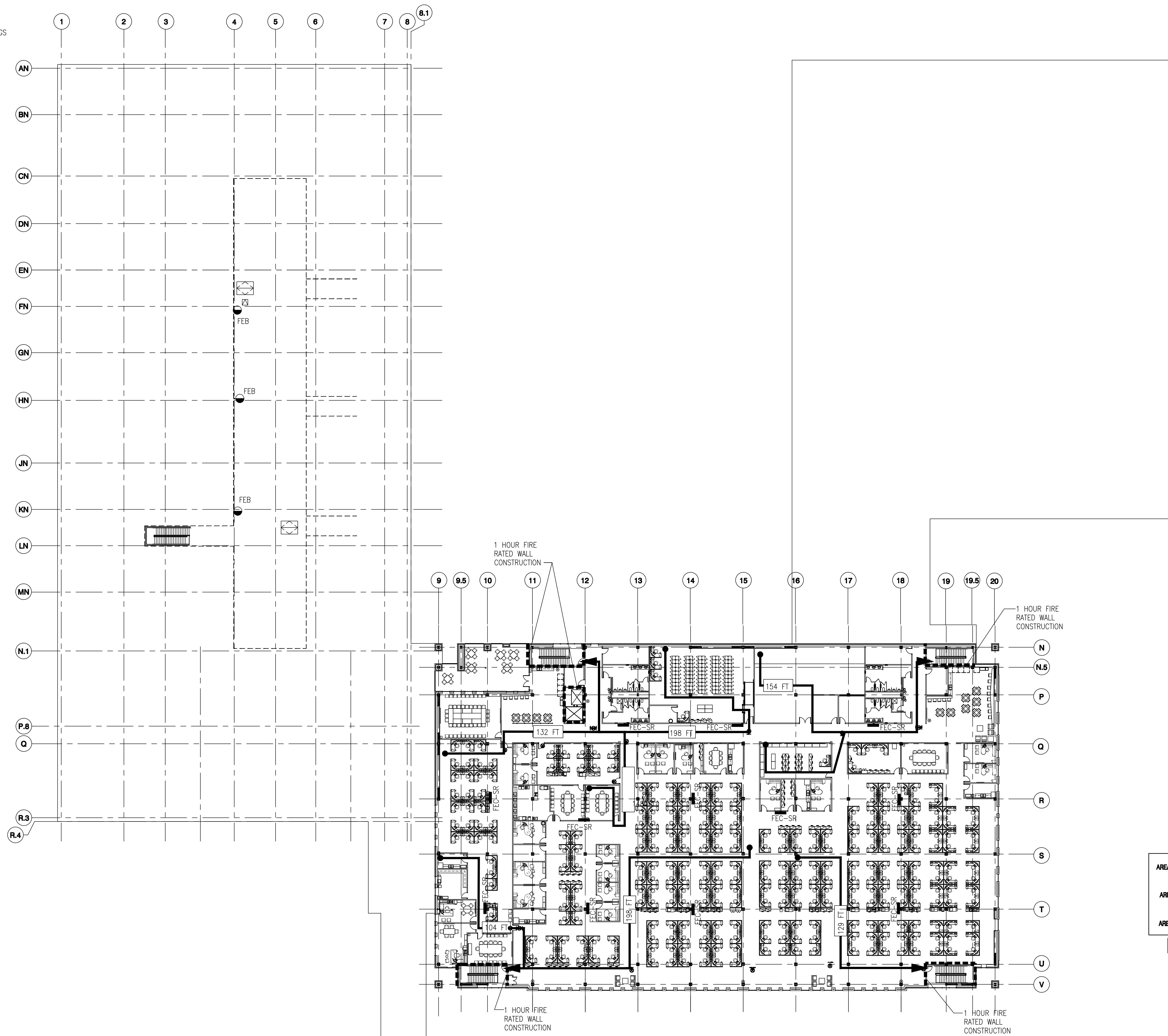

LIFE SAFETY PLAN - SECOND FLOOR
NOT TO SCALE

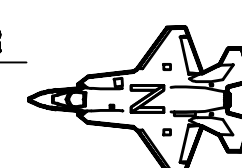

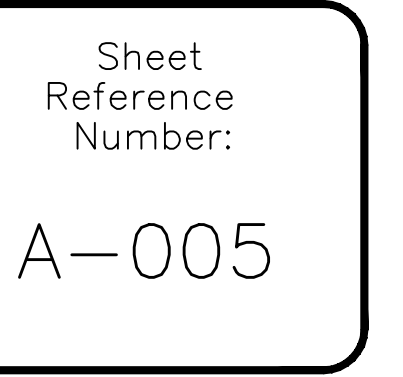

NOTE:
FIRST FLOOR FINISH FLOOR ELEVATION= 100'-0" WHICH
IS EQUIVALENT TO 72.00 FEET ON CIVIL DRAWINGS

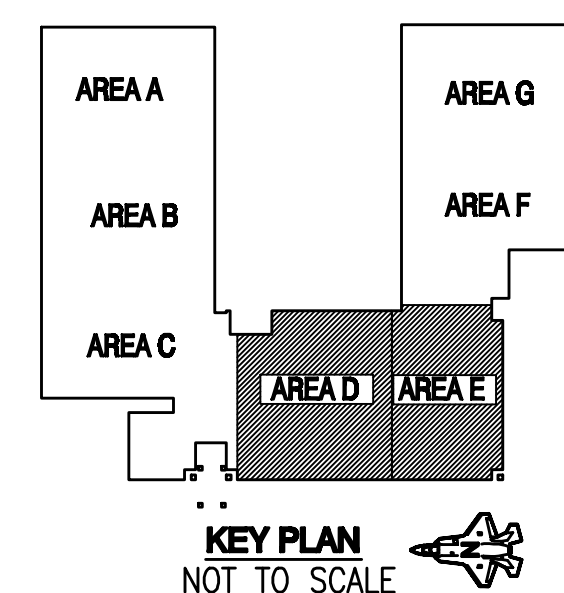
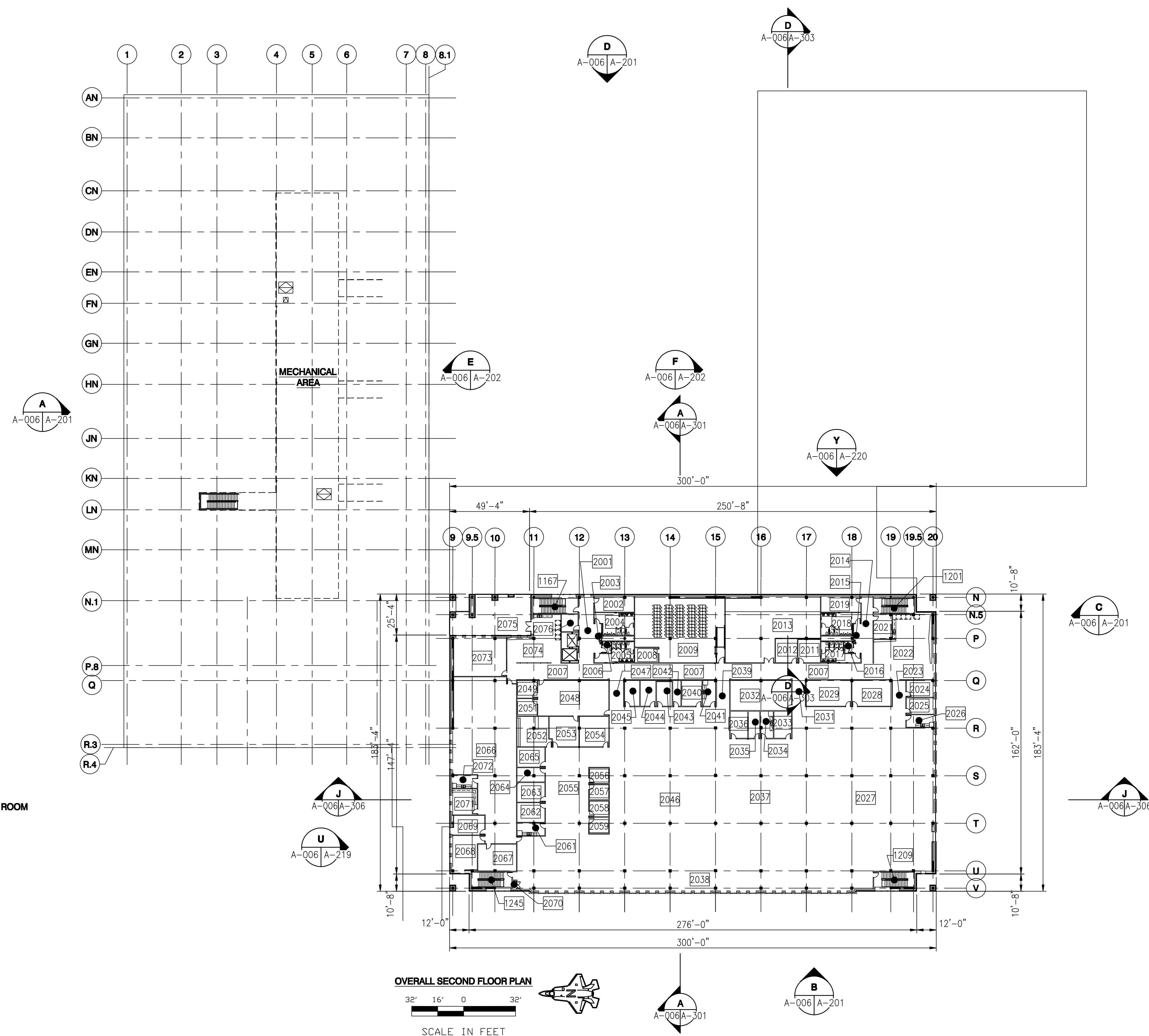
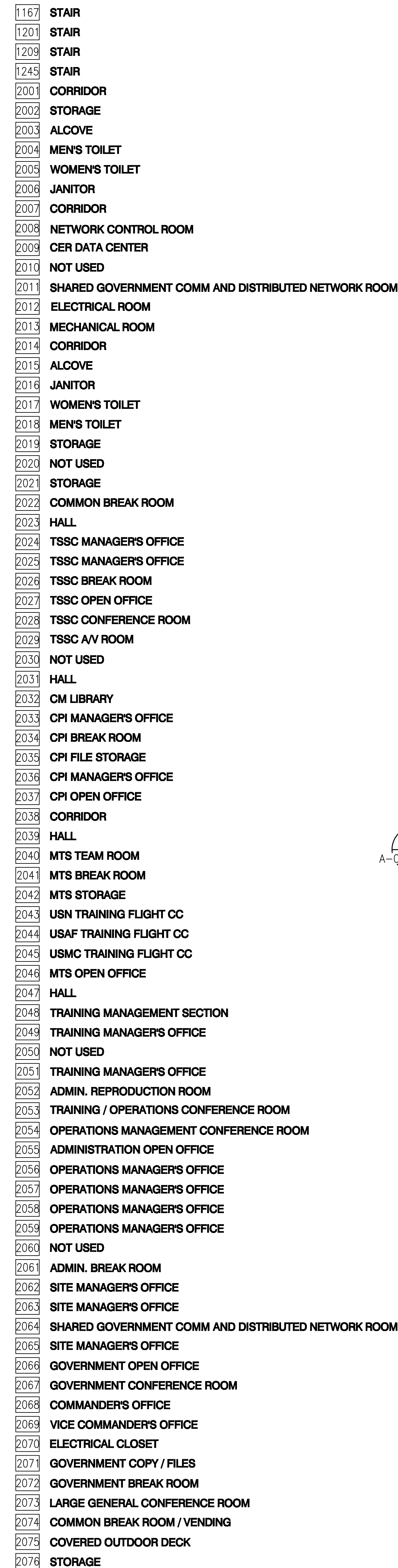

GENERAL NOTES:
1. DIMENSIONS SHOWN ARE TO FACE OF WALL.

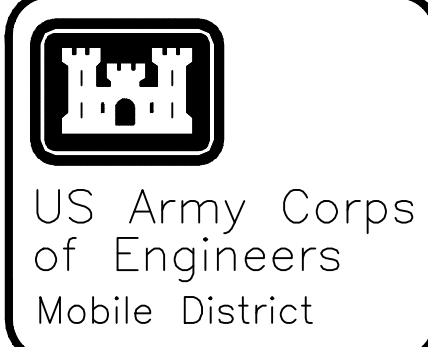

Symbol	No.	Description	Date	Approved
(A)	4	AS-BUILT: REF#165 - CHANGED SECTION VIEWS	12/15/09	JDC

Designed By:	K. FRANCIS	Date:	JULY, 2008
Drawn By:	T. HEIDMANN	File No.:	-
Checked By:	J. REHAK	I.S.O. Sheet File Name:	A101EB45.DWG
Reviewed By:	K. FRANCIS	Selection Number:	URCC-08-0006

EGUN AIR FORCE BASE, FLORIDA
JSF ACADEMIC TRAINING CENTER (ATC)
PROJECT NO. FIFAO83950
AS-BUILT
FIRST FLOOR PLAN
AREA A

Sheet
Reference
Number:

A-101

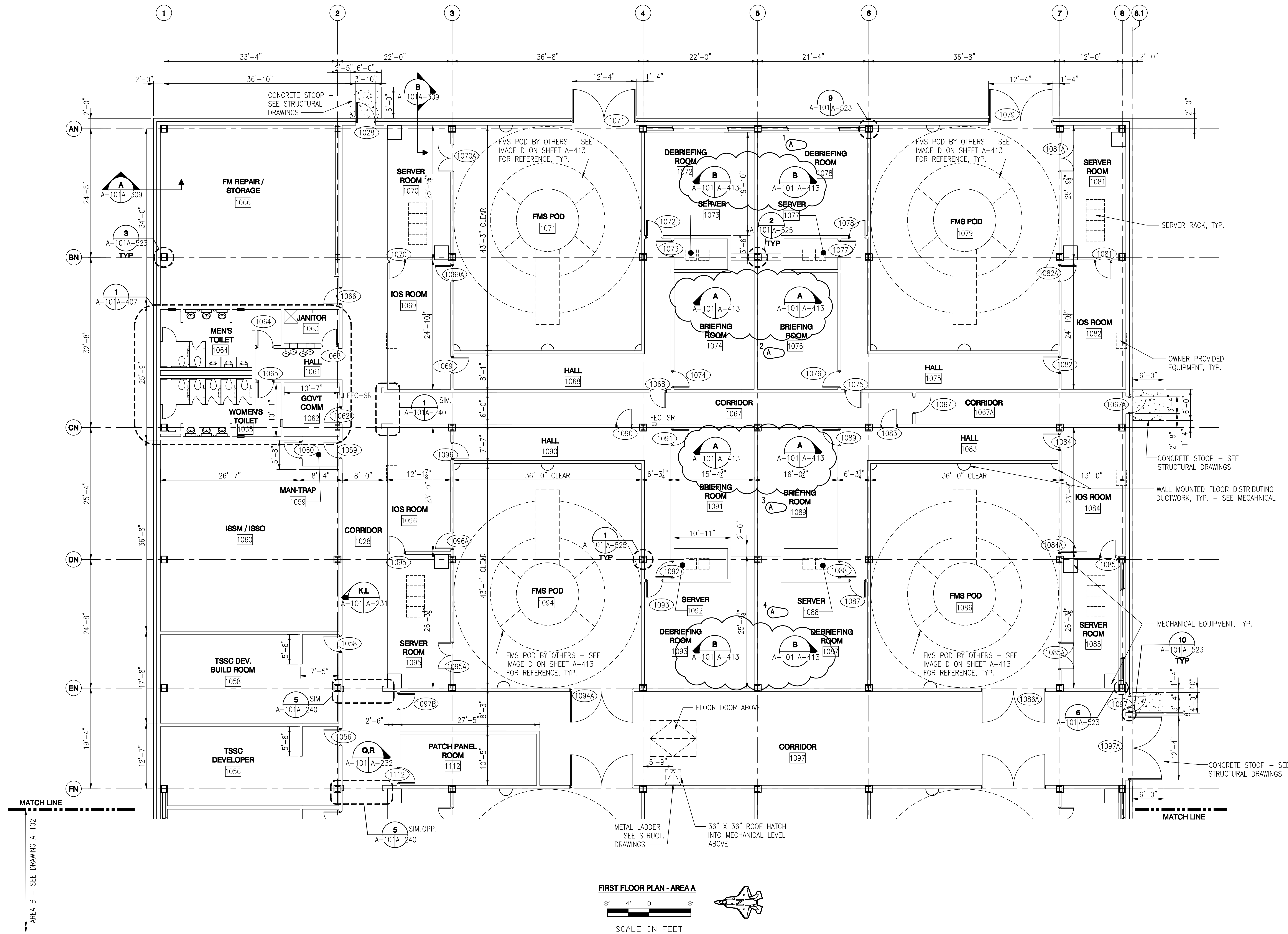

FIRST FLOOR PLAN - AREA A
8' 4' 0' 8'
SCALE IN FEET

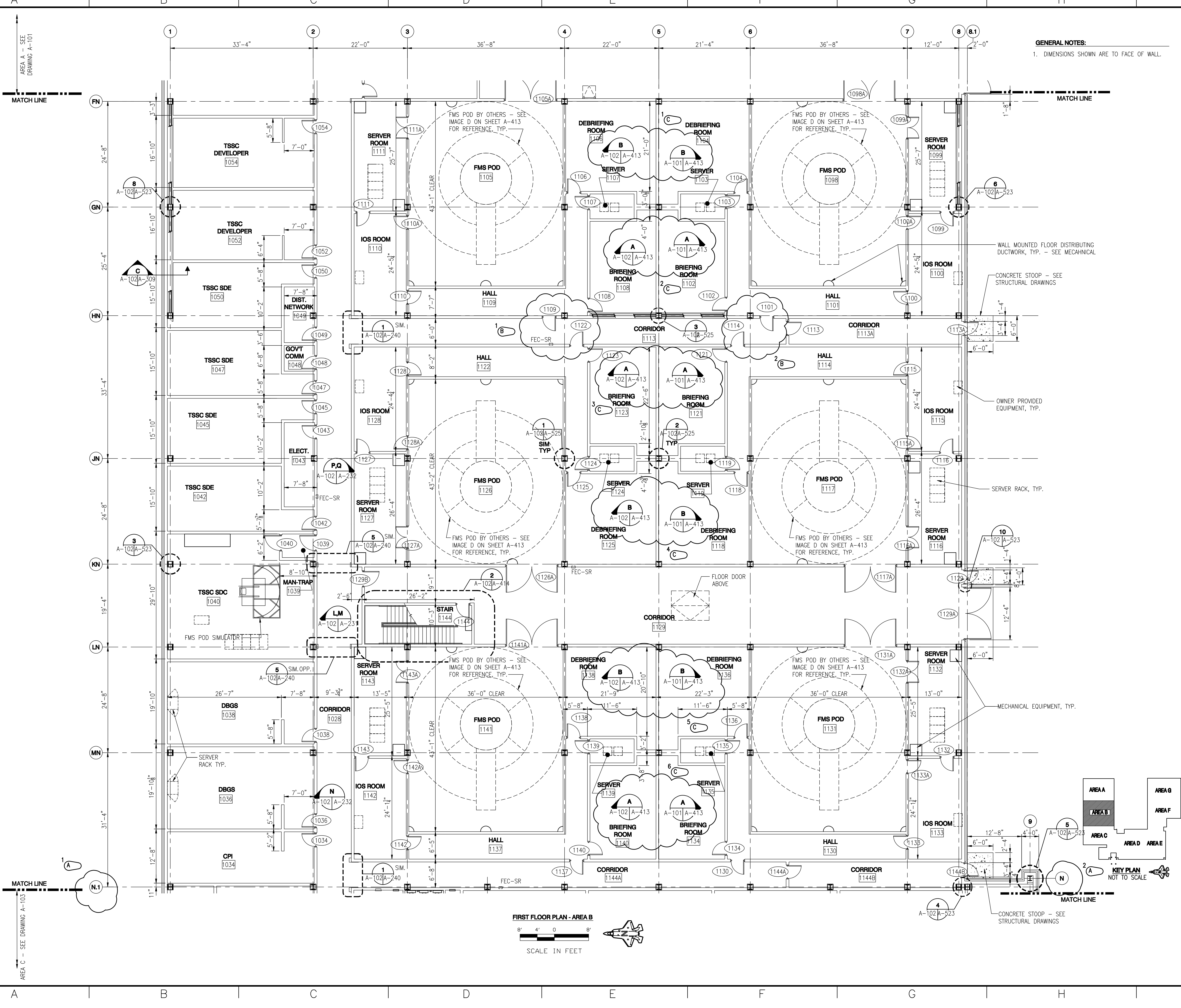

GENERAL NOTES:
1. DIMENSIONS SHOWN ARE TO FACE OF WALL.

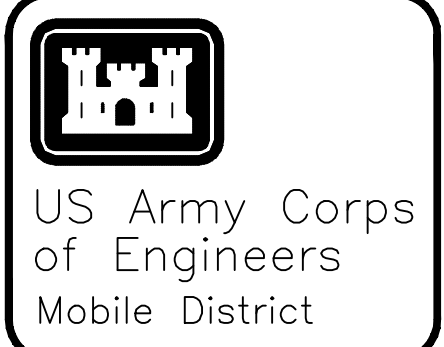

Symbol	No.	Description	Date	Revisions
C	6	AS-BUILT: REF#165 - CHANGED SECTION VIEWS	12/15/09	JDC
B	2	AS-BUILT: RELOCATED DOORS 1101, 1109, 1114, 1122 AND FEC-SR	8/28/09	JDC
A	2	AS-BUILT: REF#32 - CORRECTED GRID LINE NOTATION	4/16/09	JDC

Designed By:	K. FRANCIS	Date:	JULY, 2008
Drawn By:	T. HEIDMANN	File No.:	-
Checked By:	J. REHAK	I.S.O. Sheet File Name:	A102EB45.DWG
Reviewed By:	K. FRANCIS	Selection Number:	URGC-08-0006

EGUN AIR FORCE BASE, FLORIDA
USF ACADEMIC TRAINING CENTER (ATC)
PROJECT NO. FIFAO83950
AS-BUILT
FIRST FLOOR PLAN
AREA B

Sheet
Reference
Number:
A-102

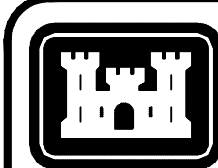
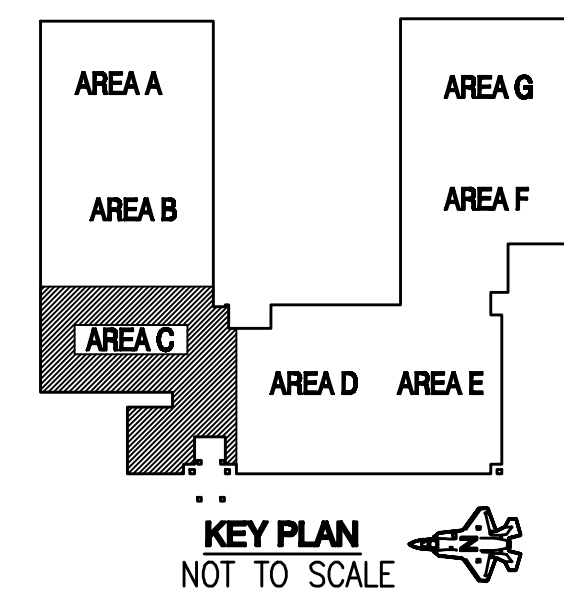
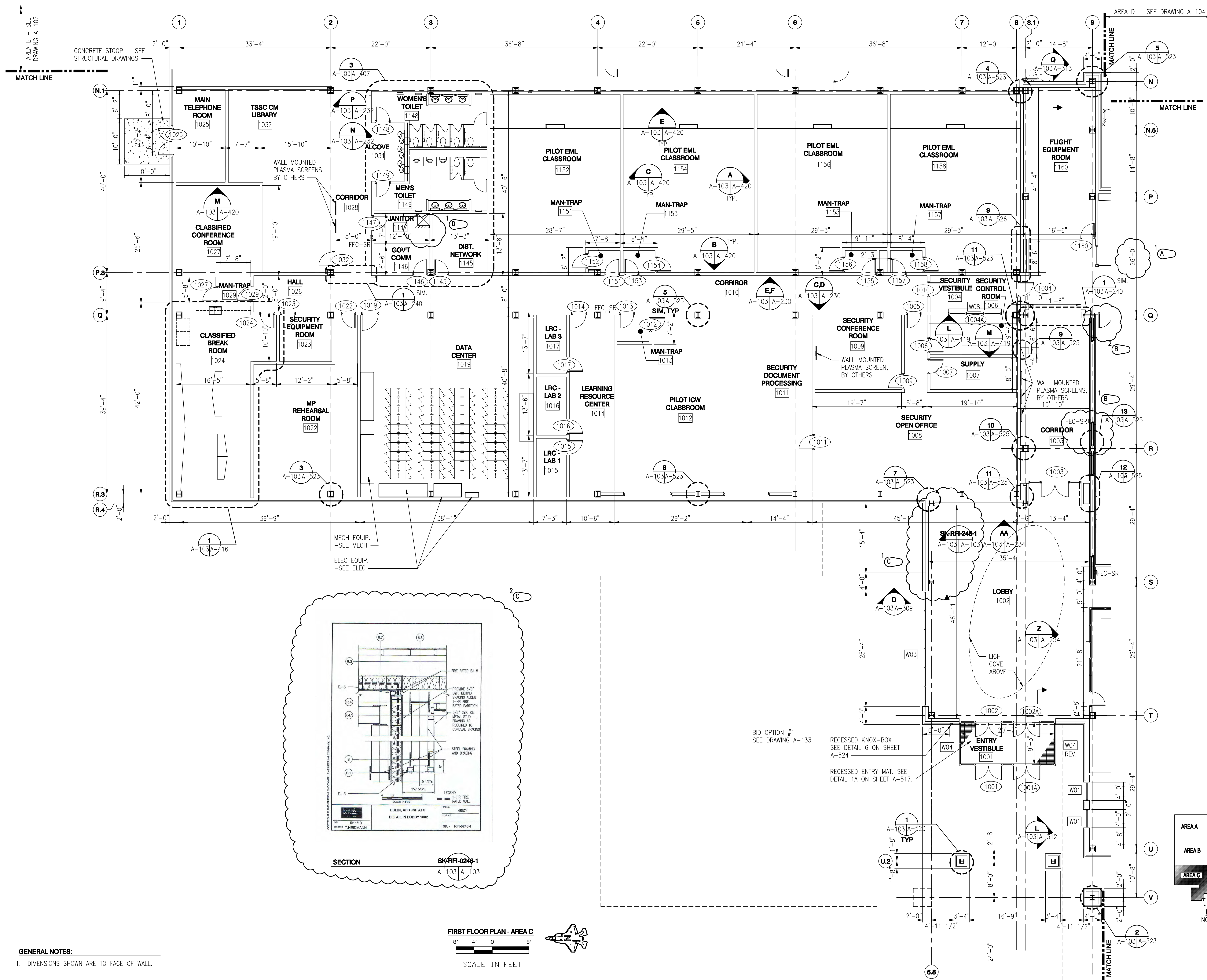

US Army Corps
of Engineers
Mobile District

Symbol	No.	Description	Date	Revisions
1	AS-BUILT: GE050 - ADD SS PANEL			JDC
2	AS-BUILT: RQ#248 - ADD FAUSE WALL TO CONCEAL STRUCTURAL STEEL X-BRACING		5/5/10	JDC
3	AS-BUILT: RQ#140, RELOCATED DOOR 1238		11/12/09	JDC
4	AS-BUILT: CORRECTED DIMENSION BETWEEN COLUMNS P & Q		4/22/09	JDC
Symbol	No.	Description	Date	Revisions

U.S. ARMY ENGINEER DISTRICT CORPS OF ENGINEERS MOBILE, ALABAMA	Designed By: K. FRANCIS Drawn By: T. HEIDMANN Checked By: J. REHAK Reviewed By: K. FRANCIS	Date: JULY, 2008 File No.: — I.S.O. Sheet File Name: A103EB45.DWG Solicitation Number: URGC-08-0006
--	---	--

EGUN AIR FORCE BASE, FLORIDA
USF ACADEMIC TRAINING CENTER (ATC)
PROJECT NO. FTFA083950

AS-BUILT
FIRST FLOOR PLAN
AREA C

Sheet
Reference
Number:

A-103



Symbol	No.	Description	Date	Approved
(C)	1	AS-BUILT: RH#140 – RELOCATED DOOR 1238	11/12/09	JDC
(A)	1	ADJUSTED WALL LOCATION IN RESPONSE TO RT – 0085	06/19/09	K. FRANCIS
(B)	1	REVISED CALLOUT LETTER FROM B TO E.	09/15/08	K. FRANCIS

U.S. ARMY ENGINEER DISTRICT CORPS OF ENGINEERS MOBILE, ALABAMA	Drawn By:	K. FRANCIS	File No.	—	JULY, 2008
		T. HEIDMANN			
BURNS & McDONNELL 9400 WARD PARKWAY KANSAS CITY, MISSOURI	Checked By:	J. REHAK	ISO. Sheet File Name:	A104E845.DWG	
	Reviewed By:	K. FRANCIS			
			Solicitation Number:	IRGC-08-0006	

ACADEMIC TRAINING CENTER (ATC)
PROJECT NO. FTFA083950
AS-BUILT
FIRST FLOOR PLAN
AREA D

Sheet
Reference
Number:

A-104



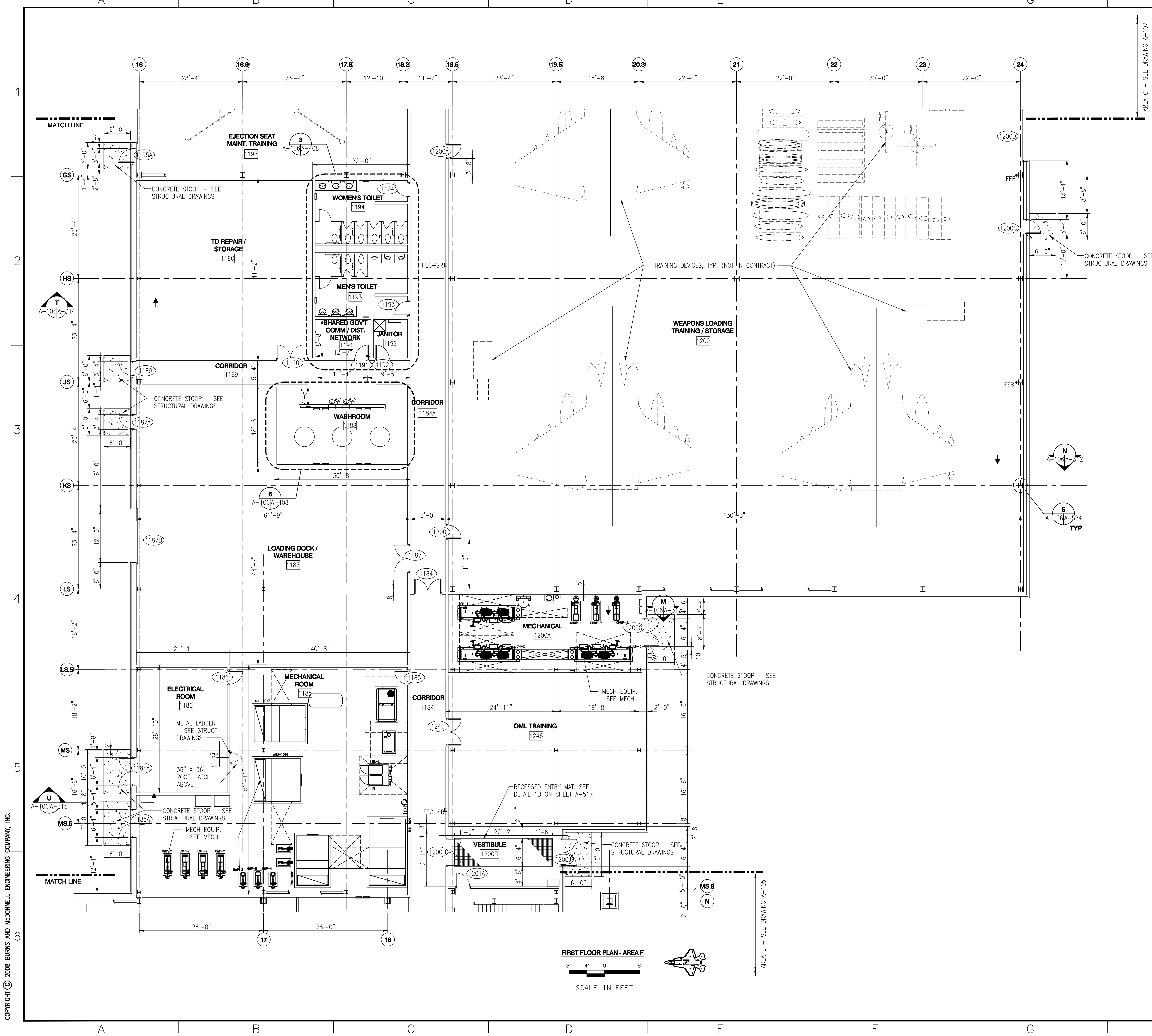

GENERAL NOTES:
1. DIMENSIONS SHOWN ARE TO FACE OF WALL.

US Army Corps of Engineers Mobile District	
Symbol	No.
Revisions	
Date	Approved

Designed By:	K. FRANCIS	Date:	JULY, 2008
Drawn By:	T. HEIDMANN	File No.:	-
Checked By:	J. REHAK	I.S.O. Sheet File Name:	A106EB45.DWG
Reviewed By:	K. FRANCIS	Solicitation Number:	URGC-08-0006
U.S. ARMY ENGINEER DISTRICT CORPS OF ENGINEERS MOBILE, ALABAMA		BURNS & MCDONNELL 9400 WARD PARKWAY KANSAS CITY, MISSOURI	

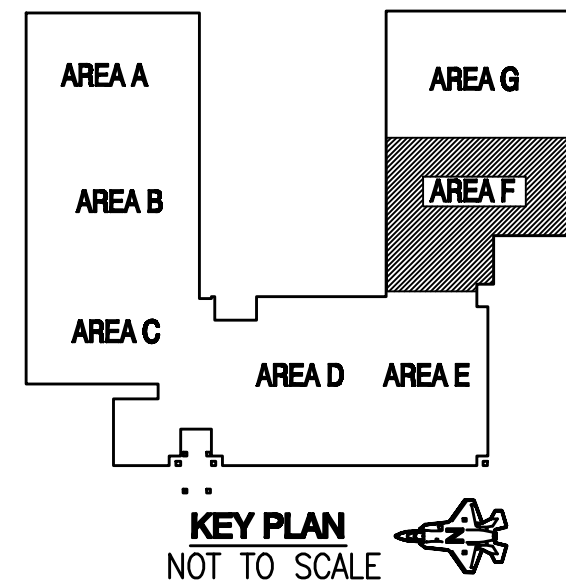

EGIN AIR FORCE BASE, FLORIDA
JSF ACADEMIC TRAINING CENTER (ATC)
PROJECT NO. FIF083950
AS-BUILT
FIRST FLOOR PLAN
AREA F

Sheet
Reference
Number:
A-106

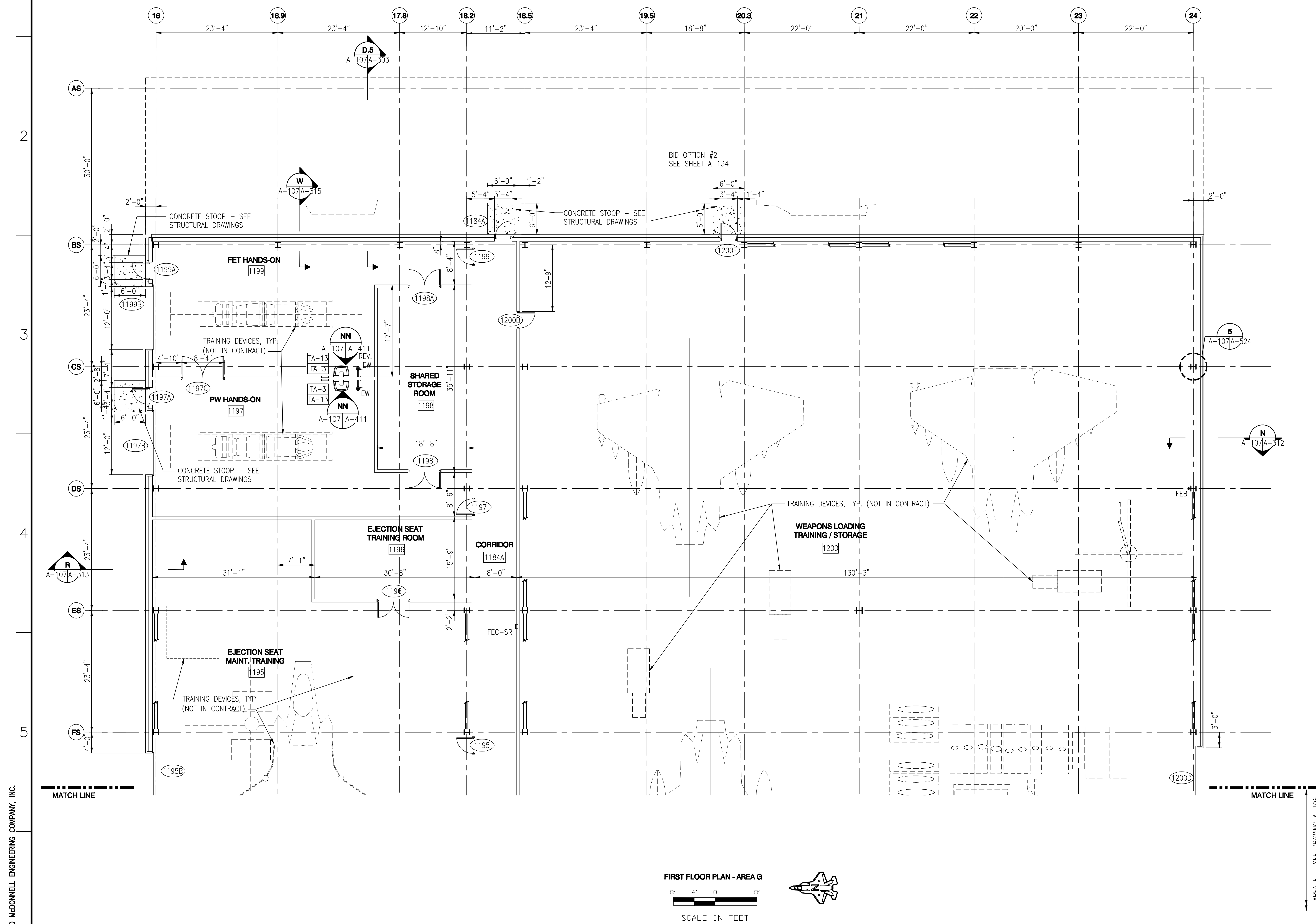

GENERAL NOTES:

1. DIMENSIONS SHOWN ARE TO FACE OF WALL.

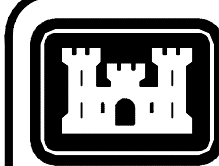

US Army Corps
of Engineers
Mobile District

[illegible]

U.S. ARMY ENGINEER DISTRICT CORPS OF ENGINEERS MOBILE, ALABAMA	Designed By: K. FRANCIS	Date: JULY, 2008
	Drawn By: T. HEIDMANN	File No. —
	Checked By: J. REHAK	U.S.O. Sheet File Name: A107EB45.DWG
BURNS & McDONNELL 9400 WARD PARKWAY KANSAS CITY, MISSOURI	Reviewed By: K. FRANCIS	Solicitation Number: URG08-00-0006

EGLIN AIR FORCE BASE, FLORIDA
JSF ACADEMIC TRAINING CENTER (ATC)
PROJECT NO. FTFA083950
AS-BUILT
FIRST FLOOR PLAN
AREA G

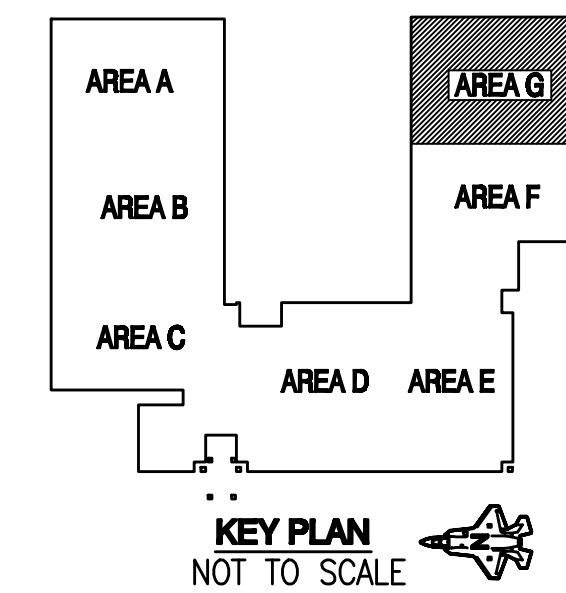

Sheet
Reference
Number:

A-107

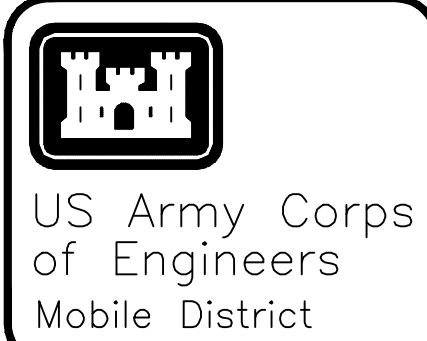
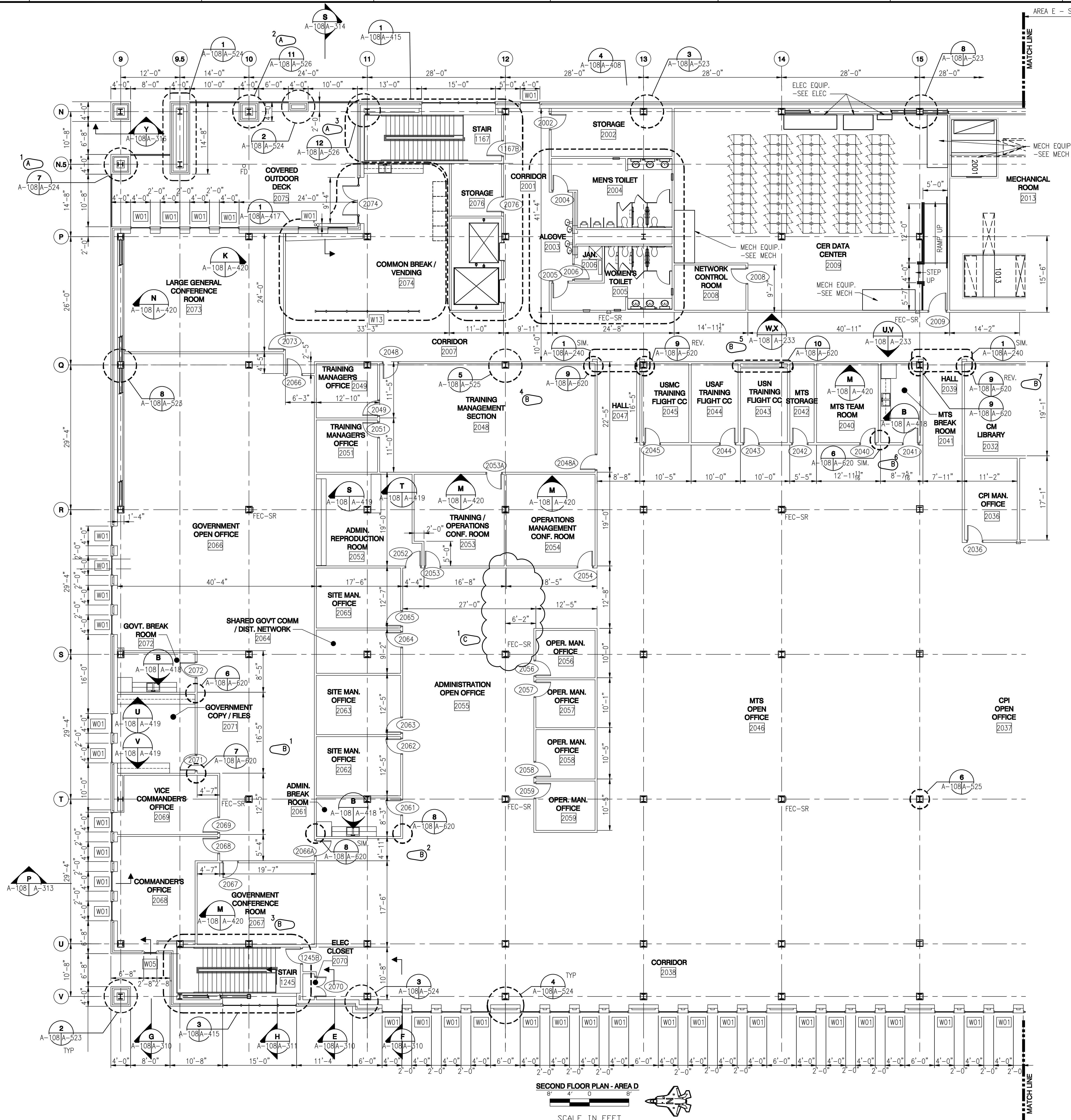

Revisions	Date	Description	Symbol	No.
1	03/09/10	AS-BUILT: REF#200 RELOCATED FIRE EXTINGUISHER CABINET		
2	07/15/10	REVISED CASEWORK AND CALLOUTS IN RESPONSE TO REF-0173		
3	06/03/09	REVISED AND ADDED DETAIL CALLOUTS FOR ADDED DETAILS		

Designed By:	K. FRANCIS	Date:	JULY, 2008
Drawn By:	T. HEIDMANN	File No.:	
Checked By:	J. REHAK	I.S.O. Sheet File Name:	A108EB45.DWG
Reviewed By:	K. FRANCIS	Solicitation Number:	URGC-08-0006

EGLIN AIR FORCE BASE, FLORIDA
JSF ACADEMIC TRAINING CENTER (ATC)
PROJECT NO. FTFA083950
AS-BUILT
SECOND FLOOR PLAN
AREA D

Sheet
Reference
Number:
A-108

AREA D - SEE DRAWING A-108

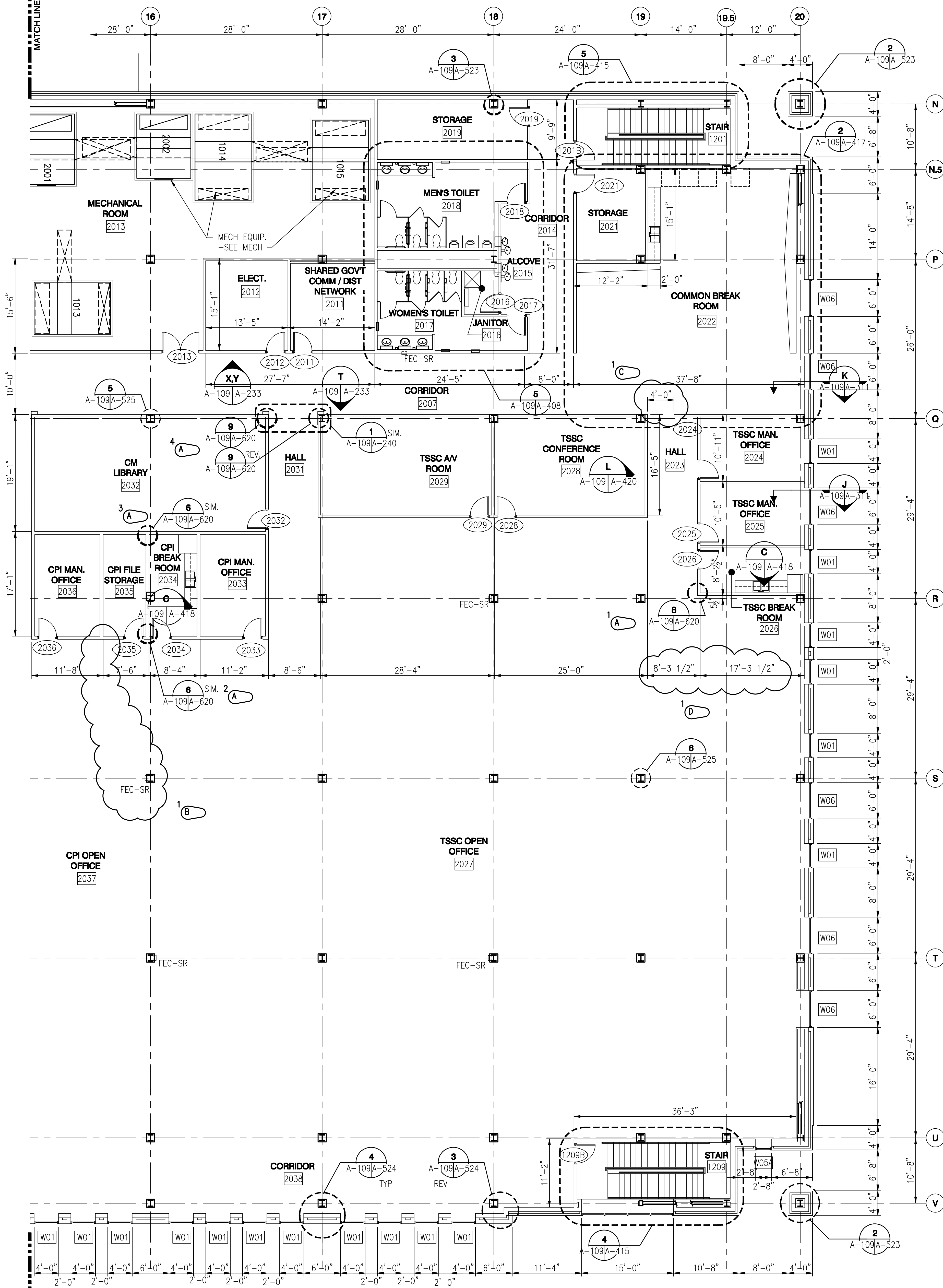

SECOND FLOOR PLAN - AREA E

SCALE IN FEET

GENERAL NOTES:

1. DIMENSIONS SHOWN ARE TO FACE OF WALL.

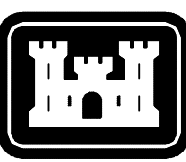

US Army Corps
of Engineers
Mobile District

Symbol	No.	Description	Date	Approved
1	AS-BUILT: REVISED WALL LOCATIONS		04/07/10	JDC
2	1 AS-BUILT: REVISED OPENING WIDTH, PER THEIDMANN		03/26/10	JDC
3	1 AS-BUILT: REF#200 - RELOCATED FIRE EXTINGUISHER CABINET		03/09/10	JDC
4	REVISED WALL LOCATION DUE TO RFI 0188, ADDED DETAIL CUTS PER RFI 0173		02/15/10	K. FRANCIS

U.S. ARMY ENGINEER DISTRICT CORPS OF ENGINEERS MOBILE, ALABAMA	Designed By: K. FRANCIS	Date: JULY, 2008
BURNS & MCDONNELL 9400 WARD PARKWAY KANSAS CITY, MISSOURI	Drawn By: T. HEIDMANN	File No.: -
	Checked By: J. REHAK	I.S.O. Sheet File Name: A109EB45.DWG
	Reviewed By: K. FRANCIS	Solicitation Number: URGC-08-0006

EGLIN AIR FORCE BASE, FLORIDA
JSF ACADEMIC TRAINING CENTER (ATC)
PROJECT NO. FTFA083950
AS-BUILT
SECOND FLOOR PLAN
AREA E

Sheet
Reference
Number:

A-109

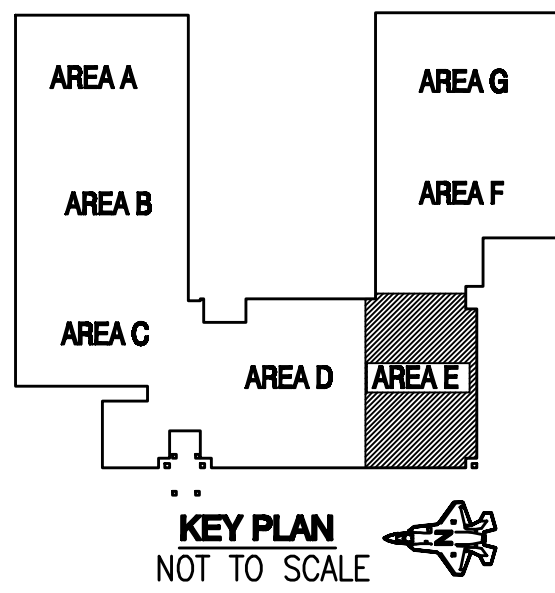

GENERAL NOTES:

1. TYPICAL ACCESS FLOOR SYSTEM HEIGHT IS 12" ABOVE STRUCTURAL SUBFLOOR EXCEPT AS NOTED.
2. REFERENCE DRAWINGS A-601 THRU A-607 FOR ROOM FINISH SCHEDULES & MATERIAL LEGEND FOR THE ACCESS FLOOR SYSTEM PANEL FINISH AND THE FINISH FLOOR MATERIAL. REFERENCE DRAWINGS I-101 THRU I-109 FOR FURNITURE PLACEMENT PLANS TO COORDINATE HVAC SUPPLY DIFFUSERS WITH FURNITURE PLACEMENT.
3. SOME FINISH FLOORS OF THIS BUILDING CONSIST OF A RAISED ACCESS FLOOR SYSTEM INSTALLED OVER A CONCRETE STRUCTURAL SUBFLOOR. WHERE OCCURS, THE ACCESS FLOOR SYSTEM INCORPORATES UNDERFLOOR VOICE, DATA, AND OTHER CABLE MANAGEMENT, AND, IN THE DATA CENTERS ONLY, HVAC DISTRIBUTION SYSTEMS. COORDINATION BETWEEN THE CONTRACTING OFFICER'S REPRESENTATIVE, AND THE ACCESS FLOOR SYSTEM MANUFACTURER AND INSTALLER, THE FURNITURE MANUFACTURER AND INSTALLER, THE PLUMBING, HVAC, ELECTRICAL, AND FIRE PROTECTION SUBCONTRACTORS IS REQUIRED FOR THE PROPER INSTALLATION OF THE ACCESS FLOOR SYSTEM AND TO MAINTAIN THE INTEGRITY OF THE UNDERFLOOR AIR DISTRIBUTION PLENUM BY SEALING ALL PENETRATIONS IN THE ACCESS FLOOR BEFORE THE INSTALLATION OF THE FLOOR PANELS, FINISHES, FURNITURE, OR EQUIPMENT. REFERENCE SECTION 09 69 00 - ACCESS FLOORING, FOR SPECIAL PROJECT PROCEDURES.
4. COORDINATE ACCESS FLOOR SYSTEM AND AIR SUPPLY PANELS IN ALL DATA CENTER ROOMS WITH EQUIPMENT RACKS. THERE MUST BE MINIMUM ONE PANEL ROW AVAILABLE (BETWEEN RACKS) FOR REMOVAL AND ACCESS.
5. ALIGN ACCESS FLOOR SYSTEM PANELS WITH WALLS - PROVIDE CONTROL JOINT THROUGH ACCESS FLOOR SYSTEM AND FINISH FLOOR.
6. ISOLATE ACCESS FLOOR SYSTEM AT FLOOR FINISH CHANGE - TERMINATE PANEL LAYOUT.
7. REFERENCE DRAWING A-516 FOR TYPICAL ACCESS FLOOR DETAILS.
8. REFERENCE MECHANICAL DRAWINGS FOR NUMBER AND LOCATION OF PERFORATED TILES AND DAMPERS.
9. WHERE PARTITIONS HAVE 3 LAYERS OF GYP. BOARD, INSTALL THE 2 LAYERS OF GYP. BOARD ON THE NON-CORRIDOR SIDE.
10. ACCESS FLOOR PANELS ARE STANDARD DUTY UNLESS NOTED OTHERWISE.

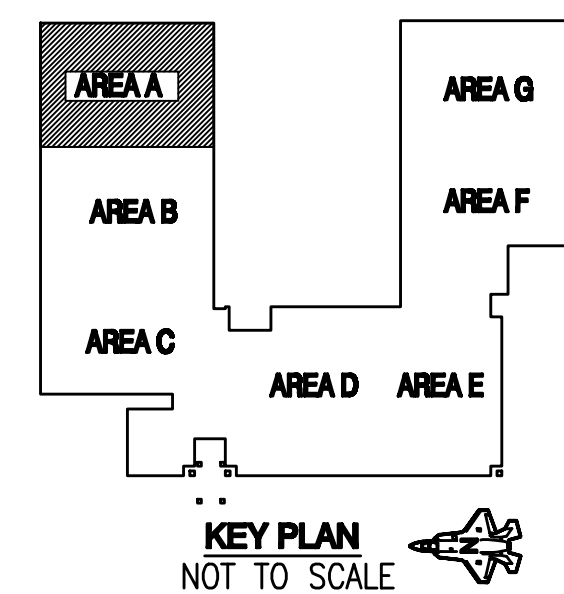

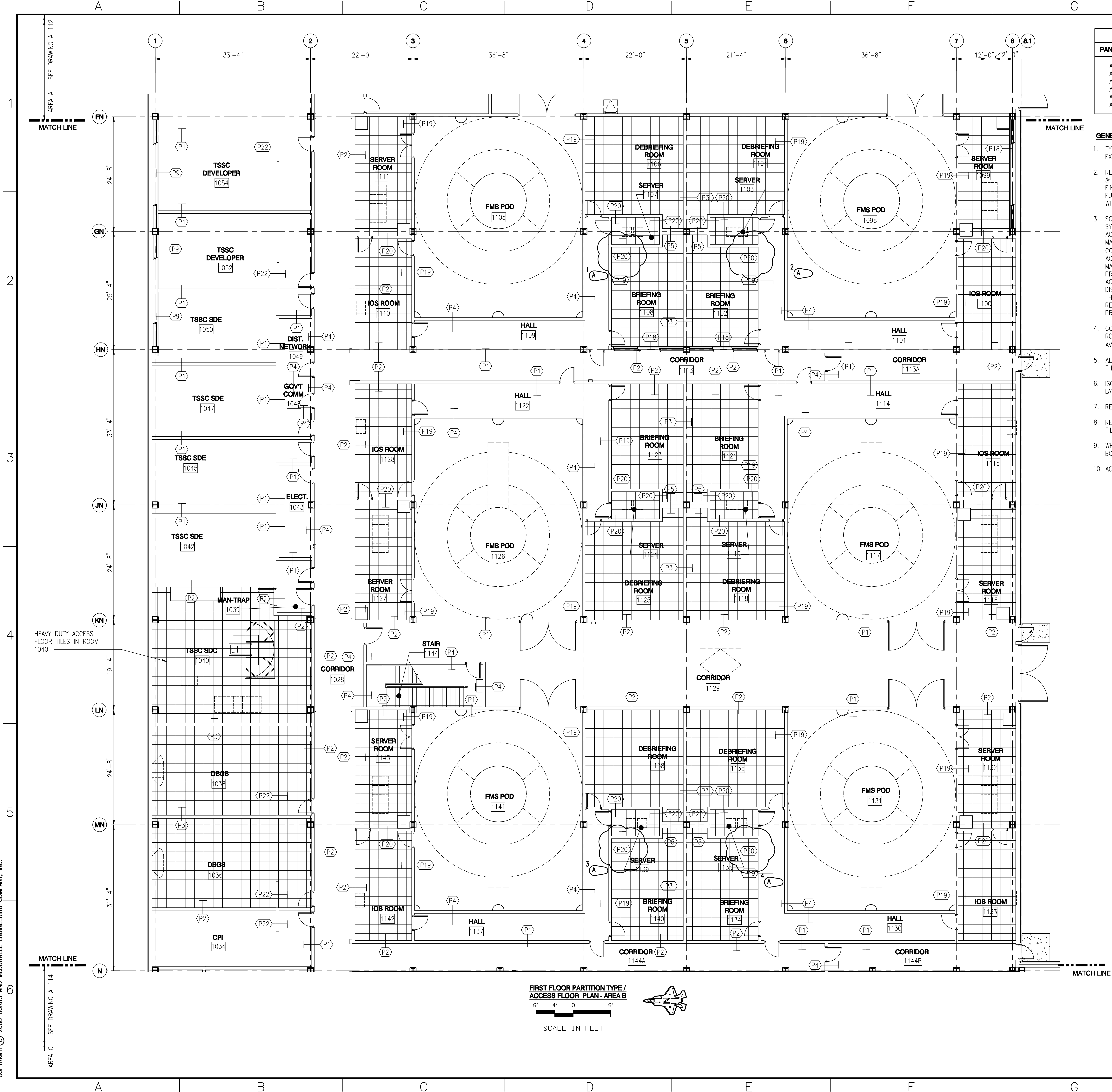

ACCESS FLOOR LEGEND	
PANEL TYPE	DESCRIPTION
AFS-1, AFS-2, AFS-3, AFS-4, AFS-5, AFS-6	ACCESS FLOOR SYSTEM (2' x 2' PANELS) (AFS-2 OR AFS 4) IN ALL LAN, MECH/ELECT., COMPUTER AND UPS ROOMS. SEE FINISH SCHEDULE FOR EXACT LOCATION) REFERENCE COLOR SCHEDULE 090690 SECTION

- GENERAL NOTES:**
- TYPICAL ACCESS FLOOR SYSTEM HEIGHT IS 12" ABOVE STRUCTURAL SUBFLOOR EXCEPT AS NOTED.
 - REFERENCE DRAWINGS A-601 THRU A-607 FOR ROOM FINISH SCHEDULES & MATERIAL LEGEND FOR THE ACCESS FLOOR SYSTEM PANEL FINISH AND THE FINISH FLOOR MATERIAL. REFERENCE DRAWINGS I-101 THRU I-109 FOR FURNITURE PLACEMENT PLANS TO COORDINATE HVAC SUPPLY DIFFUSERS WITH FURNITURE PLACEMENT.
 - SOME FINISH FLOORS OF THIS BUILDING CONSIST OF A RAISED ACCESS FLOOR SYSTEM INSTALLED OVER A CONCRETE STRUCTURAL SUBFLOOR. WHERE OCCURS, THE ACCESS FLOOR SYSTEM INCORPORATES UNDERFLOOR VOICE, DATA, AND OTHER CABLE MANAGEMENT, AND, IN THE DATA CENTERS ONLY, HVAC DISTRIBUTION SYSTEMS. COORDINATION BETWEEN THE CONTRACTING OFFICER'S REPRESENTATIVE, AND THE ACCESS FLOOR SYSTEM MANUFACTURER AND INSTALLER, THE FURNITURE MANUFACTURER AND INSTALLER, THE PLUMBING, HVAC, ELECTRICAL, AND FIRE PROTECTION SUBCONTRACTORS IS REQUIRED FOR THE PROPER INSTALLATION OF THE ACCESS FLOOR SYSTEM AND TO MAINTAIN THE INTEGRITY OF THE UNDERFLOOR AIR DISTRIBUTION PLENUM BY SEALING ALL PENETRATIONS IN THE ACCESS FLOOR BEFORE THE INSTALLATION OF THE FLOOR PANELS, FINISHES, FURNITURE, OR EQUIPMENT. REFERENCE SECTION 09 69 00 - ACCESS FLOORING, FOR SPECIAL PROJECT PROCEDURES.
 - COORDINATE ACCESS FLOOR SYSTEM AND AIR SUPPLY PANELS IN ALL DATA CENTER ROOMS WITH EQUIPMENT RACKS. THERE MUST BE MINIMUM ONE PANEL ROW AVAILABLE (BETWEEN RACKS) FOR REMOVAL AND ACCESS.
 - ALIGN ACCESS FLOOR SYSTEM PANELS WITH WALLS - PROVIDE CONTROL JOINT THROUGH ACCESS FLOOR SYSTEM AND FINISH FLOOR.
 - ISOLATE ACCESS FLOOR SYSTEM AT FLOOR FINISH CHANGE - TERMINATE PANEL LAYOUT.
 - REFERENCE DRAWING A-516 FOR TYPICAL ACCESS FLOOR DETAILS.
 - REFERENCE MECHANICAL DRAWINGS FOR NUMBER AND LOCATION OF PERFORATED TILES AND DAMPERS.
 - WHERE PARTITIONS HAVE 3 LAYERS OF GYP. BOARD, INSTALL THE 2 LAYERS OF GYP BOARD ON THE NON-CORRIDOR SIDE.
 - ACCESS FLOOR PANELS ARE STANDARD DUTY UNLESS NOTED OTHERWISE.

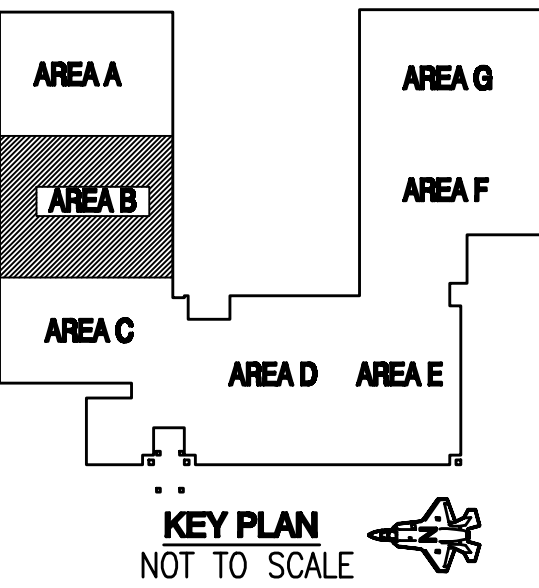

FIRST FLOOR PARTITION TYPE /
ACCESS FLOOR PLAN - AREA B

8' 4' 0' 8'

SCALE IN FEET

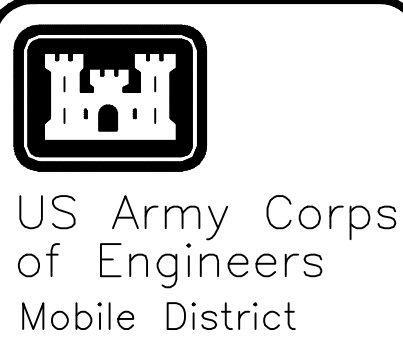

Revisions	Description	Date	JD	Approved
1	AS-BUILT: RF#135 - MODIFIED PARTITION	10/16/09		

Designed By: K. FRANCIS	Date: JULY, 2008
Drawn By: T. HELDMANN	File No.:
Checked By: J. REHAK	I.S.O. Sheet File Name: A113EB45.DWG
Reviewed By: K. FRANCIS	Solicitation Number: URGC-08-0006

EGLIN AIR FORCE BASE, FLORIDA
JSF ACADEMIC TRAINING CENTER (ATC)
PROJECT NO. FTFA083950

AS-BUILT

FIRST FLOOR PARTITION
TYPE / ACCESS FLOOR
PLAN AREA B

Sheet
Reference
Number:

A-113

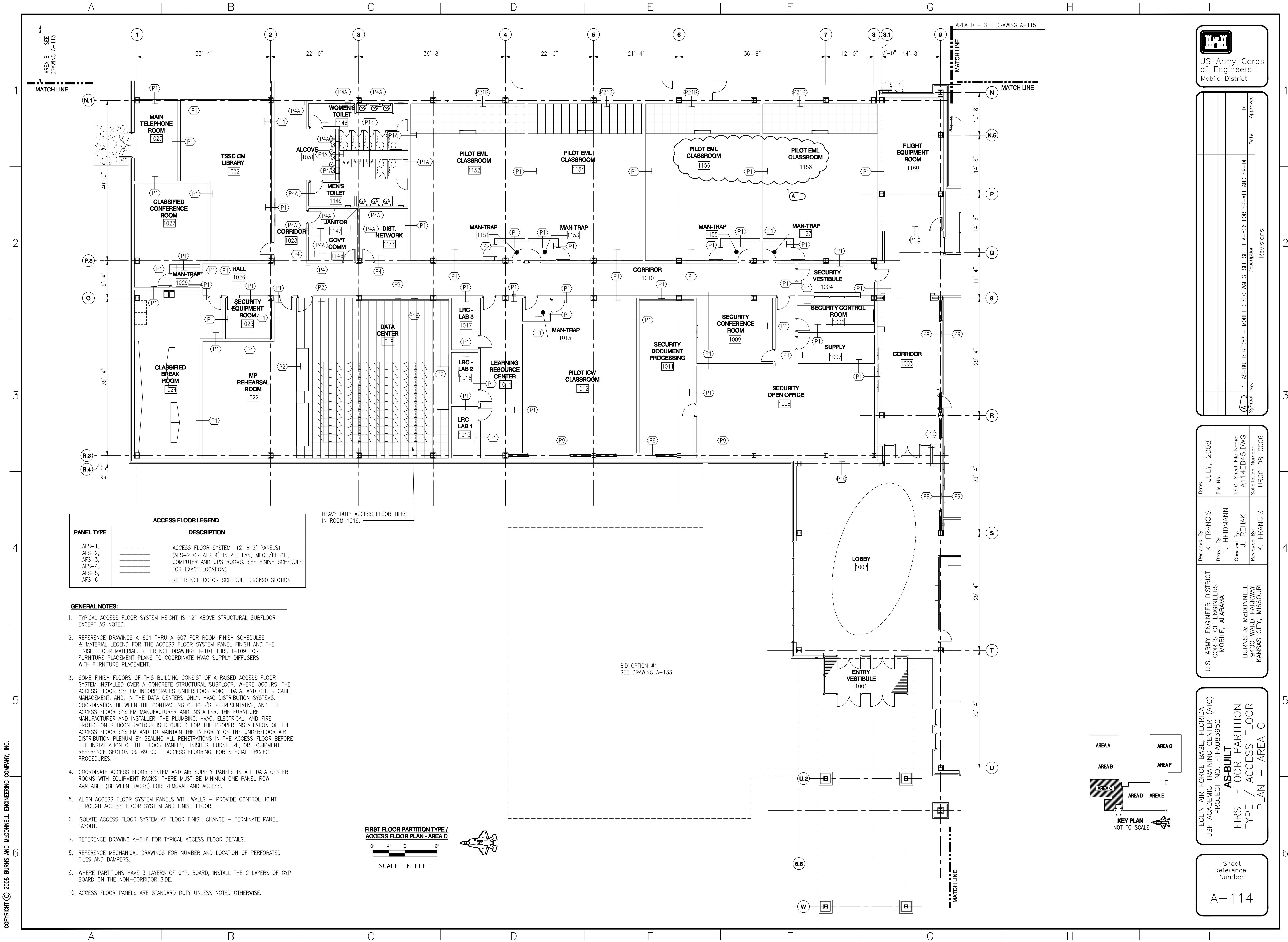

US Army Corps of Engineers
Mobile District

Symbol	No.	Description	Date	DT	Approved
(A)	1	AS-BUILT: GE053 - MODIFIED STC WALLS. SEE SHEET A-506 FOR SK-A11 AND SK-DET			

Revisions

Symbol	No.	Description	Date	DT	Approved
(A)	1	AS-BUILT: GE053 - MODIFIED STC WALLS. SEE SHEET A-506 FOR SK-A11 AND SK-DET			

U.S. ARMY ENGINEER DISTRICT
CORPS OF ENGINEERS
MOBILE, ALABAMA

Designed By: K. FRANCIS
Drawn By: T. HELDMANN
Checked By: J. REHAK
Reviewed By: K. FRANCIS

Date: JULY, 2008
File No.:
I.S.O. Sheet File Name: A114EB45.DWG
Sollicitation Number: URGC-08-0006

EGLIN AIR FORCE BASE, FLORIDA
JSF ACADEMIC TRAINING CENTER (ATC)
PROJECT NO. FTFA083950

AS-BUILT
FIRST FLOOR PARTITION
TYPE / ACCESS FLOOR
PLAN - AREA C

Sheet
Reference
Number:

A-114

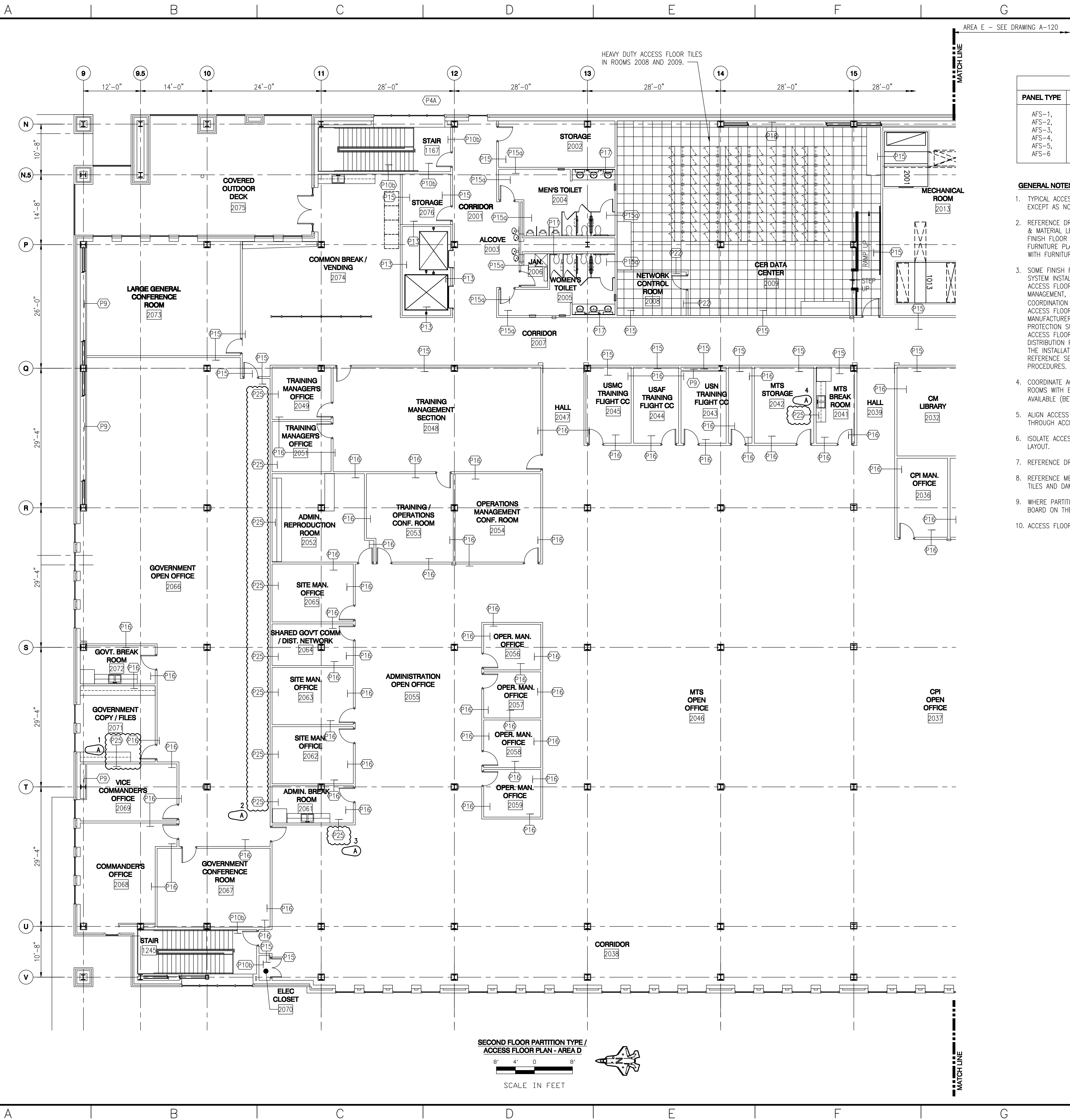

ACCESS FLOOR LEGEND	
PANEL TYPE	DESCRIPTION
AFS-1, AFS-2, AFS-3, AFS-4, AFS-5, AFS-6	ACCESS FLOOR SYSTEM (2' x 2' PANELS) (AFS-2 OR AFS 4) IN ALL LAN, MECH/ELECT., COMPUTER AND UPS ROOMS. SEE FINISH SCHEDULE FOR EXACT LOCATION) REFERENCE COLOR SCHEDULE 090690 SECTION

- GENERAL NOTES:**
1. TYPICAL ACCESS FLOOR SYSTEM HEIGHT IS 12" ABOVE STRUCTURAL SUBFLOOR EXCEPT AS NOTED.
 2. REFERENCE DRAWINGS A-601 THRU A-607 FOR ROOM FINISH SCHEDULES & MATERIAL LEGEND FOR THE ACCESS FLOOR SYSTEM PANEL FINISH AND THE FINISH FLOOR MATERIAL. REFERENCE DRAWINGS I-101 THRU I-109 FOR FURNITURE PLACEMENT PLANS TO COORDINATE HVAC SUPPLY DIFFUSERS WITH FURNITURE PLACEMENT.
 3. SOME FINISH FLOORS OF THIS BUILDING CONSIST OF A RAISED ACCESS FLOOR SYSTEM INSTALLED OVER A CONCRETE STRUCTURAL SUBFLOOR. WHERE OCCURS, THE ACCESS FLOOR SYSTEM INCORPORATES UNDERFLOOR VOICE, DATA, AND OTHER CABLE MANAGEMENT, AND, IN THE DATA CENTERS ONLY, HVAC DISTRIBUTION SYSTEMS. COORDINATION BETWEEN THE CONTRACTING OFFICER'S REPRESENTATIVE, AND THE ACCESS FLOOR SYSTEM MANUFACTURER AND INSTALLER, THE FURNITURE MANUFACTURER AND INSTALLER, THE PLUMBING, HVAC, ELECTRICAL, AND FIRE PROTECTION SUBCONTRACTORS IS REQUIRED FOR THE PROPER INSTALLATION OF THE ACCESS FLOOR SYSTEM AND TO MAINTAIN THE INTEGRITY OF THE UNDERFLOOR AIR DISTRIBUTION PLENUM BY SEALING ALL PENETRATIONS IN THE ACCESS FLOOR BEFORE THE INSTALLATION OF THE FLOOR PANELS, FINISHES, FURNITURE, OR EQUIPMENT. REFERENCE SECTION 09 69 00 - ACCESS FLOORING, FOR SPECIAL PROJECT PROCEDURES.
 4. COORDINATE ACCESS FLOOR SYSTEM AND AIR SUPPLY PANELS IN ALL DATA CENTER ROOMS WITH EQUIPMENT RACKS. THERE MUST BE MINIMUM ONE PANEL ROW AVAILABLE (BETWEEN RACKS) FOR REMOVAL AND ACCESS.
 5. ALIGN ACCESS FLOOR SYSTEM PANELS WITH WALLS - PROVIDE CONTROL JOINT THROUGH ACCESS FLOOR SYSTEM AND FINISH FLOOR.
 6. ISOLATE ACCESS FLOOR SYSTEM AT FLOOR FINISH CHANGE - TERMINATE PANEL LAYOUT.
 7. REFERENCE DRAWING A-516 FOR TYPICAL ACCESS FLOOR DETAILS.
 8. REFERENCE MECHANICAL DRAWINGS FOR NUMBER AND LOCATION OF PERFORATED TILES AND DAMPERS.
 9. WHERE PARTITIONS HAVE 3 LAYERS OF GYP. BOARD, INSTALL THE 2 LAYERS OF GYP BOARD ON THE NON-CORRIDOR SIDE.
 10. ACCESS FLOOR PANELS ARE STANDARD DUTY UNLESS NOTED OTHERWISE.

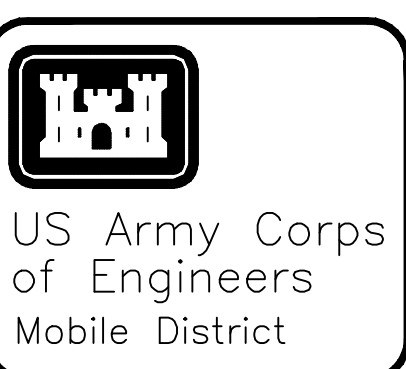
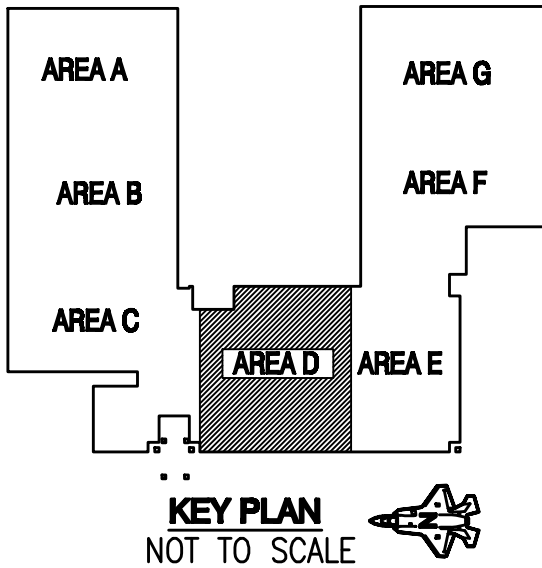

Revisions	Description	Date	Approved
4	REVISED PARTITION TYPES PER REF-0173	02/15/10	K. FRANCIS

U.S. ARMY ENGINEER DISTRICT CORPS OF ENGINEERS MOBILE, ALABAMA	Date: JULY, 2008 File No.: Checked By: J. REHAK Drawn By: T. HEIDMANN Designed By: K. FRANCIS Reviewed By: K. FRANCIS
--	--

EGLIN AIR FORCE BASE, FLORIDA
 JSF ACADEMIC TRAINING CENTER (ATC)
 PROJECT NO. F1FA083950
AS-BUILT
 SECOND FLOOR PARTITION
 TYPE / ACCESS FLOOR
 PLAN - AREA D

Sheet
 Reference
 Number:
 A-119

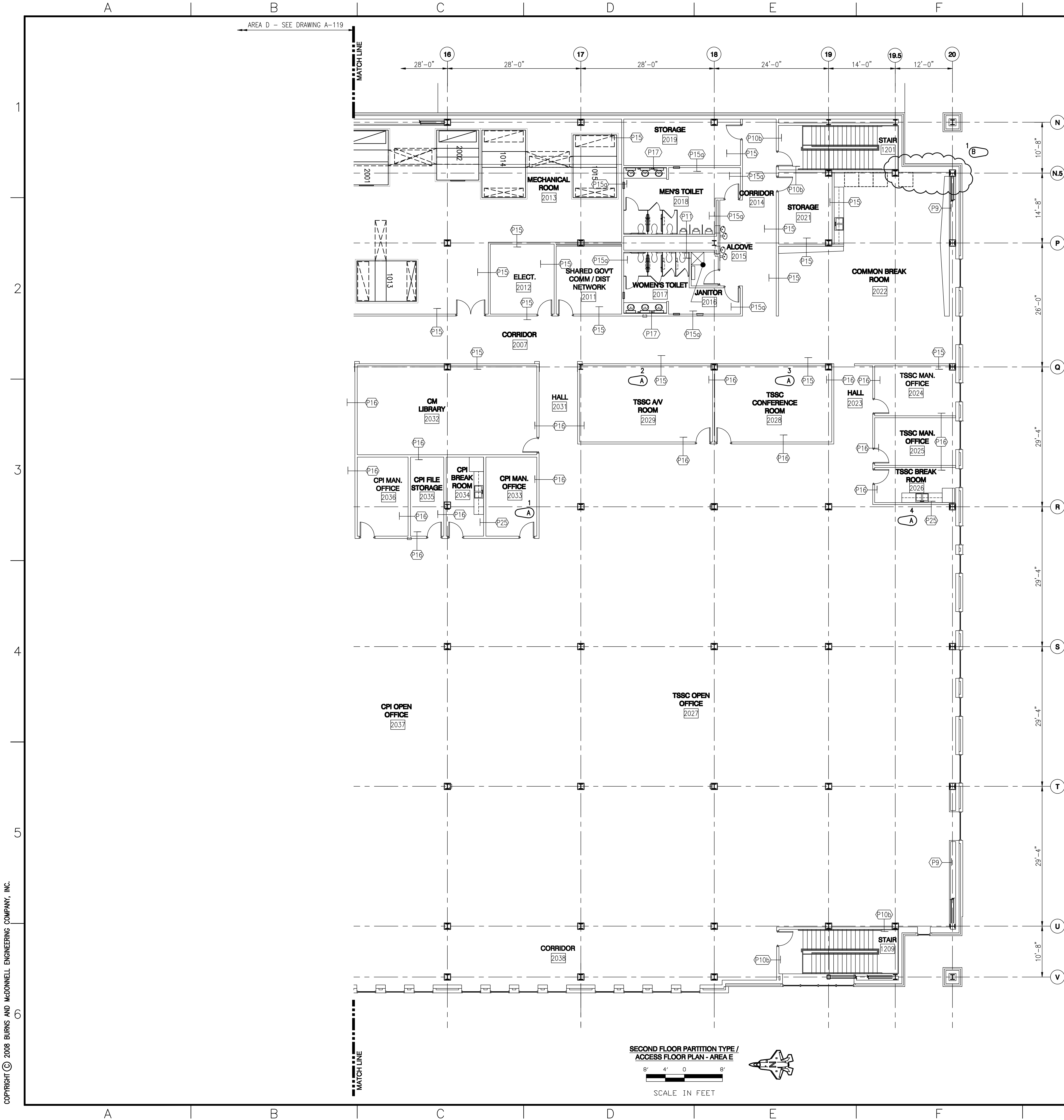

ACCESS FLOOR LEGEND	
PANEL TYPE	DESCRIPTION
AFS-1, AFS-2, AFS-3, AFS-4, AFS-5, AFS-6	ACCESS FLOOR SYSTEM (2' x 2' PANELS) (AFS-2 OR AFS 4) IN ALL LAN, MECH/ELECT., COMPUTER AND UPS ROOMS. SEE FINISH SCHEDULE FOR EXACT LOCATION) REFERENCE COLOR SCHEDULE 090690 SECTION

- GENERAL NOTES:**
1. TYPICAL ACCESS FLOOR SYSTEM HEIGHT IS 12" ABOVE STRUCTURAL SUBFLOOR EXCEPT AS NOTED.
 2. REFERENCE DRAWINGS A-601 THRU A-607 FOR ROOM FINISH SCHEDULES & MATERIAL LEGEND FOR THE ACCESS FLOOR SYSTEM PANEL FINISH AND THE FINISH FLOOR MATERIAL. REFERENCE DRAWINGS 1-101 THRU 1-109 FOR FURNITURE PLACEMENT PLANS TO COORDINATE HVAC SUPPLY DIFFUSERS WITH FURNITURE PLACEMENT.
 3. SOME FINISH FLOORS OF THIS BUILDING CONSIST OF A RAISED ACCESS FLOOR SYSTEM INSTALLED OVER A CONCRETE STRUCTURAL SUBFLOOR. WHERE OCCURS, THE ACCESS FLOOR SYSTEM INCORPORATES UNDERFLOOR VOICE, DATA, AND OTHER CABLE MANAGEMENT, AND, IN THE DATA CENTERS ONLY, HVAC DISTRIBUTION SYSTEMS. COORDINATION BETWEEN THE CONTRACTING OFFICER'S REPRESENTATIVE, AND THE ACCESS FLOOR SYSTEM MANUFACTURER AND INSTALLER, THE FURNITURE MANUFACTURER AND INSTALLER, THE PLUMBING, HVAC, ELECTRICAL, AND FIRE PROTECTION SUBCONTRACTORS IS REQUIRED FOR THE PROPER INSTALLATION OF THE ACCESS FLOOR SYSTEM AND TO MAINTAIN THE INTEGRITY OF THE UNDERFLOOR AIR DISTRIBUTION PLENUM BY SEALING ALL PENETRATIONS IN THE ACCESS FLOOR BEFORE THE INSTALLATION OF THE FLOOR PANELS, FINISHES, FURNITURE, OR EQUIPMENT. REFERENCE SECTION 09 69 00 - ACCESS FLOORING, FOR SPECIAL PROJECT PROCEDURES.
 4. COORDINATE ACCESS FLOOR SYSTEM AND AIR SUPPLY PANELS IN ALL DATA CENTER ROOMS WITH EQUIPMENT RACKS. THERE MUST BE MINIMUM ONE PANEL ROW AVAILABLE (BETWEEN RACKS) FOR REMOVAL AND ACCESS.
 5. ALIGN ACCESS FLOOR SYSTEM PANELS WITH WALLS - PROVIDE CONTROL JOINT THROUGH ACCESS FLOOR SYSTEM AND FINISH FLOOR.
 6. ISOLATE ACCESS FLOOR SYSTEM AT FLOOR FINISH CHANGE - TERMINATE PANEL LAYOUT.
 7. REFERENCE DRAWING A-516 FOR TYPICAL ACCESS FLOOR DETAILS.
 8. REFERENCE MECHANICAL DRAWINGS FOR NUMBER AND LOCATION OF PERFORATED TILES AND DAMPERS.
 9. WHERE PARTITIONS HAVE 3 LAYERS OF GYP. BOARD, INSTALL THE 2 LAYERS OF GYP BOARD ON THE NON-CORRIDOR SIDE.
 10. ACCESS FLOOR PANELS ARE STANDARD DUTY UNLESS NOTED OTHERWISE.

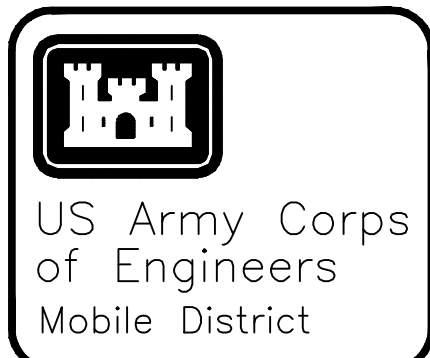

Symbol	No.	Description	Revisions
B	1	AS-BUILT: ADDED BULKHEAD TO HIDE RED IRON	05/26/10 JDC
A	4	REVISED PARTITION TYPES PER RFI-0715	02/15/10 K. FRANCIS

U.S. ARMY ENGINEER DISTRICT CORPS OF ENGINEERS MOBILE, ALABAMA	Designed By: K. FRANCIS	Date: JULY, 2008
	Drawn By: T. HEIDMANN	File No.:
BURNS & MCDONNELL 9400 WARD PARKWAY KANSAS CITY, MISSOURI	Checked By: J. REHAK	15.0: Sheet File Name: A120EB45.DWG
	Reviewed By: K. FRANCIS	Solicitation Number: URCC-08-0006

EGLIN AIR FORCE BASE, FLORIDA
JSF ACADEMIC TRAINING CENTER (ATC)
PROJECT NO. F1FA083950
AS-BUILT
SECOND FLOOR PARTITION
TYPE / ACCESS FLOOR
PLAN - AREA E

Sheet
Reference
Number:

A-120

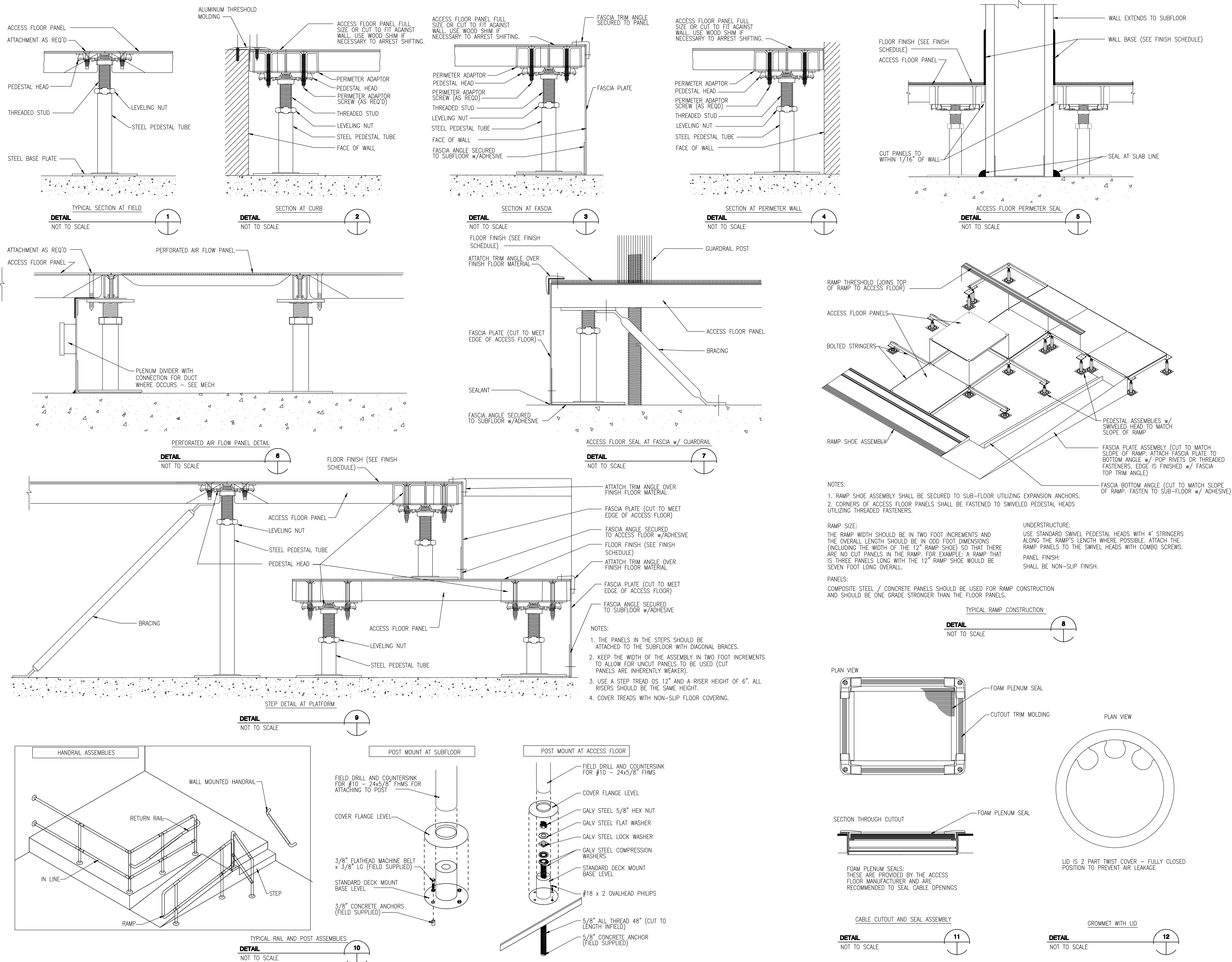

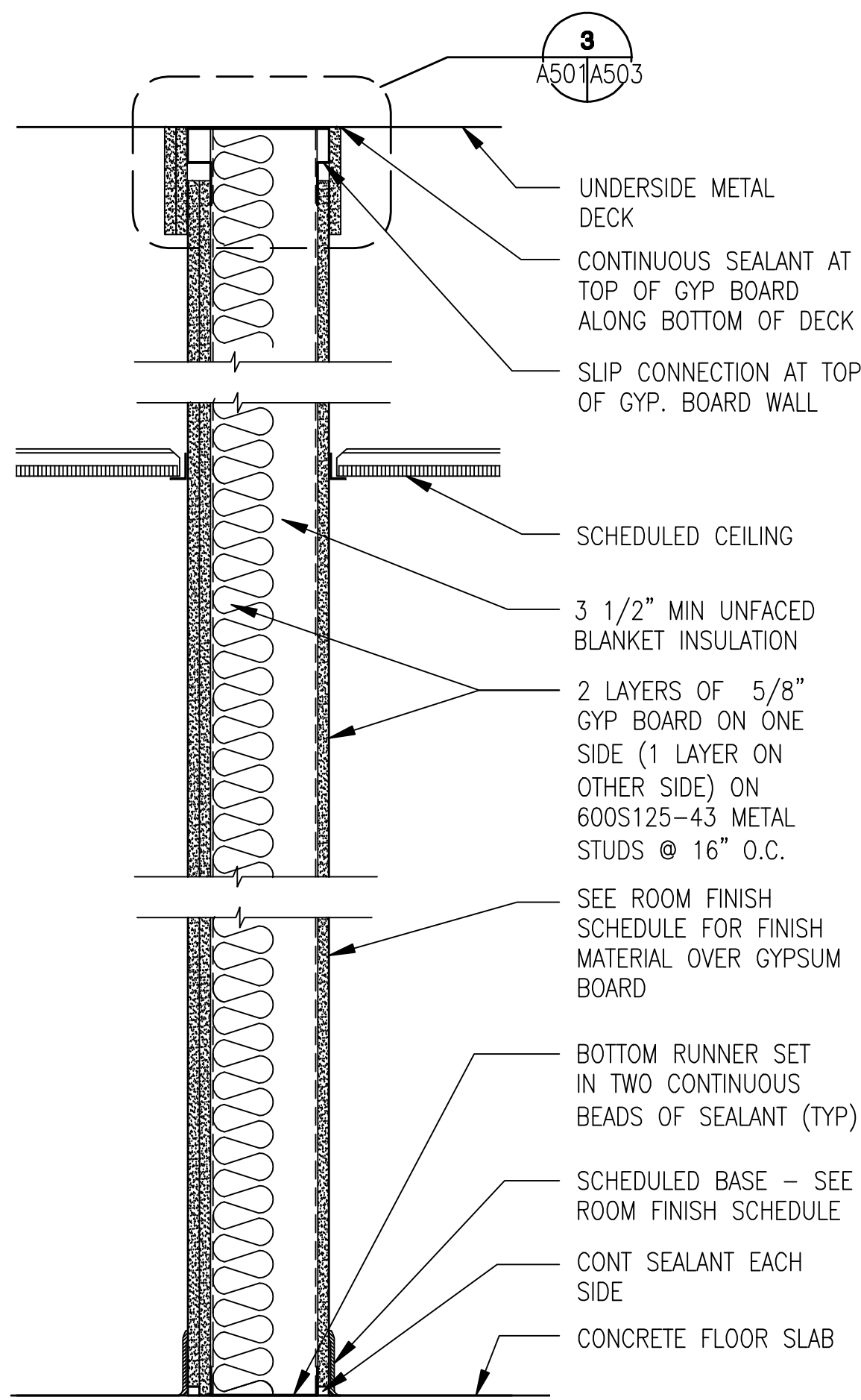

(P1) PARTITION TYPE - NO FIRE RATING (STC-55)
SAPF CONSTRUCTED

(P1a) PARTITION TYPE - NO FIRE RATING (STC-55)
SAME AS PARTITION TYPE P1. PROVIDE CEMENTITIOUS BACKER UNITS (AT SHOWER WALLS) OR WATER RESISTANT GYP. BD. (AT ALL OTHER TOILET OR RESTROOM WALLS) ON WET SIDE WALL.

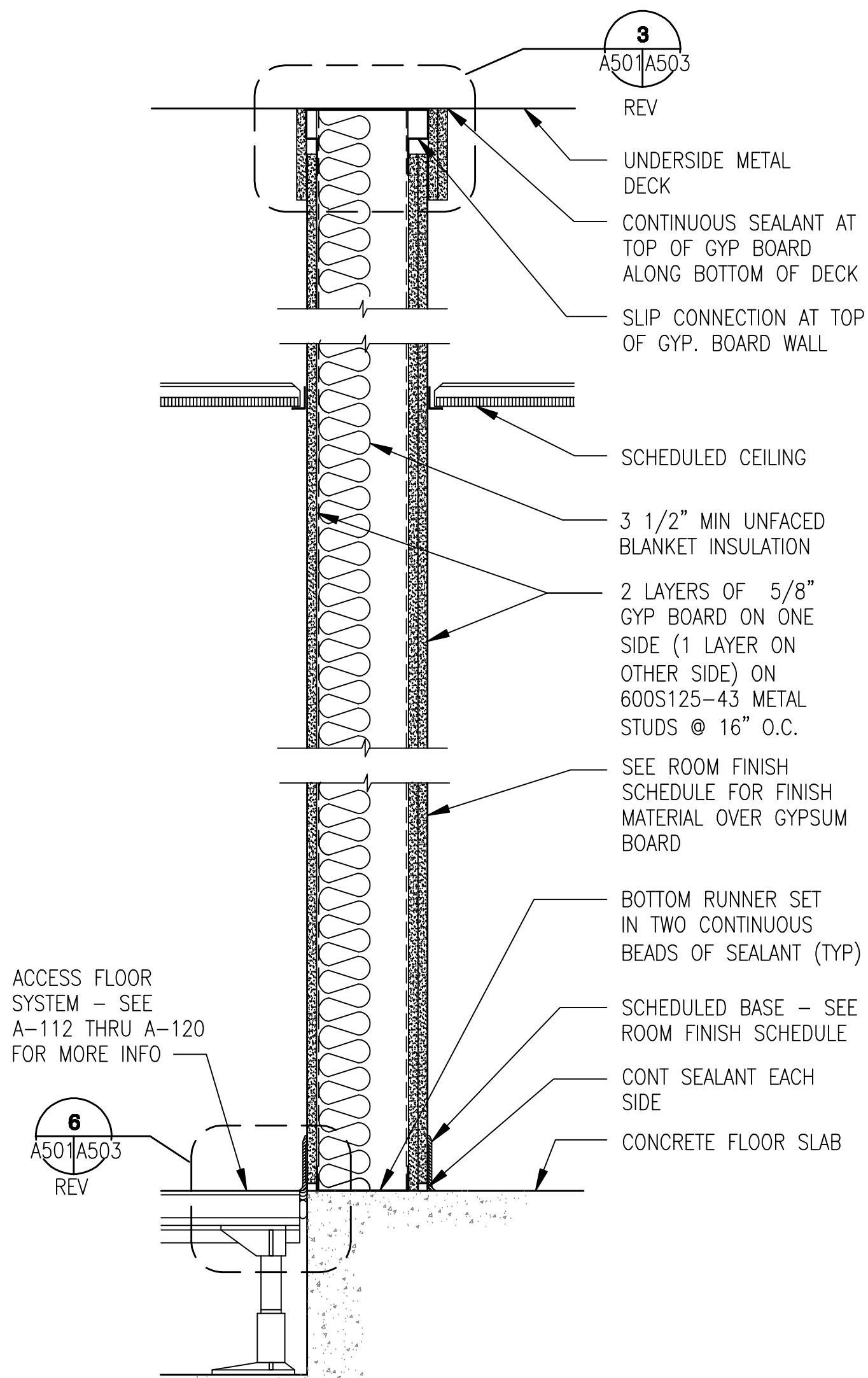

(P2) PARTITION TYPE - NO FIRE RATING (STC-55)
SAPF CONSTRUCTED

(P2a) PARTITION TYPE - NO FIRE RATING (STC-55)
SAME AS PARTITION TYPE P2. PROVIDE CEMENTITIOUS BACKER UNITS (AT SHOWER WALLS) OR WATER RESISTANT GYP. BD. (AT ALL OTHER TOILET OR RESTROOM WALLS) ON WET SIDE WALL.

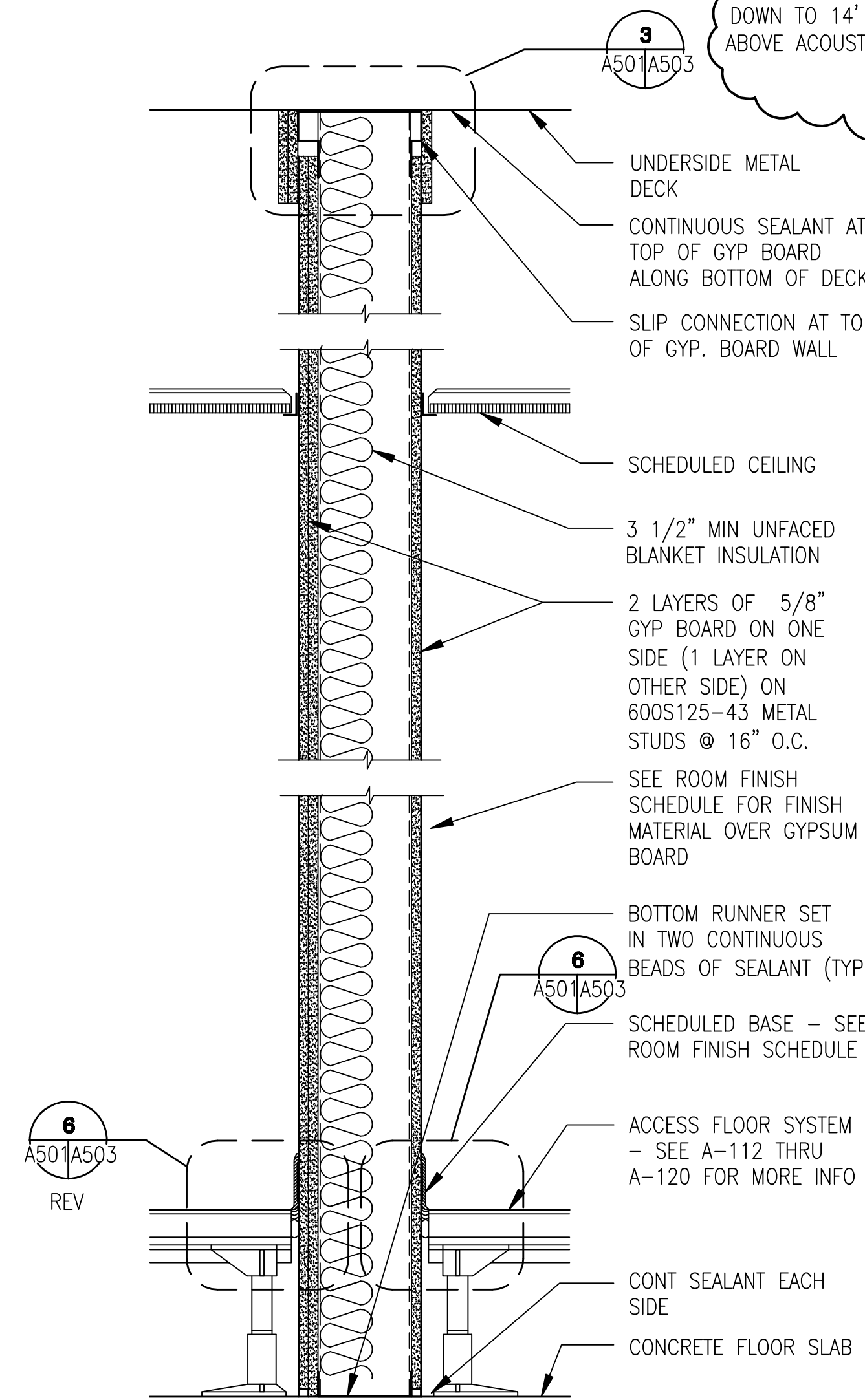

(P3) PARTITION TYPE - NO FIRE RATING (STC-55)
SAPF CONSTRUCTED

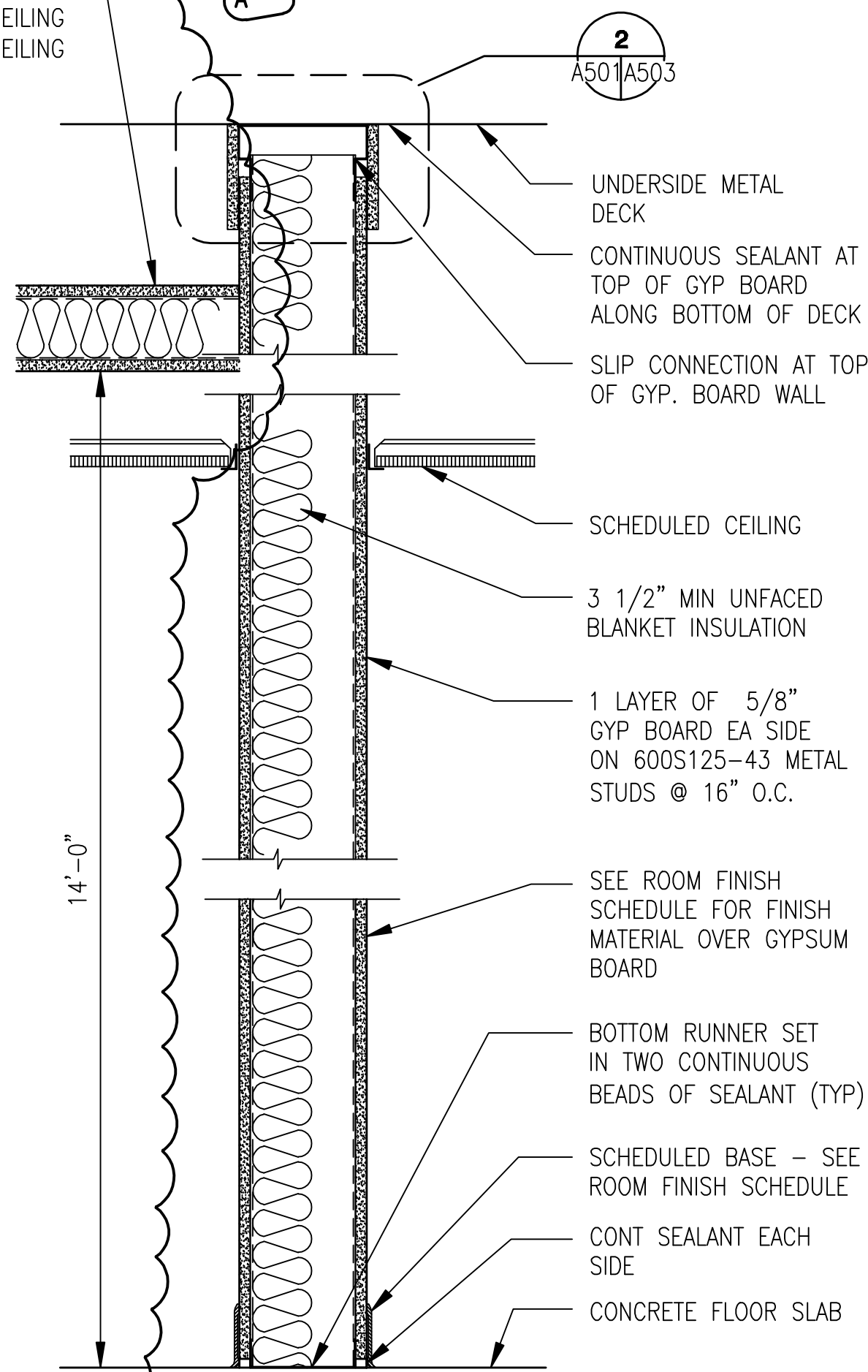

(P4) PARTITION TYPE - NO FIRE RATING (STC-51)

(P4a) PARTITION TYPE - NO FIRE RATING (STC-51)
SAME AS PARTITION TYPE P4. PROVIDE CEMENTITIOUS BACKER UNITS (AT SHOWER WALLS) OR WATER RESISTANT GYP. BD. (AT ALL OTHER TOILET OR RESTROOM WALLS) ON WET SIDE WALL.

(P4b) PARTITION TYPE - 1 HOUR FIRE RATED (STC-48)
GYP. BOARD WALL: SIMILAR TO UL DESIGN NO. U465

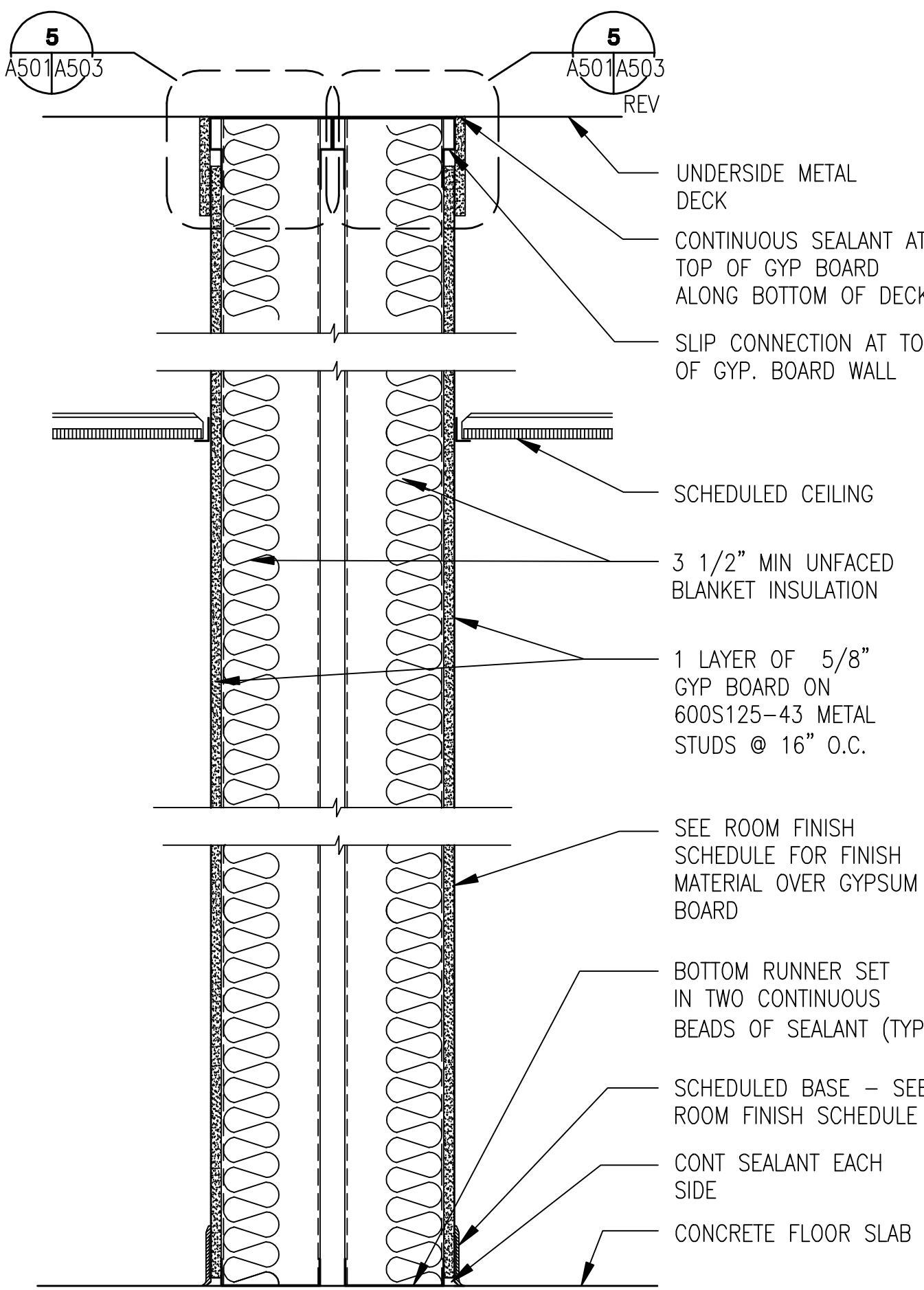

(P5) PARTITION TYPE - NO FIRE RATING (STC-60)
SAPF CONSTRUCTED

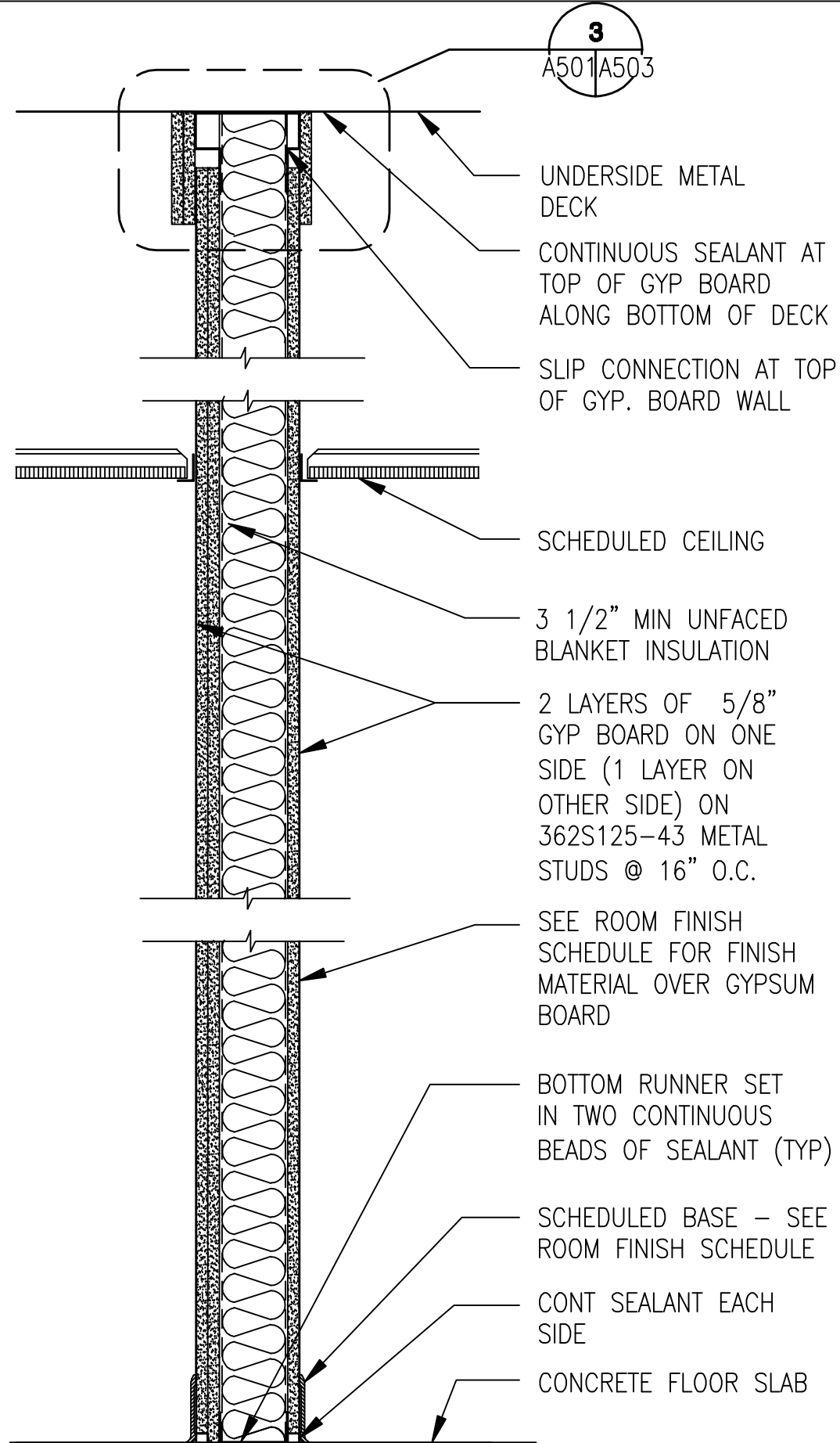

(P6) PARTITION TYPE - NO FIRE RATING (STC-54)

(P6a) PARTITION TYPE - NO FIRE RATING (STC-54)
SAME AS PARTITION TYPE P6. PROVIDE CEMENTITIOUS BACKER UNITS (AT SHOWER WALLS) OR WATER RESISTANT GYP. BD. (AT ALL OTHER TOILET OR RESTROOM WALLS) ON WET SIDE WALL.

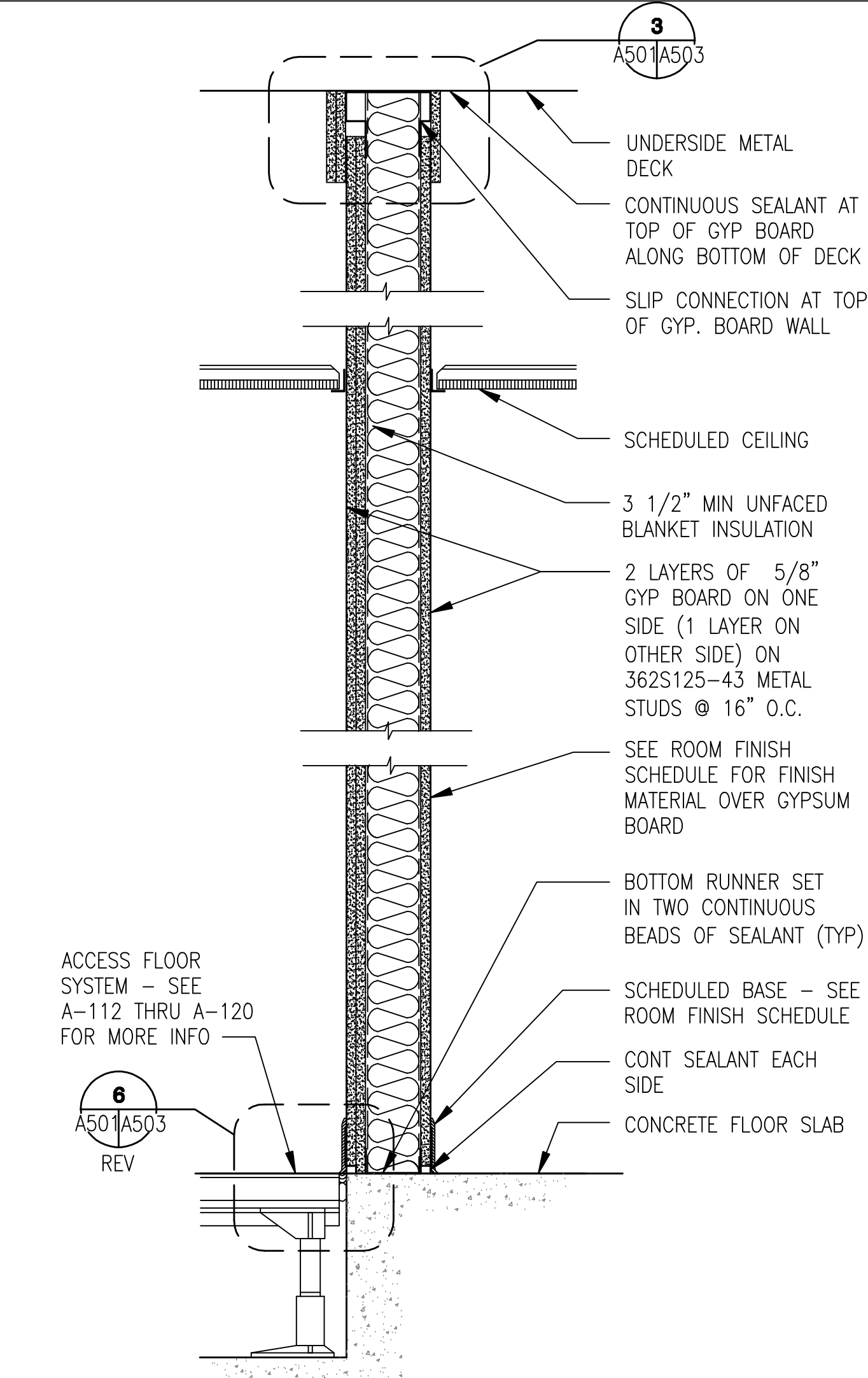

(P7) PARTITION TYPE - NO FIRE RATING (STC-54)

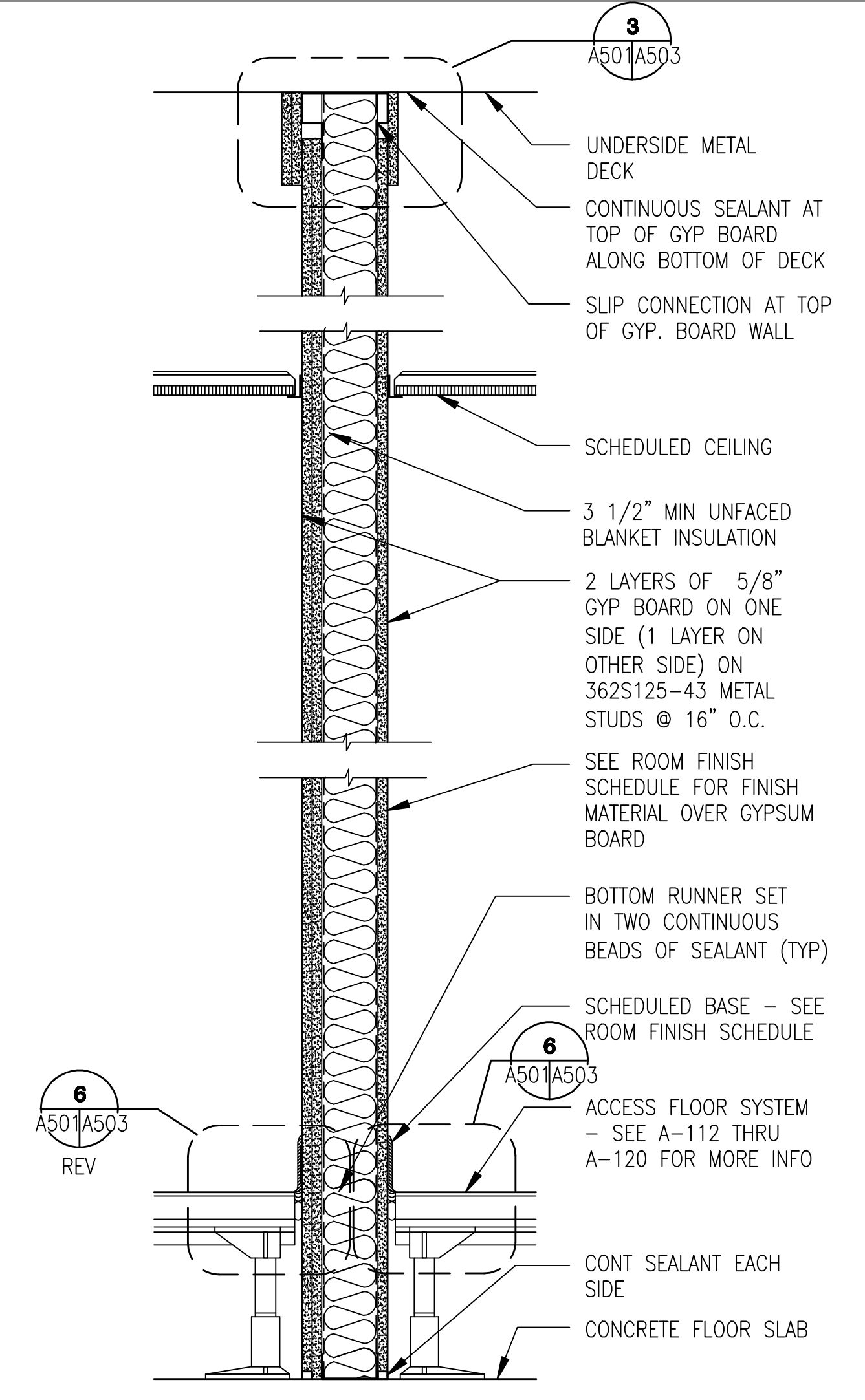

(P8) PARTITION TYPE - NO FIRE RATING (STC-54)

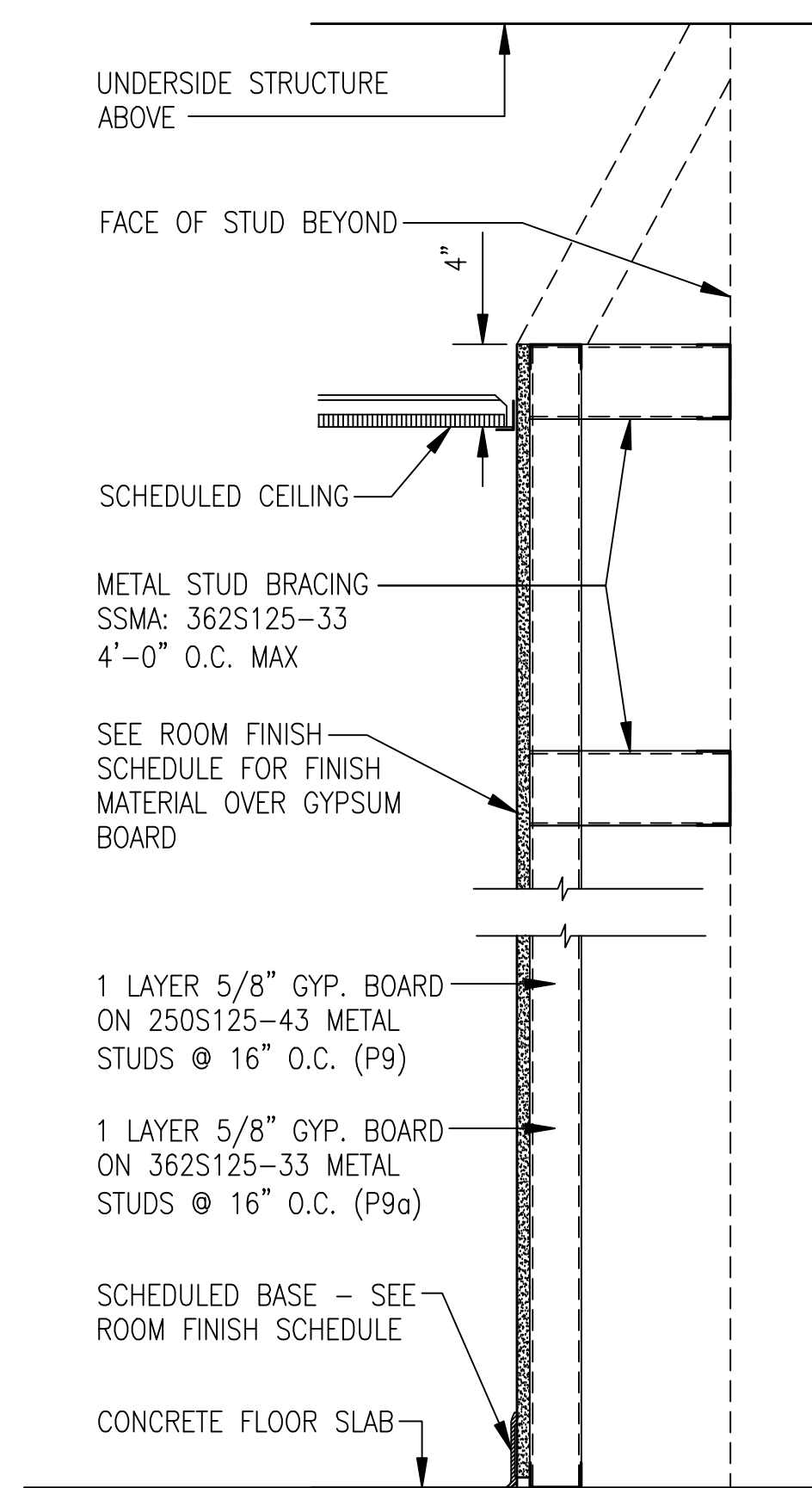

(P9) PARTITION TYPE - NO FIRE RATING

(P9a) PARTITION TYPE - NO FIRE RATING
20 GA, 3-5/8" MTL. STUD

(P9b) PARTITION TYPE - NO FIRE RATING
SAME AS PARTITION TYPE P9. PROVIDE CEMENTITIOUS BACKER UNITS (AT SHOWER WALLS) OR WATER RESISTANT GYP. BD. (AT ALL OTHER TOILET OR RESTROOM WALLS) ON WET SIDE WALL.

GENERAL NOTES:
(TYPICAL ALL PARTITION TYPES, DWG. A-501, A-502, A-503 AND A-504)

- WHERE STRUCTURAL STEEL MEMBERS PENETRATE GYPSUM BOARD WALLS, TAPE & SEAL WITH FIRE STOPPING SEALANT.
- PROVIDE MINIMUM 20 GAUGE METAL BACKING AS REQUIRED FOR INSTALLATION OF WALL MOUNTED FLAT PANEL DISPLAYS, EXTINGUISHER CABINETS, MESSAGE BOARD, TOILET ACCESSORIES, WALL AND BASE CABINETS, TOILET PARTITIONS, ACCESS PANELS, ELECTRICAL AND FIRE PROTECTION SYSTEM PANELS, FURNITURE, AND OTHER ACCESSORIES, UNLESS NOTED OTHERWISE. REFERENCE FURNITURE PLACEMENT PLANS FOR LOCATIONS OF WALL MOUNTED FURNITURE.
- REFERENCE DRAWINGS A-112 THRU A-120 FOR PARTITION TYPE LOCATIONS.
- REFERENCE DRAWINGS A-407 AND A-408 FOR CHASE WALL WIDTHS.
- DOUBLE LAYER OF 5/8" GYP. BD. SHALL BE ON THE NON-CORRIDOR SIDE OF PARTITION, WHERE OCCURS.

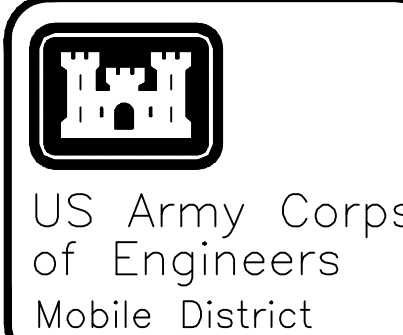

Symbol	No.	Description	Date	Approved
1	AS-BUILT: REF#244	MODIFIED P4 PARTITION AT 1304 CONTROL ROOM	05/19/10	JDC

Designed By:	K. FRANCIS	Date:	JULY, 2008
Drawn By:	T. HEIDMAN	File No.:	-
Checked By:	J. REHAK	I.S.O. Sheet File Name:	A501EB45.DWG
Reviewed By:	K. FRANCIS	Solicitation Number:	URGC-08-0006

EGLIN AIR FORCE BASE, FLORIDA
JSF ACADEMIC TRAINING CENTER (ATC)
PROJECT NO. FTFA083950
AS-BUILT
PARTITION TYPES
& DETAILS

Sheet
Reference
Number:
A-501

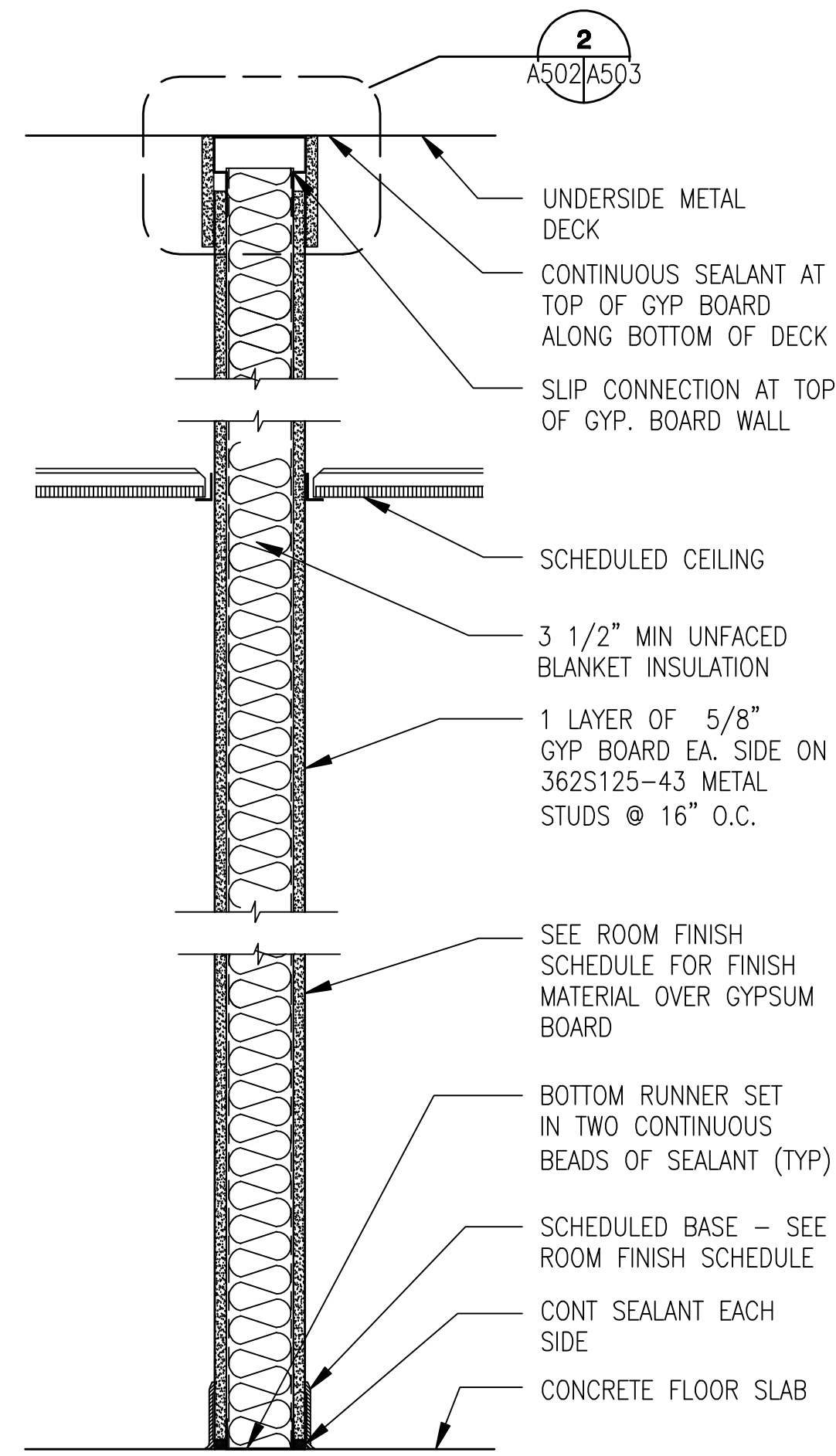

(P10) **PARTITION TYPE - NO FIRE RATING (STC-48)**

(P10a) **PARTITION TYPE - NO FIRE RATING (STC-48)**

SAME AS PARTITION TYPE P10. PROVIDE CEMENTITIOUS BACKER UNITS (AT SHOWER WALLS) OR WATER RESISTANT GYP. BD. (AT ALL OTHER TOILET OR RESTROOM WALLS) ON WET SIDE WALL.

(P10b) **PARTITION TYPE - 1 HOUR FIRE RATED (STC-48)**

GYP. BOARD WALL: SIMILAR TO UL DESIGN NO. U465

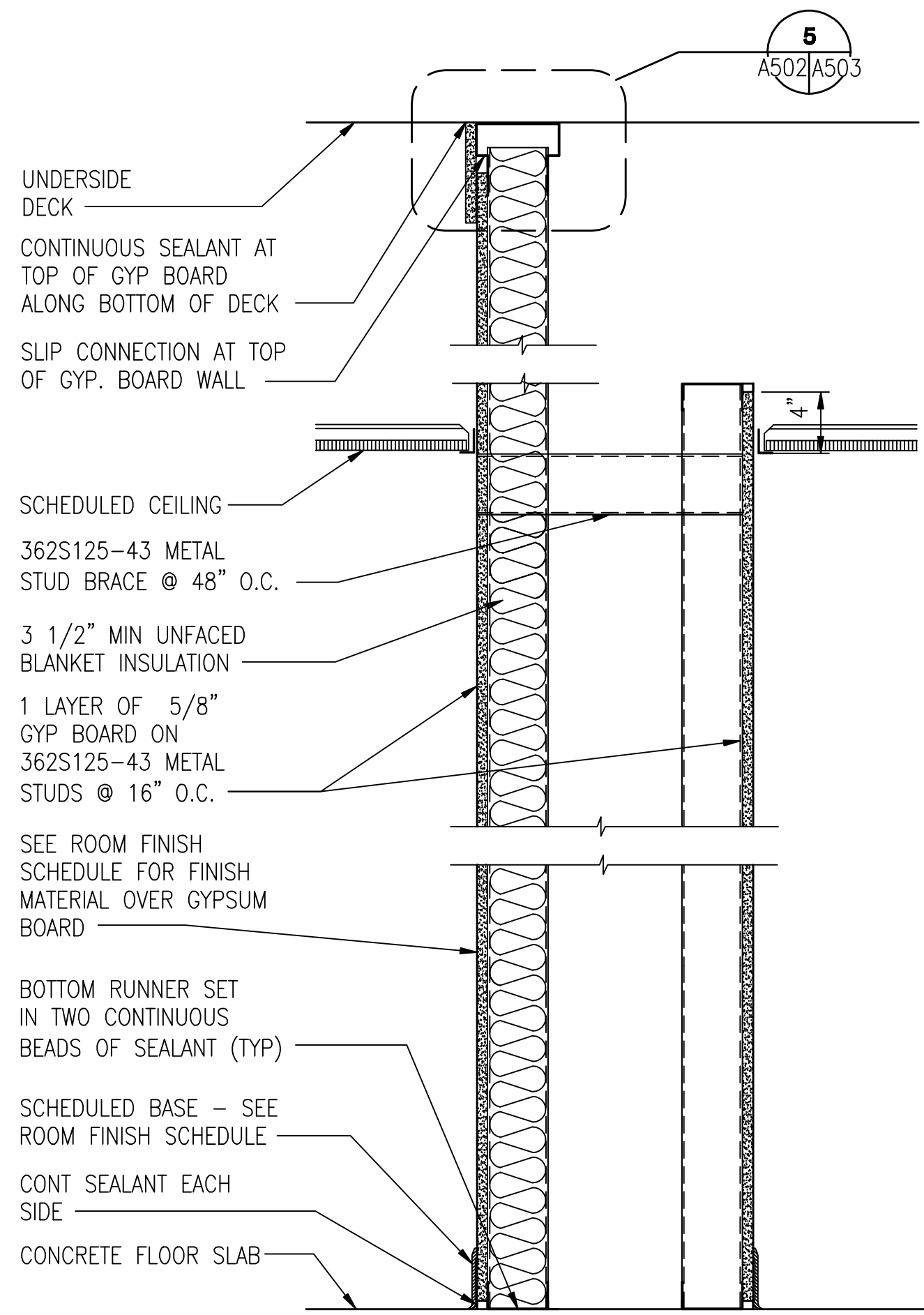

(P11) **PARTITION TYPE - NO FIRE RATING (STC-28)**

PROVIDE CEMENTITIOUS BACKER UNITS (AT SHOWER WALLS) OR WATER RESISTANT GYP. BD. (AT ALL OTHER TOILET OR RESTROOM WALLS) ON WET SIDE WALL.

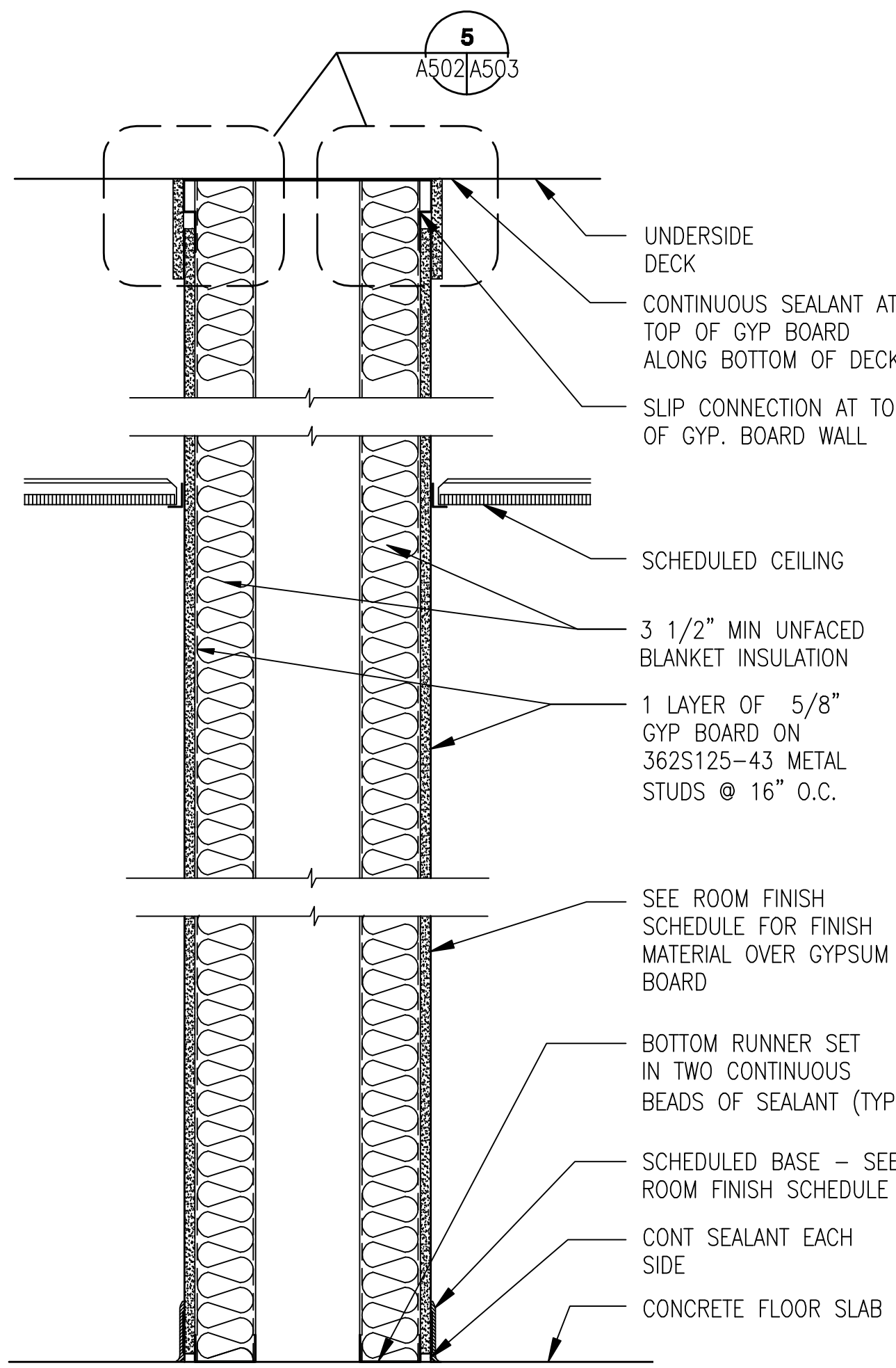

(P12) **PARTITION TYPE - NO FIRE RATING (STC-60)**

PROVIDE CEMENTITIOUS BACKER UNITS (AT SHOWER WALLS) OR WATER RESISTANT GYP. BD. (AT ALL OTHER TOILET OR RESTROOM WALLS) ON WET SIDE WALL.

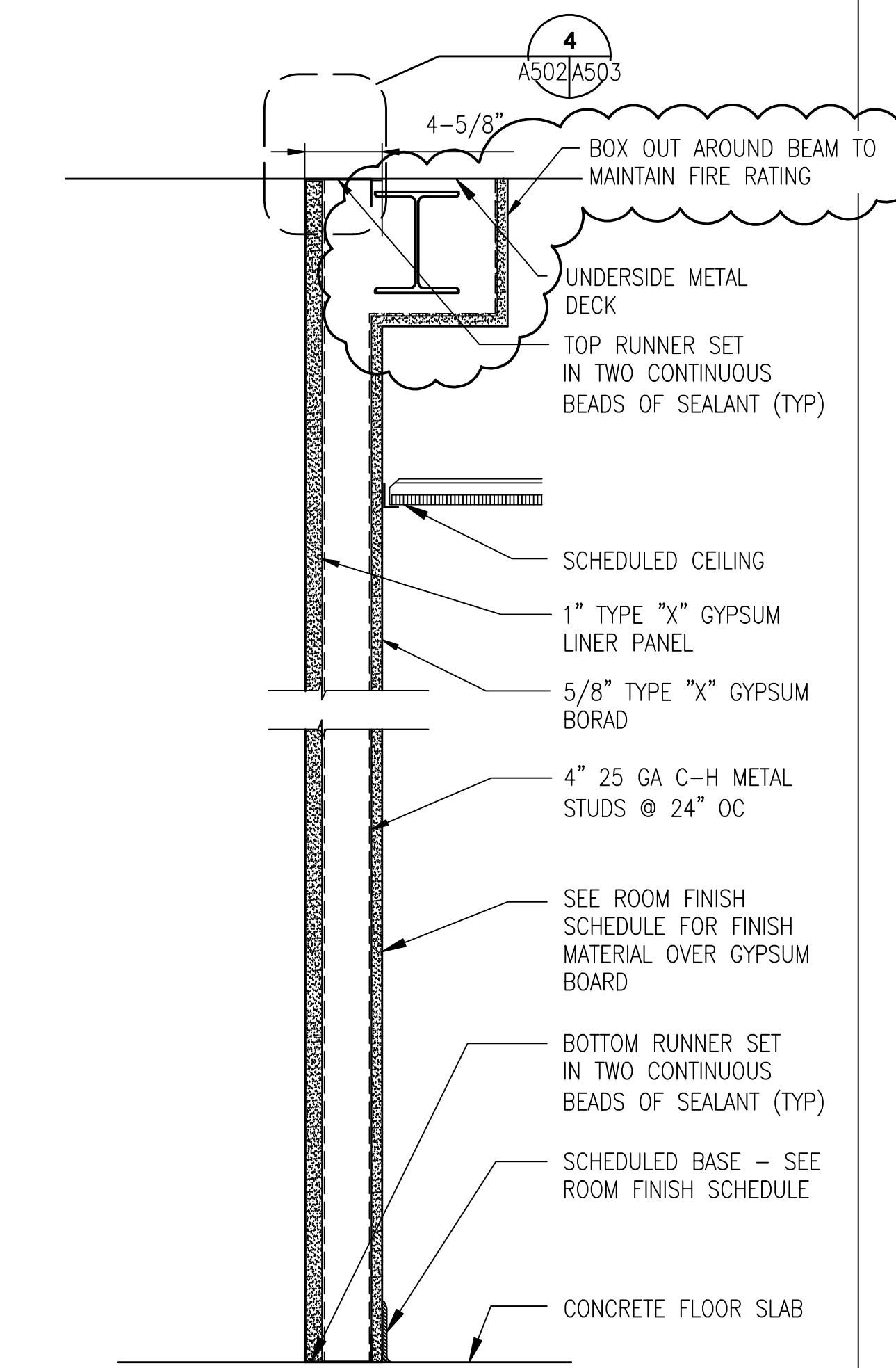

(P13) **PARTITION TYPE - 1 HOUR FIRE RATED (STC-52)**

GYP. BOARD WALL: SIMILAR TO UL DESIGN NO. U415 SYSTEM A

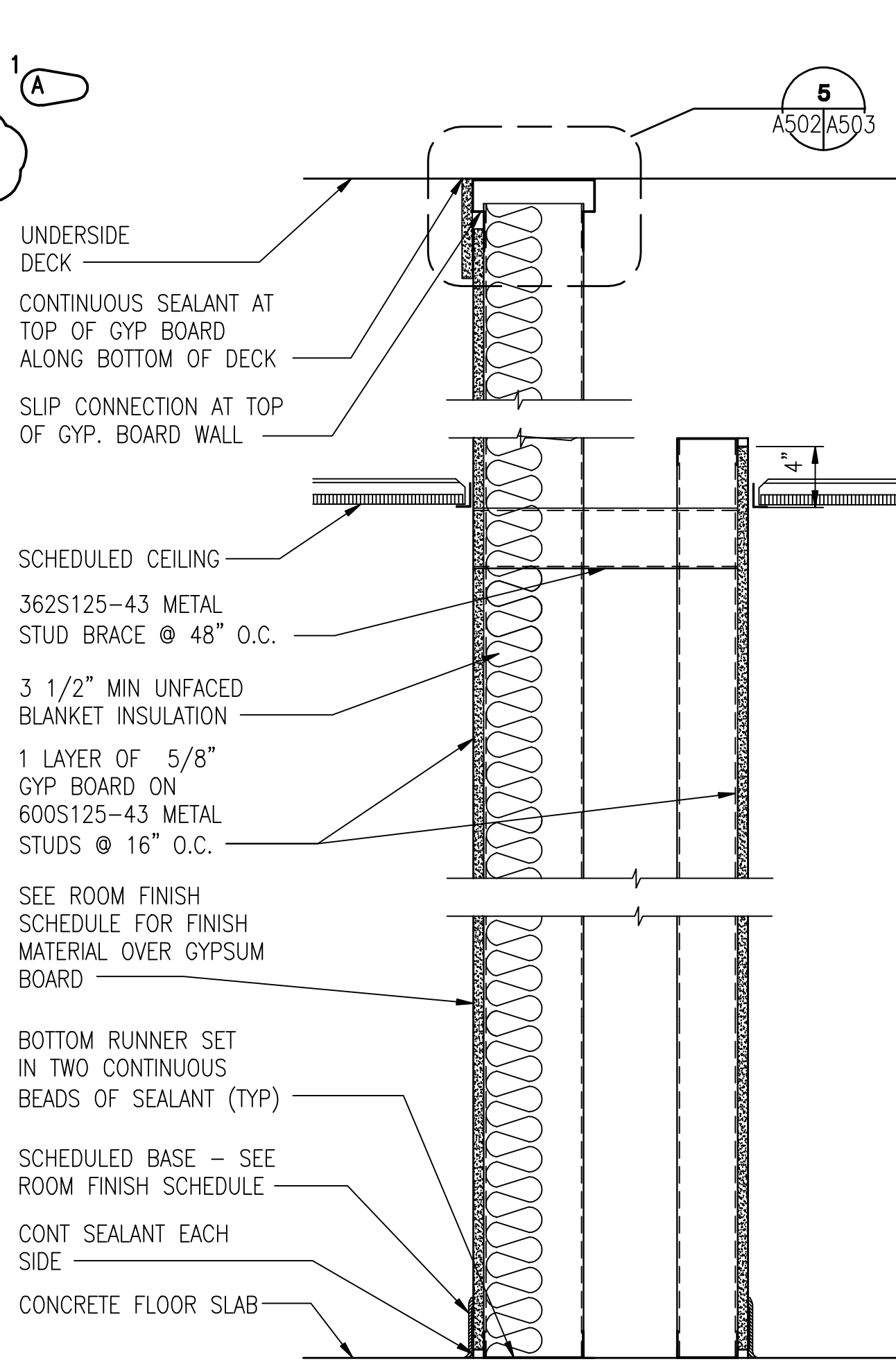

(P14) **PARTITION TYPE - NO FIRE RATING (STC-28)**

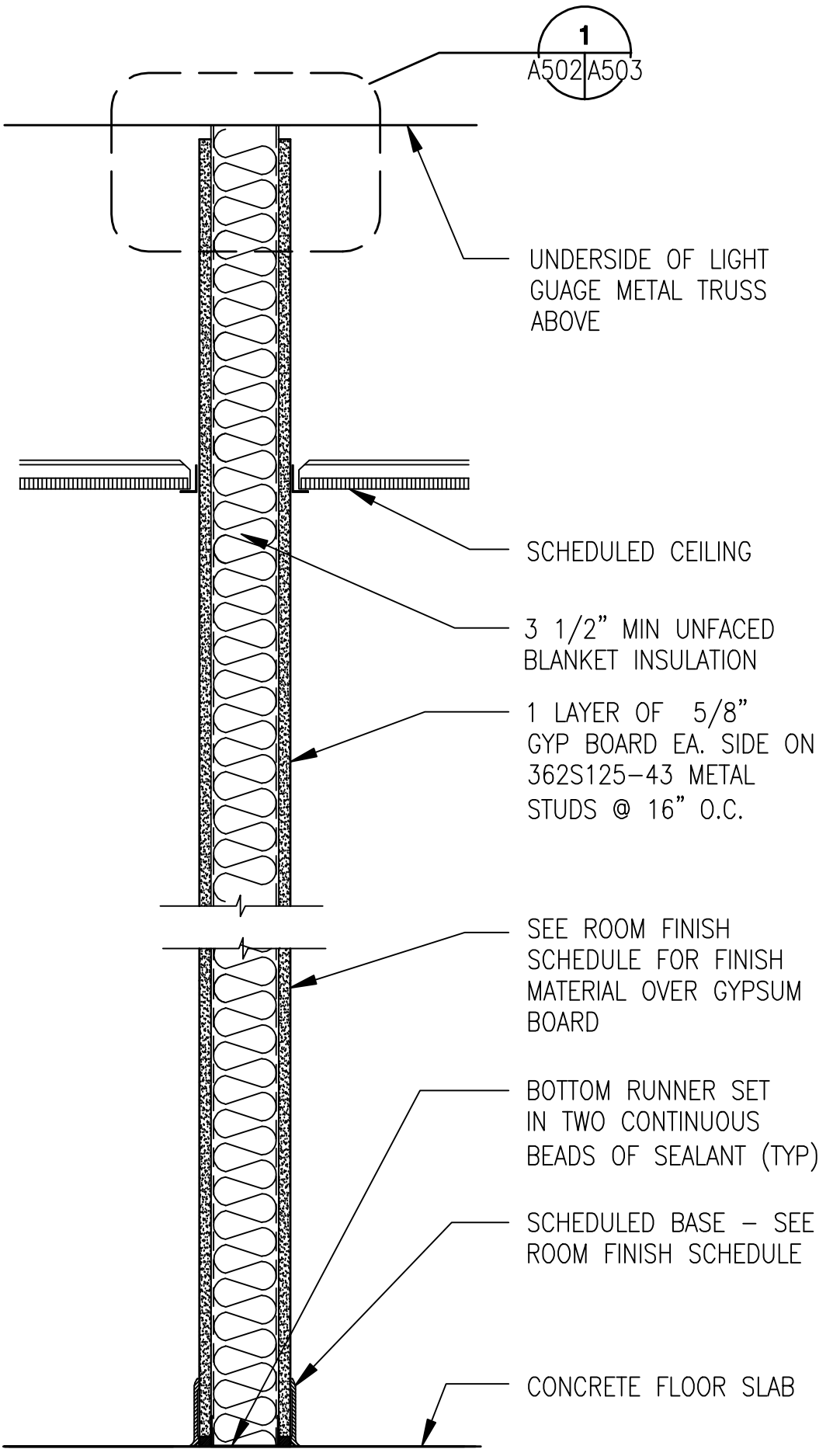

(P15) **PARTITION TYPE - NO FIRE RATING**

(P15a) **PARTITION TYPE - NO FIRE RATING**

SAME AS PARTITION TYPE P15. PROVIDE CEMENTITIOUS BACKER UNITS (AT SHOWER WALLS) OR WATER RESISTANT GYP. BD. (AT ALL OTHER TOILET OR RESTROOM WALLS) ON WET SIDE WALL.

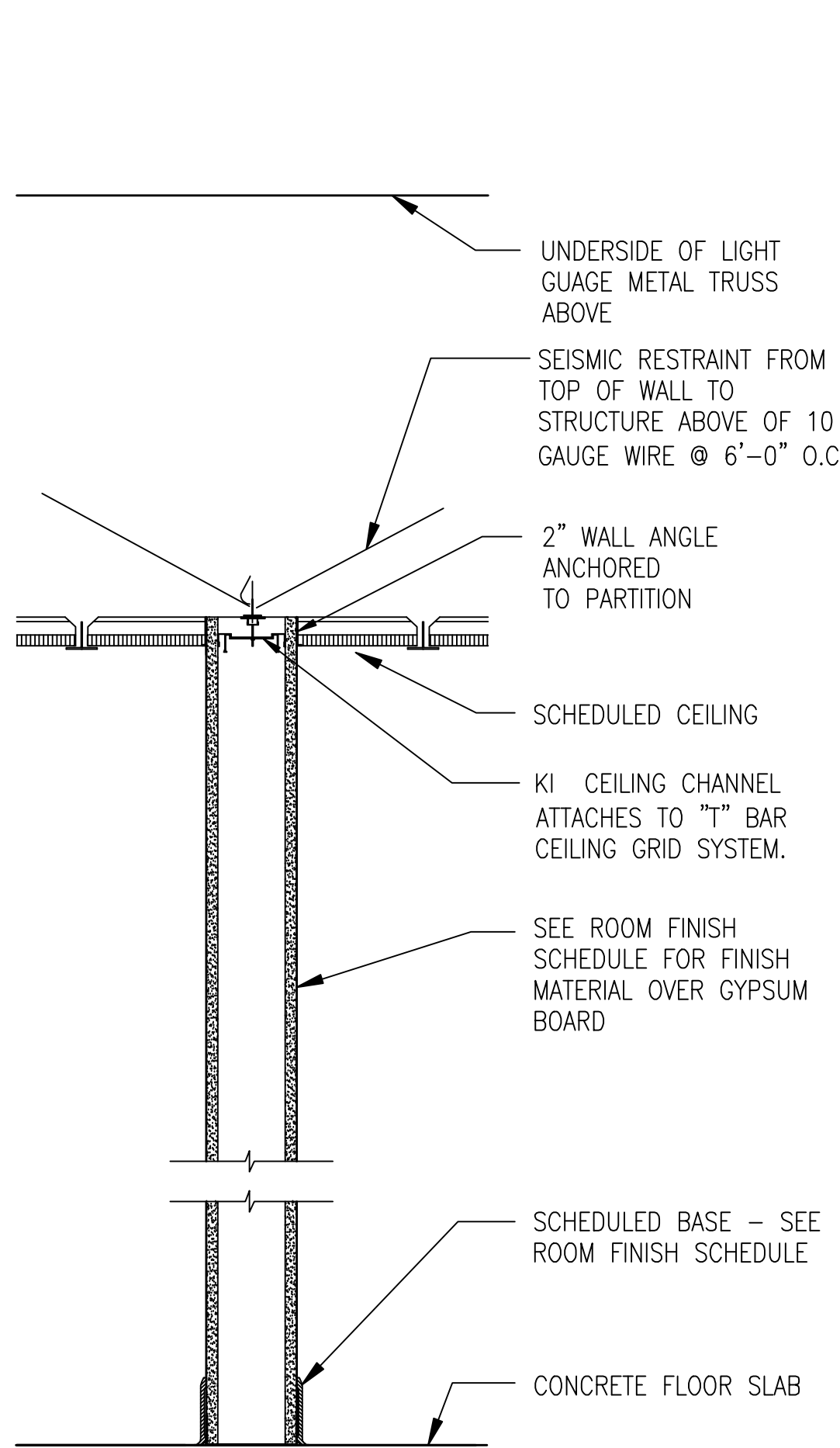

(P16) **PARTITION TYPE - NO FIRE RATING**

DEMOUNTABLE PARTITION

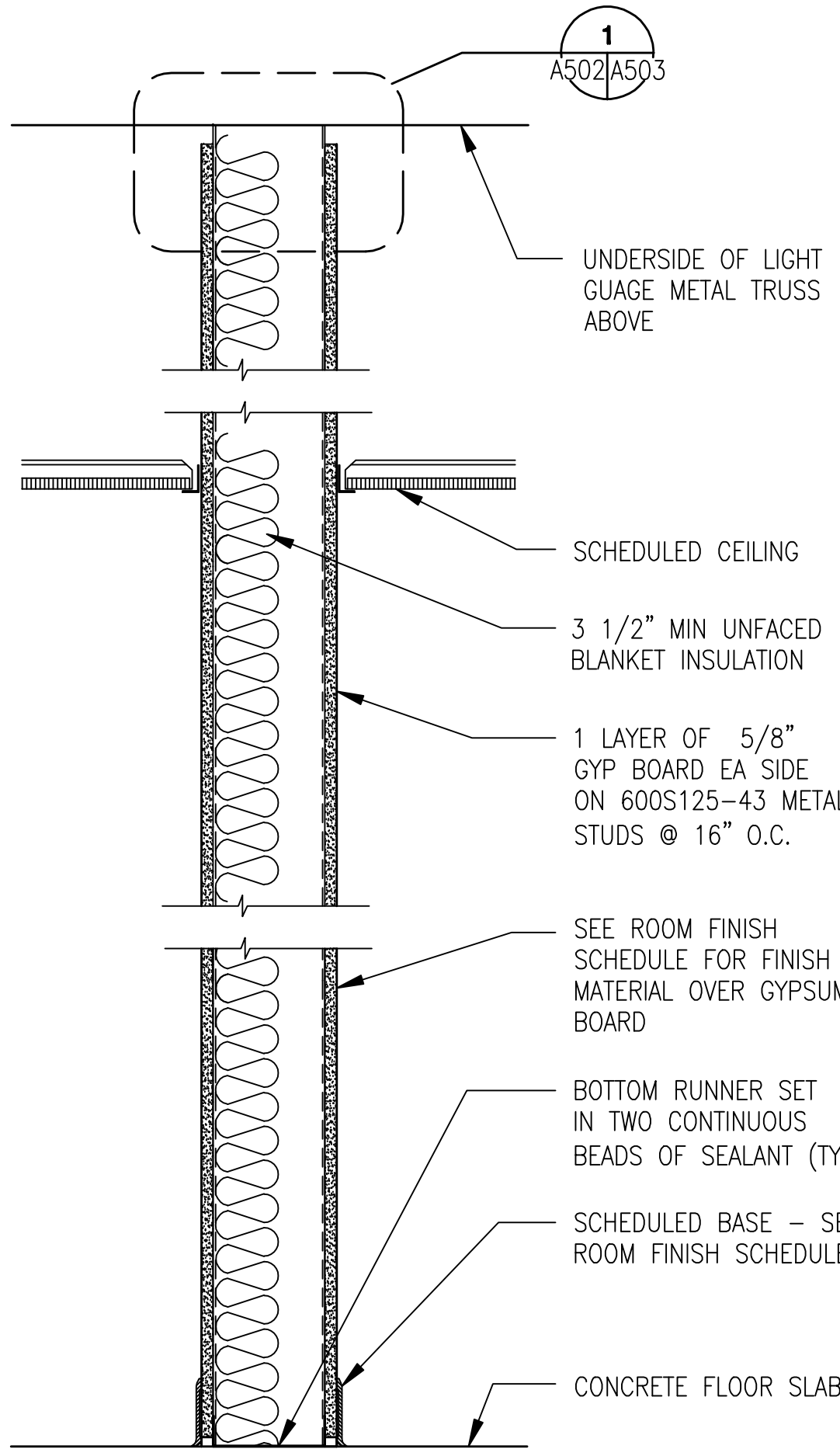

(P17) **PARTITION TYPE - NO FIRE RATING**

PROVIDE WATER RESISTANT GYP. BD. AT ALL TOILET OR RESTROOM WALLS ON WET SIDE WALL.

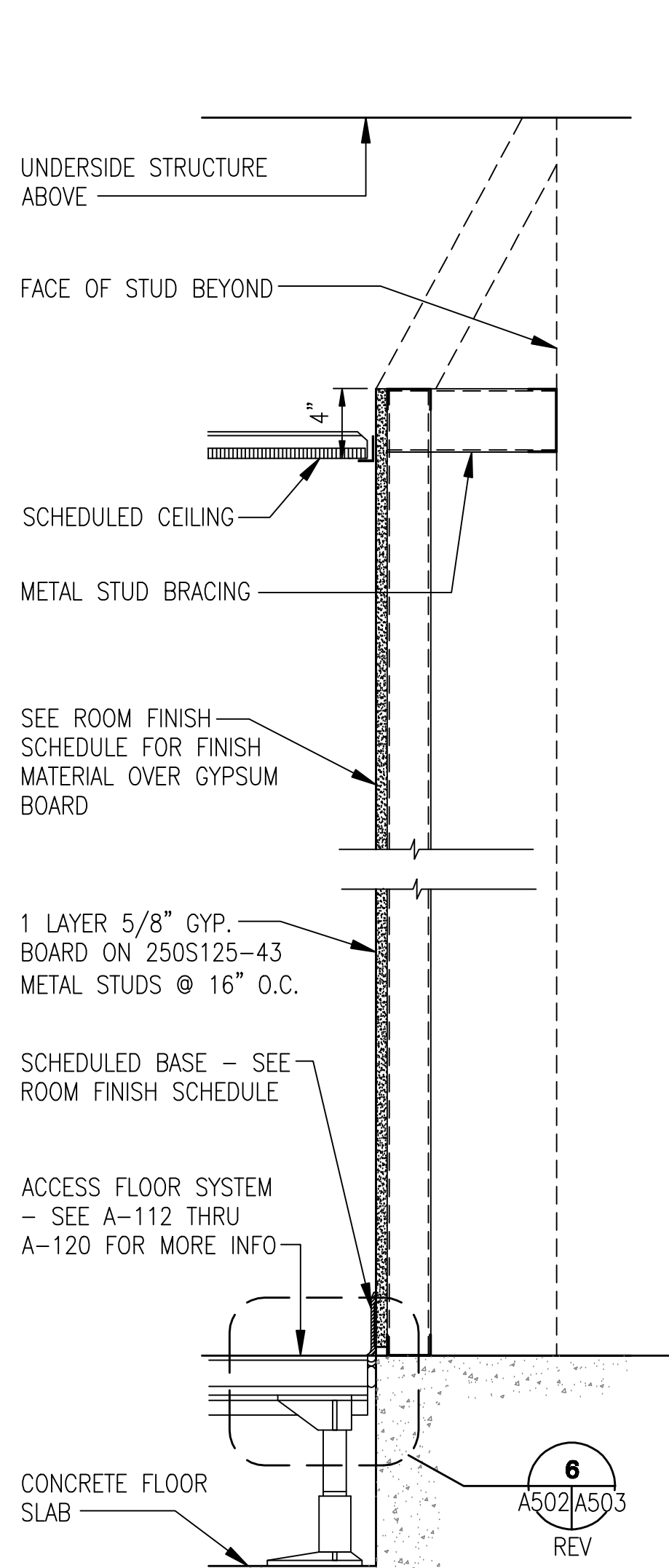

(P18) **PARTITION TYPE - NO FIRE RATING**

GENERAL NOTES:

(TYPICAL ALL PARTITION TYPES, DWG. A-501, A-502, A-503 AND A-504)

- WHERE STRUCTURAL STEEL MEMBERS PENETRATE GYPSUM BOARD WALLS, TAPE & SEAL WITH FIRE STOPPING SEALANT.
- PROVIDE MINIMUM 20 GAUGE METAL BACKING AS REQUIRED FOR INSTALLATION OF WALL MOUNTED FLAT PANEL DISPLAYS, EXTINGUISHER CABINETS, MESSAGE BOARD, TOILET ACCESSORIES, WALL AND BASE CABINETS, TOILET PARTITIONS, ACCESS PANELS, ELECTRICAL AND FIRE PROTECTION SYSTEM PANELS, FURNITURE, AND OTHER ACCESSORIES, UNLESS NOTED OTHERWISE. REFERENCE FURNITURE PLACEMENT PLANS FOR LOCATIONS OF WALL MOUNTED FURNITURE.
- REFERENCE DRAWINGS A-112 THRU A-120 FOR PARTITION TYPE LOCATIONS.
- REFERENCE DRAWINGS A-407 AND A-408 FOR CHASE WALL WIDTHS.
- DOUBLE LAYER OF 5/8" GYP. BD. SHALL BE ON THE NON-CORRIDOR SIDE OF PARTITION, WHERE OCCURS.

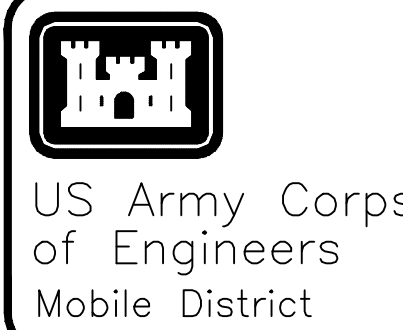

Symbol	No.	Description	Date	Approved
A	1	AS-BUILT: RF#163 - BOX OUT AROUND ELEVATOR BEAM	12/07/09	JDC

Designed By:	K. FRANCIS	Date:	JULY, 2008
Drawn By:	T. HEIDMANN	File No.:	-
Checked By:	J. REHAK	I.S.O. Sheet File Name:	A502EB45.DWG
Reviewed By:	K. FRANCIS	Solicitation Number:	URGC-08-0006

EGLIN AIR FORCE BASE, FLORIDA
JSF ACADEMIC TRAINING CENTER (ATC)
PROJECT NO. FTFA083950
AS-BUILT
PARTITION TYPES
& DETAILS

Sheet
Reference
Number:
A-502

Symbol	No.	Description	Revisions
2	AS-BUILT: REF#135 - MODIFIED PARTITION		
10/16/09	Date	JDC	Approved

Designed By:	K. FRANCIS	Date:	JULY, 2008
Drawn By:	T. HELDMANN	File No.:	-
Checked By:	J. REHAK	I.S.O. Sheet File Name:	A503EB45.DWG
Reviewed By:	K. FRANCIS	Solicitation Number:	URGC-08-0006

EGLIN AIR FORCE BASE, FLORIDA	US ARMY ENGINEER DISTRICT
JSF ACADEMIC TRAINING CENTER (ATC)	CORPS OF ENGINEERS
PROJECT NO. FTFA083950	MOBILE, ALABAMA
AS-BUILT	BURNS & MCDONNELL
PARTITION TYPES	9400 WARD PARKWAY
& DETAILS	KANSAS CITY, MISSOURI

Sheet Reference Number:
A-503

- GENERAL NOTES:**
(TYPICAL ALL PARTITION TYPES, DWG. A-501, A-502, A-503 AND A-504)
- WHERE STRUCTURAL STEEL MEMBERS PENETRATE GYPSUM BOARD WALLS, TAPE & SEAL WITH FIRE STOPPING SEALANT.
 - PROVIDE MINIMUM 20 GAUGE METAL BACKING AS REQUIRED FOR INSTALLATION OF WALL MOUNTED FLAT PANEL DISPLAYS, EXTINGUISHER CABINETS, MESSAGE BOARD, TOILET ACCESSORIES, WALL AND BASE CABINETS, TOILET PARTITIONS, ACCESS PANELS, ELECTRICAL AND FIRE PROTECTION SYSTEM PANELS, FURNITURE, AND OTHER ACCESSORIES, UNLESS NOTED OTHERWISE. REFERENCE FURNITURE PLACEMENT PLANS FOR LOCATIONS OF WALL MOUNTED FURNITURE.
 - REFERENCE DRAWINGS A-112 THRU A-120 FOR PARTITION TYPE LOCATIONS.
 - REFERENCE DRAWINGS A-407 AND A-408 FOR CHASE WALL WIDTHS.
 - DOUBLE LAYER OF 5/8" GYP. BD. SHALL BE ON THE NON-CORRIDOR SIDE OF PARTITION, WHERE OCCURS.

P23) PARTITION TYPE - NO FIRE RATING (STC-28)

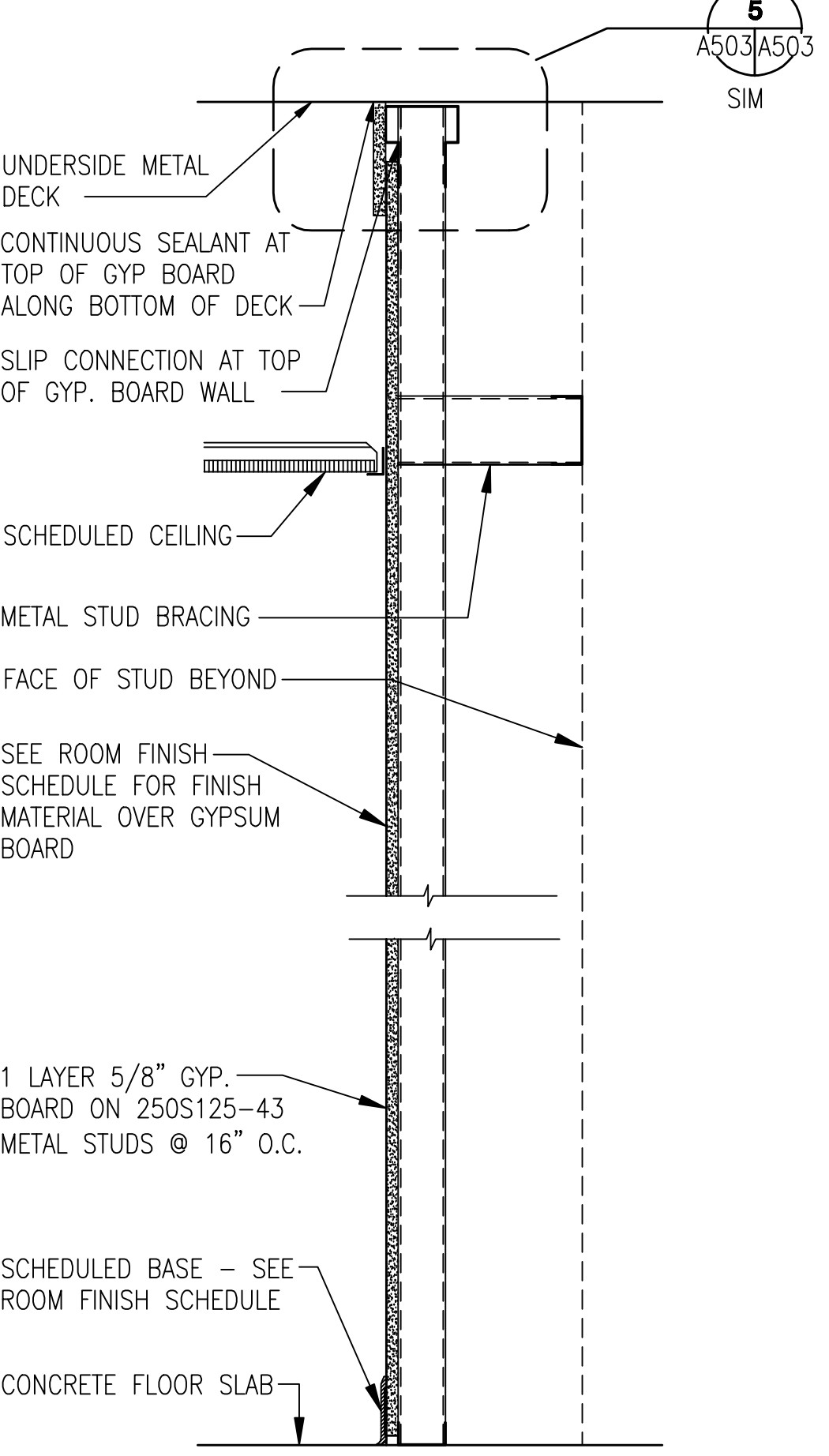

P22) PARTITION TYPE - NO FIRE RATING

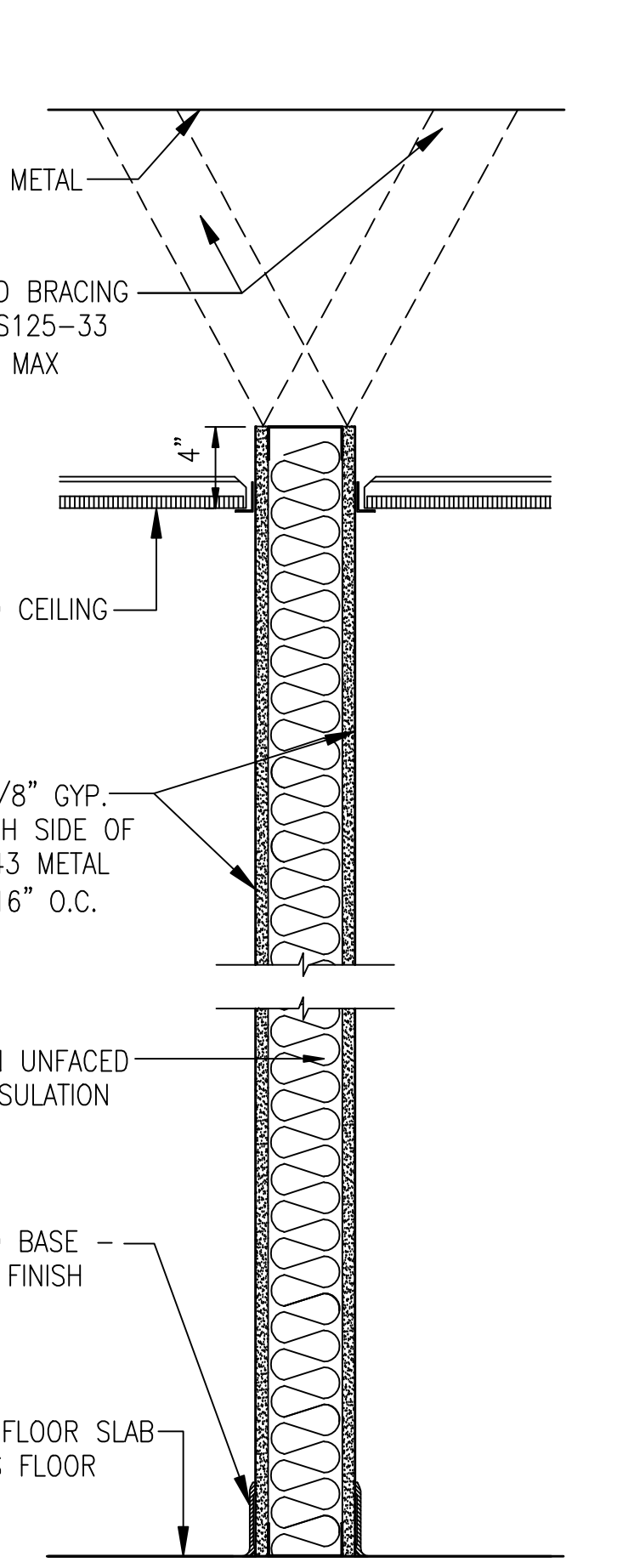

P22a) PARTITION TYPE - NO FIRE RATING

SAME AS PARTITION TYPE P22. PROVIDE BATT INSULATION

P21) PARTITION TYPE - NO FIRE RATING (STC-54)

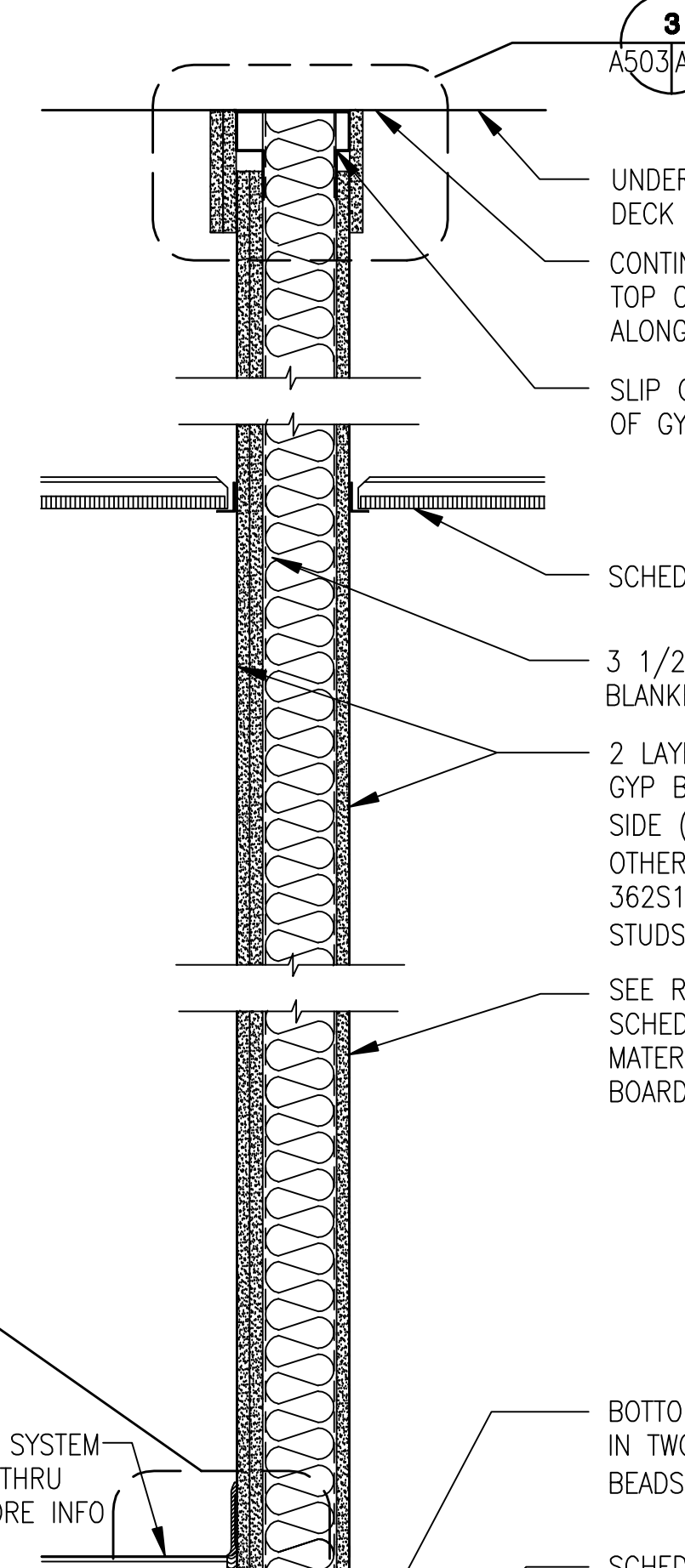

P21a) PARTITION TYPE - NO FIRE RATING (STC-54)

SAME AS PARTITION TYPE P6. PROVIDE CEMENTITIOUS BACKER UNITS (AT SHOWER WALLS) OR WATER RESISTANT GYP. BD. (AT ALL OTHER TOILET OR RESTROOM WALLS) ON WET SIDE WALL.

P21b) PARTITION TYPE - NO FIRE RATING (STC-55)

SAFF CONSTRUCTED

SAME AS PARTITION TYPE P21 EXCEPT WITH 600S125-43 METAL STUDS AT 16" O.C.

P20) PARTITION TYPE - NO FIRE RATING (STC-51)

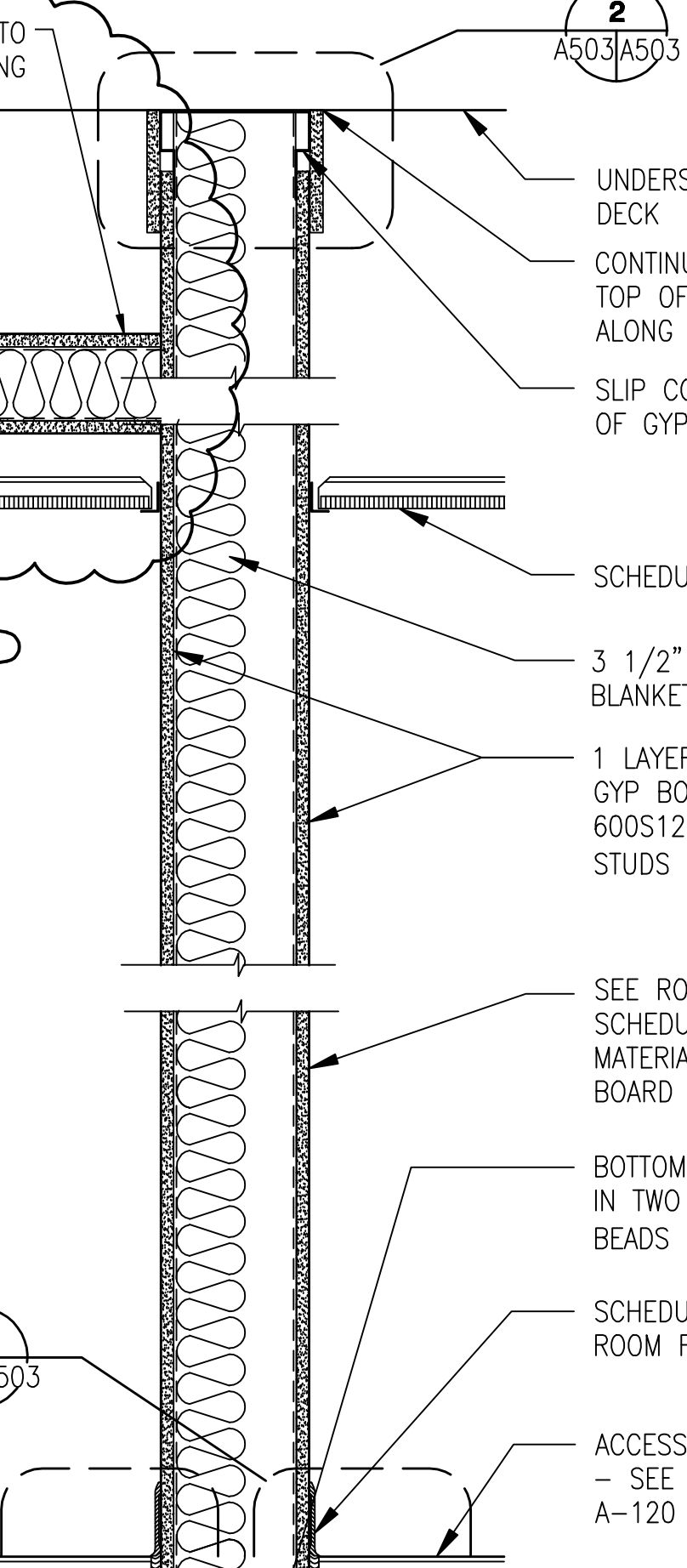

P19) PARTITION TYPE - NO FIRE RATING (STC-51)

* 2" HARD CEILING REQUIRED DUE TO CONFLICT WITH DUCT SILENCERS AT ROOMS 1088, 1092, 1103, 1107, 1135, AND 1139. WALL DOES NOT EXTEND FULL HEIGHT TO BOTTOM OF DECKING.

P24) PARTITION TYPE - NO FIRE RATING

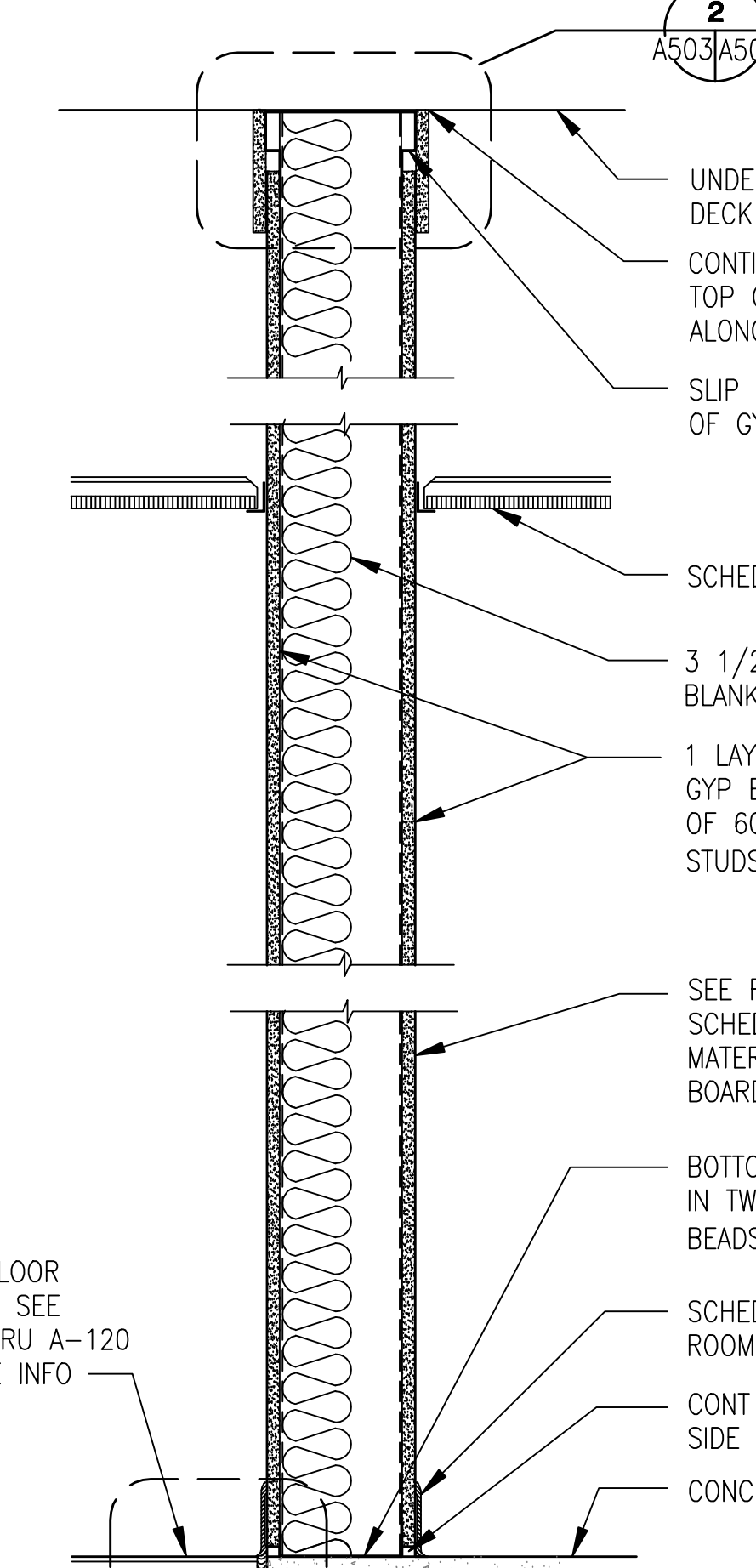

P24a) PARTITION TYPE - NO FIRE RATING

2 LAYERS OF 5/8" GYP.BD ON AUDITORIUM SIDE ONLY.

SEE AUDITORIUM INTERIOR ELEVATION A-402, A-403 FOR FINISH MATERIAL OVER GYP.BD.

AUDITORIUM

SUSPENDED CEILING - 2 LAYERS OF 5/8" GYP.BD ON SSMA 600S162-33 MTL STUD 16" O.C TYP.

CONCRETE FLOOR SLAB

CONT. SEALANT EACH SIDE

SEE ROOM FINISH SCHEDULE FOR FINISH MATERIAL OVER GYPSUM BOARD

1 LAYER OF 5/8" GYP BOARD EACH SIDE OF 600S125-43 METAL STUDS @ 16" O.C.

3 1/2" MIN UNFACED BLANKET INSULATION

SCHEDULED CEILING

UNDERSIDE METAL DECK

CONTINUOUS SEALANT AT TOP OF GYP. BOARD ALONG BOTTOM OF DECK

SLIP CONNECTION AT TOP OF GYP. BOARD WALL

ACCESS FLOOR SYSTEM - SEE A-112 THRU A-120 FOR MORE INFO

6 A503A503 REV

2

1

A

B

C

D

E

F

G

H

I

J

K

L

M

N

O

P

Q

R

S

T

U

V

W

X

Y

Z

AA

AB

AC

AD

AE

AF

AG

AH

AI

AJ

AK

AL

AM

AN

AO

AP

AQ

AR

AS

AT

AU

AV

AW

AX

AY

AZ

BA

BB

BC

BD

BE

BF

BG

BH

BI

BJ

BK

BL

BM

BN

BO

BP

BQ

BR

BS

BT

BU

BV

BW

BX

BY

BZ

CA

CB

CC

CD

CE

CF

CG

CH

CI

CJ

CK

CL

CM

CN

CO

CP

CQ

CR

CS

CT

CU

CV

CW

CX

CY

CZ

DA

DB

DC

DD

DE

DF

DG

DH

DI

DJ

DK

DL

DM

DN

DO

DP

DQ

DR

DS

DT

DU

DV

DW

DX

DY

DZ

EA

EB

EC

ED

EE

EF

EG

EH

EI

EJ

EK

EL

EM

EN

EO

EP

EQ

ER

ES

ET

EU

EV

EW

EX

EY

EZ

FA

FB

FC

FD

FE

FF

FG

FH

FI

FJ

FK

FL

FM

FN

FO

FP

FQ

FR

FS

FT

FU

FV

FW

FX

FY

FZ

GA

GB

GC

GD

GE

GF

GG

GH

GI

GJ

GK

GL

GM

GN

GO

GP

GQ

GR

GS

GT

GU

GV

GW

GX

GY

GZ

HA

HB

HC

HD

HE

HF

HG

HH

HI

HJ

HK

HL

HM

HN

HO

HP

HQ

HR

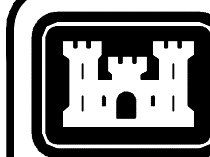

US Army Corps
of Engineers
Mobile District

Symbol	No.	Description	Revisions
1	AS-BUILT - ADDED NOTE PER R. YOUNKER		
2	1	ADDED PARTITION TYPE 25 AND TWO DETAILS ORIGINALLY RELEASED AS SKETCHES	
3	1	DETAILS ADDED IN RESPONSE TO RF-0116	
		Date	Approved
		02/08/10 K. FRANCIS	
		08/25/09 K. FRANCIS	

GENERAL NOTES:
(TYPICAL ALL PARTITION TYPES, DWG. A-501, A-502, A-503 AND A-504)

- WHERE STRUCTURAL STEEL MEMBERS PENETRATE GYPSUM BOARD WALLS, TAPE & SEAL WITH FIRE STOPPING SEALANT.
- PROVIDE MINIMUM 20 GAUGE METAL BACKING AS REQUIRED FOR INSTALLATION OF WALL MOUNTED FLAT PANEL DISPLAYS, EXTINGUISHER CABINETS, MESSAGE BOARD, TOILET ACCESSORIES, WALL AND BASE CABINETS, TOILET PARTITIONS, ACCESS PANELS, ELECTRICAL AND FIRE PROTECTION SYSTEM PANELS, FURNITURE, AND OTHER ACCESSORIES, UNLESS NOTED OTHERWISE, REFERENCE FURNITURE PLACEMENT PLANS FOR LOCATIONS OF WALL MOUNTED FURNITURE.
- REFERENCE DRAWINGS A-112 THRU A-120 FOR PARTITION TYPE LOCATIONS.
- REFERENCE DRAWINGS A-407 AND A-408 FOR CHASE WALL WIDTHS.
- DOUBLE LAYER OF 5/8" GYP. BD. SHALL BE ON THE NON-CORRIDOR SIDE OF PARTITION, WHERE OCCURS.
- DETAILS 1, 2, 3, 4, AND 5 SHOWN ON THIS SHEET ARE TYPICAL DETAILS SHOWING TYPICAL TOP OF WALL CONDITIONS WHERE WALLS ARE LOCATED UNDER A BEAM OR JOIST. THE MOST COMMON WALL CONSTRUCTIONS ARE THE ONES THAT ARE SHOWN. WALLS MAY HAVE A DIFFERENT NUMBER OF GYPSUM BOARD LAYERS THAN SHOWN. PROVIDE THE SAME NUMBER OF GYPSUM BOARD LAYERS AT EVERY ELEVATION OF THE WALL FROM TOP TO BOTTOM.

MINIMUM METAL STUD PROPERTIES

LOCATION	METAL STUD	Fy (KSI) MIN.	MIN. SECTION MODULUS (IN ³)	MIN. MOMENT OF INERTIA (IN ⁴)	SPACING	MAXIMUM HEIGHT
AREA A/B/C - EXT. WALL ZONES 4 AND 5	800S250-54	50	1.838	7.281	16"	13'-0"
AUDITORIUM - EXT. WALL ZONES 4 AND 5	2-800S250-54	50	3.676	14.562	16"	15'-4"
AUDITORIUM - PATIO RASIED CEILING	800S200-54	50	1.475	6.573	16"	-
AREA D/E - EXT. WALL ZONES 4 AND 5	800S250-54	50	1.838	7.281	12"	14'-0"
AREA D/E - EXT. WALL ZONES 4 AND 5 (17'-4")	2-800S250-54	50	3.676	14.562	12"	17'-4"
AREA D/E LOBBY - EXT. WALL ZONES 6 AND 7	800S250-54	50	1.838	7.281	12"	15'-2"
AREA D/E CANOPY RAISED CEILINGS	1000S200-54	50	2.171	10.77	16"	-
AREA D/E PATIO RAISED CEILINGS	800S200-54	50	1.475	6.573	16"	-
AREA F/G - EXT. WALL ZONES 4 AND 5 @ BRICK	800S250-54	50	1.838	7.281	12"	14'-0"
AREA F/G - EXT. WALL ZONES 9 AND 10 @ METAL WALL PANEL	800S250-54	50	1.838	7.281	16"	17'-0"
AREA F/G - EXT. WALL ZONE 4 @ METAL WALL PANEL (20'-0")	800S250-54	50	1.838	7.281	12"	20'-0"
AREA F/G - EXT. WALL ZONE 5 @ METAL WALL PANEL (20'-0")	2-800S250-54	50	3.676	14.562	16"	20'-0"
AREA A/B/C - 3'-0" MAX DOOR JAMBS	2-800S250-54	50	3.676	14.562	-	-
AREA F/G - 3'-0" MAX DOOR JAMBS	2-800S250-68	50	4.582	18.148	-	-
AREA F/G - 4'-6" MAX LOUVER JAMBS	2-800S250-54	50	3.676	14.562	-	-
SOFFIT PANEL SUPPORT AT AUDITORIUM	600S137-54	50	0.788	10.332	16"	-

- NOTES:
- 2-800S250-54 INDICATES 2 STUDS SIDE BY SIDE
 - AT LOUVER AND DOOR DOUBLE JAMB STUDS, PROVIDE STANDARD CONNECTION OR SINGLE 6" CLIP WITH DOUBLE THE NUMBER OF FASTENER SCREWS
 - FOR DESIGN WIND PRESSURES, SEE DRAWINGS S-002 THRU S-005.

** DOUBLE STUDS REQUIRED AT NORTH WING AND AUDITORIUM WHERE EXTERIOR GIRTS WERE RAISED, CAUSING STUDS TO EXCEED MAX HEIGHT. DOUBLE STUDS NOT REQUIRED WHERE SHIELDED BY LARGE PRE-CAST PANELS.

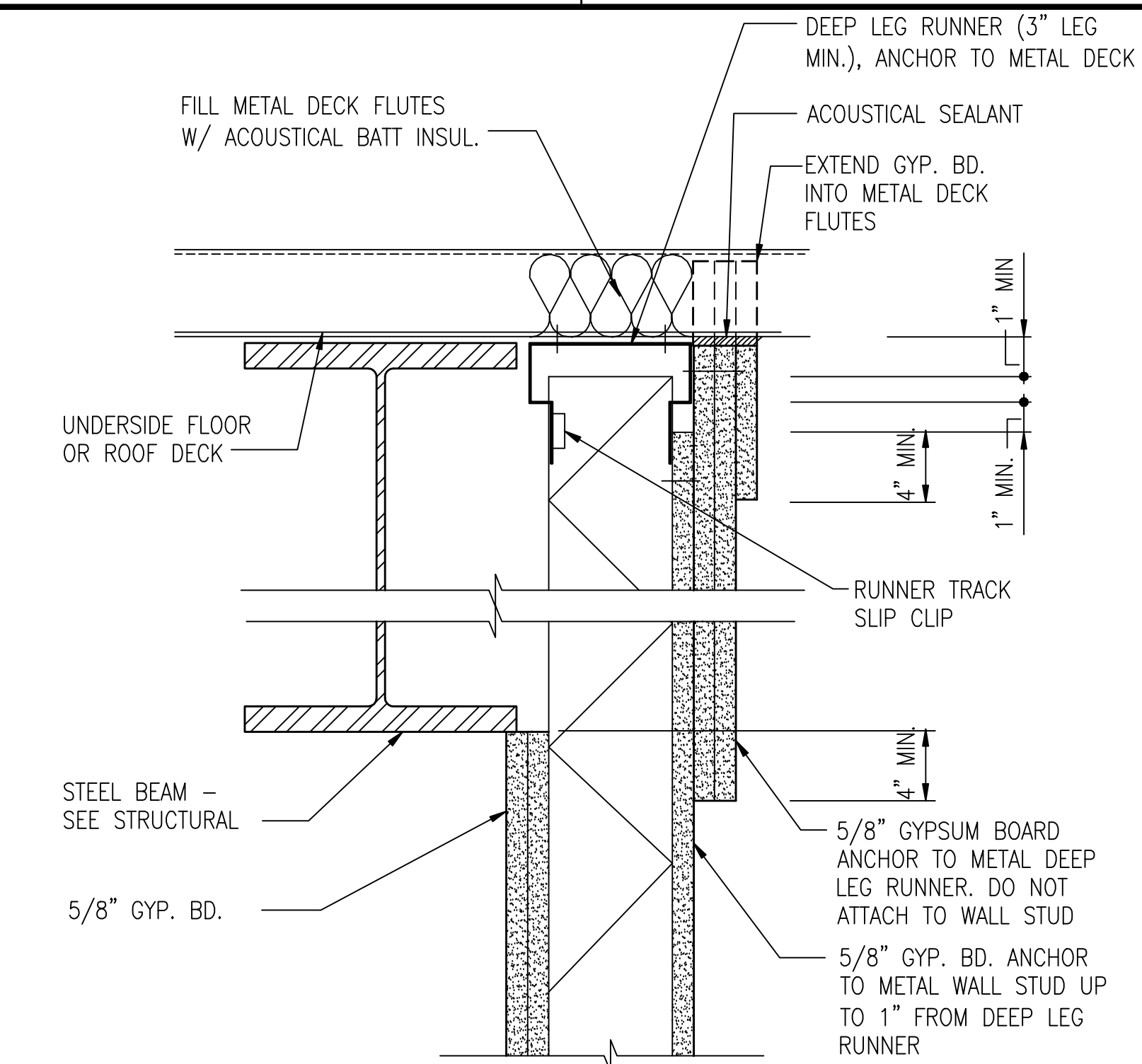

TYPICAL TOP OF ACOUSTICAL WALL DETAIL

NOT TO SCALE

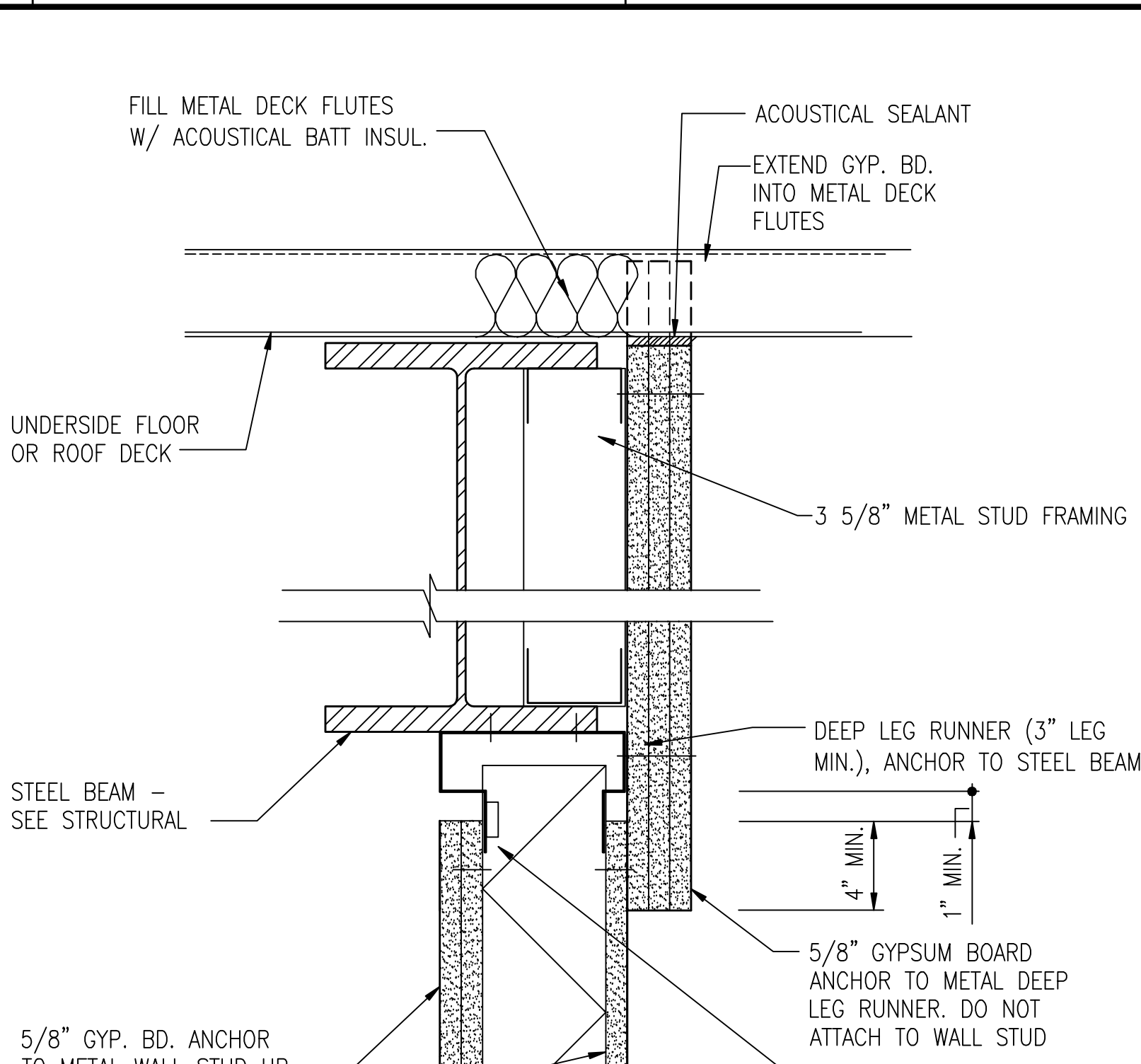

TYPICAL TOP OF ACOUSTICAL WALL DETAIL

NOT TO SCALE

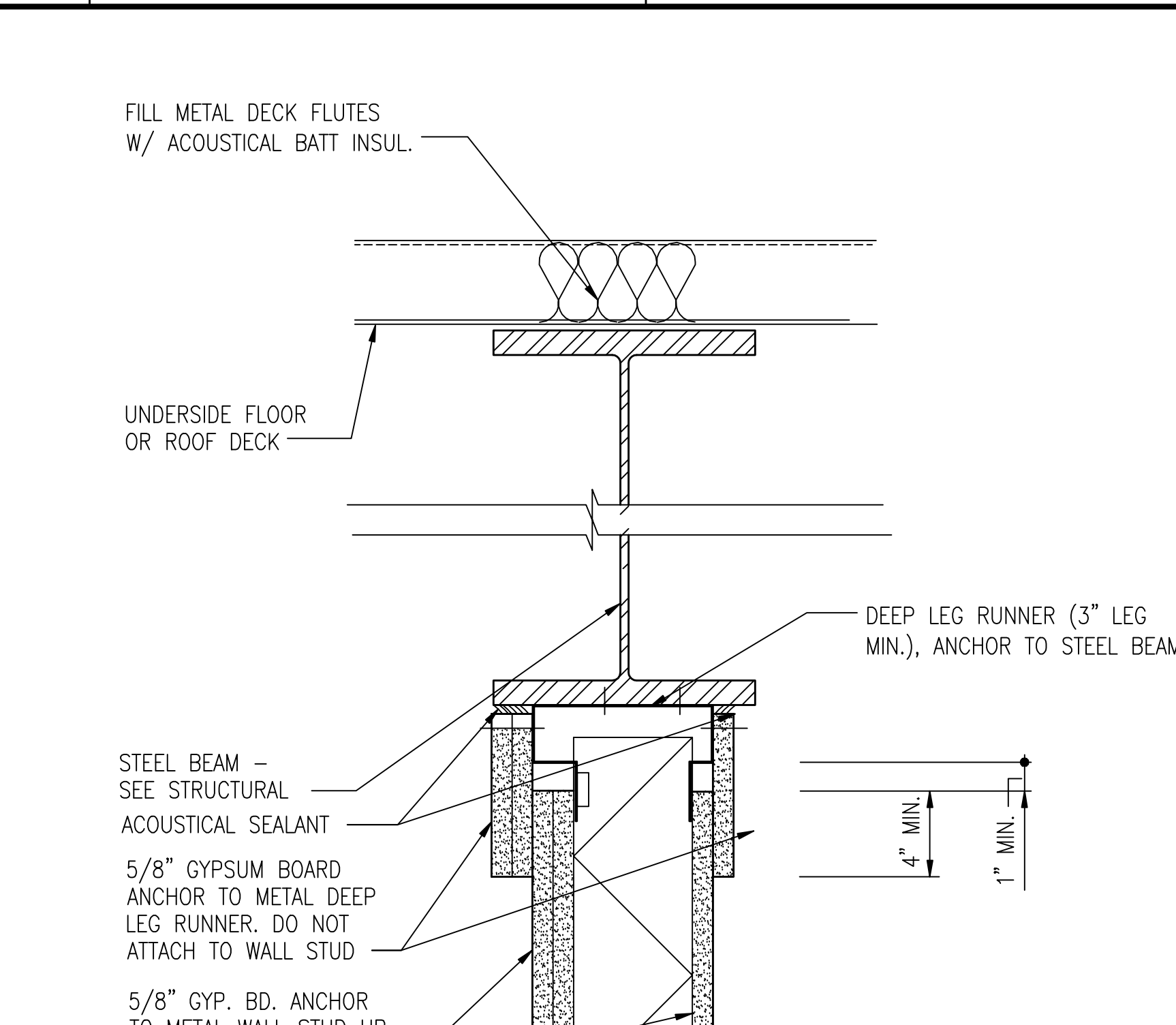

TYPICAL TOP OF ACOUSTICAL WALL DETAIL

NOT TO SCALE

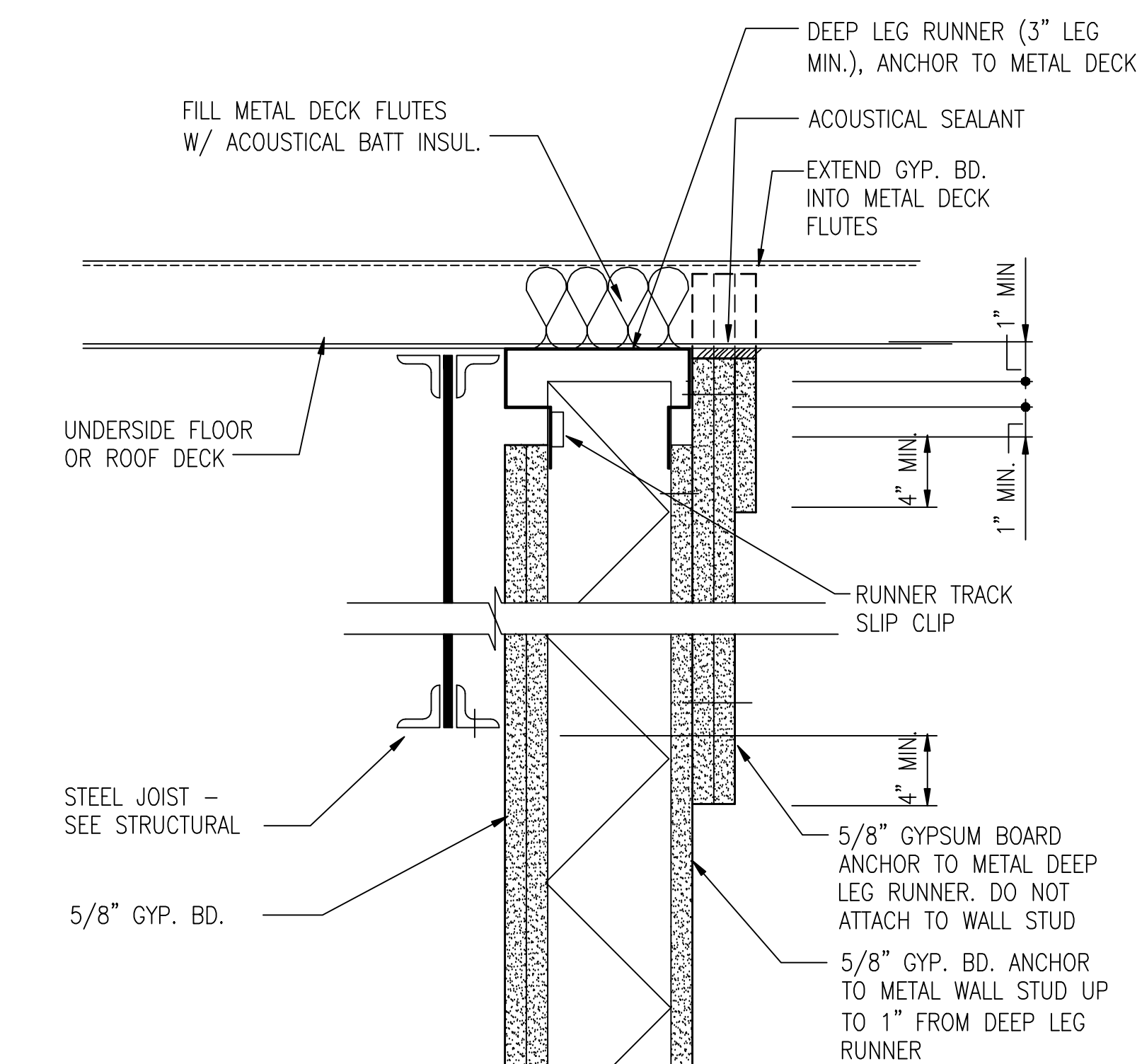

TYPICAL TOP OF ACOUSTICAL WALL DETAIL

NOT TO SCALE

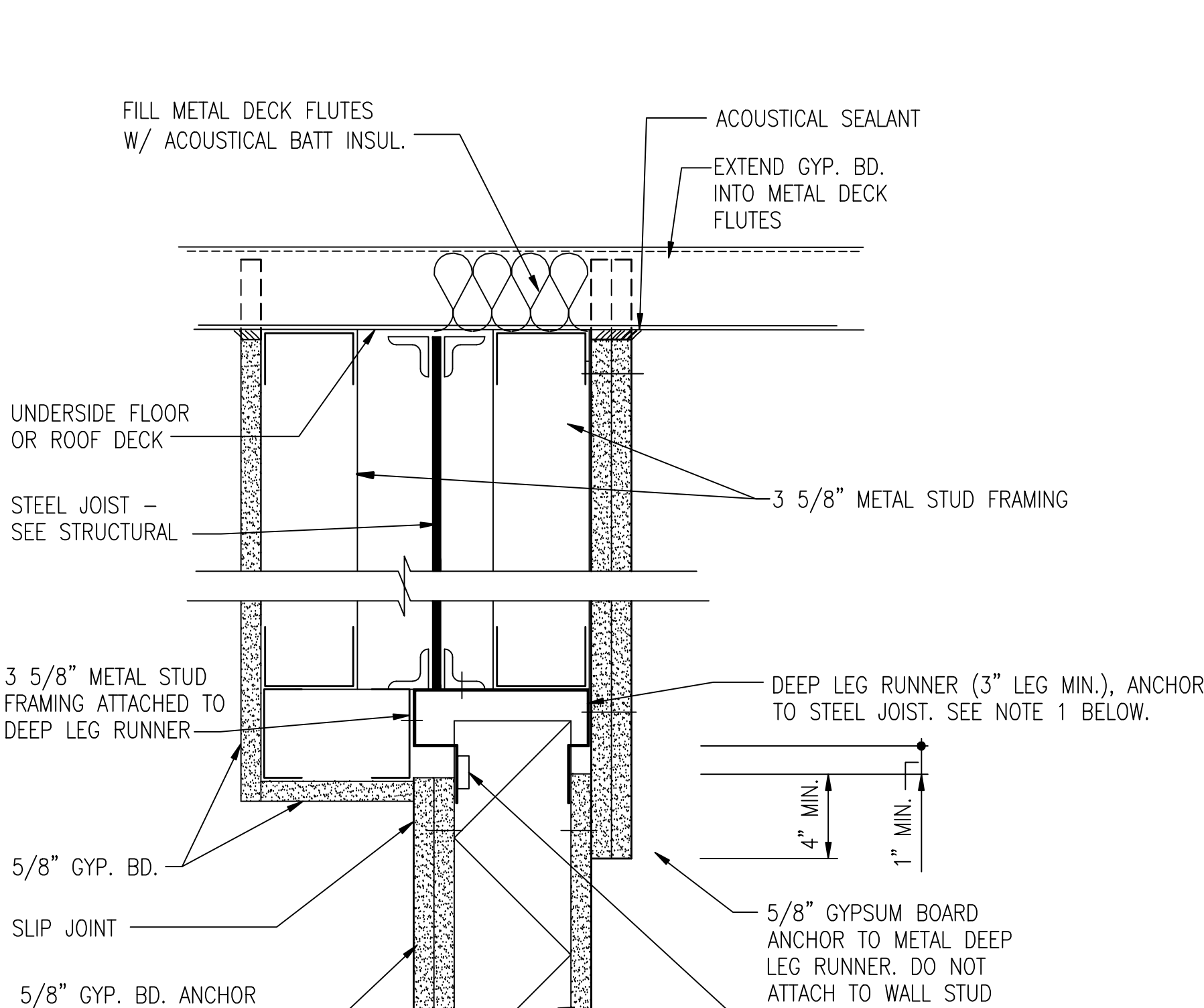

TYPICAL TOP OF ACOUSTICAL WALL DETAIL

NOT TO SCALE

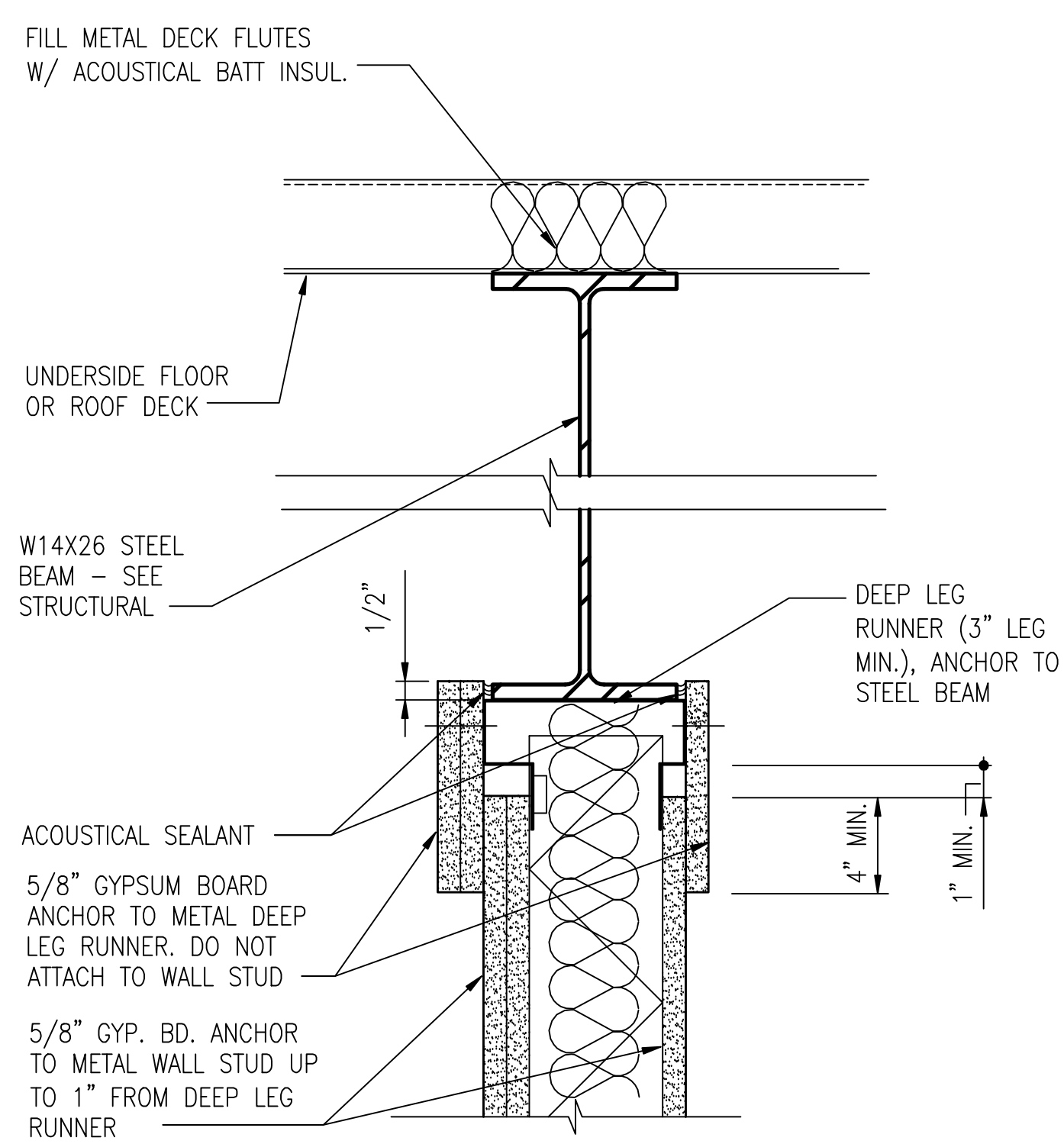

TYPICAL TOP OF ACOUSTICAL WALL DETAIL

NOT TO SCALE

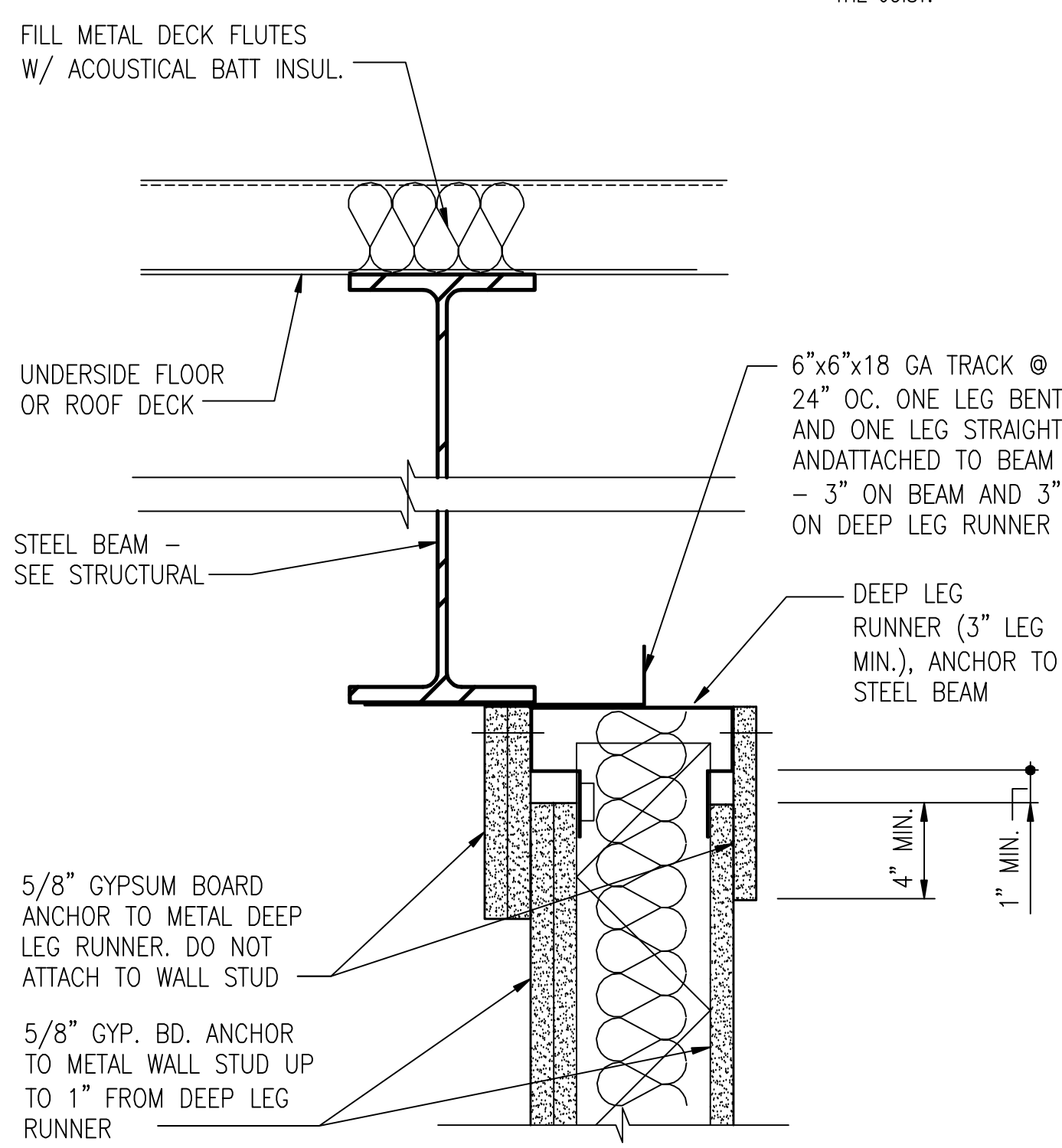

TYPICAL TOP OF ACOUSTICAL WALL DETAIL

NOT TO SCALE

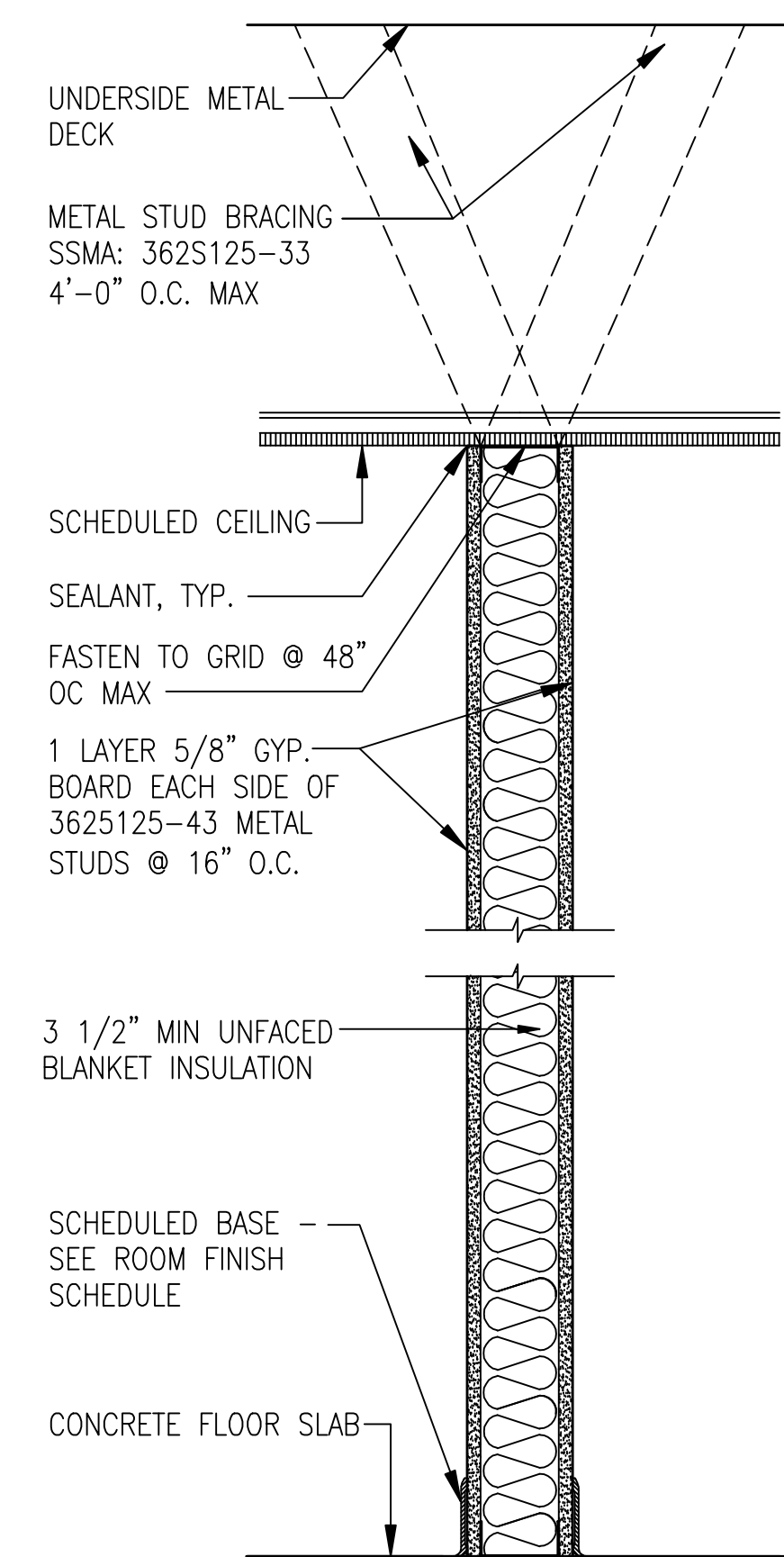

(P25) PARTITION TYPE - NO FIRE RATING
STOP PARTITION UNDERNEATH SCHEDULED CEILING

Designed By:	Date:	File No.
K. FRANCIS	JULY, 2008	-
Drawn By:	I.S.O. Sheet File Name:	
T. HEIDMANN	A504EB45.DWG	
Checked By:	Selection Number:	
J. REHAK	URCC-08-0006	
Reviewed By:		
K. FRANCIS		

EGUN AIR FORCE BASE, FLORIDA	PARTITION TYPES & DETAILS
JSF ACADEMIC TRAINING CENTER (ATC)	
PROJECT NO. FTFA083950	

Sheet
Reference
Number:

A-504

[illegible]

EGLIN AIR FORCE BASE, FLORIDA
 USF ACADEMIC TRAINING CENTER (ATC)
 PROJECT NO. FFA083950
AS-BUILT
 FLOOR DOOR DETAILS

Sheet
Reference
Number:

A-505

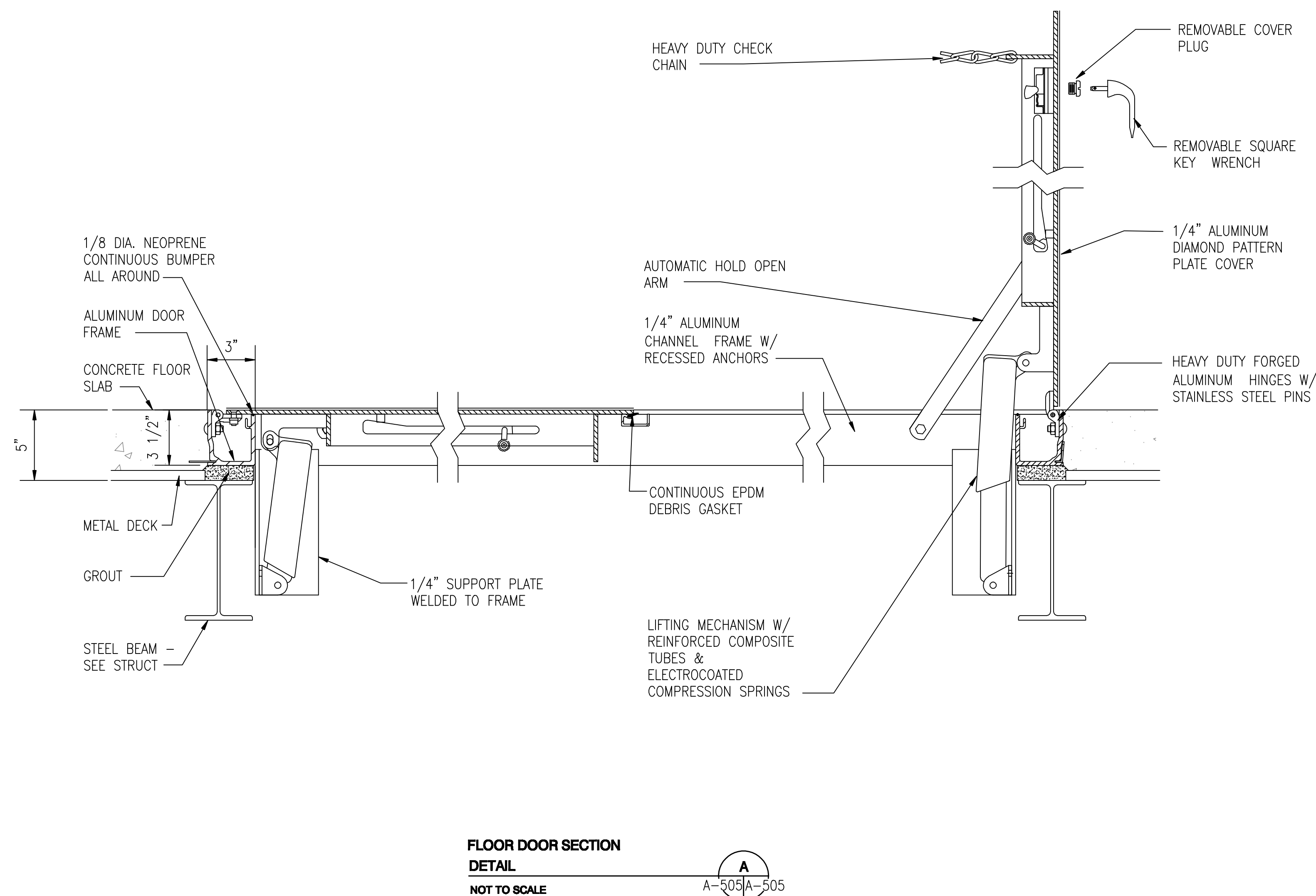

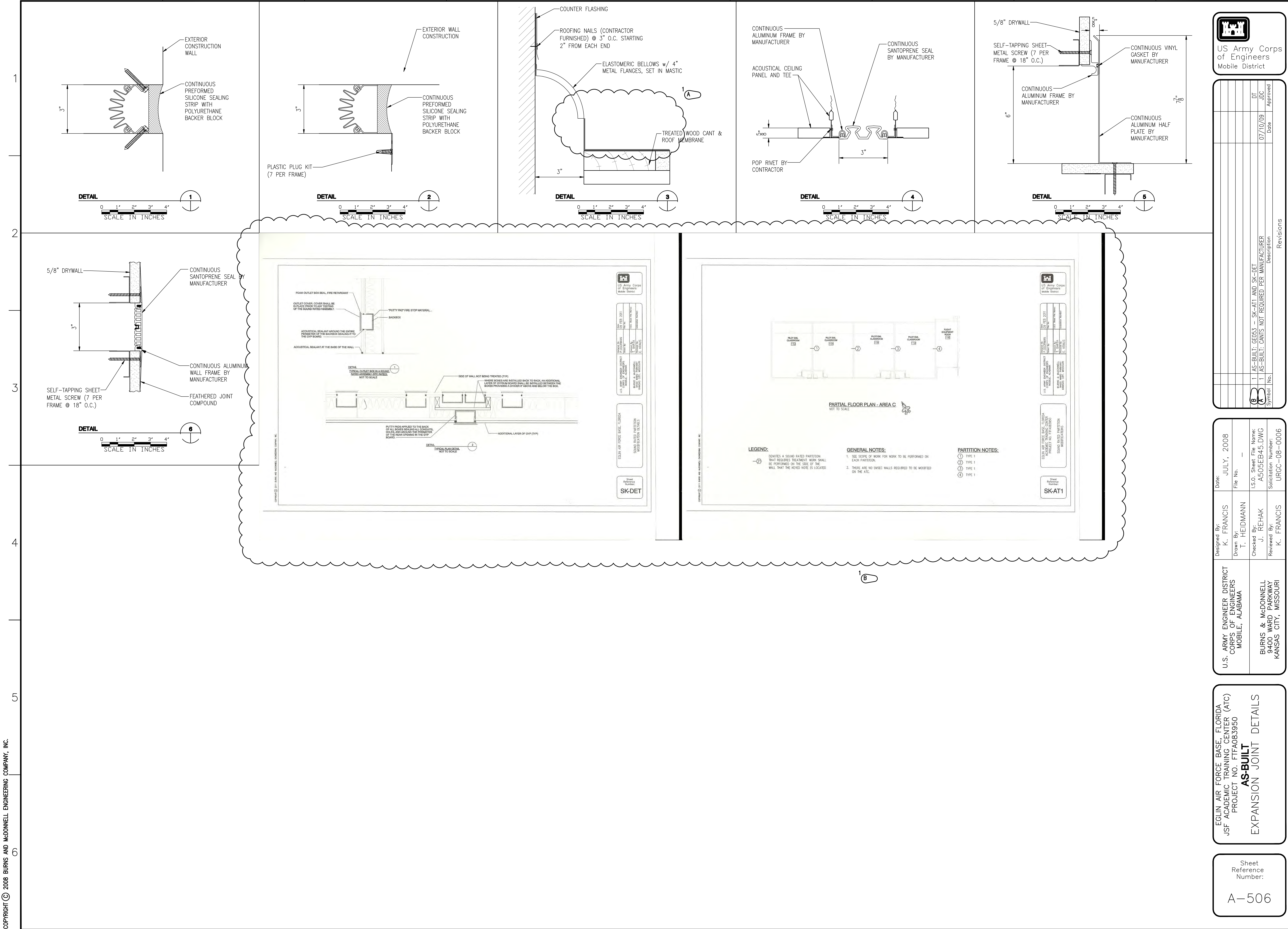

Revisions	Symbol	No.	Description	Date	Approved
1	AS-BUILT	GE053 - SK-A11 AND SK-DET	JDC	07/10/09	
2	AS-BUILT	CANIS NOT REQUIRED PER MANUFACTURER			

Designed By: K. FRANCIS	Date: JULY, 2008	File No.:
Drawn By: T. HELDMANN		
Checked By: J. REHAK	Sheet File Name: A505EB45.DWG	
Reviewed By: K. FRANCIS	Solicitation Number: URGC-08-0006	

EGLIN AIR FORCE BASE, FLORIDA
JSF ACADEMIC TRAINING CENTER (ATC)
PROJECT NO. FTFA083950
AS-BUILT
EXPANSION JOINT DETAILS

Symbol	No.	Description	Date	Approved
1	AS-BUILT: RF#159	REMOVE APRON, ADD DOORS TO CABINET	11/19/09	JDC

Designed By:	K. FRANCIS	Date:	JULY, 2008
Drawn By:	T. HEIDMANN	File No.:	-
Checked By:	J. REHAK	I.S.O. Sheet File Name:	A507EB45.DWG
Reviewed By:	K. FRANCIS	Solicitation Number:	URGC-08-0006

EGLIN AIR FORCE BASE, FLORIDA JSF ACADEMIC TRAINING CENTER (ATC) PROJECT NO. FTFA083950 AS-BUILT MILLWORK DETAILS
--

Sheet Reference Number: A-507
--

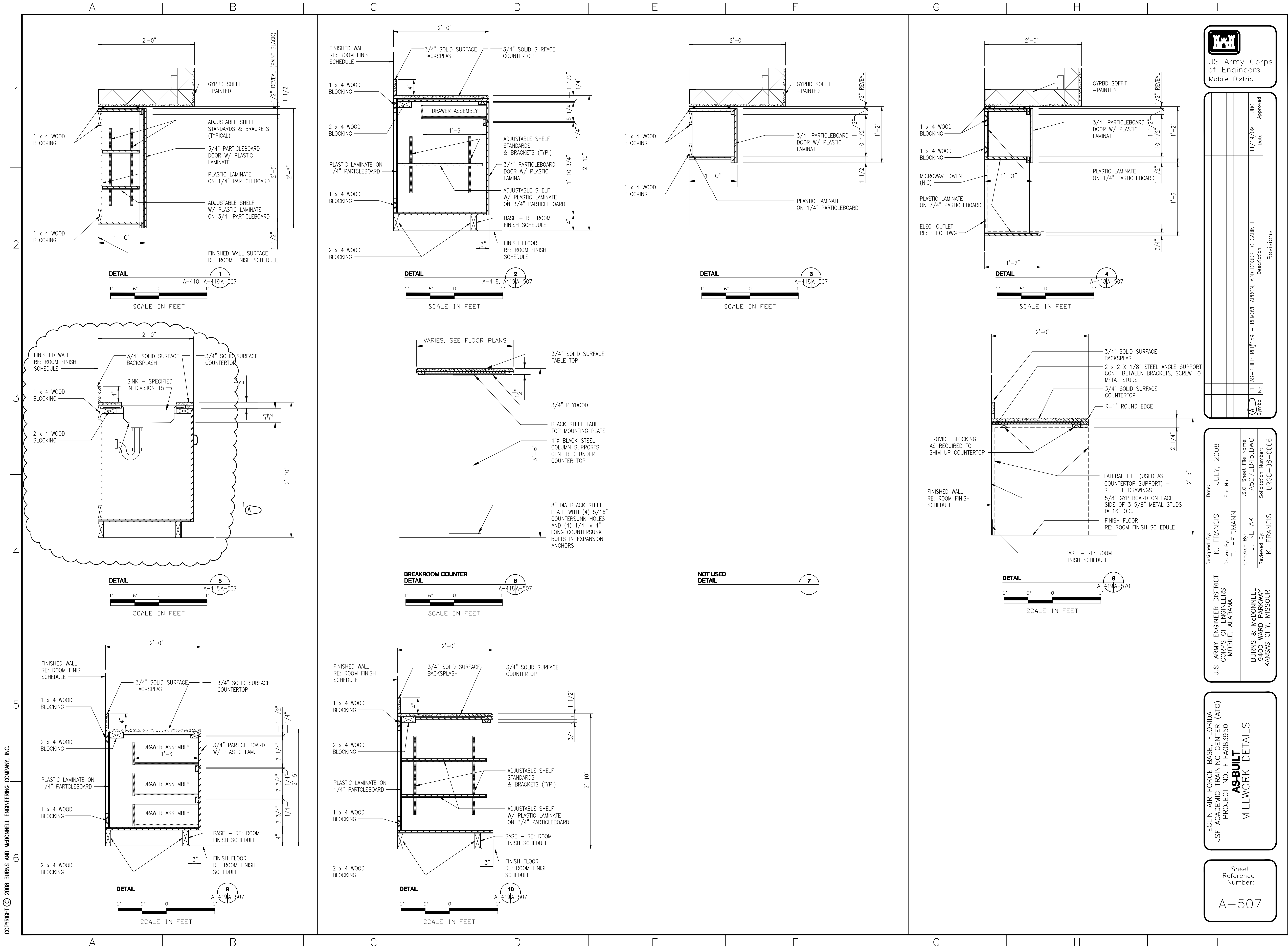

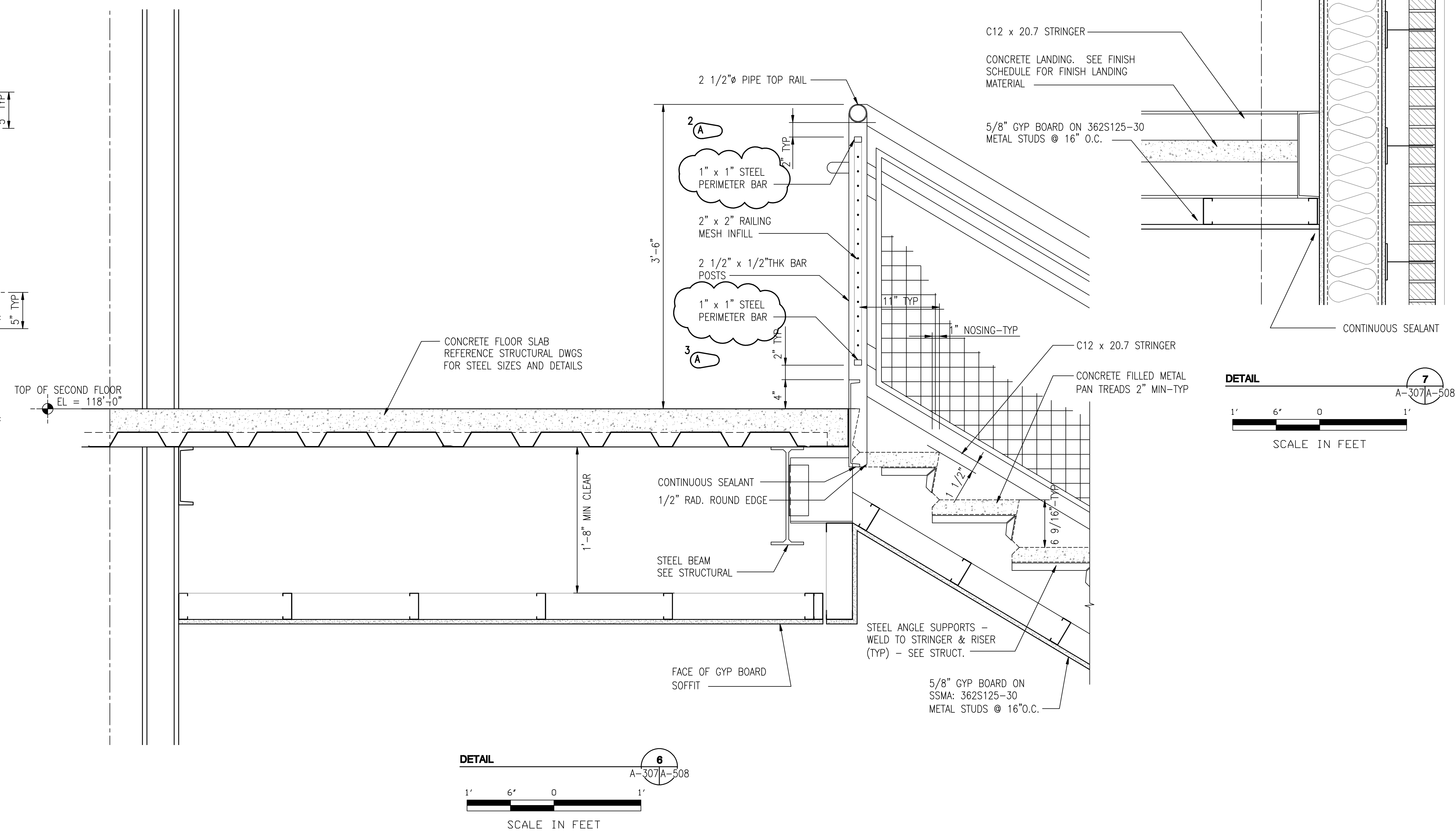
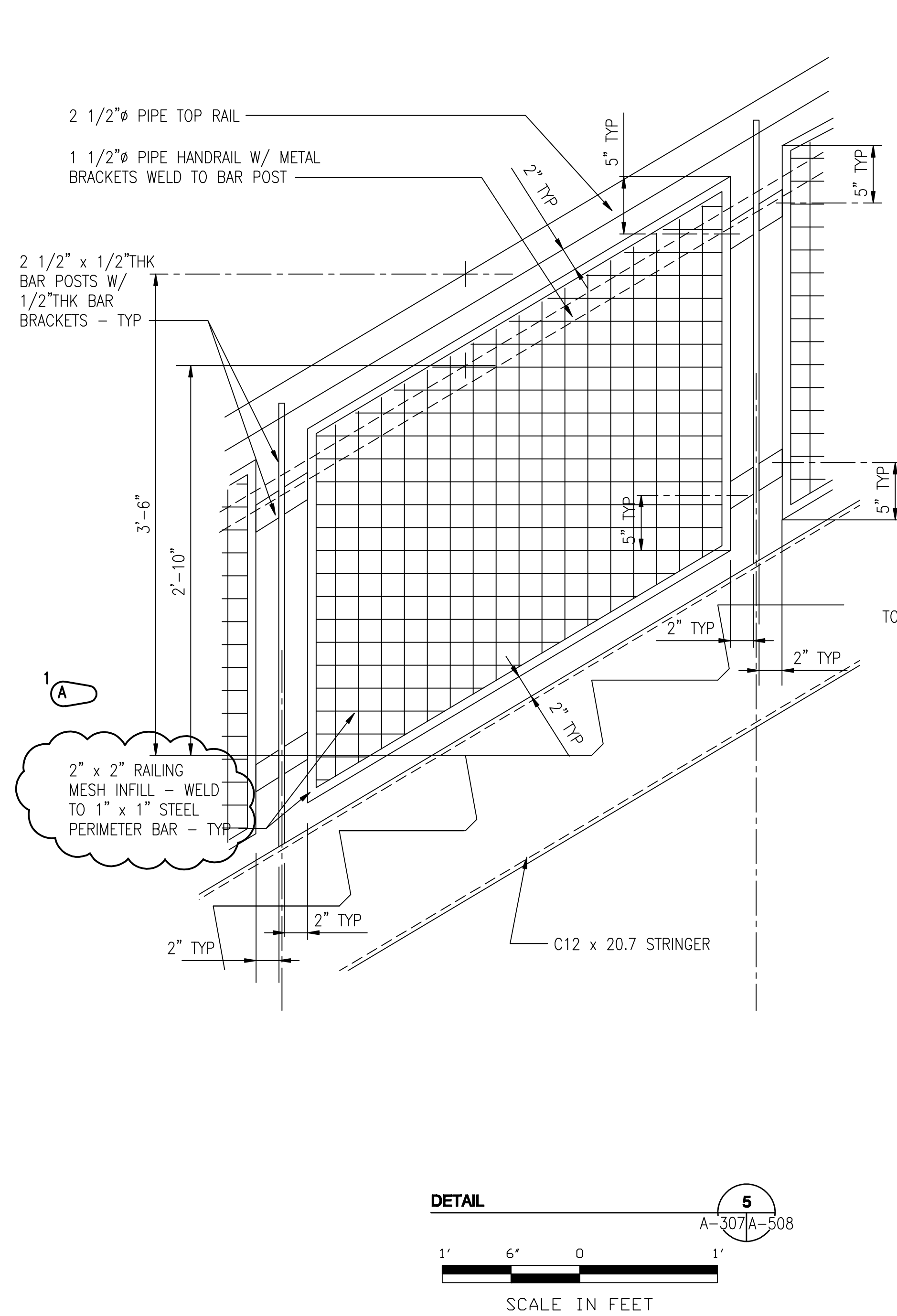
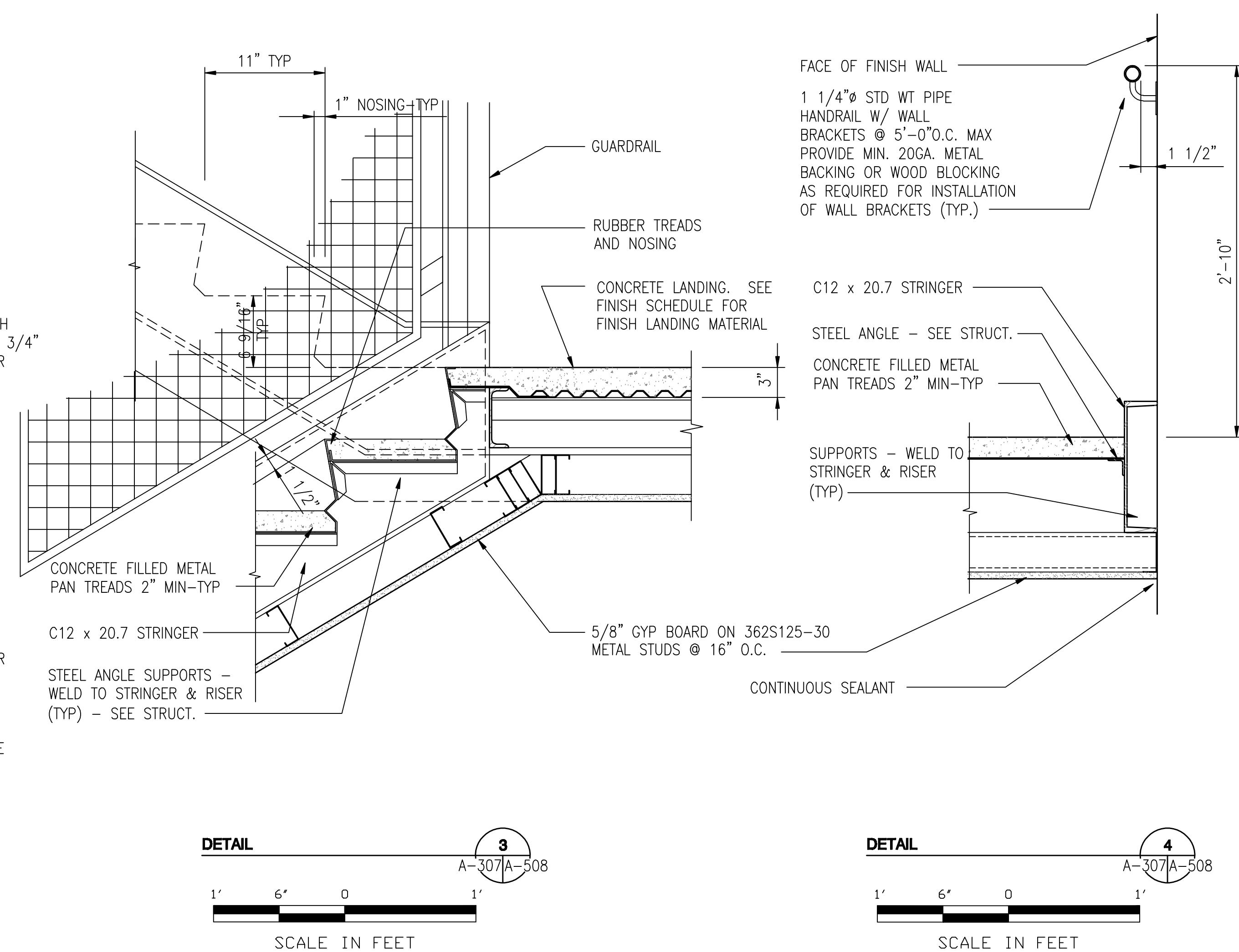
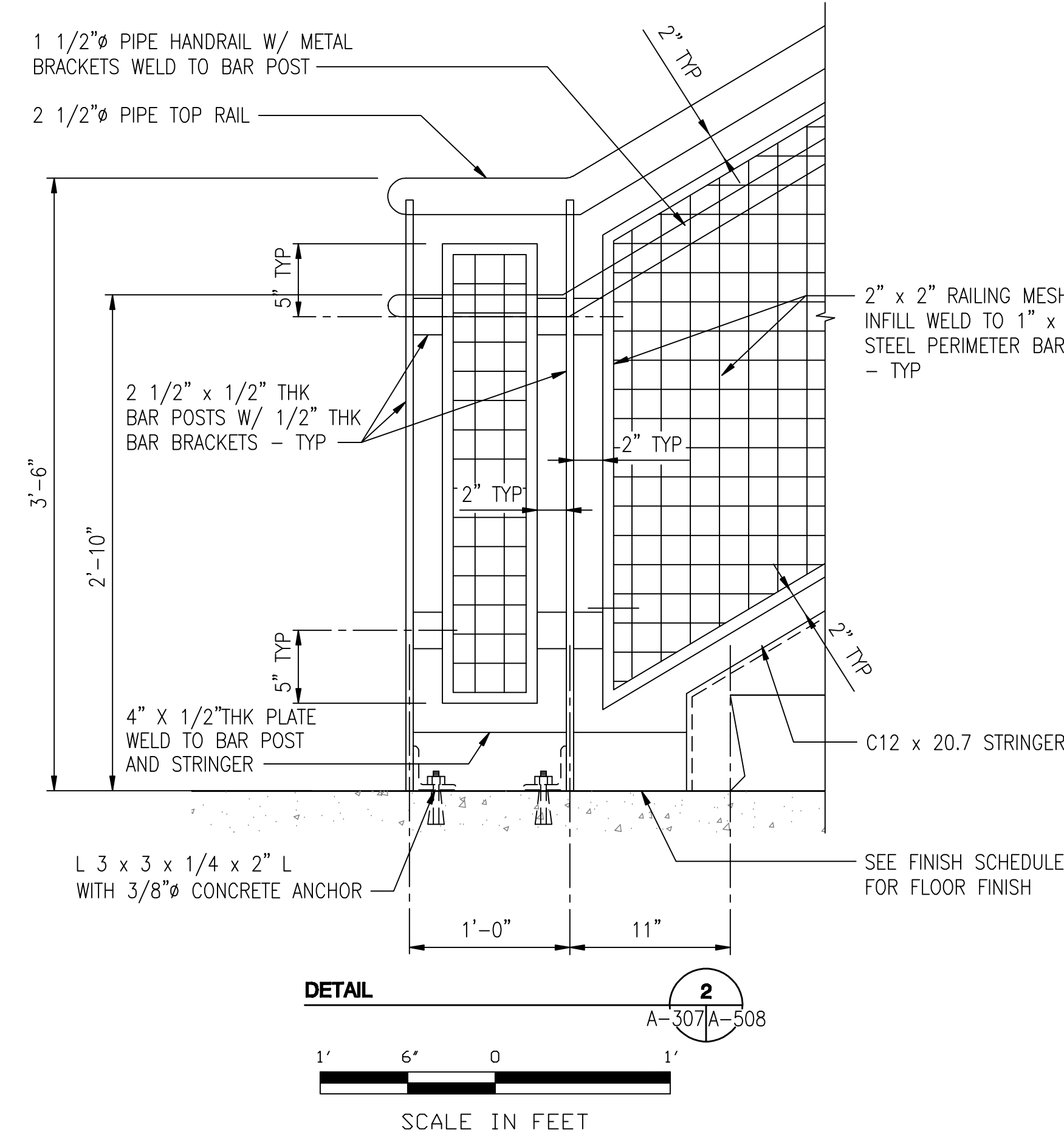
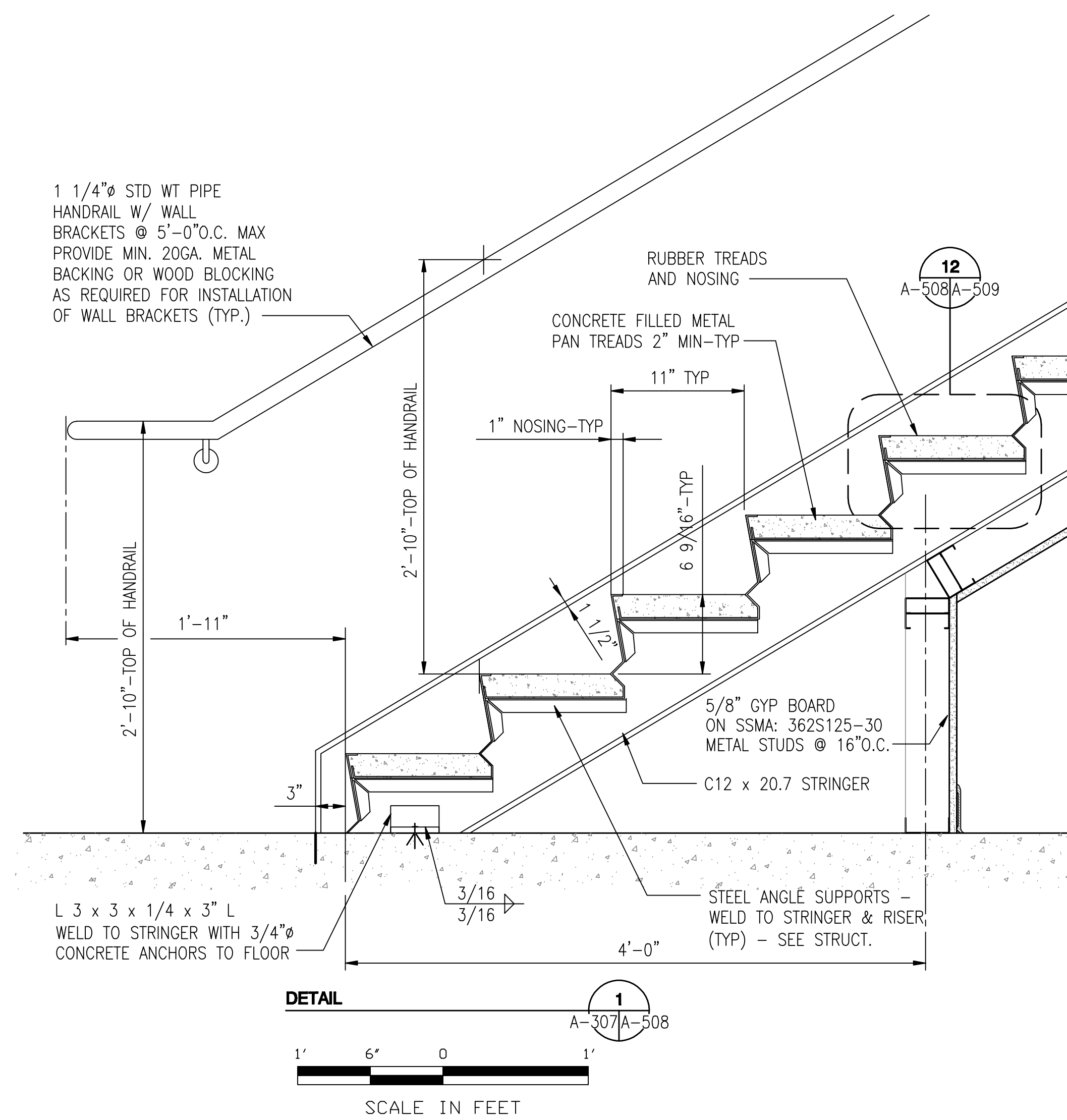
[illegible]

U.S. ARMY ENGINEER DISTRICT CORPS OF ENGINEERS MOBILE, ALABAMA	Designed By: K. FRANCIS Drawn By: A. KRUSE	Date: JULY, 2008 File No. —
BURNS & McDONNELL 9400 WARD PARKWAY KANSAS CITY, MISSOURI	Checked By: J. REHAK Reviewed By: K. FRANCIS	I.S.O. Sheet File Name: A508EB45.DWG Solicitation Number: URGC-08-0006

EGLIN AIR FORCE BASE, FLORIDA
JSF ACADEMIC TRAINING CENTER (ATC)
PROJECT NO. FTFA083950
AS-BUILT
STAIR DETAILS

Sheet
Reference
Number:

A-508

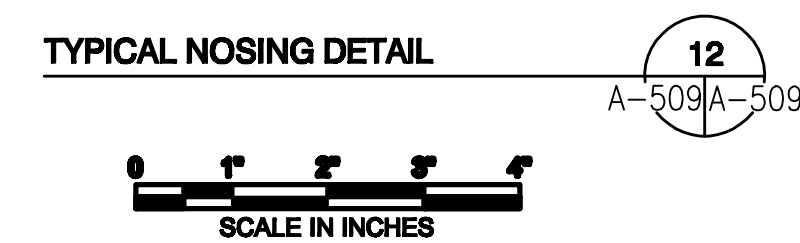
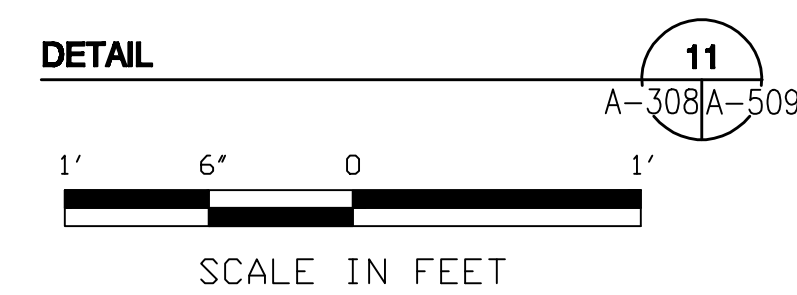
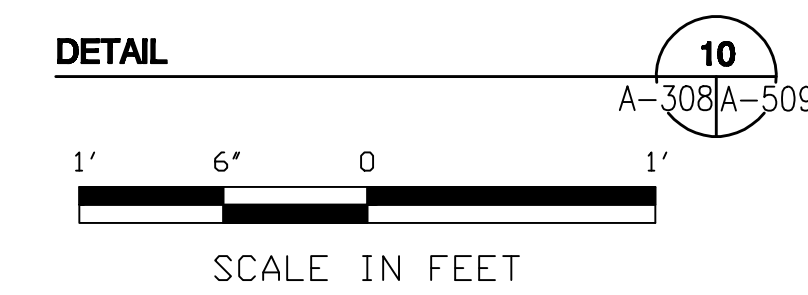
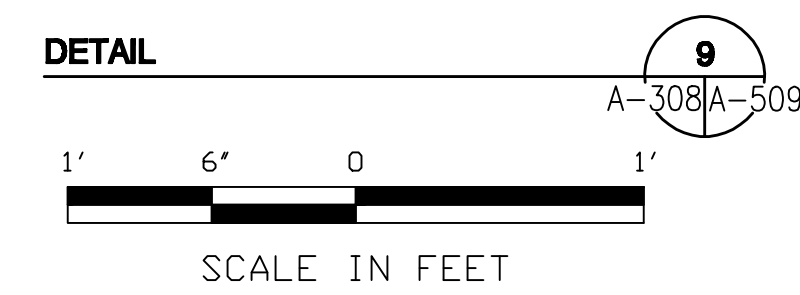
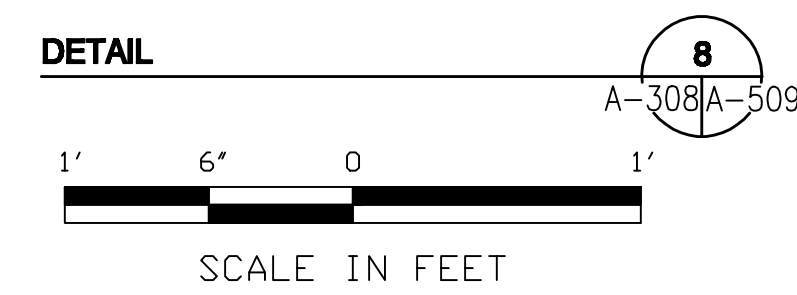

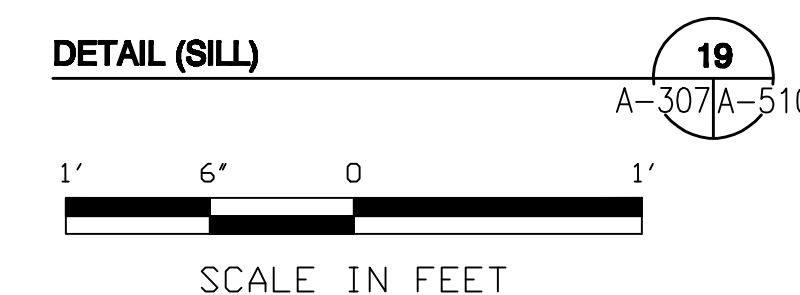
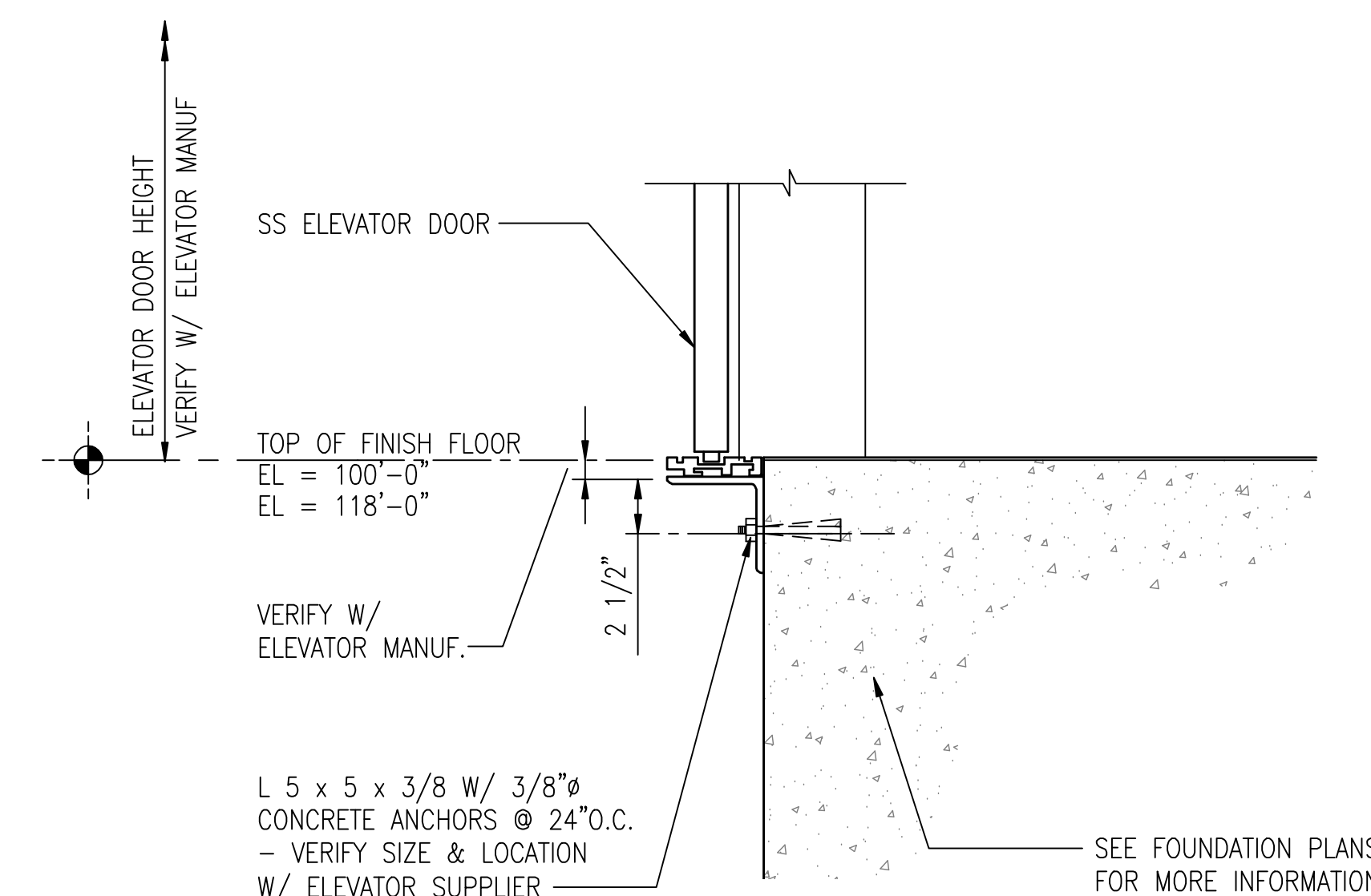
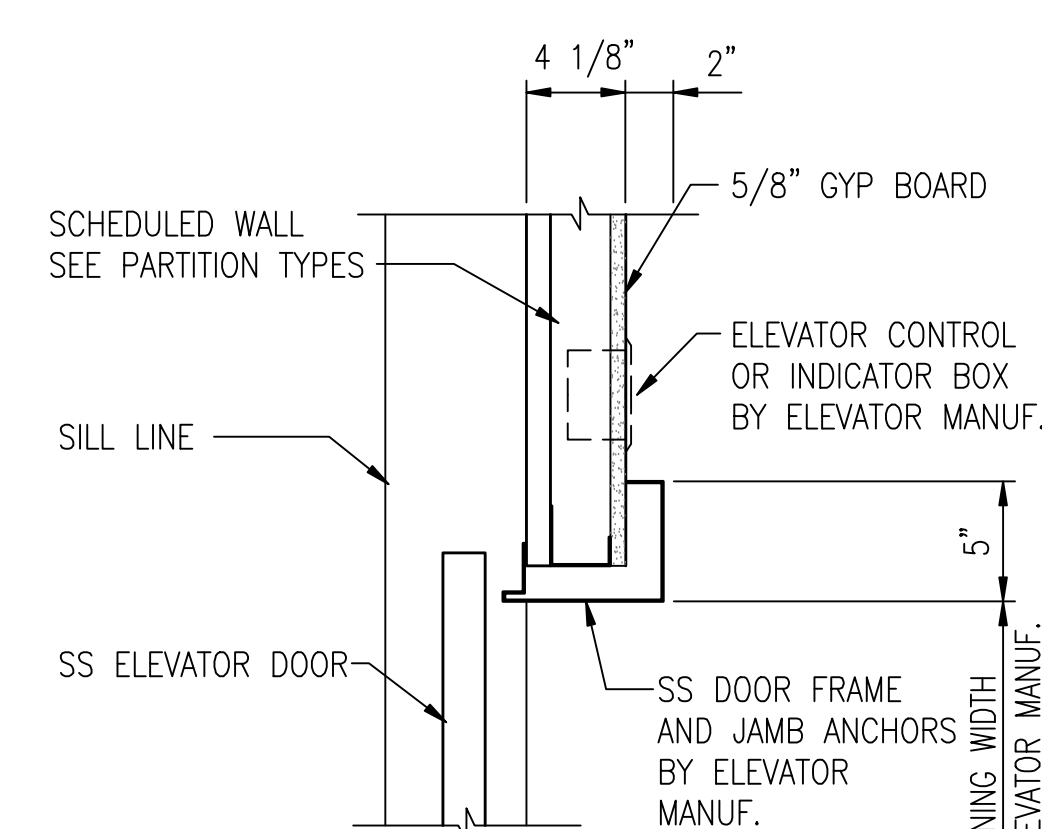
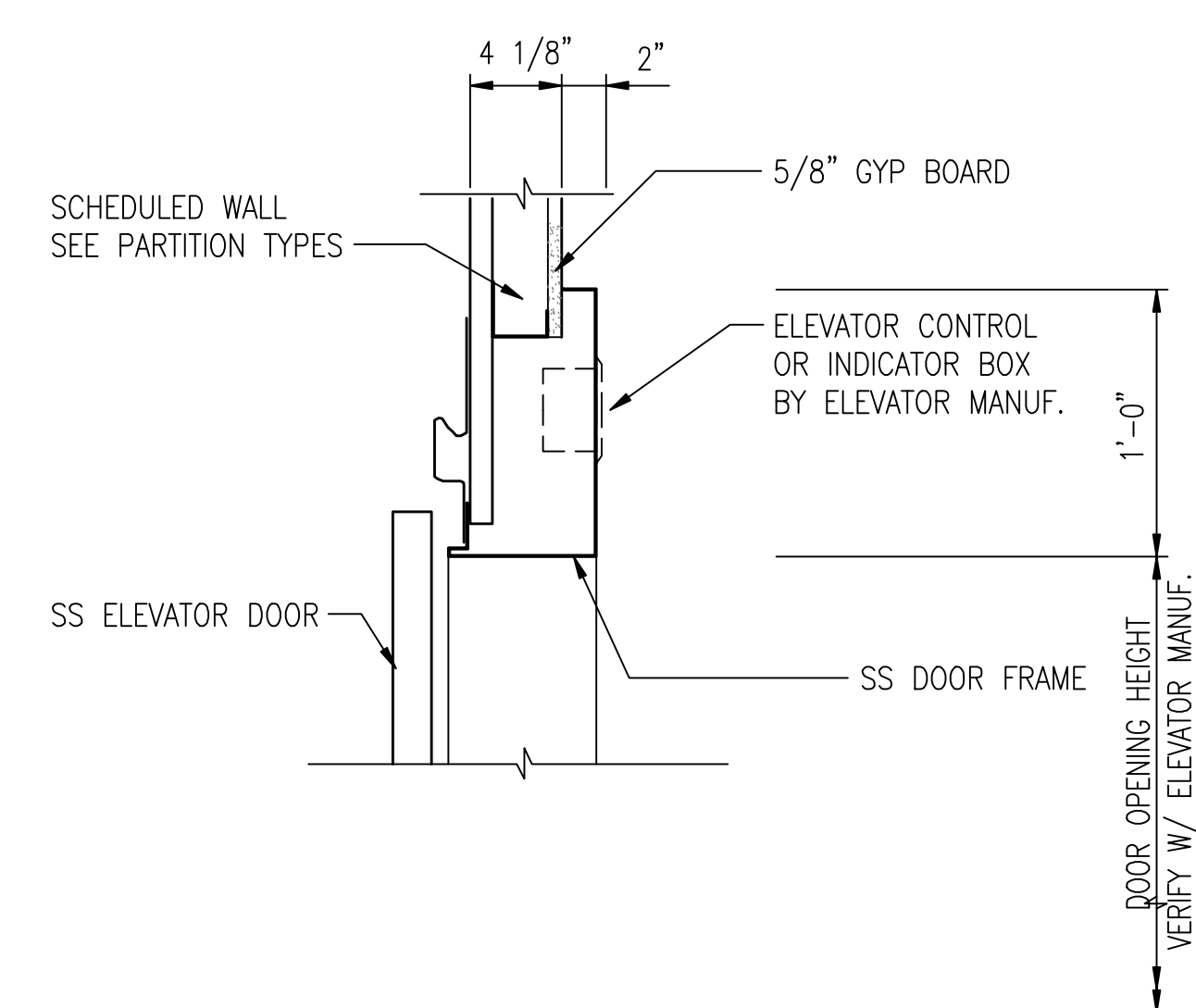
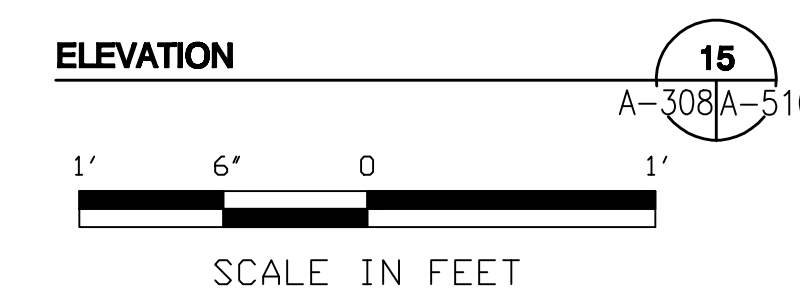
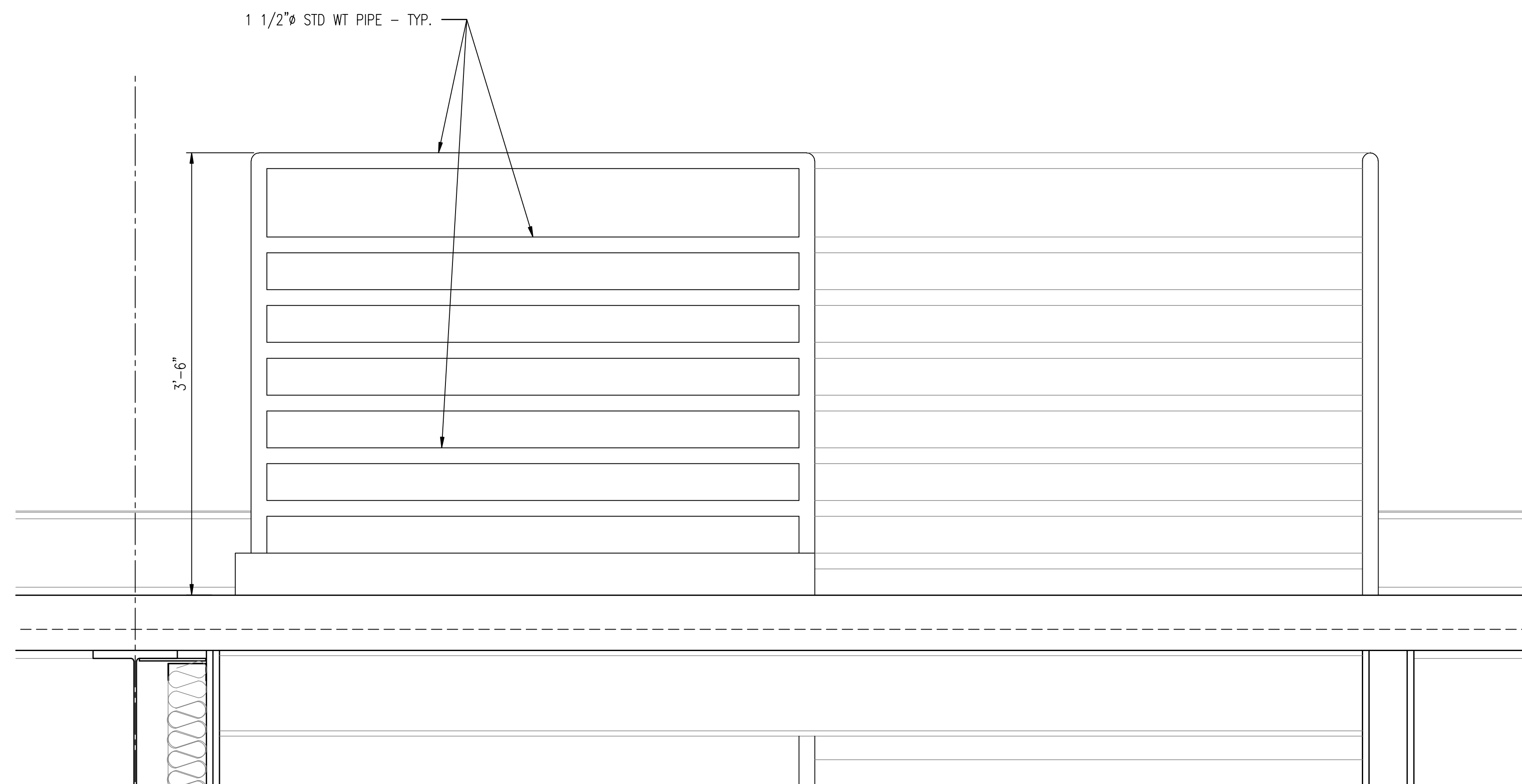

NOTE:
(*) – VERIFY AND COORDINATE
CLEAR DIMENSIONS FOR MINIMUM
ELEVATOR PIT DEPTH WITH ELEVATOR
SUPPLIER.

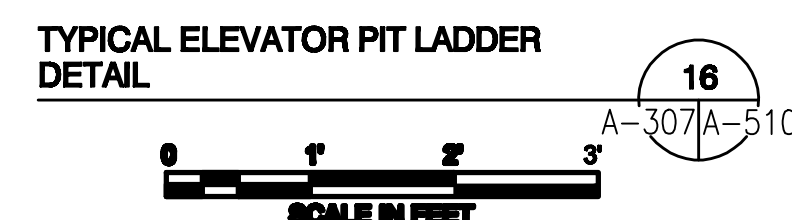

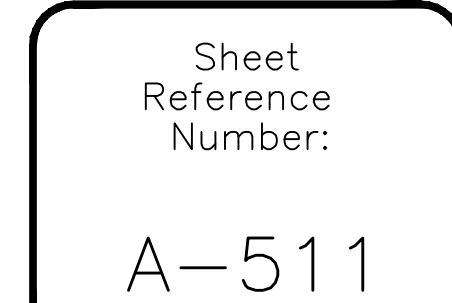
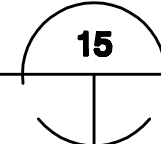
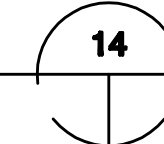
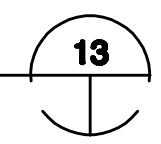
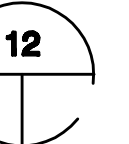
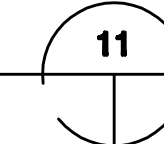
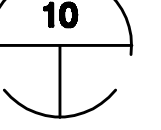
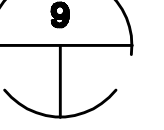
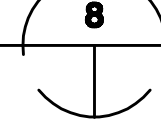
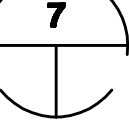
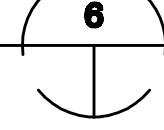
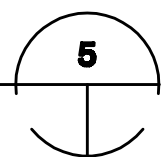
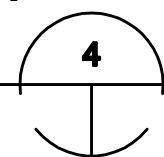
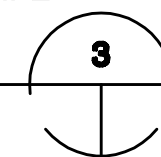
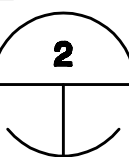
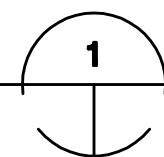

ROOM FINISH SCHEDULE - FIRST FLOOR

ROOM FINISH SCHEDULE - FIRST FLOOR																			
ROOM NO.	ROOM NAME	FLOOR	BASE	NORTH WALL			EAST WALL			SOUTH WALL			WEST WALL			CEILING			COMMENTS
				WALL	CHAIR RAIL	WAINSCOT	WALL	CHAIR RAIL	WAINSCOT	WALL	CHAIR RAIL	WAINSCOT	WALL	CHAIR RAIL	WAINSCOT	MATERIAL	FINISH	HEIGHT	
FIRST FLOOR																			
1001	ENTRY VESTIBULE	MAT	AL	AL / GL	-	-	AL / GL	-	-	AL / GL	-	-	AL / GL	-	-	SPC-2 (CA)	-	10'-2 1/2"	-
1002	LOBBY	FL-1/ T-1/ T-4	RB-3	AL / GL / P-4	-	-	GM-1.1/ P-5/ AL/ GZ/ P-9	CR-1	SWP-1	MR-1 @ AWC-1 / AL / GL / P-4	CR-1	SWP-1	P-4 / AL / GL	-	-	GYB/SPC-1	P-3,4,6	VARIES	3.
1003	CORRIDOR	T-2/ T-3/ T-4	RB-3	SWP-1/ P-9/P-5 / P-4	CR-1	P-4/ P-5	SWP-1/ P-9	-	-	MR-1 @ AWC-1 / P-4	CR-1	SWP-1	AL / GL / P-5	-	-	GYB/ACT-1	P-4,6,9	VARIES	4.
1004	SECURITY VESTIBULE	PT-3	RB-3	P-6	-	-	MR-1 @ AWC-1	CR-1	P-6	P-6	PICTURE RAIL	WC-3 (OVER FOIL)	P-9 @ GL / P-6	-	-	GYB/ACT-1	P-6	10.5'/9.5'	7.
1005	NOT USED	-	-	-	-	-	-	-	-	-	-	-	-	-	-	-	-	-	-
1006	SECURITY CONTROL ROOM	CT-1	RB-2	P-6	-	-	P-6 / P-9 @ GZ	-	-	P-6	PICTURE RAIL	WC-3 (OVER FOIL)	P-6	-	-	ACT-1	-	10'-0"	14.
1007	SUPPLY	VCT-1	RB-1	P-6	-	-	P-6	-	-	P-6	PICTURE RAIL	WC-3 (OVER FOIL)	P-6	-	-	ACT-4	-	10'-0"	-
1008	SECURITY OPEN OFFICE	CT-1	RB-2	P-6	-	-	P-6	-	-	P-6	PICTURE RAIL	WC-3 (OVER FOIL)	P-6	-	-	ACT-1	-	10'-0"	-
1009	SECURITY CONFERENCE ROOM	CT-1	RB-2	P-1	CR-1	WC-1	P-1	CR-1	WC-1	P-1	CR-1	WC-1	P-1	CR-1	WC-1	ACT-1	-	10'-0"	-
1010	CORRIDOR	PT-1/ PT-2/ PT-3/ PT-4	RB-3 W/ 3/4" SHOE MOLD	-	-	-	SWP-1 / P-6 / P-9	-	-	P-6	-	-	MT-1 / P-6	CR-1	P-4	GYB/ACT-1	P-3,6,9	VARIES	4.
1011	SECURITY DOCUMENT PROCESSING	CT-1	RB-2	P-6	-	-	P-6	-	-	P-6	-	-	P-6	-	-	ACT-1	-	10'-0"	-
1012	PILOT ICW CLASSROOM	CT-3	RB-2	P-6	-	-	P-6 / TWC-1	CR-1	P-6	P-6	-	-	P-6	-	-	ACT-1	-	10'-0"	-
1013	MAN-TRAP	CT-3	RB-2	P-6	-	-	P-6	-	-	P-6	-	-	P-6	-	-	ACT-1	-	10'-0"	-
1014	LEARNING RESOURCE CENTER	CT-3	RB-2	P-6	-	-	P-6	-	-	P-6	-	-	P-6	-	-	ACT-1	-	10'-0"	-
1015	LRC-LAB 1	CT-3	RB-2	P-6	-	-	P-6	-	-	P-6	-	-	P-6	-	-	ACT-1	-	10'-0"	-
1016	LRC-LAB 2	CT-3	RB-2	P-6	-	-	P-6	-	-	P-6	-	-	P-6	-	-	ACT-1	-	10'-0"	-
1017	LRC-LAB 3	CT-3	RB-2	P-6	-	-	P-6	-	-	P-6	-	-	P-6	-	-	ACT-1	-	10'-0"	-
1018	NOT USED	-	-	-	-	-	-	-	-	-	-	-	-	-	-	-	-	-	-
1019	DATA CENTER	AFS-5 / AFS-6	RB-1	P-1	-	-	P-1	-	-	P-1	-	-	P-1	-	-	ACT-4	-	10'-0"	-
1020	NOT USED	-	-	-	-	-	-	-	-	-	-	-	-	-	-	-	-	-	-
1021	NOT USED	-	-	-	-	-	-	-	-	-	-	-	-	-	-	-	-	-	-
1022	MP REHEARSAL ROOM	CT-1	RB-2	P-1	-	-	P-1	-	-	P-1	-	-	P-1	-	-	ACT-1	-	10'-0"	-
1023	SECURITY EQUIPMENT ROOM	VCT-1	RB-1	P-6	-	-	P-6	-	-	P-6	-	-	P-6	-	-	ACT-4	-	10'-0"	-
1024	CLASSIFIED BREAK ROOM	PT-3 / PT-4	RB-1	P-6	-	-	P-4	-	-	P-6	-	-	P-6	-	-	GYB/ACT-1	P-4	7'-2"/10'	11,13.,15.
1025	MAIN TELEPHONE ROOM	VCT-1	RB-1	P-2	-	-	P-2	-	-	P-2	-	-	P-2	-	-	ACT-4	-	10'-0"	-
1026	HALL	PT-3 / PT-4	RB-3	P-6	-	-	SWP-1 / P-6 / P-9	-	-	-	-	-	P-6	CR-1	P-4	GYB/ACT-1	P-3,6,9	VARIES	4.
1027	CLASSIFIED CONFERENCE ROOM	CT-4	RB-2	P-1	CR-1	WC-1	P-1	CR-1	WC-1	WC-2	CR-1	WC-1	P-1	CR-1	P-1	ACT-1	-	10'-0"	-
1028	CORRIDOR	PT-1/ PT-2/ PT-3/ PT-4	RB-3 W/ 3/4" SHOE MOLD	MT-1 / P-4 / P-6	CR-1	P-4 / P-6	P-6	-	-	SWP-1,MT-1,GM-2.1,GM-2.2,P-4,6,9	-	-	-	-	-	GYB/ACT-1	P-3,6,9	VARIES	8.
1029	MAN-TRAP	CT-4	RB-2	P-6	-	-	P-6	-	-	P-6	-	-	P-6	-	-	ACT-1	-	10'-0"	-
1030	NOT USED	-	-	-	-	-	-	-	-	-	-	-	-	-	-	-	-	-	-
1031	ALCOVE	PT-4	RB-3	-	-	-	P-6	-	-	P-4	-	-	P-6	-	-	GYB/ACT-1	P-3/P-6	10'/9'-6"	5.
1032	TSSC CM LIBRARY	CT-1	RB-2	P-1	PICTURE RAIL	WC-3 (OVER FOIL)	P-1	-	-	P-1	-	-	P-1	-	-	ACT-1	-	10'-0"	-
1033	NOT USED	-	-	-	-	-	-	-	-	-	-	-	-	-	-	-	-	-	-
1034	CPI	CT-1	RB-2	P-1	-	-	P-1	-	-	P-1	-	-	P-1	PICTURE RAIL	WC-3 (OVER FOIL)	ACT-1	-	10'-0"	-
1035	NOT USED	-	-	-	-	-	-	-	-	-	-	-	-	-	-	-	-	-	-
1036	DBGS	AFS-1 / CT-1	RB-2	P-1	-	-	P-1	-	-	P-1	-	-	P-1	-	-	ACT-1	-	10'-0"	-
1037	NOT USED	-	-	-	-	-	-	-	-	-	-	-	-	-	-	-	-	-	-
1038	DBGS	AFS-1 / CT-1	RB-2	P-1	-	-	P-1	-	-	P-1	-	-	P-1	-	-	ACT-1	-	10'-0"	-
1039	MAN-TRAP	RS-1	RB-1	P-6	-	-	P-6	-	-	P-6	-	-	P-6	-	-	ACT-1	-	10'-0"	-
1040	TSSC SDC	AFS-4.0 / AFS-4.1	RB-1	P-1	-	-	P-1	-	-	P-1	-	-	P-1	-	-	ACT-1	-	12'-0"	-
1041	NOT USED	-	-	-	-	-	-	-	-	-	-	-	-	-	-	-	-	-	-
1042	TSSC SDE	CT-1	RB-2	P-1	-	-	P-1	-	-	P-1	-	-	P-1	-	-	ACT-1	-	10'-0"	-
1043	ELECTRICAL	VCT-1	RB-1	P-6	-	-	P-6	-	-	P-6	-	-	P-6	-	-	EXP	P-3	-	-
1044	NOT USED	-	-	-	-	-	-	-	-	-	-	-	P-1	-	-	ACT-1	-	10'-0"	-
1045	TSSC SDE	CT-1	RB-2	P-1	-	-	P-1	-	-	P-1	-	-	P-1	-	-	ACT-1	-	10'-0"	-
1046	NOT USED	-	-	-	-	-	-	-	-	-	-	-	-	-	-	-	-	-	-
1047	TSSC SDE	CT-1	RB-2	P-1	-	-	P-1	-	-	P-1	-	-	P-1	-	-	ACT-1	-	10'-0"	-
1048	GOV'T COMM. ROOM	VCT-1	RB-1	P-6	-	-	P-6	-	-	P-6	-	-	P-6	-	-	EXP	P-3	-	-
1049	DIST. NETWORK	VCT-1	RB-1	P-6	-	-	P-6	-	-	P-6	-	-	P-6	-	-	EXP	P-3	-	-
1050	TSSC SDE	CT-1	RB-2	P-1	-	-	P-1	-	-	P-1	-	-	P-1	-	-	ACT-1	-	10'-0"	-
1051	NOT USED	-	-	-	-	-	-	-	-	-	-	-	-	-	-	-	-	-	-
1052	TSSC DEVELOPER	CT-1	RB-2	P-1	-	-	P-1	-	-	P-1	-	-	P-1	-	-	ACT-1	-	10'-0"	-
1053	NOT USED	-	-	-	-	-	-	-	-	-	-	-	-	-	-	-	-	-	-
1054	TSSC DEVELOPER	CT-1	RB-2	P-1	-	-	P-1	-	-	P-1	-	-	P-1	-	-	ACT-1	-	10'-0"	-
1055	NOT USED	-	-	-	-	-	-	-	-	-	-	-	-	-	-	-	-	-	-
1056	TSSC DEVELOPER	CT-1	RB-2	P-1	-	-	P-1	-	-	P-1	-	-	P-1	-	-	ACT-1	-	10'-0"	-
1057	NOT USED	-	-	-	-	-	-	-	-	-	-	-	-	-	-	-	-	-	-
1058	TSSC DEVELOPER BUILD ROOM	VCT-1	RB-1	P-1	-	-	P-1	-	-	P-1	-	-	P-1	-	-	ACT-4	-	10'-0"	-
1059	MAN-TRAP	CT-1	RB-2	P-1	-	-	P-1	-	-	P-1	-	-	P-1	-	-	ACT-1	-	10'-0"	-
1060	ISSM/ISSO	CT-1	RB-2	P-1	-	-	P-1	-	-	P-1	-	-	P-1	-	-	ACT-1	-	10'-0"	-

NOTE:
1. REFERENCE DRAWING A-607 FOR GENERAL NOTES, MATERIAL LEGEND AND COMMENTS.

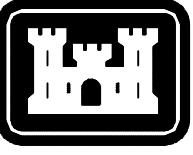

US Army Corps
of Engineers
Mobile District

4	AS-BUILT: GE038 - ADDED PICTURE RAIL AND WAINSCOT	DT
2	AS-BUILT: REF#24 - MODIFIED RUBBER BASE	JDC
1	REVISED FLOOR FINISH	10/10/08 B. HAMAN
2	CHANGED CEILING FINISH	09/29/08 B. HAMAN

Symbol No. Description Revisions

Date: JULY, 2008

Designed By: K. FRANCIS

Drawn By: T. HEIDMANN

Checked By: J. REHAK

Reviewed By: K. FRANCIS

U.S. ARMY ENGINEER DISTRICT
CORPS OF ENGINEERS
MOBILE, ALABAMA

BURNS & MCDONNELL
9400 WARD PARKWAY
KANSAS CITY, MISSOURI

EGLIN AIR FORCE BASE, FLORIDA
JSF ACADEMIC TRAINING CENTER (ATC)
PROJECT NO. FTFA083950

AS-BUILT

ROOM FINISH SCHEDULE

Sheet
Reference
Number:

A-601

ROOM FINISH SCHEDULE - FIRST FLOOR																				
ROOM NO.	ROOM NAME	FLOOR	BASE	NORTH WALL			EAST WALL			SOUTH WALL			WEST WALL			CEILING			COMMENTS	
				WALL	CHAIR RAIL	WAINSCOT	WALL	CHAIR RAIL	WAINSCOT	WALL	CHAIR RAIL	WAINSCOT	WALL	CHAIR RAIL	WAINSCOT	MATERIAL	FINISH	HEIGHT		
	FIRST FLOOR																			
1061	HALL	PT-3	RB-3	P-6	-	-	P-6	-	-	-	-	-	-	-	-	GYB/ACT-1	P-6	9.5'/10.5'	7.	
1062	GOV'T COMM. ROOM	VCT-1	RB-1	P-6	-	-	P-6	-	-	P-6	-	-	P-6	-	-	EXP ^(A)	P-6	-	-	
1063	JANITOR	VCT-1	RB-1	EP-1	-	PWT-1	EP-1	-	PWT-1	EP-1	-	-	EP-1	-	-	EXP	P-6	-	-	
1064	MEN'S TOILET	PT-4	PB-1	PWT-1	-	-	WTP-1 / EP-1	-	-	PWT-1 / WTP-1	-	-	PWT-1	-	-	GYB/ACT-3	EP-1	7'-6"/9'	-	
1065	WOMEN'S TOILET	PT-4	PB-1 ^(C)	PWT-1	-	-	PWT-1	-	-	PWT-1 / WTP-1	-	-	WTP-1 / EP-1	-	-	GYB/ACT-3	EP-1	7'-6"/9'	-	
1066	FM REPAIR / STORAGE	VCT-1	RB-1	P-6	-	-	P-6	-	-	P-6	-	-	P-6	-	-	ACT-1	-	10'-0"	-	
1067	CORRIDOR	PT-3 / PT-4	RB-3 W/ 3/4" SHOE MOLD	-	-	-	P-6 / SWP-1 / P-9	-	-	P-6	-	-	P-6 / SWP-1 / P-9	-	-	GYB/ACT-1	P-9	9'-0"/10'	6.	
1067A	CORRIDOR	SC	RB-1	P-6	-	-	P-6	-	-	P-6	-	-	P-6	-	-	EXP ^(A)	P-3	-	-	
1068	HALL	CT-3	RB-2	P-6	-	-	P-6	-	-	P-6	-	-	P-6	-	-	ACT-1 ^(A)	-	10'-0"	-	
1069	IOS ROOM	AFS-1 / CT-3	RB-2	P-4	-	-	P-4	-	-	P-4	-	-	P-4	-	-	ACT-1	-	10'-0"	-	
1070	SERVER ROOM	AFS-2 / AFS-3	RB-1	P-4	-	-	P-4	-	-	P-4	-	-	P-4	-	-	ACT-4	-	10'-0"	-	
1071	FMS POD	^(B) EP-2	RB-1	P-8	-	-	P-8	-	-	P-8	-	-	P-8	-	-	ACT-5	-	16'-6"	-	
1072	DEBRIEFING ROOM	AFS-1 / CT-3	RB-2	P-4	-	-	P-6	-	-	P-6	-	-	TWC-1 / P-6	CR-1	P-6	ACT-1	-	10'-0"	-	
1073	SERVER	AFS-2	RB-1	P-4	-	-	P-4	-	-	P-4	-	-	P-4	-	-	ACT-4	-	10'-0"	-	
1074	BRIEFING ROOM	AFS-1 / CT-3	RB-2	P-4	-	-	TWC-1 / P-6	CR-1	P-6	P-6	-	-	P-6	-	-	ACT-1	-	10'-0"	-	
1075	HALL	CT-3	RB-2	P-6	-	-	P-6	-	-	P-6	-	-	P-6	-	-	ACT-1	-	10'-0"	-	
1076	BRIEFING ROOM	AFS-1 / CT-3	RB-2	P-6	-	-	TWC-1 / P-6	CR-1	P-6	P-4	-	-	P-6	-	-	ACT-1	-	10'-0"	-	
1077	SERVER	AFS-2	RB-1	P-4	-	-	P-4	-	-	P-4	-	-	P-4	-	-	ACT-4	-	10'-0"	-	
1078	DEBRIEFING ROOM	AFS-1 / CT-3	RB-2	P-6	-	-	P-4	-	-	P-4	-	-	TWC-1 / P-6	CR-1	P-6	ACT-1	-	10'-0"	-	
1079	FMS POD	^(B) EP-2	RB-1	P-8	EP	-	P-8	-	-	P-8	-	-	P-8	-	-	ACT-5	-	16'-6"	-	
1080	NOT USED	-	-	-	-	-	-	-	-	-	-	-	-	-	-	-	-	-	-	
1081	SERVER ROOM	AFS-2 / AFS-3	RB-1	P-4	-	-	P-4	-	-	P-4	-	-	P-4	-	-	ACT-4	-	10'-0"	-	
1082	IOS ROOM	AFS-1 / CT-3	RB-2	P-4	-	-	P-4	-	-	P-4	-	-	P-4	-	-	ACT-1	-	10'-0"	-	
1083	HALL	CT-3	RB-2	P-6	-	-	P-6	-	-	P-6	-	-	P-6	-	-	ACT-1	-	10'-0"	-	
1084	IOS ROOM	AFS-1 / CT-3	RB-2	P-4	-	-	P-4	-	-	P-4	-	-	P-4	-	-	ACT-1	-	10'-0"	-	
1085	SERVER ROOM	AFS-2 / AFS-3	RB-1	P-4	-	-	P-4	-	-	P-4	-	-	P-4	-	-	ACT-4	-	10'-0"	-	
1086	FMS POD	^(B) EP-2	RB-1	P-8	-	-	P-8	-	-	P-8	-	-	P-8	-	-	ACT-5	-	16'-6"	-	
1087	DEBRIEFING ROOM	AFS-1 / CT-3	RB-2	P-6	-	-	TWC-1 / P-6	CR-1	P-6	P-4	-	-	P-6	-	-	ACT-1	-	10'-0"	-	
1088	SERVER	AFS-2	RB-1	P-4	-	-	P-4	-	-	P-4	-	-	P-4	-	-	ACT-4	-	10'-0"	-	
1089	BRIEFING ROOM	AFS-1 / CT-3	RB-2	P-6	-	-	P-6	-	-	P-4	-	-	TWC-1 / P-6	CR-1	P-6	ACT-1	-	10'-0"	-	
1090	HALL	CT-3	RB-2	P-6	-	-	P-6	-	-	P-6	-	-	P-6	-	-	ACT-1	-	10'-0"	-	
1091	BRIEFING ROOM	AFS-1 / CT-3	RB-2	P-4	-	-	P-6	-	-	P-6	-	-	TWC-1 / P-6	CR-1	P-6	ACT-1	-	10'-0"	-	
1092	SERVER	AFS-2	RB-1	P-4	-	-	P-4	-	-	P-4	-	-	P-4	-	-	ACT-4	-	10'-0"	-	
1093	DEBRIEFING ROOM	AFS-1 / CT-3	RB-2	P-4	-	-	TWC-1 / P-6	CR-1	P-6	P-6	-	-	P-6	-	-	ACT-1	-	10'-0"	-	
1094	FMS POD	^(B) EP-2	RB-1	P-8	-	-	P-8	-	-	P-8	-	-	P-8	-	-	ACT-5	-	16'-6"	-	
1095	SERVER ROOM	AFS-2 / AFS-3	RB-1	P-4	-	-	P-4	-	-	P-4	-	-	P-4	-	-	ACT-4	-	10'-0"	-	
1096	IOS ROOM	AFS-1 / CT-3	RB-2	P-4	-	-	P-4	-	-	P-4	-	-	P-4	-	-	ACT-1	-	10'-0"	-	
1097	CORRIDOR	SC	RB-1	P-4	-	-	P-6	-	-	P-6	-	-	P-4 / P-6	-	-	EXP ^(A)	P-3	13'-0"	-	
1098	FMS POD	^(B) EP-2	RB-1	P-8	-	-	P-8	-	-	P-8	-	-	P-8	-	-	ACT-5	-	16'-6"	-	
1099	SERVER ROOM	AFS-2 / AFS-3	RB-1	P-4	-	-	P-4	-	-	P-4	-	-	P-4	-	-	ACT-4	-	10'-0"	-	
1100	IOS ROOM	AFS-1 / CT-3	RB-2	P-4	-	-	P-4	-	-	P-4	-	-	P-4	-	-	ACT-1	-	10'-0"	-	
1101	HALL	CT-3	RB-2	P-6	-	-	P-6	-	-	P-6	-	-	P-6	-	-	ACT-1	-	10'-0"	-	
1102	BRIEFING ROOM	AFS-1 / CT-3	RB-2	P-6	-	-	TWC-1 / P-6	CR-1	P-6	P-4	-	-	P-6	-	-	ACT-1	-	10'-0"	-	
1103	SERVER	AFS-2	RB-1	P-4	-	-	P-4	-	-	P-4	-	-	P-4	-	-	ACT-4	-	10'-0"	-	
1104	DEBRIEFING ROOM	AFS-1 / CT-3	RB-2	P-6	-	-	P-6	-	-	P-4	-	-	TWC-1 / P-6	CR-1	P-6	ACT-1	-	10'-0"	-	
1105	FMS POD	^(B) EP-2	RB-1	P-8	-	-	P-8	-	-	P-8	-	-	P-8	-	-	ACT-5	-	16'-6"	-	
1106	DEBRIEFING ROOM	AFS-1 / CT-3	RB-2	P-4	-	-	P-6	-	-	P-6	-	-	TWC-1 / P-6	CR-1	P-6	ACT-1	-	10'-0"	-	
1107	SERVER	AFS-2	RB-1	P-4	-	-	P-4	-	-	P-4	-	-	P-4	-	-	ACT-4	-	10'-0"	-	
1108	BRIEFING ROOM	AFS-1 / CT-3	RB-2	P-4	-	-	TWC-1 / P-6	CR-1	P-6	P-6	-	-	P-6	-	-	ACT-1	-	10'-0"	-	
1109	HALL	CT-3	RB-2	P-6	-	-	P-6	-	-	P-6	-	-	P-6	-	-	ACT-1	-	10'-0"	-	
1110	IOS ROOM	AFS-1 / CT-3	RB-2	P-4	-	-	P-4	-	-	P-4	-	-	P-4	-	-	ACT-1	-	10'-0"	-	
1111	SERVER ROOM	AFS-2 / AFS-3	RB-1 ^(C)	P-4	-	-	P-4	-	-	P-4	-	-	P-4	-	-	ACT-4 ^(A)	-	10'-0"	-	
1112	PATCH PANEL ROOM	VCT-1	RB-1	P-4	-	-	P-4	-	-	P-4	-	-	P-4	-	-	EXP	P-4	-	-	
1113	CORRIDOR	PT-3 / PT-4	RB-3 W/ 3/4" SHOE MOLD	-	-	-	SWP-1 / P-6 / P-9	-	-	P-6	-	-	SWP-1 / P-6 / P-9	-	-	GYB/ACT-1	P-9	9'-0"/10'	6.	
1113A	CORRIDOR	SC	RB-1	P-6	-	-	P-6	-	-	P-6	-	-	P-6	-	-	EXP ^(A)	P-3	10'-0"	-	
1114	HALL	CT-3	RB-2	P-6	-	-	P-6	-	-	P-6	-	-	P-6	-	-	ACT-1 ^(A)	-	10'-0"	-	
1115	IOS ROOM	AFS-1 / CT-3	RB-2	P-4	-	-	P-4	-	-	P-4	-	-	P-4	-	-	ACT-1	-	10'-0"	-	
1116	SERVER ROOM	AFS-2 / AFS-3	RB-1	P-4	-	-	P-4	-	-	P-4	-	-	P-4	-	-	ACT-4	-	10'-0"	-	
1117	FMS POD	^(B) EP-2	RB-1	P-8	-	-	P-8	-	-	P-8	-	-	P-8	-	-	ACT-5	-	16'-6"	-	
1118	DEBRIEFING ROOM	AFS-1 / CT-3	RB-2	P-6	-	-	TWC-1 / P-6	CR-1	P-6	P-4	-	-	P-6	-	-	ACT-1	-	10'-0"	-	
1119	SERVER	AFS-2 / AFS-3	RB-1	P-4	-	-	P-4	-	-	P-4	-	-	P-4	-	-	ACT-4	-	10'-0"	-	
1120	NOT USED	-	-	-	-	-	-	-	-	-	-	-	-	-	-	-	-	-	-	

NOTE:

1. REFERENCE DRAWING A-607 FOR GENERAL NOTES, MATERIAL LEGEND AND COMMENTS.

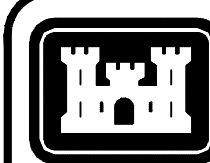

US Army Corps
of Engineers
Mobile District

Symbol	No.	Description	Date	Approved
(C)	2	AS-BUILT: RCH#224 – MODIFIED RUBBER BASE	03/31/10	JDC
(B)	7	REVISED FLOOR FINISH	10/10/08	B. HAWAN
(A)	5	CHANGED CEILING FINISH	09/29/08	B. HAWAN

U.S. ARMY ENGINEER DISTRICT CORPS OF ENGINEERS MOBILE, ALABAMA	Designed By: K. FRANCIS Drawn By: T. HEIDMANN	Date: JULY, 2008 File No.
BURNS & McDONNELL 9400 WARD PARKWAY KANSAS CITY, MISSOURI	Checked By: J. REHAK Reviewed By: K. FRANCIS	I.S.O. Sheet File Name: A602EB45.DWG Solicitation Number: URGC-08-0006

EGLIN AIR FORCE BASE, FLORIDA
USF ACADEMIC TRAINING CENTER (ATC)
PROJECT NO. FTFA083950
AS-BUILT
ROOM FINISH SCHEDULE

Sheet
Reference
Number:

A-602

ROOM FINISH SCHEDULE - FIRST FLOOR																			
ROOM NO.	ROOM NAME	FLOOR	BASE	NORTH WALL			EAST WALL			SOUTH WALL			WEST WALL			CEILING			COMMENTS
		WALL		CHAIR RAIL	WAINSCOT	WALL	CHAIR RAIL	WAINSCOT	WALL	CHAIR RAIL	WAINSCOT	WALL	CHAIR RAIL	WAINSCOT	MATERIAL	FINISH	HEIGHT		
	FIRST FLOOR																		
1121	BRIEFING ROOM	AFS-1 / CT-3	RB-2	P-6	-	-	P-6	-	-	P-4	-	-	TWC-1 / P-6	CR-1	P-6	ACT-1	-	10'-0"	-
1122	HALL	CT-3	RB-2	P-6	CT-3	-	P-6	P-6	-	P-6	-	-	P-6	-	-	ACT-1	-	10'-0"	-
1123	BRIEFING ROOM	AFS-1 / CT-3	RB-2	P-4	-	-	P-6	-	-	P-6	-	-	TWC-1 / P-6	CR-1	P-6	ACT-1	-	10'-0"	-
1124	SERVER	AFS-2	RB-1	P-4	-	-	P-4	-	-	P-4	-	-	P-4	-	-	ACT-4	-	10'-0"	-
1125	DEBRIEFING ROOM	AFS-1 / CT-3	RB-2	P-4	-	-	TWC-1 / P-6	CR-1	P-6	P-6	-	-	P-6	-	-	ACT-1	-	10'-0"	-
1126	FMS POD	EP-2	RB-1	P-8	-	-	P-8	-	-	P-8	-	-	P-8	-	-	ACT-5	-	16'-6"	-
1127	SERVER ROOM	AFS-2 / AFS-3	RB-1	P-4	-	-	P-4	-	-	P-4	-	-	P-4	-	-	ACT-4	-	10'-0"	-
1128	IOS ROOM	AFS-2 / CT-3	RB-2	P-4	-	-	P-4	-	-	P-4	-	-	P-4	-	-	ACT-1	-	10'-0"	-
1129	CORRIDOR	SC	RB-1	P-4	-	-	P-6	-	-	P-6	-	-	P-4 / P-6	-	-	EXP	P-3	13'-0"	-
1130	HALL	CT-3	RB-2	P-6	-	-	P-6	-	-	P-6	-	-	P-6	-	-	ACT-1	B	10'-0"	-
1131	FMS POD	EP-2	RB-1	P-8	-	-	P-8	-	-	P-8	-	-	P-8	-	-	ACT-5	-	16'-6"	-
1132	SERVER ROOM	AFS-2 / AFS-3	RB-1	P-4	-	-	P-4	-	-	P-4	-	-	P-4	-	-	ACT-4	-	10'-0"	-
1133	IOS ROOM	AFS-1 / CT-3	RB-2	P-4	-	-	P-7	-	-	P-4	-	-	P-4	-	-	ACT-1	-	10'-0"	-
1134	BRIEFING ROOM	AFS-1 / CT-3	RB-2	P-6	-	-	TWC-1 / P-6	CR-1	P-6	P-4	-	-	P-6	-	-	ACT-1	-	10'-0"	-
1135	SERVER	AFS-2	RB-1	P-4	-	-	P-4	-	-	P-4	-	-	P-4	-	-	ACT-4	-	10'-0"	-
1136	DEBRIEFING ROOM	AFS-1 / CT-3	RB-2	P-6	-	-	P-6	-	-	P-4	-	-	TWC-1 / P-6	CR-1	P-6	ACT-1	-	10'-0"	-
1137	HALL	CT-3	RB-2	P-6	-	-	P-6	-	-	P-6	-	-	P-6	-	-	ACT-1	-	10'-0"	-
1138	DEBRIEFING ROOM	AFS-1 / CT-3	RB-2	P-4	-	-	P-6	-	-	P-6	-	-	TWC-1 / P-6	CR-1	P-6	ACT-1	-	10'-0"	-
1139	SERVER	AFS-2	RB-1	P-4	-	-	P-4	-	-	P-4	-	-	P-4	-	-	ACT-4	-	10'-0"	-
1140	BRIEFING ROOM	AFS-1 / CT-3	RB-2	P-4	-	-	TWC-1 / P-6	CR-1	P-6	P-6	-	-	P-6	-	-	ACT-1	-	10'-0"	-
1141	FMS POD	EP-2	RB-1	P-8	-	-	P-8	-	-	P-8	-	-	P-8	-	-	ACT-5	-	16'-6"	-
1142	IOS ROOM	AFS-1 / CT-3	RB-2	P-4	-	-	P-4	-	-	P-4	-	-	P-4	-	-	ACT-1	-	10'-0"	-
1143	SERVER ROOM	AFS-2 / AFS-3	RB-1	P-4	-	-	P-4	-	-	P-4	-	-	P-4	-	-	ACT-4	-	10'-0"	-
1144	STAIR	SC	RB-1	P-6	-	-	P-6	-	-	P-6	-	-	P-6	-	-	GYB	P-3	VARIES	1.
1144A	CORRIDOR	PT-3 / PT-4	RB-3	-	-	-	P-6 / SWP-1 / P-9	-	-	P-6	-	-	P-6 / SWP-1 / P-9	-	-	GYB/ACT-1	P-9	9'/10-0"	6.
1144B	CORRIDOR	SC	RB-1	P-6	-	-	P-6	-	-	P-6	-	-	P-6	-	-	EXP	P-3	-	-
1145	DISTRIBUTED NETWORK ROOM	VCT-1	RB-1	P-6	-	-	P-6	-	-	P-6	-	-	P-6	-	-	EXP	P-6	-	-
1146	GOVERNMENT COMM. ROOM	VCT-1	RB-1	P-6	-	-	P-6	-	-	P-6	-	-	P-6	-	-	EXP	P-6	-	-
1147	JANITOR	VCT-1	RB-1	EP-1	-	-	EP-1	-	PWT-1	EP-1	-	PWT-1	EP-1	-	-	EXP	EP-1	-	-
1148	WOMEN'S TOILET	PT-4	PB-1	PWT-1 / WTP-1	-	-	EP-1 / WTP-1	-	-	PWT-1	-	-	PWT-1	-	-	GYB/ACT-3	EP-1	7'-6"/9'	-
1149	MEN'S TOILET	PT-4	PB-1	PWT-1 / WTP-1	-	-	PWT-1	-	-	PWT-1	-	-	EP-1 / WTP-1	-	-	GYB/ACT-3	EP-1	7'-6"/9'	-
1150	NOT USED	-	-	-	-	-	-	-	-	-	-	-	-	-	-	-	-	-	-
1151	MAN-TRAP	CT-3	RB-2	P-6	-	-	P-6	-	-	P-6	-	-	P-6	-	-	ACT-1	-	10'-0"	-
1152	PILOT EML CLASSROOM	AFS-1/ CT-3 / C-1 @ STAIR	RB-2	P-6	-	-	P-5	-	-	P-6	-	-	TWC-1 / P-6	CR-1	P-6	ACT-1	-	12'-0"	-
1153	MAN-TRAP	CT-3	RB-2	P-6	-	-	P-6	-	-	P-6	-	-	P-6	-	-	ACT-1	-	10'-0"	-
1154	PILOT EML CLASSROOM	AFS-1/ CT-3 / C-1 @ STAIR	RB-2	P-6	-	-	P-5	-	-	P-6	CR-1	P-6	TWC-1 / P-6	CR-1	P-6	ACT-1	-	12'-0"	-
1155	MAN-TRAP	CT-3	RB-2	P-6	-	-	P-6	-	-	P-6	-	-	P-6	-	-	ACT-1	-	10'-0"	-
1156	PILOT EML CLASSROOM	AFS-1/ CT-3 / C-1 @ STAIR	RB-2	P-6	-	-	P-5	-	-	P-6	-	-	TWC-1 / P-6	CR-1	P-6	ACT-1	-	12'-0"	-
1157	MAN-TRAP	CT-3	RB-2	P-6	-	-	P-6	-	-	P-6	-	-	P-6	-	-	ACT-1	-	10'-0"	-
1158	PILOT EML CLASSROOM	AFS-1/ CT-3 / C-1 @ STAIR	RB-2	P-6	-	-	P-5	-	-	P-6	-	-	P-4	CR-1	P-6	ACT-1	-	12'-0"	-
1159	CORRIDOR	T-1/T-3/T-4/FL-1/FL-2	RB-3	P-4	-	-	MR-1 @ WC-3/GM-3.1,3.2/ P-4.6/MT-1/P-9 @ GL	CR-1	P-4 / P-6	-	-	-	P-9/ SWP-1/ P-4/ MT-1/ GM-5.5	-	-	GYB/ACT-1	P-3,6,9	VARIES	8.
1160	FLIGHT EQUIPMENT ROOM	VCT-1	RB-1	P-6	-	-	P-6	-	-	P-6	-	-	P-6	-	-	ACT-1	-	10'-0"	-
1161	MAILROOM	VCT-1	RB-1	P-6	-	-	P-6	-	-	P-6	-	-	P-6	-	-	ACT-1	-	10'-0"	14.,17.
1162	COMMON BREAK ROOM / VENDING	T-1 / FL-2	RB-1 / RB-3	P-9 @ GL / P-6	-	-	P-6	-	-	P-6	-	-	P-6 / P-9 @ GL	-	-	GYB/ACT-1	P-6	10'/7'-2"	11.,13,15
1163	COVERED PATIO	-	-	-	-	-	-	-	-	-	-	-	-	-	-	-	-	10'/10-2"	-
1164	ELEVATOR EQUIPMENT ROOM	SC	RB-1	P-6	-	-	P-6	-	-	P-6	-	-	P-6	-	-	ACT-4	-	10'-0"	-
1165	CORRIDOR	T-1	RB-3	P-6 / P-9 @ ELEV. DOOR	-	-	P-6	-	-	P-4 / P-6	-	-	-	-	-	GYB/ACT-1	P-3/P-6	9.5'/10.5'	9.
1166	STORAGE	VCT-1	RB-1	P-6	-	-	P-6	-	-	P-6	-	-	P-6	-	-	ACT-4	-	10'-0"	-
1167	STAIR	ST-1 / RT-1	RB-1	P-6	-	-	P-6	-	-	P-6	-	-	P-6	-	-	GYB	P-3	VARIES	2.
1168	ALCOVE	T-4	RB-3	-	-	-	P-6	-	-	P-4	-	-	P-6	-	-	GYB/ACT-1	P-3/P-6	9'-6"/10'	5.
1169	MEN'S TOILET	T-4	PB-1	EP-1 / PWT-1 / WTP-1	-	-	WTP-1	-	-	PWT-1	-	-	PWT-1	-	-	GYB/ACT-3	EP-1	7'-6"/9'	-
1170	JANITOR	VCT-1	RB-1	EP-1	-	-	EP-1	-	PWT-1	EP-1	-	PWT-1	EP-1	-	-	EXP	EP-1	-	-
1171	WOMEN'S TOILET	T-4	PB-1	PWT-1 / WTP-1	-	-	PWT-1	-	-	PWT-1	-	-	EP-1 / WTP-1 / PWT-1	-	-	GYB/ACT-3	EP-1	7'-6"/9'	-
1172	LEARNING RESOURCE CENTER	CT-1	RB-2	P-1	-	-	P-1	-	-	P-1	-	-	P-1	-	-	ACT-2	-	10'-0"	-
1173	LRC CONFERENCE ROOM	CT-1	RB-2	P-1	-	-	P-1	-	-	P-1	-	-	WC-2	CR-1	WC-1	ACT-1	-	10'-0"	-
1174	LRC CONFERENCE ROOM	CT-1	RB-2	P-1	-	-	P-1	-	-	P-1	-	-	WC-2	CR-1	WC-1	ACT-1	-	10'-0"	-
1175	LRC CONFERENCE ROOM	CT-1	RB-2	P-1	-	-	WC-2	CR-1	WC-1	P-1	-	-	P-1	-	-	ACT-1	-	10'-0"	-
1176	LRC CONFERENCE ROOM	CT-1	RB-2	P-1	-	-	P-1	-	-	P-1	-	-	WC-2	CR-1	WC-1	ACT-1	-	10'-0"	-
1177	TRAINING LIBRARY	CT-1	RB-2	P-1	-	-	P-1	-	-	P-1	-	-	P-1	-	-	ACT-1	-	10'-0"	22.
1178	CORRIDOR	FL-1 / T-1	RB-3	P-1	-	-	-	-	-	P-1 / P-9 @ GL	-	-	SWP-1 / P-9	-	-	GYB/ACT-1	P-3/P-6	9.5'/10.5'	9.
1179	ALCOVE	T-4	RB-3	P-4	-	-	P-6	-	-	-	-	-	P-6	-	-	GYB/ACT-1	P-3/P-6	9'-6"/10'	5.
1180	NOT USED	-	-	-	-	-	-	-	-	-	-	-	-	-	-	-	-	-	-

NOTE:

1. REFERENCE DRAWING A-607 FOR GENERAL NOTES, MATERIAL LEGEND AND COMMENTS.

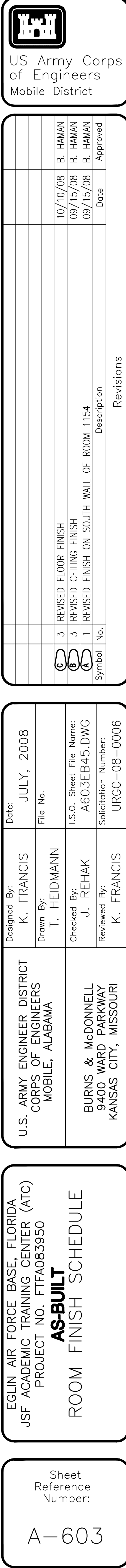

ROOM FINISH SCHEDULE - FIRST FLOOR

ROOM NO.	ROOM NAME	FLOOR	BASE	NORTH WALL			EAST WALL			SOUTH WALL			WEST WALL			CEILING			COMMENTS
				WALL	CHAIR RAIL	WAINSCOT	WALL	CHAIR RAIL	WAINSCOT	WALL	CHAIR RAIL	WAINSCOT	WALL	CHAIR RAIL	WAINSCOT	MATERIAL	FINISH	HEIGHT	
FIRST FLOOR																			
1181	JANITOR	VCT-1	RB-1	EP-1	-	PWT-1	EP-1	-	PWT-1	EP-1	-	-	EP-1	-	-	EXP ² (A)	EP-1	-	-
1182	WOMEN'S TOILET	T-4	PB-1	PWT-1	-	-	PWT-1	-	-	WTP-1 / PWT-1	-	-	EP-3 / WTP-1	-	-	GYB/ACT-3	EP-1	7'-6"/9'	-
1183	MEN'S TOILET	T-4	PB-1	PWT-1	-	-	WTP-1 / EP-3 @ COL.	-	-	EP-1 / PWT-1 / WTP-1	-	-	PWT-1	-	-	GYB/ACT-3	EP-1	7'-6"/9'	-
1184	CORRIDOR	FL-1 / T-1	RB-3	P-6	-	-	-	-	-	P-6 / MT-1 @ GM-5.1	-	-	P-6	-	-	GYB/ACT-1	P-3/P-6	9.5'/10.5'	9.
1184A	CORRIDOR	TF-1	RB-1	MT-1 @ GM-5.4 / P-6	-	-	P-6	-	-	P-6/ MT-1 @ GM-5.2 & 5.3	-	-	P-6	-	-	GYB/ACT-1	P-3/P-6	9'/10'	9.
1185	MECHANICAL ROOM	SC	RB-1	P-1	-	-	P-1	-	-	P-1	-	-	P-1	-	-	EXP	P-1	-	(B)
1186	ELECTRICAL ROOM	SC	RB-1	P-1	-	-	P-1	-	-	P-1	-	-	P-1	-	-	EXP ³ (A)	P-1	-	-
1187	LOADING DOCK / WAREHOUSE	SC	RB-1	P-1	-	-	P-1	-	-	P-1	-	-	P-1	-	-	EXP ³ (A)	P-1	-	-
1188	WASHROOM	T-4	RB-1/ PB-1	PWT-1	-	-	P-5 / P-6	-	-	PWT-1	-	-	WTP-1	-	-	GYB/ACT-3	P-3	9'-10"/10'	GYB HEADER
1189	CORRIDOR	TF-1	RB-1	P-6	-	-	P-6	-	-	P-6	-	-	P-5 / P-6	-	-	GYB/ACT-2	P-6	9'-6"/10'	GYB. SOFFIT
1190	TD REPAIR / STORAGE	TF-1	RB-1	P-6	-	-	P-6	-	-	P-6	-	-	P-6	-	-	ACT-1	-	12'-0"	-
1191	COMM. ROOM	VCT-1	RB-1	P-6	-	-	P-6	-	-	P-6	-	-	P-6	-	-	EXP ⁴ (A)	P-6	-	-
1192	JANITOR	VCT-1	RB-1	P-1	-	PWT-1	EP-1	-	PWT-1	EP-1	-	-	EP-1	-	-	EXP	EP-1	-	-
1193	MEN'S TOILET	T-4	PB-1	PWT-1	-	-	PWT-1	-	-	PWT-1	-	-	EP-3 / WTP-1	-	-	GYB/ACT-3	EP-1	7'-6"/9'	-
1194	WOMEN'S TOILET	T-4	PB-1	PWT-1	-	-	WTP-1 / EP-3	-	-	PWT-1	-	-	PWT-1	-	-	GYB/ACT-3	EP-1	7'-6"/9'	-
1195	EJECTION SEAT MAINT. TRAINING	TF-1	RB-1	P-6	-	-	P-6	-	-	P-6	-	-	P-6	-	-	EXP	P-6	-	-
1196	EJECTION SEAT TRAINING ROOM	TF-1	RB-1	P-6	-	-	P-6	-	-	P-6	-	-	P-6	-	-	ACT-1	-	10'-0"	-
1197	PW HANDS-ON	TF-1	RB-1	P-6	-	-	P-6	-	-	P-6	-	-	P-6	-	-	EXP	P-6	-	-
1198	SHARED STORAGE ROOM	TF-1	RB-1	P-6	-	-	P-6	-	-	P-6	-	-	P-6	-	-	EXP	P-6	-	-
1199	FET HANDS-ON	TF-1	RB-1	P-6	-	-	P-6	-	-	P-6	-	-	P-6	-	-	EXP	P-6	-	-
1200	WEAPONS LOAD TRAINING / STORAGE (WLT)	TF-1	RB-1	P-6	-	-	P-6	-	-	P-6	-	-	P-6	-	-	GYB/ACT-2	P-3	22'/24'-0"	-
1200A	MECHANICAL ROOM	SC	RB-1	P-1	-	-	P-1	-	-	P-1	-	-	P-1	-	-	EXP	P-1	-	-
1200B	VESTIBULE	MAT / T-1	RB-1	P-6	-	-	P-6	-	-	P-6	-	-	P-6	-	-	ACT-3	-	10'-0"	-
1201	STAIR	ST-1 / RT-1	RB-1	P-6	-	-	P-6	-	-	P-6	-	-	P-6	-	-	GYB ⁵ (A)	P-3	VARIES	2.
1202	ELECTRICAL ROOM	VCT-1	RB-1	P-6	-	-	P-6	-	-	P-6	-	-	P-6	-	-	EXP	P-6	-	-
1202A	FIRE PUMP ROOM	SC	RB-1	P-1	-	-	P-1	-	-	P-1	-	-	P-1	-	-	EXP	P-1	-	-
1203	MAINTAINER STUDENT BREAK ROOM	FL-2 / T-1 / T-3	RB-3	P-6 / P-9 @ GL	-	-	P-6	-	-	P-6	-	-	P-4	-	-	GYB/ACT-1	P-1	VARIES	11.,13.,15.
1204	CORRIDOR	T-1 / T-2 / T-4	RB-3	P-4 / P-5 / SWP-1	-	-	SWP-1 / P-9	-	-	SWP-1 / P-4 / P-5	-	-	SWP-1 / P-9	-	-	GYB/ACT-1	P-3,6,9	VARIES	10.
1205	Mx EML/ICW CLASSROOM	CT-3 / C-1 @ STAIR	RB-2	TWC-2 / P-6	CR-1	P-6	P-6	-	-	P-4	-	-	P-6	-	-	ACT-1	-	12'-0"	-
1206	Mx EML/ICW CLASSROOM	CT-3 / C-1 @ STAIR	RB-2	TWC-2 / P-6	CR-1	P-6	P-6	-	-	P-4	-	-	P-6	-	-	ACT-1	-	12'-0"	-
1207	Mx EML/ICW CLASSROOM	CT-3 / C-1 @ STAIR	RB-2	TWC-2 / P-6	CR-1	P-6	P-6	-	-	P-4	-	-	P-6	-	-	ACT-1	-	12'-0"	-
1208	Mx EML/ICW CLASSROOM	CT-3 / C-1 @ STAIR	RB-2	TWC-2 / P-6	CR-1	P-6	P-6	-	-	P-4	-	-	P-6	-	-	ACT-1	-	12'-0"	-
1209	STAIR	ST-1 / RT-1	RB-1	P-6	-	-	P-6	-	-	P-6	-	-	P-6	-	-	GYB	P-3	VARIES	2.
1210	CORRIDOR	T-1 / T-3 / T-4	RB-3	P-6	-	-	P-4 / SWP-1 / P-9	-	-	P-6	-	-	P-6 / P-4 @ COL.	-	-	GYB/ACT-1	P-1,3,6	VARIES	6.,12.
1211	Mx EML/ICW CLASSROOM	CT-3 / C-1 @ STAIR	RB-2	P-4	-	-	P-6	-	-	TWC-2 / P-6	CR-1	P-6	P-6	-	-	ACT-1	-	12'-0"	-
1212	Mx EML/ICW CLASSROOM	CT-3 / C-1 @ STAIR	RB-2	P-4	-	-	P-6	-	-	TWC-2 / P-6	CR-1	P-6	P-6	-	-	ACT-1	-	12'-0"	-
1213	Mx EML/ICW CLASSROOM	CT-3 / C-1 @ STAIR	RB-2	P-4	-	-	P-6	-	-	TWC-2 / P-6	CR-1	P-6	P-6	-	-	ACT-1	-	12'-0"	-
1214	Mx EML/ICW CLASSROOM	CT-3 / C-1 @ STAIR	RB-2	P-4	-	-	P-6	-	-	TWC-2 / P-6	CR-1	P-6	P-6	-	-	ACT-1	-	12'-0"	-
1215	FUTURE CLASSROOM	CT-3 / C-1 @ STAIR	RB-2	TWC-2 / P-6	CR-1	P-6	P-6	-	-	P-4	-	-	P-6	-	-	ACT-1	-	12'-0"	-
1216	Mx EML/ICW CLASSROOM	CT-3 / C-1 @ STAIR	RB-2	TWC-2 / P-6	CR-1	P-6	P-6	-	-	P-4	-	-	P-6	-	-	ACT-1	-	12'-0"	-
1217	Mx EML/ICW CLASSROOM	CT-3 / C-1 @ STAIR	RB-2	TWC-2 / P-6	CR-1	P-6	P-6	-	-	P-4	-	-	P-6	-	-	ACT-1	-	12'-0"	-
1218	Mx EML/ICW CLASSROOM	CT-3 / C-1 @ STAIR	RB-2	TWC-2 / P-6	CR-1	P-6	P-6	-	-	P-4	-	-	P-6	-	-	ACT-1	-	12'-0"	-
1219	CORRIDOR	T-1/ T-2 / T-4	RB-3	P-4 / P-5 / SWP-1	-	-	SWP-1 / P-9	-	-	SWP-1 / P-4 / P-5	-	-	SWP-1 / P-9	-	-	GYB/ACT-1	P-3,6,9	VARIES	10.
1220	ASMT CLASSROOM	AFS-1/CT-3/C-1 @ STAIR	RB-2	P-4	-	-	P-6	-	-	TWC-4 / P-6	CR-1	P-6	P-6	-	-	ACT-1	-	12'-0"	-
1221	ASMT CLASSROOM	AFS-1/CT-3/C-1 @ STAIR	RB-2	P-4	-	-	P-6	-	-	TWC-4 / P-6	CR-1	P-6	P-6	-	-	ACT-1	-	12'-0"	-
1222	ASMT CLASSROOM	AFS-1/CT-3/C-1 @ STAIR	RB-2	P-4	-	-	P-6	-	-	TWC-4 / P-6	CR-1	P-6	P-6	-	-	ACT-1	-	12'-0"	-
1223	ASMT CLASSROOM	AFS-1/CT-3/C-1 @ STAIR	RB-2	TWC-4 / P-6	CR-1	P-6	P-6	-	-	P-4	-	-	P-6	-	-	ACT-1	-	12'-0"	-
1224	ELECTRICAL ROOM	VCT-1	RB-1	P-6	-	-	P-6	-	-	P-6	-	-	P-6	-	-	EXP	P-6	-	-
1225	COMMUNICATIONS/DATA ROOM	VCT-1	RB-1	P-6	-	-	P-6	-	-	P-6	-	-	P-6	-	-	EXP ⁶ (A)	P-6	-	-
1226	STORAGE	VCT-1	RB-1	P-6	-	-	P-6	-	-	P-6	-	-	P-6	-	-	ACT-4	P-6	10'-0"	-
1227	DISTRIBUTED NETWORK ROOM	VCT-1	RB-1	P-6	-	-	P-6	-	-	P-6	-	-	P-6	-	-	EXP	P-6	-	-
1228	PILOT STUDENT BREAK ROOM	T-3 / T-4	RB-1	P-4	-	-	P-4	-	-	P-4	-	-	P-4	-	-	GYB/ACT-1	P-4	7'-2"/10'	11.,13.,15.
1229	ASMT CLASSROOM	AFS-1/CT-3/C-1 @ STAIR	RB-2	TWC-4 / P-6	CR-1	P-6	P-6	-	-	P-4	-	-	P-6	-	-	ACT-1	-	12'-0"	-
1230	ASMT CLASSROOM	AFS-1/CT-3/C-1 @ STAIR	RB-2	TWC-4 / P-6	CR-1	P-6	P-6	-	-	P-4	-	-	P-6	-	-	ACT-1	-	12'-0"	-
1231	ASMT CLASSROOM	AFS-1/CT-3/C-1 @ STAIR	RB-2	TWC-4 / P-6	CR-1	P-6	P-6	-	-	P-4	-	-	P-6	-	-	ACT-1	-	12'-0"	-
1232	CORRIDOR	T-1/ T-2 / T-4	RB-3	P-4 / P-5 / SWP-1	-	-	SWP-1 / P-9	-	-	SWP-1 / P-4 / P-5	-	-	SWP-1 / P-9	-	-	GYB/ACT-1	P-3,6,9	VARIES	10.
1233	PILOT ICW CLASSROOM	CT-3/C-1 @ STAIR	RB-2	P-6	-	-	P-6	-	-	TWC-1 / P-6	CR-1	P-6	P-6	-	-	ACT-1	-	12'-0"	-
1234	PILOT EML CLASSROOM	AFS-1/CT-3/C-1 @ STAIR	RB-2	P-4	-	-	P-6	-	-	TWC-1 / P-6	CR-1	P-6	P-6	-	-	ACT-1	-	12'-0"	-
1235	PILOT EML CLASSROOM	AFS-1/CT-3/C-1 @ STAIR	RB-2	P-4	-	-	P-6	-	-	TWC-1 / P-6	CR-1	P-6	P-6	-	-	ACT-1	-	12'-0"	-
1236	PILOT EML CLASSROOM	AFS-1/CT-3/C-1 @ STAIR	RB-2	P-4	-	-	P-6	-	-	TWC-1 / P-6	CR-1	P-6	P-6	-	-	ACT-1	-	12'-0"	-
1237	LOCKERS	T-3	RB-3	P-4	-	-	P-4	-	-	P-4	-	-	P-4	-	-	ACT-1	-	10'-0"	16.
1238	SCHEDULING	CT-1	RB-2	P-1 / WC-2	-	-	P-1	-	-	P-1 / WC-2	-	-	P-1 / WC-2	-	-	ACT-2	-	10'-0"	-
1239	CORRIDOR	T-1 / T-4	RB-3	P-4	-	-	P-4 / P-5	-	-	P-4	-	-	P-4	-	-	GYB/ACT-1	P-4	9'-6"/10'	11.
1240	JANITOR	VCT-1	RB-1	EP-1	-	PWT-1	EP-1	-	-	EP-1	-	-	EP-1	-	-	EXP ⁷ (A)	EP-1	-	-
1241	MEN'S TOILET	T-4	PB-1	PWT-1	-	-	WTP-1	-	-	EP-3 / WTP-1	-	-	PWT-1	-	-	GYB/ACT-3	EP-1	7'-6"/9'	-
1241A	SHOWER	T-4 / SS-3	PB-1 / SS-3	PWT-1 / SS-3	-	-	PWT-1 / SS-3	-	-	WTP-1	-	-	PWT-1 / SS-3	-	-	GYB	EP-1	9'-0"	14.
1242	WOMEN'S TOILET	T-4	PB-1	EP-3 / WTP-1	-	-	PWT-1 / WTP-1	-	-	PWT-1	-	-	PWT-1	-	-	GYB/ACT-3	EP-1	7'-6"/9'	-
1242A	SHOWER	T-4 / SS-3	PB-1 / SS-3	WTP-1	-	-	PWT-1 / SS-3	-	-	PWT-1 / SS-3	-	-	PWT-1	-	-	GYB	EP-1	9'-0"	-
1243	SECURITY	CT-1	RB-2	P-4	-	-	P-2 / P-4	-	-	P-2	-	-	P-2	-	-	ACT-1	-	10"-0"	14.
1244	SECURITY OFFICE	CT-2	RB-2	P-1	-	-	P-1	-	-	P-1	-	-	P-1	-	-	ACT-1	-	10"-0"	-
1245	STAIR	ST-1 / RT-1	RB-1	P-6	-	-	P-6	-	-	P-6	-	-	P-6	-	-	GYB	P-3	VARIES	2.
1246	OML TRAINING	VCT-1	RB-1	P-6	-	-	P-6	-	-	P-6	-	-	P-6	-	-	ACT-1	-	10'-0"	-

NOTE:

1. REFERENCE DRAWING A-607 FOR GENERAL NOTES, MATERIAL LEGEND AND COMMENTS.

AMENDMENT NO. 0004

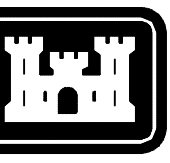

US Army Corps
of Engineers
Mobile District

Symbol	No.	Description	Date	By
1	1	REVISED PER RF-0087	09/29/08	B. HAMAN
2	7	REVISED FINISH SCHEDULE: FLOOR AND CEILING	09/29/08	B. HAMAN
3				
4				
5				
6				
7				
8				
9				
10				
11				
12				
13				
14				
15				
16				
17				
18				
19				
20				
21				
22				
23				
24				
25				
26				
27				
28				
29				
30				
31				
32				
33				
34				
35				
36				
37				
38				
39				
40				
41				
42				
43				
44				
45				
46				
47				
48				
49				
50				
51				
52				
53				
54				
55				
56				
57				
58				
59				
60				
61				
62				
63				
64				
65				
66				
67				
68				
69				
70				
71				
72				
73				
74				
75				
76				
77				
78				
79				
80				
81				
82				
83				
84				
85				
86				
87				
88				
89				
90				
91				
92				
93				
94				
95				
96				
97				
98				
99				
100				

U.S. ARMY ENGINEER DISTRICT CORPS OF ENGINEERS MOBILE, ALABAMA	Drawn By: K. FRANCIS T. HEDMANN	File No.	JULY, 2008
BURNS & McDONNELL 9400 WARD PARKWAY KANSAS CITY, MISSOURI	Checked By: J. REHAK Reviewed By: K. FRANCIS	I.S.O. Sheet File Name: A604EB45.DWG Solicitation Number:	URCC-08-0006

CADEMIC TRAINING CENTER (ATC)
PROJECT NO. FTFA083950
AS-BUILT

AS-BUILT ROOM FINISH SCHEDULE

Sheet
Reference
Number:

A-604

ROOM FINISH SCHEDULE - SECOND FLOOR																				
ROOM NO.	ROOM NAME	FLOOR	BASE	NORTH WALL			EAST WALL			SOUTH WALL			WEST WALL			GYB			COMMENTS	
				WALL	CHAIR RAIL	WAINSCOT	WALL	CHAIR RAIL	WAINSCOT	WALL	CHAIR RAIL	WAINSCOT	WALL	CHAIR RAIL	WAINSCOT	MATERIAL	FINISH	HEIGHT		
SECOND FLOOR																				
1167	STAIR	ST-1 / RT-2	RB-2	P-6	-	-	P-6	-	-	P-6	-	-	P-6	-	-	GYB	P-3	VARIES	2.	
1201	STAIR	ST-1 / RT-2	RB-2	P-6	-	-	P-6	-	-	P-6	-	-	P-6	-	-	GYB	P-3	VARIES	2.	
1209	STAIR	ST-1 / RT-2	RB-2	P-6	-	-	P-6	-	-	P-6	-	-	P-6	-	-	GYB	P-3	VARIES	2.	
1245	STAIR	ST-1 / RT-2	RB-2	P-6	-	-	P-6	-	-	P-6	-	-	P-6	-	-	GYB	P-3	VARIES	2.	
2001	CORRIDOR	CT-1	RB-3	P-6 / P-9 @ ELEVATOR	-	-	P-6	-	-	P-6	-	-	-	-	-	GYB/ACT-1	P-3/P-6	9.5'/10.5'	9.	
2002	STORAGE	VCT-1	RB-1	P-6	-	-	P-6	-	-	P-6	-	-	P-6	-	-	ACT-4	-	10'-0"	-	
2003	ALCOVE	CT-1	RB-3	P-6	-	-	P-6	-	-	P-4	-	-	P-6	-	-	GYB	P-3	9'-6"/10'	5.	
2004	MEN'S TOILET	PT-4	PB-1	PWT-1 / WTP-1	-	-	EP-3 / WTP-1	-	-	PWT-1	-	-	PWT-1	-	-	GYB/ACT-3	EP-1	7'-6"/9'	-	
2005	WOMEN'S TOILET	PT-4	PB-1	PWT-1 / WTP-1	-	-	PWT-1	-	-	PWT-1	-	-	EP-3 / WTP-1	-	-	GYB/ACT-3	EP-1	7'-6"/9'	-	
2006	JANITOR	VCT-1	RB-1	EP-1	-	-	EP-1	-	PWT-1	EP-1	-	PWT-1	EP-1	-	-	GYB	EP-1	10'-0"	-	
2007	CORRIDOR	CT-1	RB-3	P-6	-	-	MT-1 / P-6 / P-9 @ GL	CR-1	P-6	-	-	-	P-4 / SWP-1 / P-9	-	-	GYB/ACT-1	P-3,6,9	VARIES	4.	
2008	NETWORK CONTROL ROOM	AFS-5 / AFS-6	RB-2	P-1	-	-	P-1	-	-	P-1	-	-	P-1	-	-	ACT-1	-	10'-0"	-	
2009	CER DATA CENTER	AFS-5 / AFS-6 / RT-1	RB-2	P-1	-	-	P-1	-	-	P-1	-	-	P-1	-	-	ACT-1	-	10'-0"	-	
2010	NOT USED	-	-	-	-	-	-	-	-	-	-	-	-	-	-	-	-	-	-	
2011	SHARED GOV'T COMM./DIST. NETWORK	VCT-1	RB-1	P-1	-	-	P-1	-	-	P-1	-	-	P-1	-	-	GYB	P-3	16'-0"	-	
2012	ELECTRICAL ROOM	VCT-1	RB-1	P-6	-	-	P-6	-	-	P-6	-	-	P-6	-	-	GYB	P-3	16'-0"	-	
2013	MECHANICAL ROOM	SC	RB-1	P-6	-	-	P-6	-	-	P-6	-	-	P-6	-	-	GYB	P-3	16'-0"	-	
2014	CORRIDOR	CT-1	RB-3	P-6	-	-	P-6	-	-	P-6	-	-	-	-	-	GYB/ACT-1	P-3/P-6	9'-6"/10'	9.	
2015	ALCOVE	CT-1	RB-3	P-4	-	-	P-6	-	-	-	-	-	P-6	-	-	GYB/ACT-1	P-3/P-6	9'-6"/10'	5.	
2016	JANITOR	VCT-1	RB-1	EP-1	-	PWT-1	EP-1	-	PWT-1	EP-1	-	-	EP-1	-	-	GYB	P-3	10'-0"	-	
2017	WOMEN'S TOILET	PT-4	PB-1	PWT-1	-	-	PWT-1	-	-	PWT-1 / WTP-1	-	-	EP-3 / WTP-1	-	-	GYB/ACT-3	EP-1	7'-6"/9'	-	
2018	MEN'S TOILET	PT-4	PB-1	PWT-1	-	-	EP-3 / WTP-1	-	-	PWT-1 / WTP-1	-	-	PWT-1	-	-	GYB/ACT-3	EP-1	7'-6"/9'	-	
2019	STORAGE	VCT-1	RB-1	P-6	-	-	P-6	-	-	P-6	-	-	P-6	-	-	ACT-4	-	10'-0"	-	
2020	NOT USED	-	-	-	-	-	-	-	-	-	-	-	-	-	-	-	-	-	-	
2021	STORAGE	VCT-1	RB-1	P-6	-	-	P-6	-	-	P-6	-	-	P-6	-	-	ACT-4	-	10'-0"	-	
2022	COMMON BREAK ROOM	PT-1/ PT-2/ PT-3/ PT-4	RB-3 / RB-1	P-6	-	-	P-6	-	-	P-6	-	-	P-4 / MT-1 @ GM-4.2	-	-	ACT-2	P-6	10'/7'-2"	11.,13.,15.	
2023	HALL	CT-1	RB-3	P-4	-	-	-	-	-	P-4	-	-	-	-	-	GYB/ACT-2	P-4	9'-6"/10'	11.	
2024	TSSC MANAGER'S OFFICE	CT-1	RB-2	P-1	-	-	P-1	-	-	P-1	-	-	P-1 / DPMB	-	-	ACT-1	-	10'-0"	-	
2025	TSSC MANAGER'S OFFICE	CT-1	RB-2	P-1	-	-	P-1	-	-	P-1	-	-	P-1 / DPMB	-	-	ACT-1	-	10'-0"	-	
2026	TSSC BREAK ROOM	VCT-1	RB-1	P-1	-	-	P-1	-	-	P-1	-	-	P-1	-	-	GYB/ACT-1	P-1	7'-2"/10'	11.,14.	
2027	TSSC OPEN OFFICE	CT-1	RB-3 / RB-2	P-1	-	-	P-4	-	-	P-1	-	-	P-1 / P-4	-	-	ACT-2	-	10'-0"	-	
2028	TSSC CONFERENCE ROOM	CT-1	RB-2	P-1	CT-1	RB-2	P-1	-	-	P-1	-	-	P-1	-	-	ACT-1	-	10'-0"	-	
2029	TSSC A/V ROOM	CT-1	RB-2	P-1	-	-	P-1	-	-	P-1	-	-	P-1	-	-	ACT-1	-	10'-0"	-	
2030	NOT USED	-	-	-	-	-	-	-	-	-	-	-	-	-	-	-	-	-	-	
2031	HALL	CT-1	RB-3	SWP-1 / P-4	-	-	-	-	-	SWP-1 / P-4	-	-	-	-	-	GYP/ACT-2	P-9	9'/10'-0"	6.	
2032	CM LIBRARY	CT-1	RB-2	P-1	-	-	P-1	-	-	P-1	-	-	P-1	-	-	ACT-1	-	10'-0"	-	
2033	CPI MANAGER'S OFFICE	CT-1	RB-2	P-1	-	-	P-1	-	-	P-1 / DPMB	-	-	P-1	-	-	ACT-1	-	10'-0"	-	
2034	CPI BREAK ROOM	VCT-1	RB-1	P-1	-	-	P-1	-	-	P-1	-	-	P-1	-	-	GYB/ACT-1	P-1	7'-2"/10"	11.,14.	
2035	CPI FILE STORAGE	VCT-1	RB-1	P-1	-	-	P-1	-	-	P-1	-	-	P-1	-	-	ACT-4	-	10'-0"	-	
2036	CPI MANAGER'S OFFICE	CT-1	RB-2	P-1 / DPMB	-	-	P-1	-	-	P-1	-	-	P-1	-	-	ACT-1	-	10'-0"	-	
2037	CPI OPEN OFFICE	CT-1	RB-2 / RB-3	P-1 @ COL.	-	-	P-4	-	-	P-1 @ COL.	-	-	P-1	-	-	ACT-2	-	10'-0"	-	
2038	CORRIDOR	CT-1 / C-1	RB-2	P-1	-	-	P-1 @ COL.	-	-	P-1	-	-	P-1	-	-	ACT-2	-	10'-0"	-	
2039	HALL	CT-1	RB-3	SWP-1 / P-4	-	-	-	-	-	SWP-1 / P-4	-	-	-	-	-	GYB/ACT-2	P-9	9'-0"/10'	6.	
2040	MTS TEAM ROOM	CT-1	RB-2	DPMB / P-1	-	-	P-1	-	-	DPMB	-	-	P-1	-	-	ACT-1	-	10'-0"	-	
2041	MTS BREAK ROOM	VCT-1	RB-1	P-1	-	-	P-1	-	-	P-1	-	-	P-1	-	-	GYB/ACT-1	P-1	7'-2"/10'	11.,14.	
2042	MTS STORAGE	VCT-1	RB-1	P-1	-	-	P-1	-	-	P-1	-	-	P-1	-	-	ACT-4	-	10'-0"	-	
2043	USN TRAINING FLIGHT CC	CT-1	RB-2	P-1 / DPMB	-	-	P-1	-	-	P-1	-	-	P-1	-	-	ACT-1	-	10'-0"	-	
2044	USAF TRAINING FLIGHT CC	CT-1	RB-2	P-1	-	-	P-1	-	-	P-1 / DPMB	-	-	P-1	-	-	ACT-1	-	10'-0"	-	
2045	USMC TRAINING FLIGHT CC	CT-1	RB-2	P-1 / DPMB	-	-	P-1	-	-	P-1	-	-	P-1	-	-	ACT-1	-	10'-0"	-	
2046	MTS OPEN OFFICE	CT-1	RB-3 / RB-2	P-1 / P-4	-	-	P-4	-	-	P-1	-	-	P-1	-	-	ACT-2	-	10'-0"	-	
2047	HALL	CT-1	RB-3	SWP-1 / P-4	-	-	-	-	-	SWP-1 / P-4	-	-	-	-	-	GYB/ACT-2	P-9	9'-0"/10'	6.	
2048	TRAINING MANAGEMENT SECTION	CT-1	RB-2	P-4	-	-	P-4	-	-	P-4	-	-	P-4	-	-	ACT-2	-	10'-0"	-	
2049	TRAINING MANAGER'S OFFICE	CT-1	RB-2	P-1	-	-	P-1	-	-	P-1	-	-	P-1 / DPMB	-	-	ACT-1	-	10'-0"	-	
2050	NOT USED	-	-	-	-	-	-	-	-	-	-	-	-	-	-	-	-	-	-	

NOTE:

1. REFERENCE DRAWING A-607 FOR GENERAL NOTES, MATERIAL LEGEND AND COMMENTS.

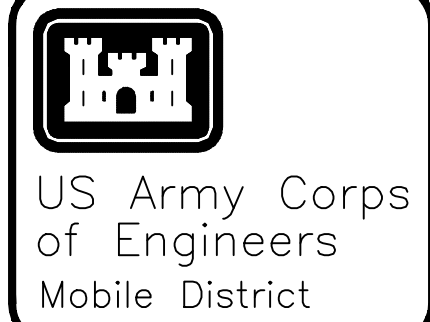

Symbol	No.	Description	Date	Revisions
8	1	AS-BUILT: RF#249 - MODIFIED ACOUSTICAL CEILING TYPE	05/19/10	JDC
8	19	REVISED CARPET, WALL FINISHES, AND MARKER BOARDS PER RFI-0173	02/15/10	B. HAMAN
				Approved

U.S. ARMY ENGINEER DISTRICT CORPS OF ENGINEERS MOBILE, ALABAMA	Designed By: K. FRANCIS	Date: JULY, 2008
	Drawn By: T. HEIDMANN	File No.
	Checked By: J. REHAK	I.S.O. Sheet File Name: A605CEB45.DWG
BURNS & McDONNELL 9400 WARD PARKWAY KANSAS CITY, MISSOURI	Reviewed By: K. FRANCIS	Solicitation Number: URC-08-00006

EGLIN AIR FORCE BASE, FLORIDA
USF ACADEMIC TRAINING CENTER (ATC)
PROJECT NO. FTFA083950
AS-BUILT
ROOM FINISH SCHEDULE

Sheet
Reference
Number:

A-605

Symbol		No.	Description	Date	Approved
		23	REVISED CARPET, WALL FINISHES, AND MARKER BOARDS PER RF1-0773	02/15/10	B. HAMAN
		1	REVISED FINISH SCHEDULE; FLOOR	09/29/08	B. HAMAN

U.S. ARMY ENGINEER DISTRICT CORPS OF ENGINEERS MOBILE, ALABAMA	Designed By: K. FRANCIS	Date: JULY, 2008
BURNS & McDONNELL 9400 WARD PARKWAY KANSAS CITY, MISSOURI	Drawn By: T. HEDMANN	File No.
	Checked By: J. REHAK	I.S.O. Sheet File Name: A606EB45.DWG
	Reviewed By: K. FRANCIS	Solicitation Number: URCC-08-0006

Sheet
Reference
Number:

A-606

A606FR45.dwg | 09-29-2008 12:04 HRN

2

3

- 5

4

- AND 6

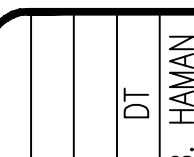

3

2008

Designed K.	Drawn By T. H.
----------------	-------------------

DA
(ATC)

IN AIR
ACADEMIC
PROJECT

A—

1

2

3

4

5

6

DOOR AND FRAME SCHEDULE

DOORS					FRAMES						FIRE - RESISTANCE RATING	HARDWARE SET	REMARKS
DOOR NO.	DOOR SIZE WIDTH x HEIGHT <small>(ALL DOORS 1¾" THICK UNLESS NOTED OTHERWISE)</small>	MATERIAL	FINISH	TYPE	MATERIAL	FINISH	TYPE	DETAILS					
								HEAD	JAMB	SILL			
1001	PR 3'-0" X 7'-10"	AL	GL	FL-1	AL	M-2	4	20	21	22	-	02	
1001A	PR 3'-0" X 7'-10"	AL	GL	FL-1	AL	M-2	4	20	21	22	-	02	
1002	PR 3'-0" X 7'-10"	AL	GL	FL-1	AL	M-2	4	20	21	22	-	01	1, 2, 3
1002A	PR 3'-0" X 7'-10"	AL	GL	FL-1	AL	M-2	4	20	21	22	-	01	1, 2, 3
1003	PR 3'-0" X 7'-10"	AL	GL	FL-1	AL	M-1	6	20	21	23	-	01	1, 2, 3
1004	3'-0" X 8'-0"	WD	WS-1	FF	HM	P-4	2	4	5	6	-	44	1, 2, 3, 5, 10
1004A	11'-8" X 4'-6"	ST	P-2	OH-2	-	P-4	-	17	18	19	-	- ⁷ ₂₄	9
1005	3'-0" X 7'-0"	WD	WS-1	FF	HM	P-4	1	4	5	6	-	23	1, 2, 3, 5, 10
1006	3'-0" X 7'-0"	WD	WS-1	FF	HM	P-4	1	4	5	6	-	23	1, 2, 3, 5
1007	3'-0" X 7'-0"	WD	WS-1	FF	HM	P-4	1	4	5	6	-	23	1, 2, 3, 5
1008	NOT USED	-	-	-	-	-	-	-	-	-	-	- ⁸ _{22.2}	
1009	3'-0" X 7'-0"	WD	WS-1	FF	HM	P-4	1	4	5	6	-	22.2	1, 2, 3
1010	3'-0" X 7'-0"	WD	WS-1	FF	HM	P-4	1	4	5	6	-	28.2	1, 2, 3
1011	3'-0" X 7'-0"	WD	WS-1	FF	HM	P-4	1	4	5	6	-	22.3	1, 2, 3, 5
1012	3'-0" X 7'-0"	WD	WS-1	FF	HM	P-4	1	4	5	6	-	21	
1013	3'-0" X 7'-0"	WD	WS-1	FF	HM	P-4	1	4	5	6	-	24	1, 2, 3, 5, 10
1014	3'-0" X 7'-0"	WD	WS-1	FF	HM	P-4	1	4	5	6	-	23	5
1015	3'-0" X 7'-0"	WD	WS-1	FF	HM	P-4	1	4	5	6	-	22.3	5
1016	3'-0" X 7'-0"	WD	WS-1	FF	HM	P-4	1	4	5	6	-	22.3	5
1017	3'-0" X 7'-0"	WD	WS-1	FF	HM	P-4	1	4	5	6	-	22.3	5
1018	NOT USED	-	-	-	-	-	-	-	-	-	-	-	⁹ ₂₄
1019	3'-6" X 7'-0"	WD	WS-1	FF	HM	P-4	1	4	5	6	-	24	1, 2, 3, 5, 10
1019A	NOT USED	-	-	-	-	-	-	-	-	-	-	-	
1020	NOT USED	-	-	-	-	-	-	-	-	-	-	-	
1021	NOT USED	-	-	-	-	-	-	-	-	-	-	-	
1022	3'-0" X 7'-0"	WD	WS-1	FF	HM	P-4	1	4	5	6	-	¹⁰ ₂₃	1, 2, 3, 5
1023	3'-0" X 7'-0"	HM	P-4	FF	HM	P-4	1	4	5	6	-	22.2	1, 2, 3
1024	3'-0" X 7'-0"	WD	WS-1	FF	HM	P-4	¹ ₁	4	5	6	¹ _{22.2}	22.2	1, 2, 3
1025	PR 3'-0" X 7'-0"	HM	P-2	FF	HM	P-2	1	37	38,39	32	-	05	3, 6
1027	3'-0" X 7'-0"	WD	WS-1	FF	HM	P-4	1	4	5	6	-	21	
1027A	NOT USED	-	-	-	-	-	-	-	-	-	-	-	² ₂₃
1028	3'-6" X 7'-0"	HM	P-2	FF	HM	P-2	1	40	41,31	32	-	11	3, 4, 5
1029	3'-0" X 7'-0"	WD	WS-1	FF	HM	P-4	1	4	5	6	-	24	1, 2, 3, 5, 10
1030	NOT USED	-	-	-	-	-	-	-	-	-	-	-	
1031	NOT USED	-	-	-	-	-	-	-	-	-	-	-	
1032	3'-0" X 7'-0"	WD	WS-1	FF	HM	P-4	1	4	5	6	-	23	1, 2, 3, 5
1033	NOT USED	-	-	-	-	-	-	-	-	-	-	-	
1034	3'-0" X 7'-0"	WD	WS-1	FF	HM	P-4	1	4	5	6	-	23	1, 2, 3, 5
1035	NOT USED	-	-	-	-	-	-	-	-	-	-	-	
1036	3'-0" X 7'-0"	WD	WS-1	FF	HM	P-4	1	4	5	6	-	24	1, 2, 3, 5
1037	NOT USED	-	-	-	-	-	-	-	-	-	-	-	
1038	3'-0" X 7'-0"	WD	WS-1	FF	HM	P-4	1	4	5	6	-	24	1, 2, 3, 5
1039	3'-6" X 8'-0"	WD	WS-1	FF	HM	P-4	1	4	5	6	-	24	1, 2, 3, 5, 10
1040	3'-6" X 8'-0"	WD	WS-1	FF	HM	P-4	1	4	5	8	-	21	
1041	NOT USED	-	-	-	-	-	-	-	-	-	-	-	
1042	3'-0" X 7'-0"	WD	WS-1	FF	HM	P-4	1	4	5	6	-	23	1, 2, 3, 5
1043	3'-0" X 7'-0"	HM	P-4	L-2	HM	P-4	1	1	2	3	² _{22.2}	22.2	1, 2, 3
1044	NOT USED	-	-	-	-	-	-	-	-	-	-	-	
1045	3'-0" X 7'-0"	WD	WS-1	FF	HM	P-4	1	4	5	6	-	23	1, 2, 3, 5
1046	NOT USED	-	-	-	-	-	-	-	-	-	-	-	
1047	3'-0" X 7'-0"	WD	WS-1	FF	HM	P-4	1	4	5	6	-	23	1, 2, 3, 5
1048	3'-0" X 7'-0"	WD	WS-1	FF	HM	P-4	1	1	2	3	-	22.2	1, 2, 3
1049	3'-0" X 7'-0"	WD	WS-1	FF	HM	P-4	1	1	2	3	-	22.2	1, 2, 3
1050	3'-0" X 7'-0"	WD	WS-1	FF	HM	P-4	1	4	5	6	-	23	1, 2, 3, 5
1051	NOT USED	-	-	-	-	-	-	-	-	-	-	-	
1052	3'-0" X 7'-0"	WD	WS-1	FF	HM	P-4	1	4	5	6	-	23	1, 2, 3, 5
1053	NOT USED	-	-	-	-	-	-	-	-	-	-	-	
1054	3'-0" X 7'-0"	WD	WS-1	FF	HM	P-4	1	4	5	6	-	23	1, 2, 3, 5
1055	NOT USED	-	-	-	-	-	-	-	-	-	-	-	
1056	3'-0" X 7'-0"	WD	WS-1	FF	HM	P-4	1	4	5	6	-	23	1, 2, 3, 5
1057	NOT USED	-	-	-	-	-	-	-	-	-	-	-	
1058	3'-0" X 7'-0"	WD	WS-1	FF	HM	P-4	1	4	5	6	-	23	1, 2, 3, 5
1059	3'-0" X 7'-0"	WD	WS-1	FF	HM	P-4	1	4	5	6	-	24	1, 2, 3, 5, 10
1060	3'-0" X 7'-0"	WD	WS-1	FF	HM	P-4	1	4	5	8	-	21	
1062	3'-0" X 7'-0"	HM	P-4	FF	HM	P-4	1	1	2	3	⁴ _{22.3}	22.3	1, 2, 3

DOOR AND FRAME SCHEDULE

DOOR AND FRAME SCHEDULE

DOOR NO.

DOOR SIZE
WIDTH x HEIGHT
(ALL DOORS 1¾" THICK UNLESS NOTED OTHERWISE)

MATERIAL

FINISH

TYPE

MATERIAL

FINISH

TYPE

HEAD

JAMB

SILL

FIRE -
RESISTANCE
RATING

HARDWARE
SET

REMARKS

1001

PR 3'-0" X 7'-10"

AL

GL

FL-1

AL

M-2

4

20

21

22

-

02

1001A

PR 3'-0" X 7'-10"

AL

GL

FL-1

AL

M-2

4

20

21

22

-

02

1002

PR 3'-0" X 7'-10"

AL

GL

FL-1

AL

M-2

4

20

21

22

-

01

1, 2, 3

1002A

PR 3'-0" X 7'-10"

AL

GL

FL-1

AL

M-2

4

20

21

22

-

01

1, 2, 3

1003

PR 3'-0" X 7'-10"

AL

GL

FL-1

AL

M-1

6

20

21

23

-

01

1, 2, 3

1004

3'-0" X 8'-0"

WD

WS-1

FF

HM

P-4

2

4

5

6

-

44

1, 2, 3, 5, 10

1004A

11'-8" X 4'-6"

ST

P-2

OH-2

-

P-4

-

17

18

19

-

-⁷₂₄

9

1005

3'-0" X 7'-0"

WD

WS-1

FF

HM

P-4

1

4

5

6

-

23

1, 2, 3, 5, 10

1006

3'-0" X 7'-0"

WD

WS-1

FF

HM

P-4

1

4

5

6

-

23

1, 2, 3, 5

1007

3'-0" X 7'-0"

WD

WS-1

FF

HM

P-4

1

4

5

6

-

23

1, 2, 3, 5

1008

NOT USED

-

-

-

-

-

-

-

-

-

-

-⁸_{22.2}

1009

3'-0" X 7'-0"

WD

WS-1

FF

HM

P-4

1

4

5

6

-

22.2

1, 2, 3

1010

3'-0" X 7'-0"

WD

WS-1

FF

HM

P-4

1

4

5

6

-

28.2

1, 2, 3

1011

3'-0" X 7'-0"

WD

WS-1

FF

HM

P-4

1

4

5

6

-

22.3

1, 2, 3, 5

1012

3'-0" X 7'-0"

WD

WS-1

FF

HM

P-4

1

4

5

6

-

21

1013

3'-0" X 7'-0"

WD

WS-1

FF

HM

P-4

1

4

5

6

-

24

1, 2, 3, 5, 10

1014

3'-0" X 7'-0"

WD

WS-1

FF

HM

P-4

1

4

5

6

-

23

5

1015

3'-0" X 7'-0"

WD

WS-1

FF

HM

P-4

1

4

5

6

-

22.3

5

1016

3'-0" X 7'-0"

WD

WS-1

FF

HM

P-4

1

4

5

6

-

22.3

5

1017

3'-0" X 7'-0"

WD

WS-1

FF

HM

P-4

1

4

5

6

-

22.3

5

1018

NOT USED

-

-

-

-

-

-

-

-

-

-

-

⁹₂₄

1019

3'-6" X 7'-0"

WD

WS-1

FF

HM

P-4

1

4

5

6

-

24

1, 2, 3, 5, 10

1019A

NOT USED

-

-

-

-

-

-

-

-

-

-

-

1020

NOT USED

-

-

-

-

-

-

-

-

-

-

-

1021

NOT USED

-

-

-

-

-

-

-

-

-

-

-

1022

3'-0" X 7'-0"

WD

WS-1

FF

HM

P-4

1

4

5

6

-

¹⁰₂₃

23

1, 2, 3, 5

1023

3'-0" X 7'-0"

HM

P-4

FF

HM

P-4

1

4

5

6

-

22.2

1, 2, 3

1024

3'-0" X 7'-0"

WD

WS-1

FF

HM

P-4

¹₁

4

5

6

¹_{22.2}

22.2

1, 2, 3

1025

PR 3'-0" X 7'-0"

HM

P-2

FF

HM

P-2

1

37

38,39

32

-

05

3, 6

1027

3'-0" X 7'-0"

WD

WS-1

FF

HM

P-4

1

4

5

6

-

21

1027A

NOT USED

-

-

-

-

-

-

-

-

-

-

-

²₂₃

1028

3'-6" X 7'-0"

HM

P-2

FF

HM

P-2

1

40

41,31

32

-

11

3, 4, 5

1029

3'-0" X 7'-0"

WD

WS-1

FF

HM

P-4

1

4

5

6

-

24

1, 2, 3, 5, 10

1030

NOT USED

-

-

-

-

-

-

-

-

-

-

-

1031

NOT USED

-

-

-

-

-

-

-

-

-

-

-

1032

3'-0" X 7'-0"

WD

WS-1

FF

HM

P-4

1

4

5

6

-

23

1, 2, 3, 5

1033

NOT USED

-

-

-

-

-

-

-

-

-

-

-

1034

3'-0" X 7'-0"

WD

WS-1

FF

HM

P-4

1

4

5

6

-

23

1, 2, 3, 5

1035

NOT USED

-

-

-

-

-

-

-

-

-

-

-

1036

3'-0" X 7'-0"

WD

WS-1

FF

HM

P-4

1

4

5

6

-

24

1, 2, 3, 5

1037

NOT USED

-

-

-

-

-

-

-

-

-

-

-

1038

3'-0" X 7'-0"

WD

WS-1

FF

HM

P-4

1

4

5

6

-

24

1, 2, 3, 5

1039

3'-6" X 8'-0"

WD

WS-1

FF

HM

P-4

1

4

5

6

-

24

1, 2, 3, 5, 10

1040

3'-6" X 8'-0"

WD

WS-1

FF

HM

P-4

1

4

5

8

-

21

1041

NOT USED

-

-

-

-

-

-

-

-

-

-

-

1042

3'-0" X 7'-0"

WD

WS-1

FF

HM

P-4

1

4

5

6

-

23

1, 2, 3, 5

1043

3'-0" X 7'-0"

HM

P-4

L-2

HM

P-4

1

1

2

3

²_{22.2}

22.2

1, 2, 3

1044

NOT USED

-

-

-

-

-

-

-

-

-

-

-

1045

3'-0" X 7'-0"

WD

WS-1

FF

HM

P-4

1

4

5

6

-

23

1, 2, 3, 5

1046

NOT USED

-

-

-

-

-

-

-

-

-

-

-

1047

3'-0" X 7'-0"

DOOR AND FRAME SCHEDULE													
DOORS					FRAMES						FIRE - RESISTANCE RATING	HARDWARE SET	REMARKS
DOOR NO.	DOOR SIZE WIDTH X HEIGHT <small>(ALL DOORS 1¾" THICK UNLESS NOTED OTHERWISE)</small>	MATERIAL	FINISH	TYPE	MATERIAL	FINISH	TYPE	DETAILS					
								HEAD	JAMB	SILL			
1063	3'-0" X 7'-0"	HM	P-4	L-1	HM	P-4	1	1	2	3	—	16	
1064	3'-0" X 7'-0"	WD	WS-1	FF	HM	P-4	1	1	2	3	—	17	
1064A	NOT USED	—	—	—	—	—	—	—	—	—	—	—	
1065	3'-0" X 7'-0"	WD	WS-1	FF	HM	P-4	1	1	2	3	—	17	
1066	3'-0" X 7'-0"	WD	WS-1	FF	HM	P-4	1	4	5	6	—	23	1, 2, 3, 5
1067	3'-0" X 7'-0"	WD	WS-1	FF	HM	P-4	1	1	2	3	—	17	
1067A	3'-0" X 7'-0"	HM	P-2	FF	HM	P-2	1	40	41,31	32	—	11	3, 4, 5
1068	3'-0" X 7'-0"	WD	WS-1	FF	HM	P-4	1	4	5	6	—	45.1	1, 2, 3, 5
1069	3'-0" X 7'-0"	HM	P-4	FF	HM	P-4	1	4	5	8	—	18	
1069A	3'-0" X 7'-0"	HM	P-8	FF	HM	P-8	1	4	5	8	—	18	
1070	3'-0" X 7'-0"	HM	P-4	FF	HM	P-4	1	4	5	7	—	16	
1070A	PR 2'-6" X 7'-0"	HM	P-8	FF	HM	P-8	1	4	5	8	—	47	
1071	PR 6'-0" X 12'-4"	HM	P-8/P-2	FF	HM	P-8/P-2	1	37	38,39	32	—	48	3, 9
1072	3'-0" X 7'-0"	HM	P-4	FF	HM	P-4	1	4	5	8	—	18	
1073	3'-0" X 7'-0"	HM	P-4	FF	HM	P-4	1	4	5	8	—	16.1	
1074	3'-0" X 7'-0"	HM	P-4	FF	HM	P-4	1	4	5	8	—	18	
1075	3'-0" X 7'-0"	WD	WS-1	FF	HM	P-4	1	4	5	6	—	45.1	1, 2, 3, 5
1076	3'-0" X 7'-0"	HM	P-4	FF	HM	P-4	1	4	5	8	—	09	
1077	3'-0" X 7'-0"	HM	P-4	FF	HM	P-4	1	4	5	8	—	16.1	
1078	3'-0" X 7'-0"	HM	P-4	FF	HM	P-4	1	4	5	8	—	18	
1079	PR 6'-0" X 12'-4"	HM	P-8/P-2	FF	HM	P-8/P-2	1	37	38,39	32	—	48	3, 9
1081	3'-0" X 7'-0"	HM	P-4	FF	HM	P-4	1	4	5	7	—	16.1	
1081A	PR 2'-6" X 7'-0"	HM	P-8	FF	HM	P-8	1	4	5	8	—	47	
1082	3'-0" X 7'-0"	HM	P-4	FF	HM	P-4	1	4	5	8	—	18	
1082A	3'-0" X 7'-0"	HM	P-8	FF	HM	P-8	1	4	5	8	—	18	
1083	3'-0" X 7'-0"	WD	WS-1	FF	HM	P-4	1	4	5	6	—	45.1	1, 2, 3, 5
1084	3'-0" X 7'-0"	HM	P-4	FF	HM	P-4	1	4	5	8	—	18.1	
1084A	3'-0" X 7'-0"	HM	P-8	FF	HM	P-8	1	4	5	8	—	18	
1085	3'-0" X 7'-0"	HM	P-4	FF	HM	P-4	1	4	5	7	—	16.1	
1085A	PR 2'-6" X 7'-0"	HM	P-8	FF	HM	P-8	1	4	5	8	—	47	
1086	NOT USED	—	—	—	—	—	—	—	—	—	—	—	
1086A	PR 6'-0" X 12'-4"	HM	P-8	FF	HM	P-8	1				—	48	3, 9
1087	3'-0" X 7'-0"	HM	P-4	FF	HM	P-4	1				—	18	
1088	3'-0" X 7'-0"	HM	P-4	FF	HM	P-4	1	4	5	8	—	16.1	
1089	3'-0" X 7'-0"	HM	P-4	FF	HM	P-4	1	4	5	8	—	18	
1090	3'-0" X 7'-0"	WD	WS-1	FF	HM	P-4	1	4	5	6	—	45.1	1, 2, 3, 5
1091	3'-0" X 7'-0"	HM	P-4	FF	HM	P-4	1	4	5	8	—	18	
1092	3'-0" X 7'-0"	HM	P-4	FF	HM	P-4	1	4	5	8	—	16.1	
1093	3'-0" X 7'-0"	HM	P-4	FF	HM	P-4	1	4	5	8	—	18	
1094	NOT USED	—	—	—	—	—	—	—	—	—	—	—	
1094A	PR 6'-0" X 12'-4"	HM	P-8	FF	HM	P-8	1				—	48	3, 9
1095	3'-0" X 7'-0"	HM	P-4	FF	HM	P-4	1	4	5	7	—	16	
1095A	PR 2'-6" X 7'-0"	HM	P-8	FF	HM	P-8	1	4	5	8	—	47	
1096	3'-0" X 7'-0"	HM	P-4	FF	HM	P-4	1	4	5	8	—	18	
1096A	3'-0" X 7'-0"	HM	P-8	FF	HM	P-8	1	4	5	8	—	18	
1097	3'-0" X 7'-0"	HM	P-2	FF	HM	P-2	1	40	41,31	32	—	11	3, 4, 5
1097A	PR 6'-0" X 12'-4"	HM	P-2	FF	HM	P-2	1	37	38,39	32	—	48	3, 4, 9
1097B	3'-0" X 7'-0"	HM	P-4	FF	HM	P-4	1	1	2	3	—	31	5
1098	NOT USED	—	—	—	—	—	—	—	—	—	—	—	
1098A	PR 6'-0" X 12'-4"	HM	P-8	FF	HM	P-8	1				—	48	3, 9
1099	3'-0" X 7'-0"	HM	P-4	FF	HM	P-4	1				—	16.1	
1099A	PR 2'-6" X 7'-0"	HM	P-8	FF	HM	P-8	1	4	5	8	—	47	
1100	3'-0" X 7'-0"	HM	P-4	FF	HM	P-4	1	4	5	8	—	18	
1100A	3'-0" X 7'-0"	HM	P-8	FF	HM	P-8	1	4	5	8	—	18	
1101	3'-0" X 7'-0"	WD	WS-1	FF	HM	P-4	1	4	5	6	—	45.1	1, 2, 3, 5

NOTES:

1. REFERENCE DRAWING A-611 FOR DOOR AND FRAME SCHEDULE LEGEND.
2. REFERENCE DRAWINGS A-613, A-614, AND A-615 FOR DOOR DETAILS.
3. REFERENCE DRAWINGS E-132 THRU E-140 FOR ELECTRONIC ACCESS CONTROL INFORMATION AT DOORS.
4. REFERENCE SPECIFICATION SECTION 08 71 00 DOOR HARDWARE FOR HARDWARE SET DESCRIPTIONS AND REQUIREMENTS FOR ELECTRONIC ACCESS CONTROL.
5. REFERENCE DRAWING A-607 FOR GENERAL NOTES AND DOOR AND FRAME FINISH INFORMATION.
6. REFERENCE SPECIFICATION SECTION 090690 COLOR SCHEDULE.

REMARKS:

1. CARD READER
2. ELECTRONIC LOCK
3. BALANCE MAGNETIC SWITCH
4. PANIC ONLY, NO EXTERIOR HARDWARE
5. STC-45 DOOR
6. INSULATED DOOR
7. OVERHEAD ROLL-UP DOOR, INSULATED, ELEC. OPERATOR.
8. ROLLING COUNTER DOOR
9. STC-50 DOOR
10. SPIN DIAL LOCK

AMENDMENT NO. 0002

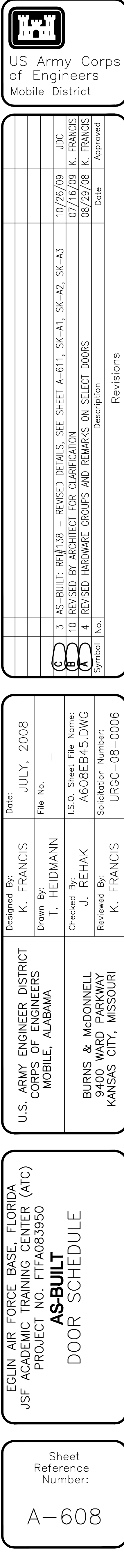

DOOR AND FRAME SCHEDULE

DOORS					FRAMES					FIRE - RESISTANCE RATING	HARDWARE SET	REMARKS		
DOOR NO.	DOOR SIZE WIDTH x HEIGHT (ALL DOORS 1¾" THICK UNLESS NOTED OTHERWISE)	MATERIAL	FINISH	TYPE	MATERIAL	FINISH	TYPE	DETAILS						
								HEAD	JAMB				SILL	
1102	3'-0" X 7'-0"	HM	P-4	FF	HM	P-4	1	4	5	8	-	18		
1103	3'-0" X 7'-0"	HM	P-4	FF	HM	P-4	1	4	5	8	-	16.1		
1104	3'-0" X 7'-0"	HM	P-4	FF	HM	P-4	1	4	5	8	1E	18		
1105	NOT USED	-	-	-	-	-	-	-	-	-	-	-		
1105A	PR 6'-0" X 12'-4"	HM	P-8	FF	HM	P-8	1	-	-	-	-	48	3, 9	
1106	3'-0" X 7'-0"	HM	P-4	FF	HM	P-4	1	4	5	8	-	18		
1107	3'-0" X 7'-0"	HM	P-4	FF	HM	P-4	1	4	5	8	-	16.1		
1108	3'-0" X 7'-0"	HM	P-4	FF	HM	P-4	1	4	5	8	-	18		
1109	3'-0" X 7'-0"	WD	WS-1	FF	HM	P-4	1	4	5	6	-	45.1	1, 2, 3, 5	
1110	3'-0" X 7'-0"	HM	P-4	FF	HM	P-4	1	4	5	8	-	18		
1110A	3'-0" X 7'-0"	HM	P-8	FF	HM	P-8	1	4	5	8	-	18		
1111	3'-0" X 7'-0"	HM	P-4	FF	HM	P-4	1	4	5	7	-	16		
1111A	PR 2'-6" X 7'-0"	HM	P-8	FF	HM	P-8	1	4	5	8	-	47		
1112	3'-0" X 7'-0"	HM	P-4	FF	HM	P-4	1	1	2	3	-	46	1, 2, 5	
1113	3'-0" X 7'-0"	HM	P-4	FF	HM	P-4	D 1	1	2	3	-	17		
1113A	3'-0" X 7'-0"	HM	P-2	FF	HM	P-2	1	40	41,31	32	-	11	3, 4, 5	
1114	3'-0" X 7'-0"	WD	WS-1	FF	HM	P-4	1	4	5	6	-	45.1	1, 2, 3, 5	
1115	3'-0" X 7'-0"	HM	P-4	FF	HM	P-4	1	4	5	8	-	18		
1115A	3'-0" X 7'-0"	HM	P-8	FF	HM	P-8	1	4	5	8	-	18		
1116	3'-0" X 7'-0"	HM	P-4	FF	HM	P-4	1	4	5	7	-	16.1		
1116A	PR 2'-6" X 7'-0"	HM	P-8	FF	HM	P-8	1	4	5	8	2E	47		
1117	NOT USED	-	-	-	-	-	-	-	-	-	-	-		
1117A	PR 6'-0" X 12'-4"	HM	P-8	FF	HM	P-8	1	-	-	-	-	48	3, 9	
1118	3'-0" X 7'-0"	HM	P-4	FF	HM	P-4	1	4	5	8	-	18		
1119	3'-0" X 7'-0"	HM	P-4	FF	HM	P-4	1	4	5	8	-	16.1		
1121	3'-0" X 7'-0"	HM	P-4	FF	HM	P-4	1	4	5	8	-	18		
1122	3'-0" X 7'-0"	WD	WS-1	FF	HM	P-4	1	4	5	6	-	45.1	1, 2, 3, 5	
1123	3'-0" X 7'-0"	HM	P-4	FF	HM	P-4	1	4	5	8	-	18		
1124	3'-0" X 7'-0"	HM	P-4	FF	HM	P-4	1	4	5	8	-	16.1		
1125	3'-0" X 7'-0"	HM	P-4	FF	HM	P-4	1	4	5	8	-	18		
1126	NOT USED	-	-	-	-	-	-	-	-	-	3E	-		
1126A	PR 6'-0" X 12'-4"	HM	P-8	FF	HM	P-8	1	-	-	-	-	48	3, 9	
1127	3'-0" X 7'-0"	HM	P-4	FF	HM	P-4	1	4	5	7	-	16		
1127A	PR 2'-6" X 7'-0"	HM	P-8	FF	HM	P-8	1	4	5	8	-	47		
1128	3'-0" X 7'-0"	HM	P-4	FF	HM	P-4	1	4	5	8	-	18		
1128A	3'-0" X 7'-0"	HM	P-8	FF	HM	P-8	D 2	1	4	5	8	-	18	
1129	3'-0" X 7'-0"	HM	P-2	FF	HM	P-2	1	40	41,31	32	-	11	3, 4, 5	
1129A	PR 6'-0" X 12'-4"	HM	P-2	FF	HM	P-2	1	37	38,39	32	-	48	3, 9	
1129B	3'-6" X 8'-0"	HM	P-4	FF	HM	P-4	1	1	2	3	-	31		
1130	3'-0" X 7'-0"	WD	WS-1	FF	HM	P-4	1	4	5	6	-	45.1	1, 2, 3, 5	
1131	NOT USED	-	-	-	-	-	-	-	-	-	4E	-		
1131A	PR 6'-0" X 12'-4"	HM	P-8	FF	HM	P-8	1	-	-	-	-	48	3, 9	
1132	3'-0" X 7'-0"	HM	P-4	FF	HM	P-4	1	4	5	7	-	16.1		
1132A	PR 2'-6" X 7'-0"	HM	P-8	FF	HM	P-8	1	4	5	8	-	47		
1133	3'-0" X 7'-0"	HM	P-4	FF	HM	P-4	1	4	5	8	-	18		
1133A	3'-0" X 7'-0"	HM	P-8	FF	HM	P-8	1	4	5	8	-	18		
1134	3'-0" X 7'-0"	HM	P-4	FF	HM	P-4	1	4	5	8	-	18		
1135	3'-0" X 7'-0"	HM	P-4	FF	HM	P-4	1	4	5	8	-	16.1		
1136	3'-0" X 7'-0"	HM	P-4	FF	HM	P-4	1	4	5	8	-	18		
1137	3'-0" X 7'-0"	WD	WS-1	FF	HM	P-4	1	4	5	6	-	45.1	1, 2, 3, 5	
1138	3'-0" X 7'-0"	HM	P-4	FF	HM	P-4	1	4	5	8	-	18		
1139	3'-0" X 7'-0"	HM	P-4	FF	HM	P-4	1	4	5	8	-	16.1		
1140	3'-0" X 7'-0"	HM	P-4	FF	HM	P-4	1	4	5	8	5E	18		
1141	NOT USED	-	-	-	-	-	-	-	-	-	-	-		
1141A	PR 6'-0" X 12'-4"	HM	P-8	FF	HM	P-8	1	-	-	-	-	48	3, 9	
1142	3'-0" X 7'-0"	HM	P-4	FF	HM	P-4	1	4	5	8	-	18		
1142A	3'-0" X 7'-0"	HM	P-8	FF	HM	P-8	1	4	5	8	-	18		
1143	3'-0" X 7'-0"	HM	P-4	FF	HM	P-4	1	4	5	7	-	16		
1143A	PR 2'-6" X 7'-0"	HM	P-8	FF	HM	P-8	1	4	5	8	-	47	D 4	
1144	3'-0" X 7'-0"	HM	P-4	FF	HM	P-4	1	1	2	3	-	22.2	1, 2, 3	
1144A	3'-0" X 7'-0"	HM	P-4	FF	HM	P-4	D 3	1	4	5	6	-	17	
1144B	3'-0" X 7'-0"	HM	P-2	FF	HM	P-2	1	40	41,31	32	-	11	3, 4, 5	
1145	3'-0" X 7'-0"	HM	P-4	FF	HM	P-4	1	1	2	3	-	22.2	1, 2, 3	
1146	3'-0" X 7'-0"	HM	P-4	FF	HM	P-4	1	1	2	3	-	22.2	1, 2, 3	

DOOR AND FRAME SCHEDULE

DOORS					FRAMES						FIRE - RESISTANCE RATING	HARDWARE SET	REMARKS
DOOR NO.	DOOR SIZE WIDTH x HEIGHT (ALL DOORS 1 3/4" THICK UNLESS NOTED OTHERWISE)	MATERIAL	FINISH	TYPE	MATERIAL	FINISH	TYPE	DETAILS					
								HEAD	JAMB	SILL			
1147	3'-0" X 7'-0"	HM	P-4	L-1	HM	P-4	1	1	2	3	-	16	
1148	3'-0" X 7'-0"	WD	WS-1	FF	HM	P-4	1	1	2	3	-	17	
1149	3'-0" X 7'-0"	WD	WS-1	FF	HM	P-4	1	1	2	3	-	17	
1151	3'-0" X 7'-0"	WD	WS-1	FF	HM	P-4	1	4	5	6	-	24	1, 2, 3, 5, 10
1152	3'-0" X 7'-0"	WD	WS-1	FF	HM	P-4	1	4	5	6	-	21	
1153	3'-0" X 7'-0"	WD	WS-1	FF	HM	P-4	1	4	5	6	-	24	1, 2, 3, 5, 10
1154	3'-0" X 7'-0"	WD	WS-1	FF	HM	P-4	1	4	5	6	-	21	
1155	3'-0" X 7'-0"	WD	WS-1	FF	HM	P-4	1	4	5	6	-	24	1, 2, 3, 5, 10
1156	3'-0" X 7'-0"	WD	WS-1	FF	HM	P-4	1	4	5	6	-	21	
1157	3'-0" X 7'-0"	WD	WS-1	FF	HM	P-4	1	4	5	6	-	24	1, 2, 3, 5, 10
1158	3'-0" X 7'-0"	WD	WS-1	FF	HM	P-4	1	4	5	6	-	21	
1160	3'-0" X 8'-0"	WD	WS-1	FF	AL	M-1	2	10	11	12	-	22	1 6
1161	3'-0" X 8'-0"	WD	WS-1	FF	AL	M-1	2	10	11	12	-	19	
1162	NOT USED	-	-	-	-	-	-	-	-	-	-	-	
1162B	3'-0" X 7'-10"	AL	GL	FL-1	AL	M-2	9A	20	21,24,25	22	-	26	
1164	3'-0" X 8'-0"	HM	P-4	FF	HM	P-4	1	2	3	-	-	20	
1165	3'-0" X 7'-10"	AL	GL	FL-1	AL	M-2	2	40	41,31	32	-	06	3, 4
1166	3'-0" X 8'-0"	HM	P-1	FF	HM	P-1	1	1	2	3	-	15	
1167	3'-0" X 8'-0"	HM	P-4	V	HM	P-4	1	1	2	3	60 MIN	28	
1167A	3'-0" X 8'-6"	AL	GL	FL-1	AL	M-2	7 REV.	20	21,24,25	22	-	06	3, 4
1167B	3'-0" X 8'-0"	HM	P-2	V	HM	P-2	1	1	2	3	60 MIN	28	
1169	3'-0" X 8'-0"	WD	WS-1	FF	AL	M-1	2	10	11	12	-	17	
1170	3'-0" X 8'-0"	HM	P-4	L-1	HM	P-4	1	1	2	3	-	16	
1171	3'-0" X 8'-0"	WD	WS-1	FF	AL	M-1	2	10	11	12	-	17	
1172	3'-0" X 8'-0"	WD	WS-1	FF	AL	M-1	2	13	14	15	-	22	
1172A	3'-0" X 8'-0"	WD	WS-1	FF	AL	M-1	2	13	14	15	-	22	
1173	3'-0" X 8'-0"	WD	WS-1	FF	HM	P-1	1	4	5	6	-	13	
1174	3'-0" X 8'-0"	WD	WS-1	FF	HM	P-1	1	4	5	6	-	13	
1175	3'-0" X 8'-0"	WD	WS-1	FF	HM	P-1	1	4	5	6	-	13	
1176	3'-0" X 8'-0"	WD	WS-1	FF	HM	P-1	1	4	5	6	-	13.1	
1177	3'-0" X 8'-0"	WD	WS-1	FF	AL	M-1	2	13	14	15	-	22	
1177A	NOT USED	-	-	-	-	-	-	-	-	-	-	-	
1181	3'-0" X 7'-0"	HM	P-4	L-1	HM	P-4	1	1	2	3	-	16	
1182	3'-0" X 7'-0"	WD	WS-1	FF	AL	M-1	2	10	11	12	-	17	
1183	3'-0" X 7'-0"	WD	WS-1	FF	AL	M-1	2	10	11	12	-	17	
1184	PR 3'-0" X 8'-0"	HM	P-2	FF	HM	P-2	1	4	5	6	-	41	
1184A	3'-0" X 7'-0" (DOOR ONLY USED FOR BASE BID CONDITION. DELETE IF BID OPT. 2 IS SELECTED)	HM	P-2	FF	HM	P-2	1	27	28,31SM	32	-	25	4, 6
1185	3'-6" X 8'-0"	HM	P-4	FF	HM	P-4	1	1	2	3	-	22	NO CORRIDOR SIDE HARDWARE
1185A	PR 3'-0" X 7'-0"	HM	P-2	FF	HM	P-2	1	27	28,31SM	32	-	05	3, 6
1186	3'-6" X 7'-0"	HM	P-1	FF	HM	P-1	1	1	2	3	-	22	
1186A	PR 3'-0" X 7'-0"	HM	P-2	FF	HM	P-2	1	27	28,31SM	32	-	05	3, 6
1187	PR 3'-0" X 7'-0"	HM	P-4	FF	HM	P-4	1	1	2	3	-	07	
1187A	3'-0" X 7'-0"	HM	P-2	FF	HM	P-2	1	27	28,31SM	32	-	25	3, 4, 6
1187B	12'-0" X 12'-0"	ST	P-2	OH-1	-	-	-	33	34,35	36	-	-	3, 7
1189	3'-0" X 7'-0"	HM	P-2	FF	HM	P-2	1	27	28,31SM	32	-	25	3, 4, 6
1190	PR 3'-0" X 7'-0"	HM	P-4	FF	HM	P-4	1	1	2	3	-	07	
1191	3'-0" X 7'-0"	HM	P-4	FF	HM	P-4	1	1	2	3	-	16	
1192	3'-0" X 7'-0"	HM	P-4	L-1	HM	P-4	1	1	2	3	-	16	
1193	3'-0" X 7'-0"	HM	P-4	FF	HM	P-4	1	1	2	3	-	17	
1194	3'-0" X 7'-0"	HM	P-4	FF	HM	P-4	1	1	2	3	-	17	
1195	3'-0" X 7'-0"	HM	P-4	FF	HM	P-4	1	1	2	3	-	08	
1195A	3'-0" X 7'-0"	HM	P-2	FF	HM	P-2	1	27	28,31SM	32	-	25	3, 4, 6
1195B	12'-0" X 12'-0"	ST	P-2	OH-1	-	-	-	33	34,35	36	-	-	3, 7
1196	PR 3'-0" X 7'-0"	HM	P-4	FF	HM	P-4	1	1	2	3	-	27	
1197	3'-0" X 7'-0"	HM	P-4	FF	HM	P-4	1	1	2	3	-	22	
1197A	3'-0" X 7'-0"	HM	P-2	FF	HM	P-2	1	27	28,31SM	32	-	25	3, 4, 6
1197B	12'-0" X 12'-0"	ST	P-2	OH-1	-	-	-	33	34,35	36	-	-	3, 7
1197C	PR 4'-0" X 7'-0"	HM	P-4	FF	HM	P-4	1	1	2	3	-	27	1 B

DOOR AND FRAME SCHEDULE														
DOORS					FRAMES						FIRE - RESISTANCE RATING	HARDWARE SET	REMARKS	
DOOR NO.	DOOR SIZE WIDTH x HEIGHT (ALL DOORS 1¾" THICK UNLESS NOTED OTHERWISE)	MATERIAL	FINISH	TYPE	MATERIAL	FINISH	TYPE	DETAILS						
								HEAD	JAMB	SILL				
1198	PR 3'-0" X 7'-0"	HM	P-4	FF	HM	P-4	1	1	2	3	—	27	—	
1198A	PR 3'-0" X 7'-0"	HM	P-4	FF	HM	P-4	1	1	2	3	—	27		
1199	3'-0" X 7'-0"	HM	P-4	FF	HM	P-4	1	1	2	3	—	22.1		
1199A	3'-0" X 7'-0"	HM	P-2	FF	HM	P-2	1	27	28,31SIM	32	—	25	3, 4, 6	
1199B	12'-0" X 12'-0"	ST	P-2	OH-1	—	—	—	33	34,35	36	—	—	3, 7	
1200	3'-0" X 7'-0"	HM	P-4	FF	HM	P-4	1	1	2	3	—	08		
1200A	3'-0" X 7'-0"	HM	P-4	FF	HM	P-4	1	1	2	3	—	08		
1200B	3'-0" X 7'-0"	HM	P-4	FF	HM	P-4	1	1	2	3	—	08		
1200C	3'-0" X 7'-0"	HM	P-2	FF	HM	P-2	1	27	28,31SIM	32	—	25	3, 4, 6	
1200D	17'-0" X 12'-0"	ST	P-2	OH-1	—	—	—	33	34,35	36	—	—	3, 7	
1200E	3'-0" X 7'-0"	HM	P-2	FF	HM	P-2	1	27	28,31SIM	32	—	25	4, 6	
1200F	NOT USED	—	¹ A	—	—	—	—	—	—	—	—	07		
1200G	PR 3'-0" X 7'-0"	HM	P-2	FF	HM	P-2	1	27	28,31SIM	32	—	05	3, 6	
1200H	PR 3'-0" X 8'-0"	HM	P-4	V	HM	P-4	1	4	5	6	60 MIN	35		
1200J	PR 3'-0" X 7'-10"	AL	GL	FL-1	AL	M-4	2	—	—	—	—	36	1, 3	
1201	3'-0" X 8'-0"	HM	P-4	V	HM	P-4	1	1	2	3	60 MIN	28		
1201A	3'-0" X 8'-0"	HM	P-4	V	HM	P-4	1	1	2	3	60 MIN	28.1		
1201B	3'-0" X 8'-0"	HM	P-4	V	HM	P-4	1	1	2	3	60 MIN	28		
1202	3'-0" X 8'-0"	HM	P-4	L-2	HM	P-4	¹ D	1	1	2	3	—	16	
1202A	PR 3'-0" X 7'-0"	HM	P-8	FF	HM	P-8	1	37	38,39	32	—	05	3, 6	
1203	NOT USED	—	—	—	—	—	—	—	—	—	—	—		
1205	3'-0" X 8'-0"	WD	WS-1	FF	AL	M-1	2	13	14	15	—	22.1		
1206	3'-0" X 8'-0"	WD	WS-1	FF	AL	M-1	2	13	14	15	—	22.1		
1207	3'-0" X 8'-0"	WD	WS-1	FF	AL	M-1	2	13	14	15	—	22.1		
1208	3'-0" X 8'-0"	WD	WS-1	FF	AL	M-1	2	13	14	15	—	22.1		
1209	3'-0" X 8'-0"	HM	P-4	V	HM	P-4	1	1	2	3	60 MIN	28		
1209A	3'-0" X 8'-6"	AL	GL	FL-1	AL	M-2	7	20	21,24,25	22	—	06	3, 4	
1209B	3'-0" X 8'-0"	HM	P-4	V	HM	P-4	1	1	2	3	60 MIN	28		
1211	3'-0" X 8'-0"	WD	WS-1	FF	AL	M-1	2	13	14	15	—	22.1		
1212	3'-0" X 8'-0"	WD	WS-1	FF	AL	M-1	2	13	14	15	—	22.1		
1213	3'-0" X 8'-0"	WD	WS-1	FF	AL	M-1	2	13	14	15	—	22.1		
1214	3'-0" X 8'-0"	WD	WS-1	FF	AL	M-1	2	13	14	15	—	22.1		
1215	3'-0" X 8'-0"	WD	WS-1	FF	AL	M-1	2	13	14	15	—	22.1		
1216	3'-0" X 8'-0"	WD	WS-1	FF	AL	M-1	2	13	14	15	—	22.1		
1217	3'-0" X 8'-0"	WD	WS-1	FF	AL	M-1	2	13	14	15	—	22.1		
1218	3'-0" X 8'-0"	WD	WS-1	FF	AL	M-1	2	13	14	15	—	22.1		
1220	3'-0" X 8'-0"	WD	WS-1	FF	AL	M-1	2	13	14	15	—	22.1		
1221	3'-0" X 8'-0"	WD	WS-1	FF	AL	M-1	2	13	14	15	—	22.1		
1222	3'-0" X 8'-0"	WD	WS-1	FF	AL	M-1	2	13	14	15	—	22.1		
1223	3'-0" X 8'-0"	WD	WS-1	FF	AL	M-1	2	13	14	15	—	22.1		
1224	3'-0" X 8'-0"	HM	P-4	L-2	HM	P-4	2	4	5	6	—	16		
1225	3'-0" X 8'-0"	HM	P-4	FF	HM	P-4	2	4	5	6	—	16		
1226	3'-0" X 8'-0"	HM	P-4	FF	HM	P-4	2	4	5	6	—	16		
1227	3'-0" X 8'-0"	HM	P-4	FF	HM	P-4	2	13	14	15	—	16.1		
1228	3'-0" X 8'-0"	WD	WS-1	FF	AL	M-1	2	13	14	15	—	22.1		
1229	3'-0" X 8'-0"	WD	WS-1	FF	AL	M-1	2	13	14	15	—	22.1		
1230	3'-0" X 8'-0"	WD	WS-1	FF	AL	M-1	2	13	14	15	—	22.1		
1231	3'-0" X 8'-0"	WD	WS-1	FF	AL	M-1	2	13	14	15	—	22.1		
1233	3'-0" X 8'-0"	WD	WS-1	FF	AL	M-1	2	13	14	15	—	22.1		
1234	3'-0" X 8'-0"	WD	WS-1	FF	AL	M-1	2	13	14	15	—	22.1		
1235	3'-0" X 8'-0"	WD	WS-1	FF	AL	M-1	2	13	14	15	—	22.1		
1236	3'-0" X 8'-0"	WD	WS-1	FF	AL	M-1	2	13	14	15	—	22.1		
1238	3'-0" X 8'-0"	WD	WS-1	FF	AL	M-1	2	4 SIM	5 SIM	6 SIM	—	22.1		
1240	3'-0" X 8'-0"	HM	P-4	L-1	HM	P-4	¹ B	1	1	2	3	—	16	
1241	3'-0" X 8'-0"	WD	WS-1	FF	AL	M-1	2	10	11	12	—	17		
1241A	3'-0" X 8'-0"	HM	P-4	FF	HM	P-4	² B	1	1	2	3	—	37	
1242	3'-0" X 8'-0"	WD	WS-1	FF	AL	M-1	² B	2	10	11	12	—	17	
1242A	3'-0" X 8'-0"	HM	P-4	FF	HM	P-4	1	1	2	3	—	38		
1243	3'-0" X 7'-10"	AL	GL	FL-1	AL	M-1	³ B	8	20	21	23	—	39*	¹ E
1244	3'-0" X 8'-0"	WD	WS-1	FF	AL	M-1	³ B	2	10	11	12	—	42.1	
1245	3'-0" X 8'-0"	HM	P-4	V	HM	P-4	1	1	2	3	60 MIN	28		
1245A	3'-0" X 8'-6"	AL	GL	FL-1	AL	M-2	7	20	21,24,25	22	—	06	3, 4	
1245B	3'-0" X 8'-0"	HM	P-4	V	HM	P-4	1	1	2	3	60 MIN	28		
1246	PR 3'-0" X 8'-0"	HM	P-4	FF	HM	P-4	1	4	5	6	—	07		

DOOR AND FRAME SCHEDULE

DOOR AND FRAME SCHEDULE														
DOORS					FRAMES							FIRE - RESISTANCE RATING	HARDWARE SET	REMARKS
DOOR NO.	DOOR SIZE WIDTH x HEIGHT <small>(ALL DOORS 1¾" THICK UNLESS NOTED OTHERWISE)</small>	MATERIAL	FINISH	TYPE	MATERIAL	FINISH	TYPE	DETAILS						
								HEAD	JAMB	SILL				
2002	3'-0" X 8'-0"	HM	P-4	FF	HM	P-4	1	1	2	3	-	16		
2004	3'-0" X 8'-0"	WD	WS-1	FF	AL	M-1	2	10	11	12	-	17		
2005	3'-0" X 8'-0"	WD	WS-1	FF	AL	M-1	2	10	11	12	-	17		
2006	3'-0" X 8'-0"	HM	P-4	L-1	HM	P-4	1	1	2	3	-	16		
2008	3'-0" X 8'-0"	HM	P-1	FF	HM	P-1	1	1	2	7 SIM	-	16		
2009	3'-6" X 8'-0"	HM	P-4	FF	HM	P-4	1	1	2	3	-	22		
2011	3'-0" X 8'-0"	HM	P-4	FF	HM	P-4	1	1	2	3	-	16		
2012	3'-0" X 8'-0"	HM	P-4	L-2	HM	P-4	1	1	2	3	-	16		
2013	PR 3'-0" X 8'-0"	HM	P-4	FF	HM	P-4	1	1	2	3	-	43		
2016	3'-0" X 8'-0"	HM	P-4	L-1	HM	P-4	1	1	2	3	-	16		
2017	3'-0" X 8'-0"	WD	WS-1	FF	AL	M-1	2	10	11	12	-	17		
2018	3'-0" X 8'-0"	WD	WS-1	FF	AL	M-1	2	10	11	12	-	17		
2019	3'-0" X 8'-0"	HM	P-4	FF	HM	P-4	1	1	2	3	-	16		
2021	3'-0" X 8'-0"	HM	P-4	FF	HM	P-4	1	1	2	3	-	16		
2024	3'-0" X 8'-0"	WD	WS-1	FF	AL	M-1	2	-	-	-	-	12	11	
2025	3'-0" X 8'-0"	WD	WS-1	FF	AL	M-1	2	-	-	-	-	12	11	
2026	3'-0" X 8'-0"	WD	WS-1	FF	AL	M-1	2	-	-	-	-	13	11	
2028	3'-0" X 8'-0"	WD	WS-1	FF	AL	M-1	2	-	-	-	-	13	11	
2029	3'-0" X 8'-0"	WD	WS-1	FF	AL	M-1	2	-	-	-	-	12	11	
2032	3'-0" X 8'-0"	WD	WS-1	FF	AL	M-1	2	-	-	-	-	22	11	
2033	3'-0" X 8'-0"	WD	WS-1	FF	AL	M-1	2	-	-	-	-	12	11	
2034	3'-0" X 8'-0"	WD	WS-1	FF	AL	M-1	2	-	-	-	-	13	11	
2035	3'-0" X 8'-0"	WD	WS-1	FF	AL	M-1	2	-	-	-	-	16	11	
2036	3'-0" X 8'-0"	WD	WS-1	FF	AL	M-1	2	-	-	-	-	12	11	
2040	3'-0" X 8'-0"	WD	WS-1	FF	AL	M-1	2	-	-	-	-	12	11	
2041	3'-0" X 8'-0"	WD	WS-1	FF	AL	M-1	2	-	-	-	-	13	11	
2042	3'-0" X 8'-0"	WD	WS-1	FF	AL	M-1	2	-	-	-	-	16	11	
2043	3'-0" X 8'-0"	WD	WS-1	FF	AL	M-1	2	-	-	-	-	12	11	
2044	3'-0" X 8'-0"	WD	WS-1	FF	AL	M-1	2	-	-	-	-	12	11	
2045	3'-0" X 8'-0"	WD	WS-1	FF	AL	M-1	2	-	-	-	-	12	11	
2048	3'-0" X 8'-0"	WD	WS-1	FF	AL	M-1	2	10	11	12	-	22	-	
2048A	3'-0" X 8'-0"	WD	WS-1	FF	AL	M-1	2	-	-	-	-	22	11	
2049	3'-0" X 8'-0"	WD	WS-1	FF	AL	M-1	2	-	-	-	-	12	11	
2051	3'-0" X 8'-0"	WD	WS-1	FF	AL	M-1	2	-	-	-	-	12	11	
2052	3'-0" X 8'-0"	WD	WS-1	FF	AL	M-1	2	-	-	-	-	12	11	
2053	3'-0" X 8'-0"	WD	WS-1	FF	AL	M-1	2	-	-	-	-	13	11	
2053A	3'-0" X 8'-0"	WD	WS-1	FF	AL	M-1	2	-	-	-	-	12	11	
2054	3'-0" X 8'-0"	WD	WS-1	FF	AL	M-1	2	-	-	-	-	13	11	
2056	3'-0" X 8'-0"	WD	WS-1	FF	AL	M-1	2	-	-	-	-	12	11	
2057	3'-0" X 8'-0"	WD	WS-1	FF	AL	M-1	2	-	-	-	-	12	11	
2058	3'-0" X 8'-0"	WD	WS-1	FF	AL	M-1	2	-	-	-	-	12	11	
2059	3'-0" X 8'-0"	WD	WS-1	FF	AL	M-1	2	-	-	-	-	12	11	
2061	3'-0" X 8'-0"	WD	WS-1	FF	AL	M-1	2	-	-	-	-	13	11	
2062	3'-0" X 8'-0"	WD	WS-1	FF	AL	M-1	2	-	-	-	-	12	11	
2063	3'-0" X 8'-0"	WD	WS-1	FF	AL	M-1	2	-	-	-	-	12	11	
2064	3'-0" X 8'-0"	WD	WS-1	FF	AL	M-1	2	-	-	-	-	16	11	
2065	3'-0" X 8'-0"	WD	WS-1	FF	AL	M-1	2	-	-	-	-	12	11	
2066	3'-0" X 8'-0"	WD	WS-1	FF	AL	M-1	2	10	11	12	-	08.1		
2066A	3'-0" X 8'-0"	WD	WS-1	FF	AL	M-1	2	-	-	-	-	08.1	11	
2067	3'-0" X 8'-0"	WD	WS-1	FF	AL	M-1	2	-	-	-	-	13	11	
2068	3'-0" X 8'-0"	WD	WS-1	FF	AL	M-1	2	-	-	-	-	12	11	
2069	3'-0" X 8'-0"	WD	WS-1	FF	AL	M-1	2	-	-	-	-	12	11	
2070	PR 2'-0" X 8'-0"	HM	P-2	FF	HM	P-2	1	1	2	3	-	27.1		
2071	3'-0" X 8'-0"	WD	WS-1	FF	AL	M-1	2	-	-	-	-	12	11	
2072	3'-0" X 8'-0"	WD	WS-1	FF	AL	M-1	2	-	-	-	-	13	11	
2073	3'-0" X 8'-0"	WD	WS-1	FF	AL	M-1	2	10	11	12	-	18		
2074	PR 3'-0" X 8'-0"	AL	GL	FL-1	AL	M-4	5	26	24	23 SIM	-	42		
2076	3'-0" X 8'-0"	HM	P-2	FF	HM	P-2	1	1	2	3	-	16		
NOTES:					REMARKS:									
1. REFERENCE DRAWING A-611 FOR DOOR AND FRAME SCHEDULE LEGEND.					1. CARD READER									
2. REFERENCE DRAWINGS A-613, A-614, AND A-615 FOR DOOR DETAILS.					2. ELECTRONIC LOCK									
3. REFERENCE DRAWINGS E-132 THRU E-140 FOR ELECTRONIC ACCESS CONTROL INFORMATION AT DOORS.					3. BALANCE MAGNETIC SWITCH									
4. REFERENCE SPECIFICATION SECTION 08 71 00 DOOR HARDWARE FOR HARDWARE SET DESCRIPTIONS AND REQUIREMENTS FOR ELECTRONIC ACCESS CONTROL.					4. PANIC ONLY, NO EXTERIOR HARDWARE									
5. REFERENCE DRAWING A-607 FOR GENERAL NOTES AND DOOR AND FRAME FINISH INFORMATION.					5. STC-45 DOOR									
6. REFERENCE SPECIFICATION SECTION 090690 COLOR SCHEDULE.					6. INSULATED DOOR									
					7. OVERHEAD ROLL-UP DOOR, INSULATED, ELEC. OPERATOR									
					8. ROLLING COUNTER DOOR									
					9. STC-50 DOOR									
					10. TOP FRAME BY DEMOUNTABLE PARTITION MANUFACTURER									
AMENDMENT NO. 0008														

DOOR AND FRAME SCHEDULE (BID OPTION 1)

DOORS					FRAMES						FIRE - RESISTANCE RATING	HARDWARE SET	REMARKS	
DOOR NO.	DOOR SIZE WIDTH x HEIGHT (ALL DOORS 1 1/4" THICK UNLESS NOTED OTHERWISE)	MATERIAL	FINISH	TYPE	MATERIAL	FINISH	TYPE	DETAILS						
								HEAD	JAMB	SILL				
1 (A) 2 (A) 3 (A)														
1300	PR 3'-0" X 8'-0"	WD	WS-1	V	HM	P-9	1	1	2	3	45 MIN	14	-	
1300A	PR 3'-0" X 8'-0"	WD	WS-1	V	HM	P-9	1	1	2	3	45 MIN	14		
1301	3'-0" X 8'-0"	HM	P-4	FF	HM	P-4	1 (B)	1	1	2	3	-	15	
1301A	PR 3'-0" X 7'-0"	HM	P-2	FF	HM	P-2	1	37	38,39	32	-	05	6	
1302	3'-0" X 8'-0"	HM	P-4	FF	HM	P-4	1	1	2	3	-	15		
1303	PR 3'-0" X 8'-0"	WD	WS-1	FF	HM	P-4	1	1	2	3	-	41		
1304	3'-0" X 8'-0"	WD	WS-1	FF	HM	P-4	1	1	2	3	-	29		
1305	PR 3'-0" X 8'-0"	1 (C) WD	WS-1	FF	HM	P-4	1	1	2	3	-	41		
1307	PR 3'-0" X 8'-0"	WD	WS-1	FF	HM	P-4	1	1	2	3	-	41	10	
1307A	PR 3'-0" X 8'-0"	WD	WS-1	FF	HM	P-4	1	1	2	3	-	41	10	
1308	3'-0" X 7'-0"	WD	WS-1	FF	HM	P-4	1	1 SIM	2 SIM	3	-	13.1	11	
1309	3'-0" X 7'-0"	WD	WS-1	FF	HM	P-4	1	1	2	3	-	10		
1310	3'-0" X 7'-0"	WD	WS-1	FF	HM	P-4	1	1	2	3	-	12		
1311	3'-0" X 7'-0"	HM	P-4	FF	HM	P-4	1	1	2	3	-	16.1		
1312	3'-0" X 7'-0"	WD	WS-1	FF	HM	P-4	2 (B) 1	1 SIM	2 SIM	3	-	04	11	
1312A	3'-0" X 7'-0"	HM	P-2	FF	HM	P-2	1	37	38,39	32	-	25	4, 6	

DOOR AND FRAME SCHEDULE (BID OPTION 2)

DOORS					FRAMES							FIRE - RESISTANCE RATING	HARDWARE SET	REMARKS
DOOR NO.	DOOR SIZE WIDTH x HEIGHT (ALL DOORS 1¾" THICK UNLESS NOTED OTHERWISE)	MATERIAL	FINISH	TYPE	MATERIAL	FINISH	TYPE	DETAILS						
								HEAD	JAMB	SILL				
4 (A)5 (A)6 (A)														
1400	3'-0" X 7'-0"	HM	P-4	HM	HM	P-4	1	1	2	3	-	08		
1400A	3'-0" X 7'-0"	HM	P-2	HM	HM	P-2	1	27	28,31SIM	32	-	25	3, 4, 6	
1400B	12'-0" X 12'-0"	ST	P-2	OH-1	-	P-2	-	33	34,35	36	-	-	3, 7	
1401	3'-0" X 7'-0"	HM	P-2	HM	HM	P-2	1	27	28,31SIM	32	-	25	3, 4, 6	
1402	3'-0" X 7'-0"	HM	P-4	HM	HM	P-4	1	1	2	3	-	08		
1402A	3'-0" X 7'-0"	HM	P-2	HM	HM	P-2	1	27	28,31SIM	32	-	25	3, 4, 6	
1402B	12'-0" X 12'-0"	ST	P-2	OH-1	-	P-2	-	33	34,35	36	-	-	3, 7	
1403	NOT USED	-	-	-	-	-	-	-	-	-	-	-		
1403A	3'-0" X 7'-0"	HM	P-4	HM	HM	P-4	1	1	2	3	-	08		
1403B	3'-0" X 7'-0"	HM	P-2	HM	HM	P-2	1	27	28,31SIM	32	-	25	3, 4, 6	
1403C	12'-0" X 12'-0"	ST	P-2	OH-1	-	-	-	33	34,35	36	-	-	3, 7	

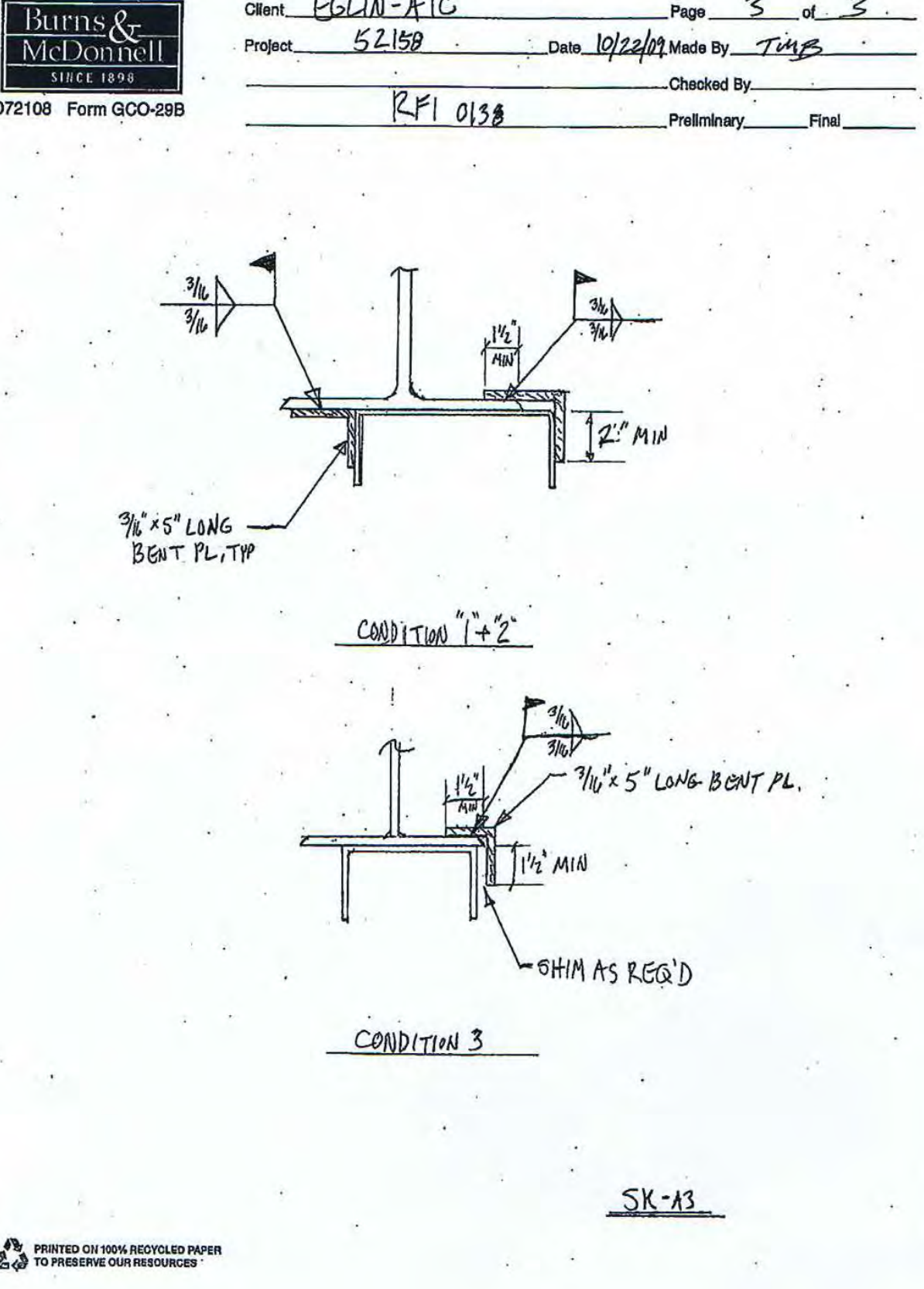
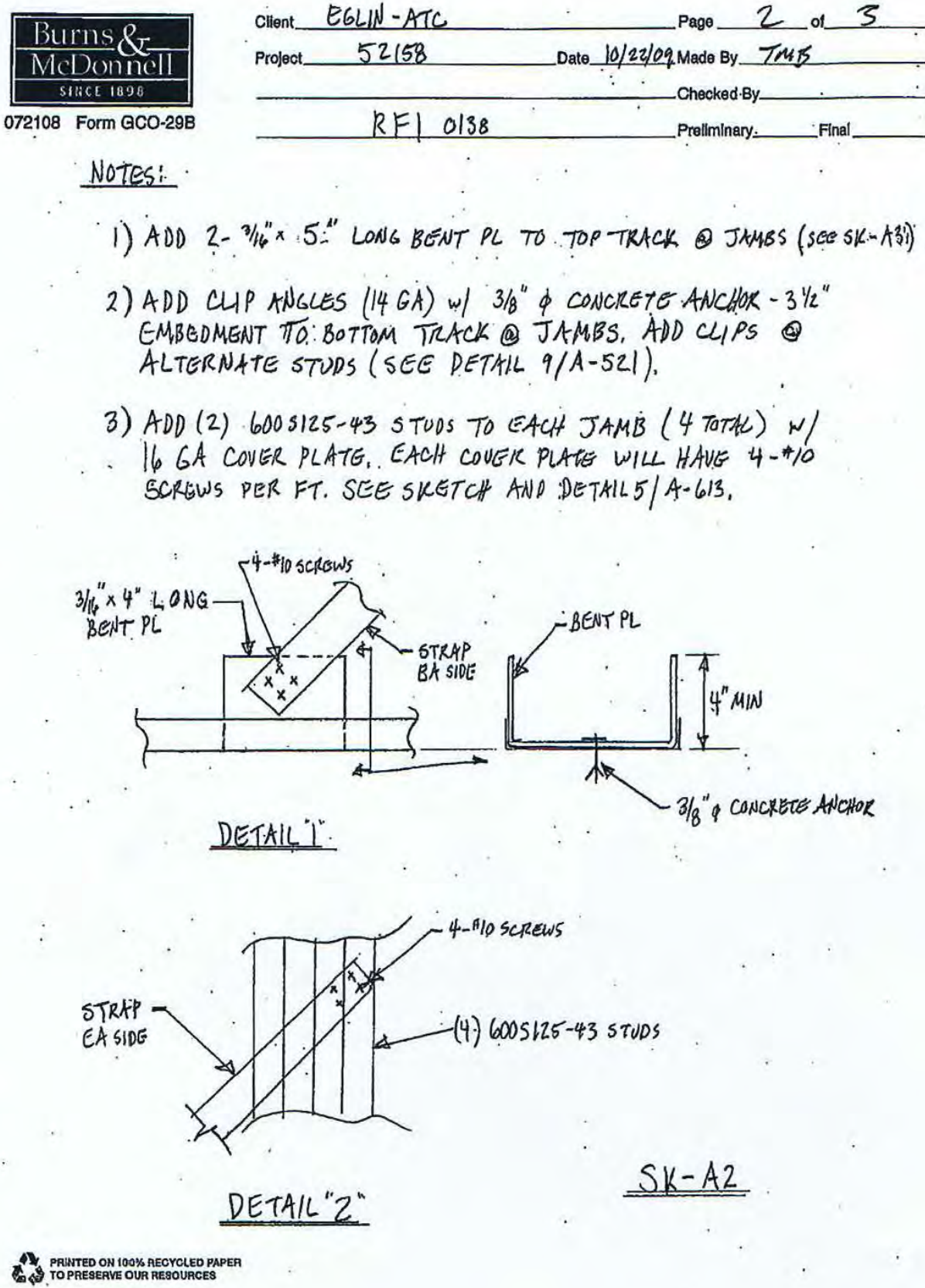
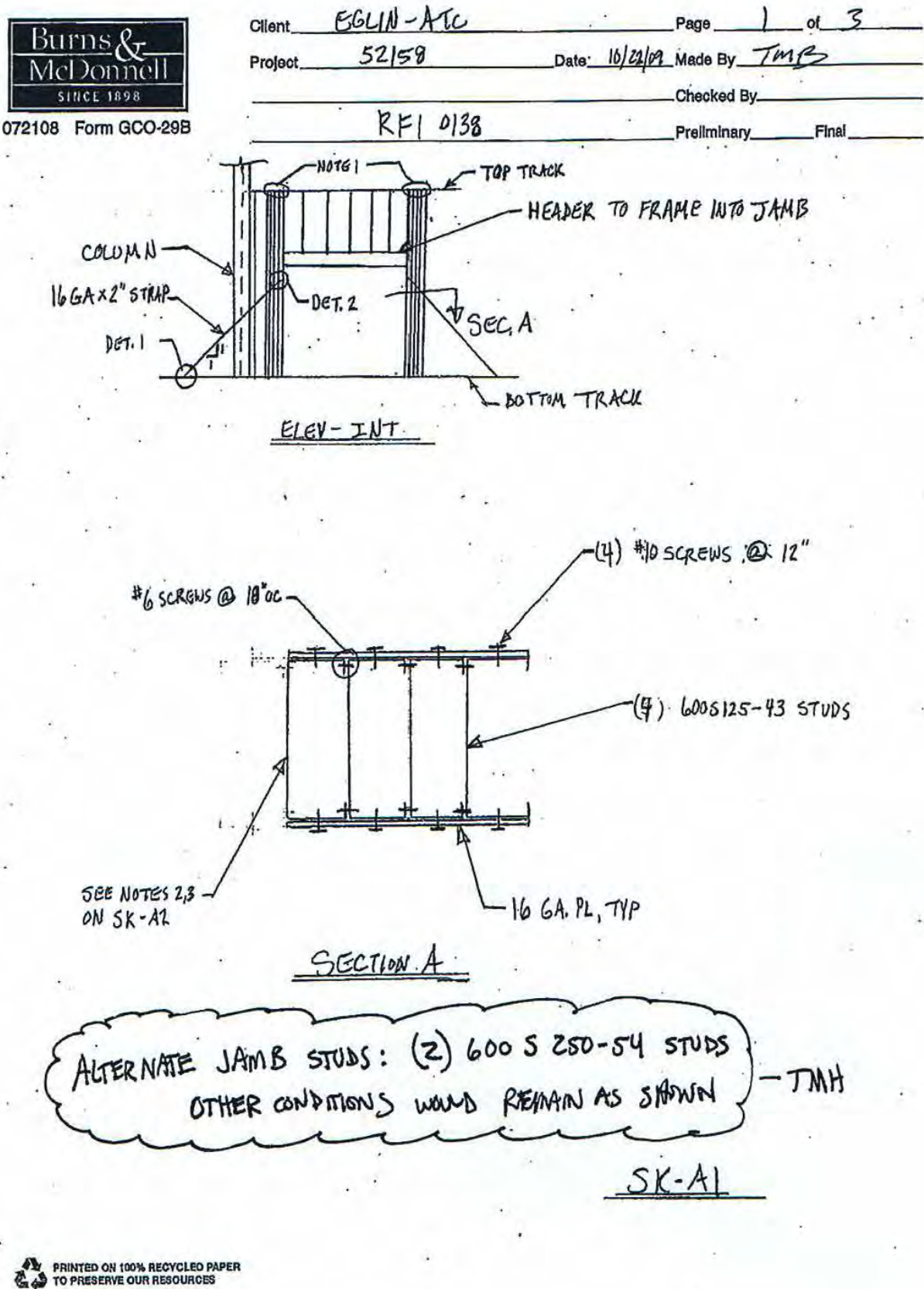

LEGEND:

AL	ALUMINUM
GL	GLASS
HM	HOLLOW METAL
LD	PLASTIC LAMINATE
P	PAINT
ST	STEEL
WD	WOOD
WS-1	WOOD STAIN

- NOTES:
1. REFERENCE DRAWING A-611 FOR DOOR AND FRAME SCHEDULE LEGEND.
 2. REFERENCE DRAWINGS A-613, A-614, AND A-615 FOR DOOR DETAILS.
 3. REFERENCE DRAWINGS E-132 THRU E-140 FOR ELECTRONIC ACCESS CONTROL INFORMATION AT DOORS.
 4. REFERENCE SPECIFICATION SECTION 08 71 00 DOOR HARDWARE FOR HARDWARE SET DESCRIPTIONS AND REQUIREMENTS FOR ELECTRONIC ACCESS CONTROL.
 5. REFERENCE DRAWING A-607 FOR GENERAL NOTES AND DOOR AND FRAME FINISH INFORMATION.
 6. REFERENCE SPECIFICATION SECTION 090690 COLOR SCHEDULE.

- REMARKS:
1. CARD READER
 2. ELECTRONIC LOCK
 3. BALANCE MAGNETIC SWITCH
 4. PANIC ONLY, NO EXTERIOR HARDWARE
 5. STC-45 DOOR
 6. INSULATED DOOR
 7. OVERHEAD ROLL-UP DOOR, INSULATED, ELEC. OPERATOR.
 8. ROLLING COUNTER DOOR
 9. STC-50 DOOR
 10. WOOD LAMINATED FINISH DOOR (LAMINATED FINISH MATCH TO WS-1)
 11. 2 LAYERS OF GYP. BD ON EACH SIDE OF STUD WALL

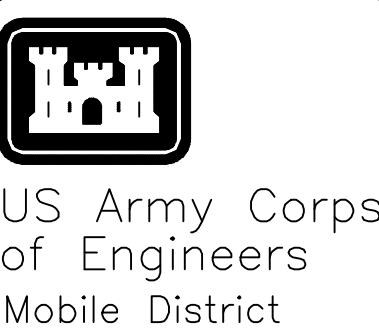

1	AS-BUILT: REF#138 - REVISED DETAILS. SEE SHEET A-611, SK-A1, SK-A2, SK-A3	JDC	10/26/09	
1	AS-BUILT: REF#121 - CHANGED DOORS AND FINISH	JDC	09/25/09	
2	REVISED BY ARCHITECT FOR CLARIFICATION	K. FRANCIS	07/16/09	
6	REVISED DOOR MATERIAL, DOOR TYPE AND FRAME TYPE COLUMNS	K. FRANCIS	08/23/08	
		Date		Approved

Designed By:	K. FRANCIS	Date:	JULY, 2008
Drawn By:	T. HEIDMANN	File No.:	-
Checked By:	J. REHAK	I.S.O. Sheet File Name:	AG11EB45.DWG
Reviewed By:	K. FRANCIS	Solicitation Number:	URGC-08-0006

EGLIN AIR FORCE BASE, FLORIDA
JSF ACADEMIC TRAINING CENTER (ATC)
PROJECT NO. FTFA083950
AS-BUILT
DOOR SCHEDULE

Sheet
Reference
Number:

A-611