

1 TWO STORY DORM BUILDING - FIRST FLOOR EGRESS PLAN
3/16"=1'-0"

ROOM SIGNAGE SCHEDULE

SYMB.	DESCRIPTION	SYMB.	DESCRIPTION	SYMB.	DESCRIPTION	SYMB.	DESCRIPTION	SYMB.	DESCRIPTION
1	DORM BUILDING	14	ROOM 101	27	JANITOR'S CLOSET	40	MECHANICAL ROOM	53	ROOM 210
2	JANITOR'S CLOSET	15	ROOM 102	28	TOILET ROOM/JANITOR'S CLOSET	41	MECHANICAL ROOM	54	ROOM 211
3	STORAGE	16	ROOM 103	29	OFFICE	42	MECHANICAL ROOM	55	ROOM 212
4	ELEVATOR	17	ROOM 104	30	KITCHEN	43	ELEVATOR	56	ROOM 213
5	MEDIA ROOM	18	ROOM 105	31	KITCHEN	44	ROOM 201	57	ROOM 214
6	GATHERING ROOM	19	ROOM 106	32	STORAGE / LOADING	45	JANITOR'S CLOSET/STORAGE	58	ROOM 215
7	GYM	20	ROOM 107	33	PANTRY	46	ROOM 203	59	ROOM 216
8	MEN'S TOILET ROOM	21	ROOM 108	34	TOILETS/KIDS ROOM/EXIT	47	ROOM 204	60	ROOM 217
9	WOMEN'S TOILET ROOM	22	ROOM 109	35	CAFETERIA / STAGE	48	ROOM 205	61	ROOM 218
10	NURSE	23	ROOM 110	36	MEN'S TOILET ROOM	49	ROOM 206	62	ROOM 219
11	STORAGE ROOM	24	LAUNDRY / EXIT	37	WOMEN'S TOILET ROOM	50	ROOM 207	63	LAUNDRY / EXIT
12	MECHANICAL ROOM	25	EMERGENCY EXIT	38	KIDS ROOM	51	ROOM 208	64	LAUNDRY
13	DORM ROOMS	26	RISER ROOM	39	MECHANICAL ROOM	52	ROOM 209	65	RISER ROOM

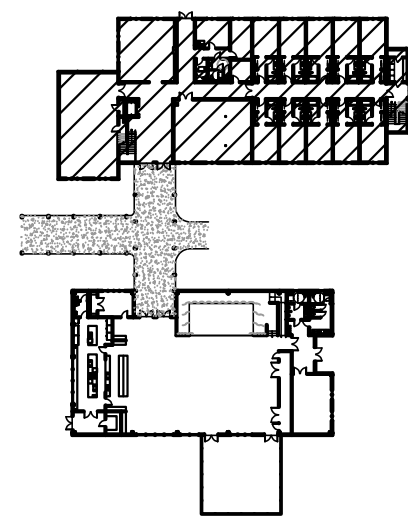

KEY PLAN
N.T.S.

THE GENERAL CONTRACTOR, SUB-CONTRACTOR'S AND SUPPLIERS SHALL THOROUGHLY REVIEW THESE PLANS AND IMMEDIATELY NOTIFY PRESCOTT ARCHITECTS OF ANY ERRORS, DISCREPANCIES OR INCONSISTENCIES IN THE PLANS. BY PROCEEDING WITH OUT NOTIFYING PRESCOTT ARCHITECTS, THE GENERAL CONTRACTOR ASSUMES RESPONSIBILITY FOR THE FINAL PRODUCT AND ANY COSTS INCURRED.

© COPYRIGHT 2025

PRESCOTT ARCHITECTS
625 HARBOR BLVD.
SUITE 6
DESTIN, FL 32541
850-837-6494

THESE PLANS AND THE IDEAS AND CONCEPTS CONTAINED HEREIN INCLUDING DIGITAL INFORMATION ARE THE PROPERTY OF PRESCOTT ARCHITECTS, INC. AND ARE NOT TO BE REPRODUCED, COPIED, MODIFIED, OR CHANGED IN ANY FORM OR MANNER WITHOUT THE EXPRESS WRITTEN PERMISSION AND CONSENT OF PRESCOTT ARCHITECTS, INC.

REVISIONS

1	04-25-25	F.E. LOCATIONS
2	04-25-25	ROOM SIGNAGE

PROJECT NAME
PATH OF GRACE DORM

SERENITY VILLAGE,
SOUTH CHURCH ST.,
SANTA ROSA
BEACH, WALTON
COUNTY, FLORIDA

DWG. TITLE
TWO STORY DORM BUILDING - FIRST FLOOR EGRESS PLAN

DRAWN BY
GM/GA

CHECKED BY
JP/DK

DATE
03-28-25
JOB No.
23-029

DWG No.
A1-14

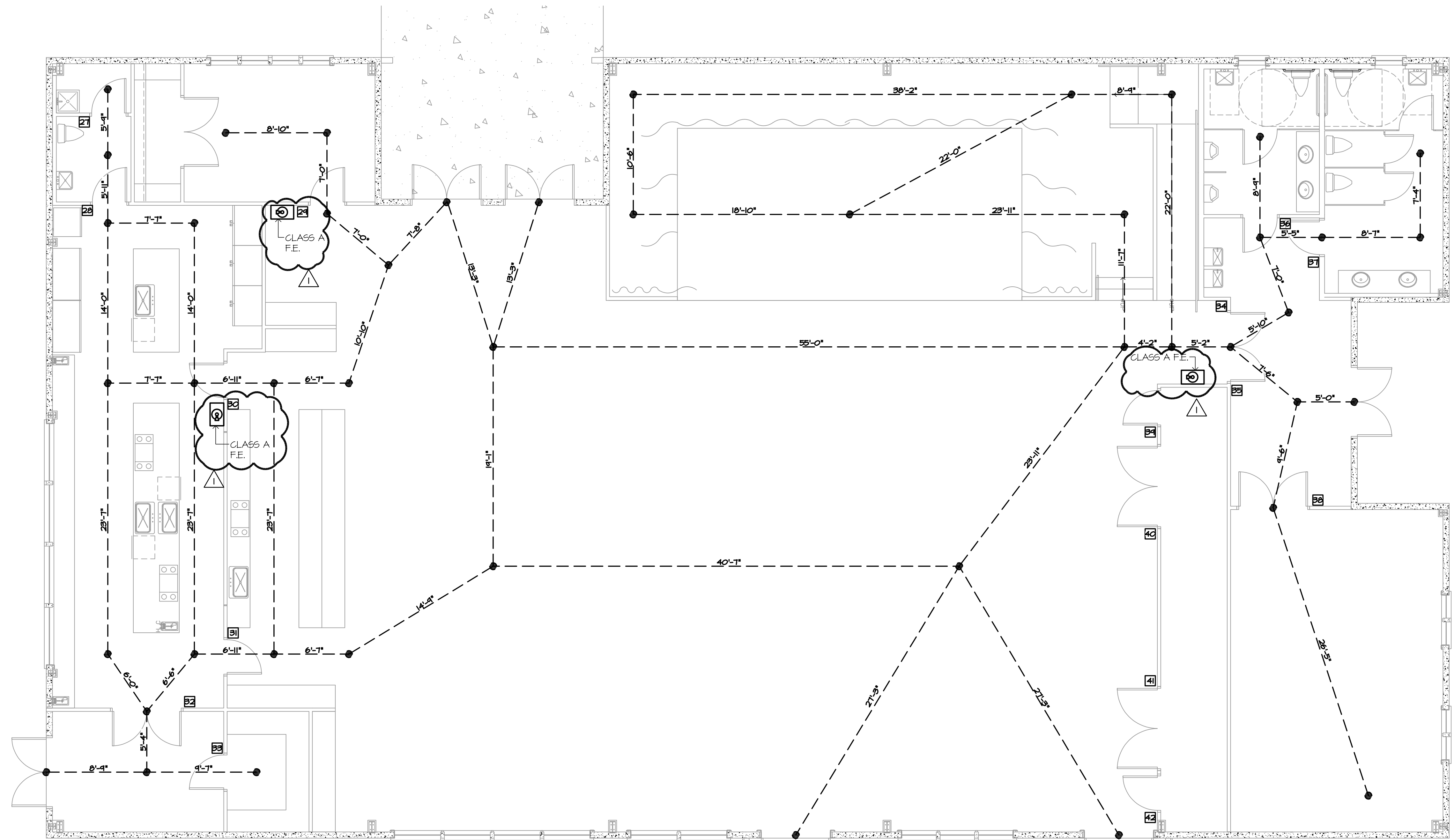

1 ONE STORY METAL FRAMED BUILDING EGRESS PLAN
3/16"=1'-0"

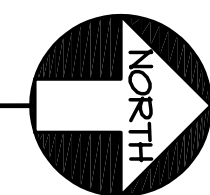

ROOM SIGNAGE SCHEDULE

SYMB.	DESCRIPTION	SYMB.	DESCRIPTION	SYMB.	DESCRIPTION	SYMB.	DESCRIPTION	SYMB.	DESCRIPTION
1	DORM BUILDING	14	ROOM 101	27	JANITOR'S CLOSET	40	MECHANICAL ROOM	53	ROOM 210
2	JANITOR'S CLOSET	15	ROOM 102	28	TOILET ROOM/JANITOR'S CLOSET	41	MECHANICAL ROOM	54	ROOM 211
3	STORAGE	16	ROOM 103	29	OFFICE	42	MECHANICAL ROOM	55	ROOM 212
4	ELEVATOR	17	ROOM 104	30	KITCHEN	43	ELEVATOR	56	ROOM 213
5	MEDIA ROOM	18	ROOM 105	31	KITCHEN	44	ROOM 201	57	ROOM 214
6	GATHERING ROOM	19	ROOM 106	32	STORAGE / LOADING	45	JANITOR'S CLOSET/STORAGE	58	ROOM 215
7	GYM	20	ROOM 107	33	PANTRY	46	ROOM 203	59	ROOM 216
8	MEN'S TOILET ROOM	21	ROOM 108	34	TOILETS/KIDS ROOM/EXIT	47	ROOM 204	60	ROOM 217
9	WOMEN'S TOILET ROOM	22	ROOM 109	35	CAFETERIA / STAGE	48	ROOM 205	61	ROOM 218
10	NURSE	23	ROOM 110	36	MEN'S TOILET ROOM	49	ROOM 206	62	ROOM 219
11	STORAGE ROOM	24	LAUNDRY / EXIT	37	WOMEN'S TOILET ROOM	50	ROOM 207	63	LAUNDRY / EXIT
12	MECHANICAL ROOM	25	EMERGENCY EXIT	38	KIDS ROOM	51	ROOM 208	64	LAUNDRY
13	DORM ROOMS	26	RISER ROOM	39	MECHANICAL ROOM	52	ROOM 209	65	RISER ROOM

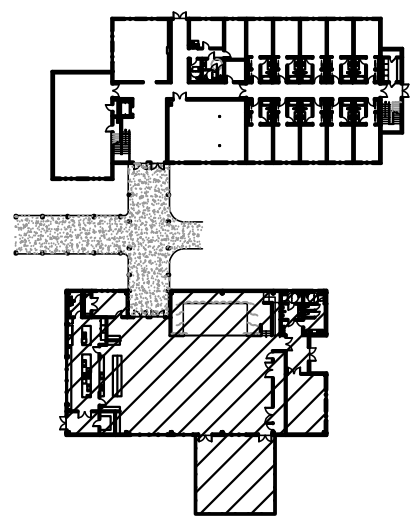

KEY PLAN
N.T.S.

THE GENERAL CONTRACTOR, SUB-CONTRACTOR'S AND SUPPLIERS SHALL THOROUGHLY REVIEW THESE PLANS AND IMMEDIATELY NOTIFY PRESCOTT ARCHITECTS OF ANY ERRORS, DISCREPANCIES OR INCONSISTENCIES IN THE PLANS. BY PROCEEDING WITH OUT NOTIFYING PRESCOTT ARCHITECTS, THE GENERAL CONTRACTOR ASSUMES RESPONSIBILITY FOR THE FINAL PRODUCT AND ANY COSTS INCURRED.

© COPYRIGHT 2025

PRESCOTT ARCHITECTS
625 HARBOR BLVD.
SUITE 6
DESTIN, FL 32541
850-837-6494

THESE PLANS AND THE IDEAS AND CONCEPTS CONTAINED HEREIN INCLUDING DIGITAL INFORMATION ARE THE PROPERTY OF PRESCOTT ARCHITECTS, INC. AND ARE NOT TO BE REPRODUCED, COPIED, MODIFIED, OR CHANGED IN ANY FORM OR MANNER WITHOUT THE EXPRESS WRITTEN PERMISSION AND CONSENT OF PRESCOTT ARCHITECTS, INC.

REVISIONS

1	04-25-25	F.E. LOCATIONS
2	04-25-25	ROOM SIGNAGE

PROJECT NAME
PATH OF GRACE DORM

SERENITY VILLAGE,
SOUTH CHURCH ST.,
SANTA ROSA
BEACH, WALTON
COUNTY, FLORIDA

DWG. TITLE
ONE STORY METAL FRAMED BUILDING EGRESS PLAN

DRAWN BY
GM/GA

CHECKED BY
JP/DK

DATE
03-28-25
JOB No.
23-029

DWG No.
A1-15

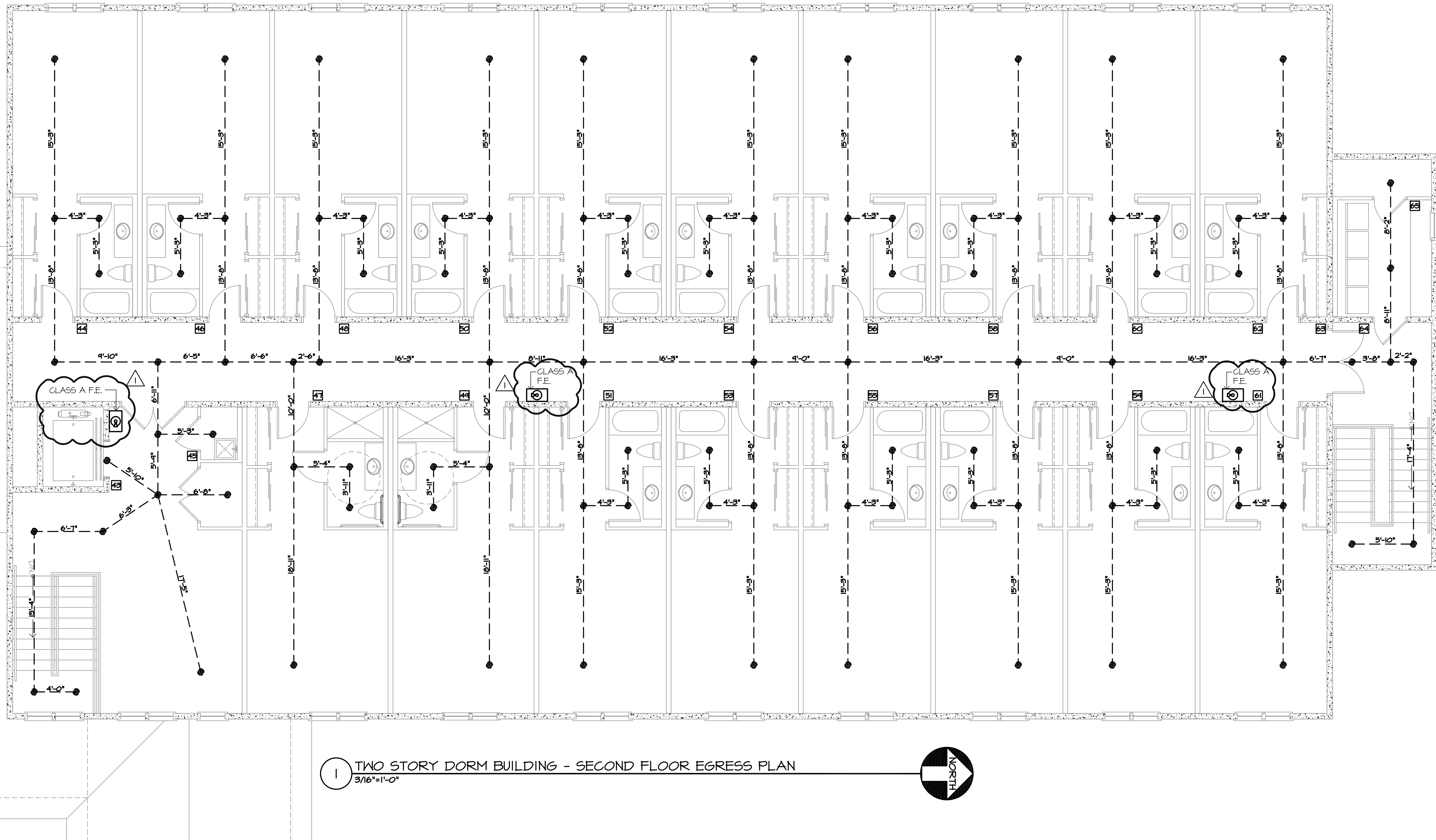

ROOM SIGNAGE SCHEDULE					
SYMB.	DESCRIPTION	SYMB.	DESCRIPTION	SYMB.	DESCRIPTION
1	DORM BUILDING	14	ROOM 101	27	JANITOR'S CLOSET
2	JANITOR'S CLOSET	15	ROOM 102	28	TOILET ROOM/JANITOR'S CLOSET
3	STORAGE	16	ROOM 103	29	OFFICE
4	ELEVATOR	17	ROOM 104	30	KITCHEN
5	MEDIA ROOM	18	ROOM 105	31	KITCHEN
6	GATHERING ROOM	19	ROOM 106	32	STORAGE / LOADING
7	GYM	20	ROOM 107	33	PANTRY
8	MEN'S TOILET ROOM	21	ROOM 108	34	TOILETS/KIDS ROOM/EXIT
9	WOMEN'S TOILET ROOM	22	ROOM 109	35	CAFETERIA / STAGE
10	NURSE	23	ROOM 110	36	MEN'S TOILET ROOM
11	STORAGE ROOM	24	LAUNDRY / EXIT	37	WOMEN'S TOILET ROOM
12	MECHANICAL ROOM	25	EMERGENCY EXIT	38	KIDS ROOM
13	DORM ROOMS	26	RISER ROOM	39	MECHANICAL ROOM
				40	MECHANICAL ROOM
				41	MECHANICAL ROOM
				42	MECHANICAL ROOM
				43	ELEVATOR
				44	ROOM 201
				45	JANITOR'S CLOSET/STORAGE
				46	ROOM 203
				47	ROOM 204
				48	ROOM 205
				49	ROOM 206
				50	ROOM 207
				51	ROOM 208
				52	ROOM 209
				53	ROOM 210
				54	ROOM 211
				55	ROOM 212
				56	ROOM 213
				57	ROOM 214
				58	ROOM 215
				59	ROOM 216
				60	ROOM 217
				61	ROOM 218
				62	ROOM 219
				63	LAUNDRY / EXIT
				64	LAUNDRY
				65	RISER ROOM

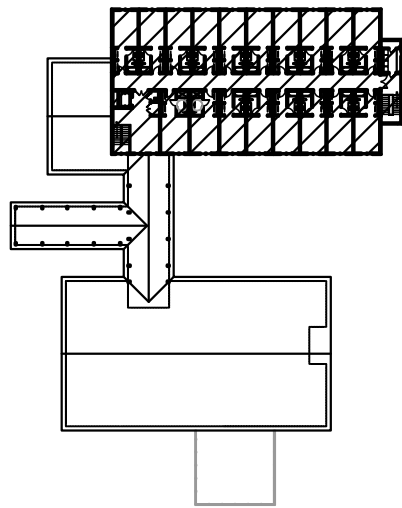

KEY PLAN
N.T.S.

THE GENERAL CONTRACTOR, SUB-CONTRACTOR'S AND SUPPLIERS SHALL THOROUGHLY REVIEW THESE PLANS AND IMMEDIATELY NOTIFY PRESCOTT ARCHITECTS OF ANY ERRORS, DISCREPANCIES OR INCONSISTENCIES IN THE PLANS. BY PROCEEDING WITH OUT NOTIFYING PRESCOTT ARCHITECTS, THE GENERAL CONTRACTOR ASSUMES RESPONSIBILITY FOR THE FINAL PRODUCT AND ANY COSTS INCURRED.

© COPYRIGHT 2025

PRESCOTT
ARCHITECTS

625 HARBOR BLVD.
SUITE 6
DESTIN, FL 32541
850-837-6494

THESE PLANS AND THE IDEAS AND CONCEPTS CONTAINED HEREIN INCLUDING DIGITAL INFORMATION ARE THE PROPERTY OF PRESCOTT ARCHITECTS, INC. AND ARE NOT TO BE REPRODUCED, COPIED, MODIFIED, OR CHANGED IN ANY FORM OR MANNER WITHOUT THE EXPRESS WRITTEN PERMISSION AND CONSENT OF PRESCOTT ARCHITECTS, INC.

REVISIONS		
1	04-25-25	F.E. LOCATIONS
2	04-25-25	ROOM SIGNAGE

PROJECT NAME
PATH OF
GRACE DORM

SERENITY VILLAGE,
SOUTH CHURCH ST.,
SANTA ROSA
BEACH, WALTON
COUNTY, FLORIDA

DWG. TITLE
TWO STORY
DORM
BUILDING -
SECOND
FLOOR
EGRESS PLAN

DRAWN BY
GM/GA

CHECKED BY
JP/DK

DATE
03-28-25

DWG No.
A1-16

JOB No.
23-029

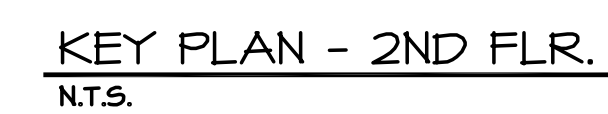
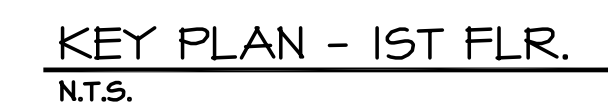
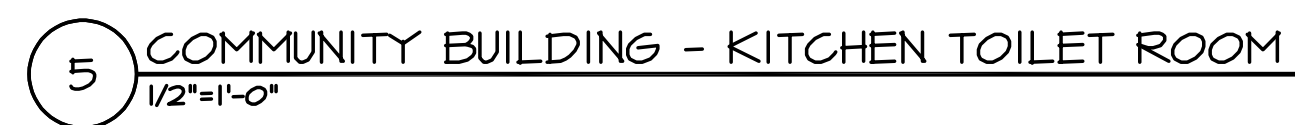

IP

625 HARBOR BLVD.
SUITE 6
DESTIN, FL 32541
850-837-6494

THESE PLANS AND THE IDEAS AND CONCEPTS CONTAINED HEREIN INCLUDING DIGITAL INFORMATION ARE THE PROPERTY OF PRESCOTT ARCHITECTS, INC. AND ARE NOT TO BE REPRODUCED, COPIED, MODIFIED, OR CHANGED IN ANY FORM OR MANNER WITHOUT THE EXPRESS WRITTEN PERMISSION AND CONSENT OF PRESCOTT ARCHITECTS, INC.

1	04-25-25	ENLARGED TOILETS
---	----------	------------------

SERENITY VILLAGE,
SOUTH CHURCH ST.,
SANTA ROSA
BEACH, WALTON
COUNTY, FLORIDA

DRAWN BY GM/GA	CHECKED BY JP/DK
-------------------	---------------------

DATE 03-28-25	DWG No. A1-17
JOB No. 23-029	

THE GENERAL CONTRACTOR, SUB-CONTRACTOR'S AND SUPPLIERS SHALL THOROUGHLY REVIEW THESE PLANS AND IMMEDIATELY NOTIFY PRESCOTT ARCHITECTS OF ANY ERRORS, DISCREPANCIES OR INCONSISTENCIES IN THE PLANS. BY PROCEEDING WITH OUT NOTIFYING PRESCOTT ARCHITECTS, THE GENERAL CONTRACTOR ASSUMES RESPONSIBILITY FOR THE FINAL PRODUCT AND ANY COSTS INCURRED.