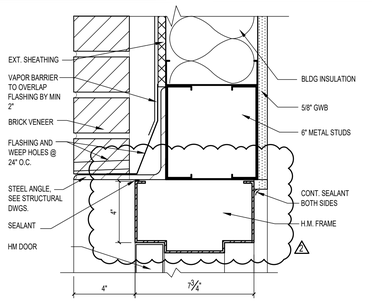

HEAD

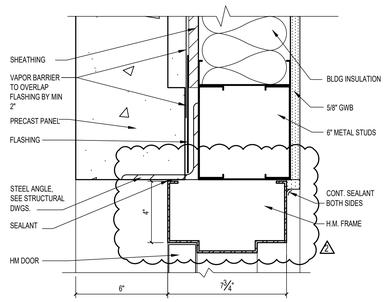

HEAD

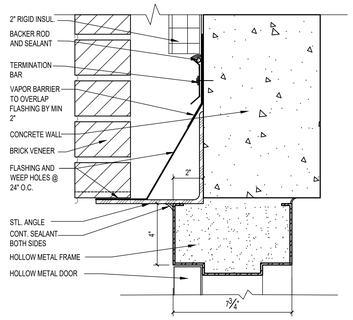

HEAD

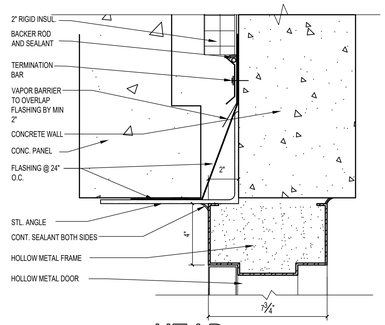

HEAD

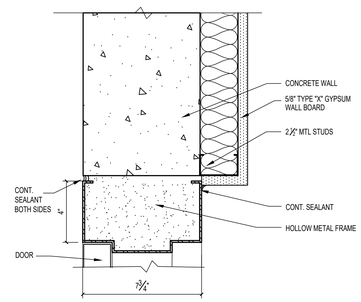

HEAD

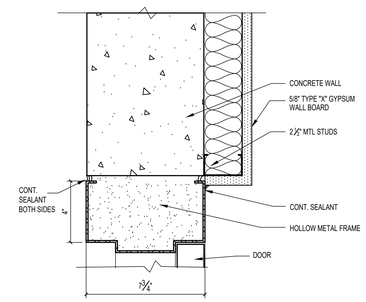

HEAD

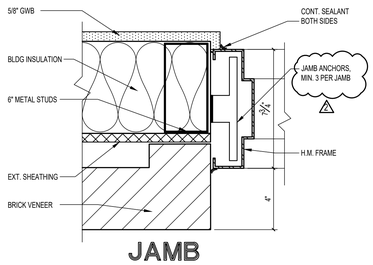

JAMB

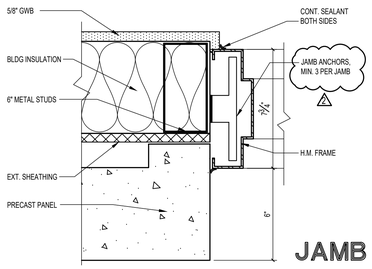

JAMB

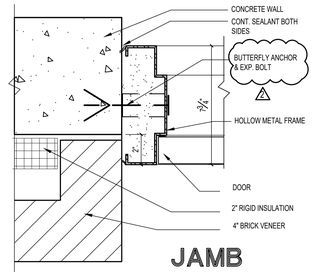

JAMB

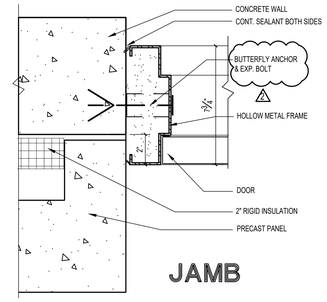

JAMB

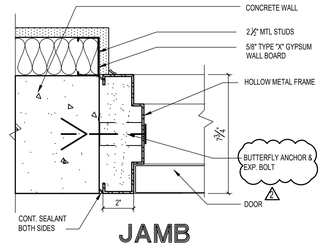

JAMB

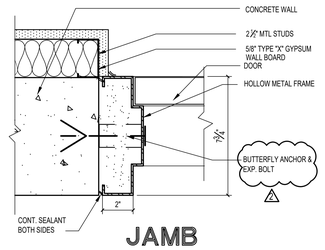

JAMB

1 A7.3 A7.3 DOOR HEAD/ JAMB DETAIL
SCALE: 3"=1'-0"

2 A7.3 A7.3 DOOR HEAD/ JAMB DETAIL
SCALE: 3"=1'-0"

3 A7.3 A7.3 DOOR HEAD/ JAMB DETAIL
SCALE: 3"=1'-0"

4 A7.3 A7.3 DOOR HEAD/ JAMB DETAIL
SCALE: 3"=1'-0"

5 A7.3 A7.3 DOOR HEAD/ JAMB DETAIL
SCALE: 3"=1'-0"

6 A7.3 A7.3 DOOR HEAD/ JAMB DETAIL
SCALE: 3"=1'-0"

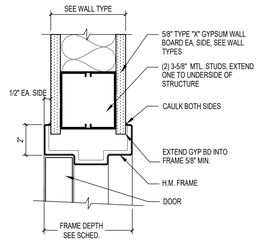

NOTE: DOOR FRAME THROAT DIMENSION SHALL BE COORDINATED WITH OVERALL GWB AND METAL STUD THICKNESS.

7 A7.3 A7.3 DOOR HEAD/ JAMB DETAIL
SCALE: 3"=1'-0"

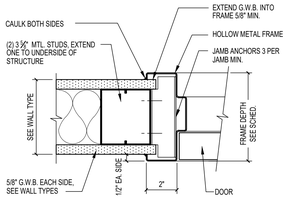

NOTE: DOOR FRAME THROAT DIMENSION SHALL BE COORDINATED WITH OVERALL GWB. AND METAL STUD THICKNESS.

8 A7.3 A7.3 DOOR HEAD/ JAMB DETAIL
SCALE: 3"=1'-0"

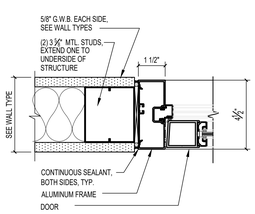

9 A7.3 A7.3 INTERIOR STOREFRONT DOOR HEAD/ JAMB DETAIL
SCALE: 3"=1'-0"

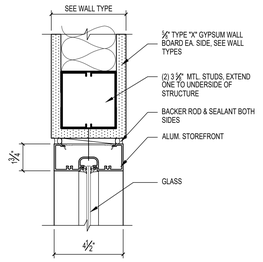

10 A7.3 A7.3 INTERIOR STOREFRONT WINDOW HEAD & JAMB
SCALE: 3" = 1'-0"

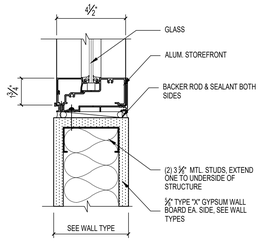

11 A7.3 A7.3 INTERIOR STOREFRONT WINDOW SILL
SCALE: 3" = 1'-0"

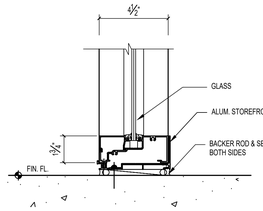

12 A7.3 A7.3 INTERIOR STOREFRONT WINDOW SILL
SCALE: 3" = 1'-0"

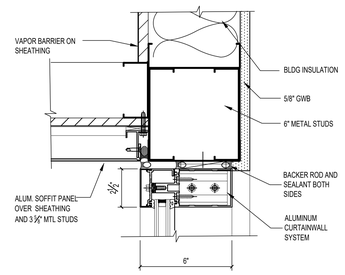

13 A7.3 A7.3 CURTAINWALL WINDOW HEAD
SCALE: 3" = 1'-0"

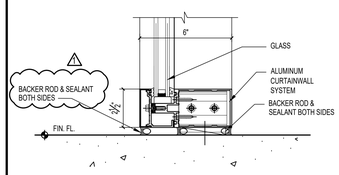

14 A7.3 A7.3 CURTAINWALL WINDOW SILL
SCALE: 3" = 1'-0"

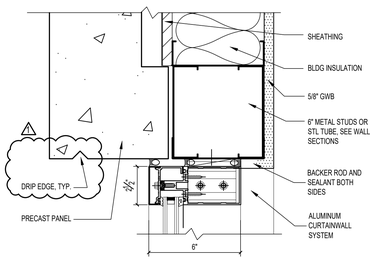

15 A7.3 A7.3 CURTAINWALL WINDOW HEAD
SCALE: 3" = 1'-0"

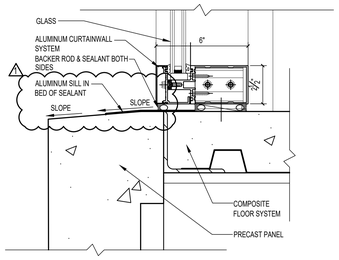

16 A7.3 A7.3 CURTAINWALL WINDOW SILL
SCALE: 3" = 1'-0"

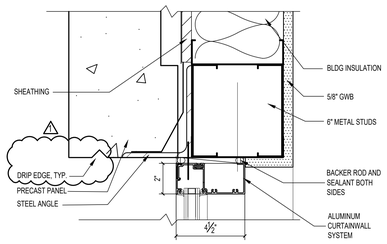

17 A7.3 A7.3 STOREFRONT WINDOW HEAD
SCALE: 3" = 1'-0"

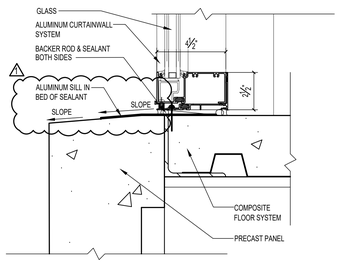

18 A7.3 A7.3 STOREFRONT WINDOW SILL
SCALE: 3" = 1'-0"

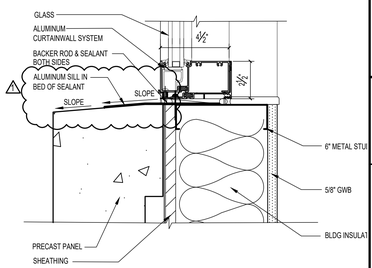

19 A7.3 A7.3 STOREFRONT WINDOW SILL
SCALE: 3" = 1'-0"

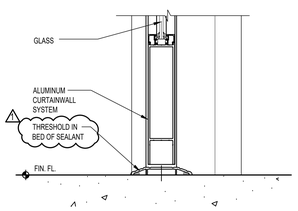

20 A7.3 A7.3 CURTAINWALL BOTTOM RAIL DETAIL
SCALE: 3" = 1'-0"

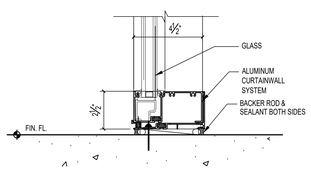

21 A7.3 A7.3 STOREFRONT WINDOW SILL
SCALE: 3" = 1'-0"

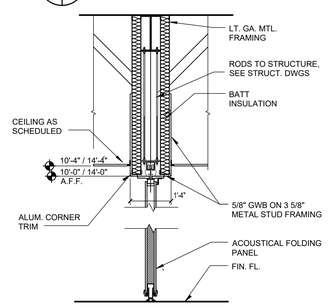

22 A7.2 A7.2 FOLDING PARTITION DETAIL
SCALE: 1/2"=1'-0"

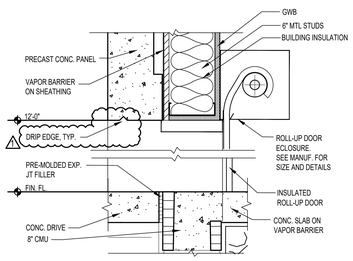

23 A7.3 A7.3 ROLL-UP DOOR DETAIL
SCALE: 1-1/2"=1'-0"

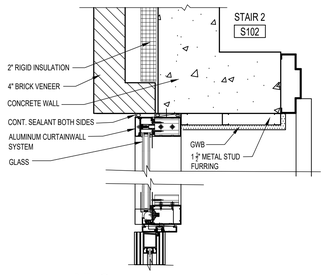

24 A7.3 A7.3 YLC CURTAINWALL PLAN DETAIL
SCALE: 1-1/2" = 1'-0"

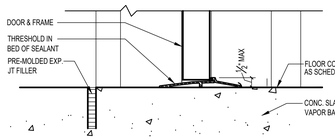

25 A7.3 A7.3 THRESHOLD DETAIL
SCALE: 3"=1'-0"

FLORIDA SHERIFFS YOUTH LEARNING CENTER AND BLACKBURN-HUNT BUILDING

MAHAN DRIVE
TALLAHASSEE, FL

CRA ARCHITECTS

Clemons, Rutherford & Associates Inc.

Architects
Planners
Interior Designers
Construction Managers

2027 Thomasville Road
Tallahassee, Florida 32308

(850) 385-6153
Fax (850) 386-8420
e-mail
cra@clemons-rutherford.com

The Drawings, Specifications and other documents prepared by Clemons, Rutherford & Associates, Inc. (CRA) for this Project are instruments of CRA for use solely with respect to this Project and, unless otherwise provided, CRA shall be deemed the author of these documents and shall retain all common law, statutory and other reserved rights, including the copyright. The Owner shall be permitted to retain copies, including reproducible copies, of CRA's Drawings, Specifications and other documents for information and reference in connection with the Owner's use and occupancy of the Project. CRA's Drawings, Specifications or other documents shall not be used by the Owner or others on other projects, for additions to this Project or for completion of this Project by others, unless the Architect is adjudged to be in default under this Agreement, except by agreement in writing and with appropriate compensation to CRA.

SUBMITTAL

PHASE	DATE	DRAWN	CHECK
DD	2-28-25	R. SHAH	S. DIVSALAR
50% CD	4-15-25	R. SHAH	S. DIVSALAR
100% CD	7-18-25	R. SHAH	S. DIVSALAR
-			
-			
-			
-			
-			

REVISIONS

#	DATE	COMMENTS
1	8-7-25	RFI # 12
2	8-7-25	RFI # 13
3		
4		
5		
6		
7		
8		

CRA PROJ.#: 24029

PHASE: **CONSTRUCTION DOCUMENTS**

SHEET TITLE
YOUTH LEARNING CENTER & BLACKBURN-HUNT DOOR & WINDOW ELEVATIONS & DETAILS

A7.3 of .

G:\Production\CRA Jobs\2024\24029 - FSA - New Office Building - Museum\Drawings\CRA DWGs\@@@@@Post Submittal\24029 A7.1-A7.3 DR MIN - RFI 12 & 13.dwg, 8/7/2025 12:40:49 PM, DWG To PDF.pc3