

DEMOLITION PLAN SHEET NOTES

- REFER TO DEMOLITION DOCUMENTS FROM ALL DISCIPLINES.
- REFER TO SPECIFICATIONS FOR ADDITIONAL DEMOLITION REQUIREMENTS.
- REMOVE NON ASBESTOS CONTAINING MATERIAL PRIOR TO ABATEMENT WHERE THERE IS NO POTENTIAL FOR DISTURBANCE OF ASBESTOS.
 - CEILING TILES
 - HVAC COMPONENTS
 - LIGHT FIXTURES
 - DOORS
 - FURNITURE
 - NON-ACM FLOORING MATERIAL
- REFER TO ASBESTOS ABATEMENT REPORT BY MIHR ENVIRONICS INC. AND ABATE ALL ASBESTOS CONTAINING MATERIALS AS INDICATED INCLUDING:
 - FLOORING MATERIAL AND MASTIC
 - PIPE FITTINGS INSULATION
 - SPRAY APPLIED FIREPROOFING MATERIAL AT INTERIOR WALLS AND COLUMNS
 - HVAC DUCT INSULATION WITH BLACK MASTIC
 - TRANSIT PIPE (EXHAUST DUCT)
 - UNDER SINK COATING
 - TRANSIT PANELS (FUME HOOD)
 - CHALKBOARDS
 - LAB COUNTER TOPS
 - COOLER INSULATION
- COORDINATE DEMOLITION WORK AND REQUIRED SHUTDOWNS WITH OWNER, PROVIDE 72 HOURS NOTIFICATION MINIMUM.
- PROVIDE CONSTRUCTION BARRIERS PRIOR TO DEMOLITION. COORDINATE WITH OWNER AND ARCHITECT.
- RESTORE ANY DISTURBANCE OR DAMAGE TO EXISTING FACILITY UTILITIES RESULTING DIRECTLY OR INDIRECTLY FROM THE OPERATION OF THIS CONTRACT.
- MAINTAIN THE EXISTING FIRE ALARM SYSTEM OPERATIONAL FOR SPACES TO REMAIN DURING DEMOLITION.
- MAINTAIN ACCESS TO AND FROM EXISTING EMERGENCY EGRESSSES AND FIRE LANES.
- COORDINATE MATERIAL AND EQUIPMENT SALVAGE WITH OWNER. DISPOSE OF REMAINING MATERIAL AND EQUIPMENT.
- PRIOR TO BID, VISIT THE SITE TO SURVEY THE EXTENT OF REMOVAL REQUIRED.
- CONDUCT EXPLORATORY INVESTIGATION INTO AREAS SCHEDULED FOR DEMOLITION PRIOR TO REMOVAL AND CONTACT OWNER AND ARCHITECT IMMEDIATELY IF HAZARDOUS MATERIALS ARE UNCOVERED.
- REPAIR EXISTING FIRE RATED ASSEMBLIES, WHETHER DAMAGED THROUGH THIS PROJECT'S WORK OR DISCOVERED PREVIOUSLY DAMAGED, TO PROVIDE RATING INDICATED.
- REMOVE ELEMENTS AS INDICATED. TYPICAL WALL REMOVAL INCLUDES FINISHES AND MECHANICAL, PLUMBING, AND ELECTRICAL SYSTEMS WITHIN THE WALL. REMOVE DOORS, CASEWORK, WINDOWS, FRAMES, AND FIXTURES. REMOVE MECHANICAL, ELECTRICAL, AND PLUMBING ELEMENTS INDICATED.
- REMOVE ALL LOOSE FURNITURE, WHITEBOARDS, PROJECTION SCREENS AND BLINDS. REMOVE ALL CASEWORK AS INDICATED.
- PATCH EXISTING SURFACES WHERE ELEMENTS ARE REMOVED.
- CUT AND PATCH EXISTING WALLS AS REQUIRED TO INSTALL NEW MECHANICAL, ELECTRICAL, AND PLUMBING ELEMENTS INDICATED.
- CUT AND PATCH EXISTING FLOORS AS REQUIRED TO INSTALL NEW MECHANICAL, ELECTRICAL, AND PLUMBING ELEMENTS INDICATED.
- TREATMENT OF EXISTING FLOORS AND WALL BASE:
 - REMOVE EXISTING FINISH FLOORING AND WALL BASE IN AREAS SHOWN TO RECEIVE NEW FINISH FLOORING AND WALL BALL BASE.
 - PATCH AND FLOAT EXISTING FLOORS LEVEL TO RECEIVE NEW FINISH
- TREATMENT OF EXISTING WALLS AND CEILINGS:
 - REMOVE EXISTING SIGNS, VISUAL DISPLAY BOARDS, WALL COVERINGS, AND OTHER ITEMS AND FINISHES ATTACHED TO EXISTING TO REMAIN SURFACES.
 - PREPARE SURFACES TO RECEIVE NEW FINISH INDICATED.
- DO NOT REMOVE EXISTING PLASTER FINISH INSIDE FACE OF EXTERIOR WALLS. PATCH FLUSH WHERE INTERSECTING WALLS OR OTHER ELEMENTS ARE REMOVED.
- ABATE PLASTER WRAPS ON BUILDING COLUMNS.

TYPICAL PHASING GRAPHICS

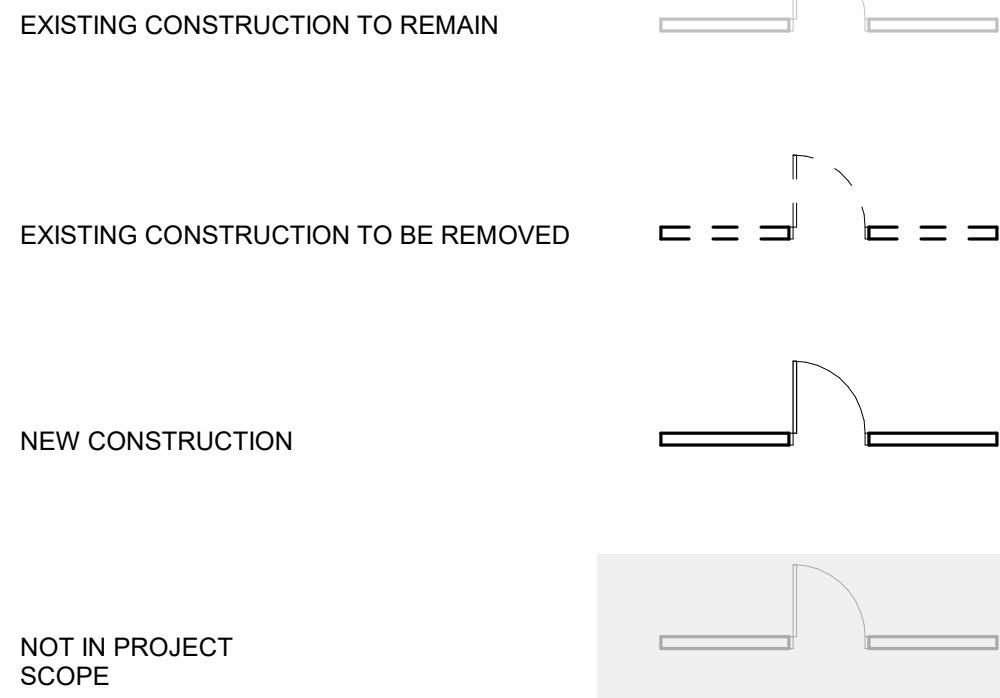

KEYNOTE LEGEND

- D02 REMOVE FUME HOOD. REFER TO ASBESTOS ABATEMENT REPORT FOR FUME HOOD TRANSITE PANELS TO BE ABATED
- D03 REMOVE CHECKER PLATE AND INFILL STRUCTURAL FLOOR.
- D04 REMOVE COOLER, INFILL 2" FLOOR TO LEVEL. ABATE COOLER INSULATION MASTIC, REFER TO ASBESTOS ABATEMENT REPORT.
- D05 REMOVE AUTOCLAVE
- D06 REMOVE METAL COLUMN ANCHORS AT CMJ WALL.
- D07 REMOVE METAL SHIELDING AT WALLS, CEILINGS, AND FLOOR.
- D08 REMOVE EYEWASH AND EMERGENCY SHOWER.
- D10 OWNER TO REMOVE ART INSTALLATION.
- D11 REMOVE PLUMBING FIXTURE.
- D12 REMOVE WINDOW GUARD.
- D13 REMOVE ALL FIXTURES, STALL DIVIDERS, AND FLOOR AND WALL FINISHES. PREP SURFACES FOR NEW TILE FINISHES.
- D14 FIELD VERIFY IF SHIELDING IS PRESENT. REMOVE METAL SHIELDING FROM ALL SURFACES IF PRESENT.
- D15 ABATE FLOOR TILE AND MASTIC.
- D16 ABATE SHEETING FLOOR AND MASTIC.
- D17 ABATE CARPET AND MASTIC.
- D18 REMOVE NON-ACM FLOORING PRIOR TO START OF ASBESTOS ABATEMENT.
- D19 ABATE PIPE INSULATION AND DEBRIS UNDER SINK AND CABINETS.
- D20 ABATE LAB COUNTER TOP AND SINK IF APPLICABLE.
- D21 REMOVE TOILET CARRIERS TO ACCOMMODATE NEW PLAN.
- D22 REMOVE MASONRY WALL FULL HEIGHT.
- D23 REMOVE MASONRY WALL FOR INSTALLATION OF NEW DOOR, PROVIDE LINTEL.
- D24 REMOVE WINDOW DURING MAIN PROJECT. DETAILS WILL BE PROVIDED IN MAIN PROJECT SET.

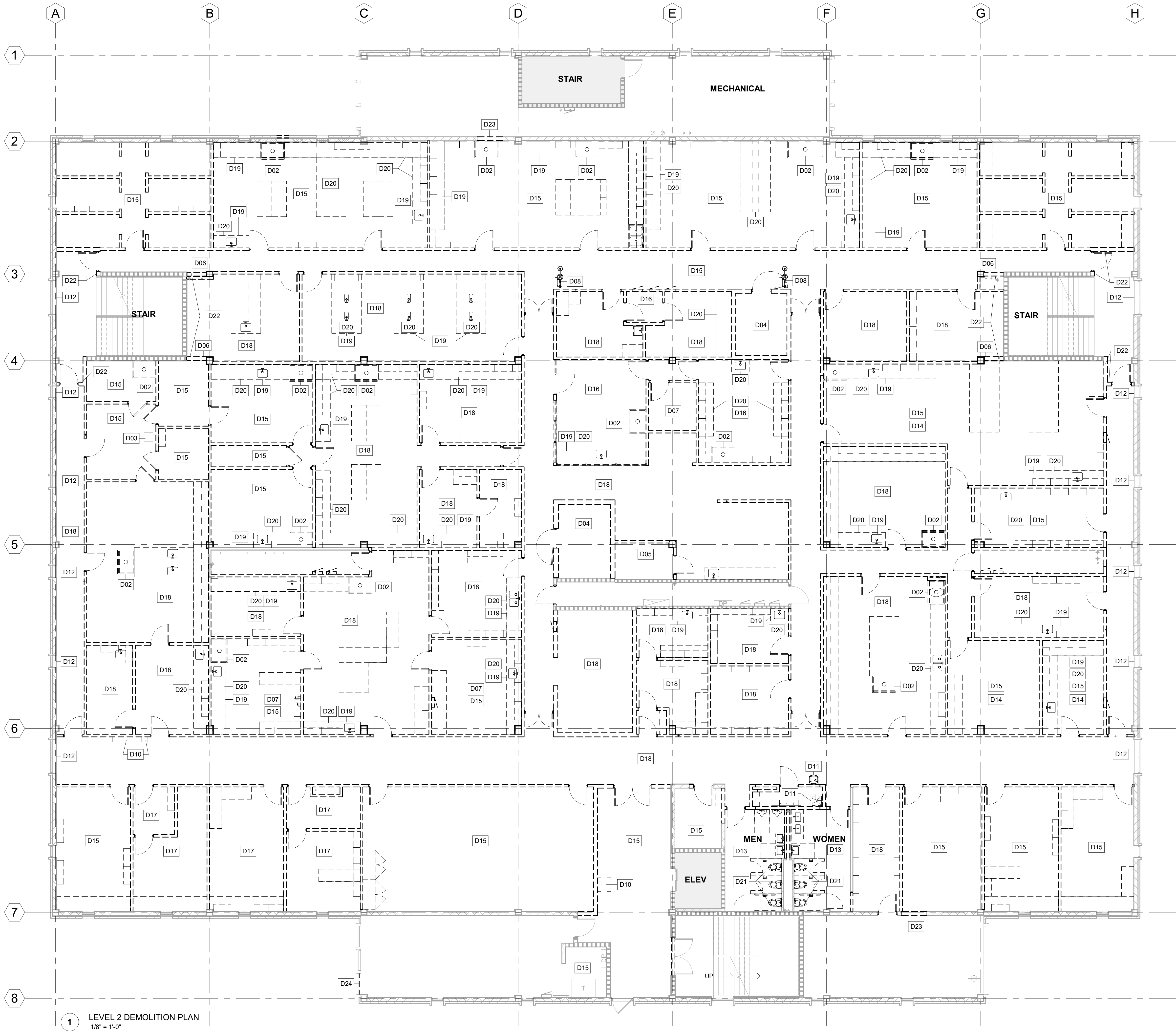

1 LEVEL 2 DEMOLITION PLAN
1/8" = 1'-0"

SEAL AND SIGNATURE

SUBMITTAL:	ISSUE DATE:
50% CONSTRUCTION DOCUMENTS	07/23/2024

REVISION	DESCRIPTION	DATE
----------	-------------	------

**FSU BIO UNIT
ONE TEACHING
LABS**

FLORIDA STATE UNIVERSITY,
89 CHIEFTAN WAY,
TALLAHASSEE, FL 32306

KEY PLAN

DRAWING TITLE:

LEVEL 2 DEMOLITION
PLAN

PROJECT NO.: 23055-00 DRAWN BY: AS
CHECKED BY: JMO

AD102

DEMOLITION PLAN SHEET NOTES

- REFER TO DEMOLITION DOCUMENTS FROM ALL DISCIPLINES.
- REFER TO SPECIFICATIONS FOR ADDITIONAL DEMOLITION REQUIREMENTS.
- REMOVE NON ASBESTOS CONTAINING MATERIAL PRIOR TO ABATEMENT WHERE THERE IS NO POTENTIAL FOR DISTURBANCE OF ASBESTOS:
 - CEILING TILES
 - HVAC COMPONENTS
 - LIGHT FIXTURES
 - DOORS
 - FURNITURE
 - NON-ACM FLOORING MATERIAL
- REFER TO ASBESTOS ABATEMENT REPORT BY MIHR ENVIRONICS INC. AND ABATE ALL ASBESTOS CONTAINING MATERIALS AS INDICATED INCLUDING:
 - FLOORING MATERIAL AND MASTIC
 - PIPE FITTINGS INSULATION
 - SPRAY APPLIED FIREPROOFING MATERIAL AT INTERIOR WALLS AND COLUMNS
 - HVAC DUCT INSULATION WITH BLACK MASTIC
 - TRANSIT PIPE (EXHAUST DUCT)
 - UNDER SINK COATING
 - TRANSIT PANELS (FUME HOOD)
 - CHALKBOARDS
 - LAB COUNTER TOPS
 - COOLER INSULATION
- COORDINATE DEMOLITION WORK AND REQUIRED SHUTDOWNS WITH OWNER, PROVIDE 72 HOURS NOTIFICATION MINIMUM.
- PROVIDE CONSTRUCTION BARRIERS PRIOR TO DEMOLITION. COORDINATE WITH OWNER AND ARCHITECT.
- RESTORE ANY DISTURBANCE OR DAMAGE TO EXISTING FACILITY UTILITIES RESULTING DIRECTLY OR INDIRECTLY FROM THE OPERATION OF THIS CONTRACT.
- MAINTAIN THE EXISTING FIRE ALARM SYSTEM OPERATIONAL FOR SPACES TO REMAIN DURING DEMOLITION.
- MAINTAIN ACCESS TO AND FROM EXISTING EMERGENCY EGRESSSES AND FIRE LANES.
- COORDINATE MATERIAL AND EQUIPMENT SALVAGE WITH OWNER. DISPOSE OF REMAINING MATERIAL AND EQUIPMENT.
- PRIOR TO BID, VISIT THE SITE TO SURVEY THE EXTENT OF REMOVAL REQUIRED.
- CONDUCT EXPLORATORY INVESTIGATION INTO AREAS SCHEDULED FOR DEMOLITION PRIOR TO REMOVAL AND CONTACT OWNER AND ARCHITECT IMMEDIATELY IF HAZARDOUS MATERIALS ARE UNCOVERED.
- REPAIR EXISTING FIRE RATED ASSEMBLIES, WHETHER DAMAGED THROUGH THIS PROJECT'S WORK OR DISCOVERED PREVIOUSLY DAMAGED, TO PROVIDE RATING INDICATED.
- REMOVE ELEMENTS AS INDICATED. TYPICAL WALL REMOVAL INCLUDES FINISHES AND MECHANICAL, PLUMBING, AND ELECTRICAL SYSTEMS WITHIN THE WALL. REMOVE DOORS, CASEWORK, WINDOWS, FRAMES, AND FIXTURES. REMOVE MECHANICAL, ELECTRICAL, AND PLUMBING ELEMENTS INDICATED.
- REMOVE ALL LOOSE FURNITURE, WHITEBOARDS, PROJECTION SCREENS AND BLINDS.
- REMOVE ALL CASEWORK AS INDICATED.
- PATCH EXISTING SURFACES WHERE ELEMENTS ARE REMOVED.
- CUT AND PATCH EXISTING WALLS AS REQUIRED TO INSTALL NEW MECHANICAL, ELECTRICAL, AND PLUMBING ELEMENTS INDICATED.
- CUT AND PATCH EXISTING FLOORS AS REQUIRED TO INSTALL NEW MECHANICAL, ELECTRICAL, AND PLUMBING ELEMENTS INDICATED.
- TREATMENT OF EXISTING FLOORS AND WALL BASE:
 - REMOVE EXISTING FINISH FLOORING AND WALL BASE IN AREAS SHOWN TO RECEIVE NEW FINISH FLOORING AND WALL BASE.
 - PATCH AND FLOAT EXISTING FLOORS LEVEL TO RECEIVE NEW FINISH
- TREATMENT OF EXISTING WALLS AND CEILINGS:
 - REMOVE EXISTING SIGNS, VISUAL DISPLAY BOARDS, WALL COVERINGS, AND OTHER ITEMS AND FINISHES ATTACHED TO EXISTING TO REMAIN SURFACES.
 - PREPARE SURFACES TO RECEIVE NEW FINISH INDICATED
- DO NOT REMOVE EXISTING PLASTER FINISH ON INSIDE FACE OF EXTERIOR WALLS. PATCH FLUSH WHERE INTERSECTING WALLS OR OTHER ELEMENTS ARE REMOVED.
- ABATE PLASTER WRAPS ON BUILDING COLUMNS.

CEILING DEMOLITION LEGEND

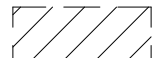

REMOVE AREA OF CEILING FOR PLUMBING DEMOLITION. REFER TO PLUMBING DEMOLITION PLAN. PROVIDE NEW CEILING AND GRID AS REQUIRED IF EXISTING CEILING IS DAMAGED. MATCH EXISTING TYPE AND HEIGHT.

SEAL AND SIGNATURE

SUBMITTAL:	ISSUE DATE:
50% CONSTRUCTION DOCUMENTS	07/23/2024
REVISION	DESCRIPTION DATE

**FSU BIO UNIT
ONE TEACHING
LABS**

FLORIDA STATE UNIVERSITY,
89 CHIEFTAN WAY,
TALLAHASSEE, FL 32306

KEY PLAN

DRAWING TITLE:

LEVEL 1 CEILING
DEMOLITION PLAN

PROJECT NO.: 23055-00 DRAWN BY: AH
CHECKED BY: JMO

AD131

NOT FOR CONSTRUCTION

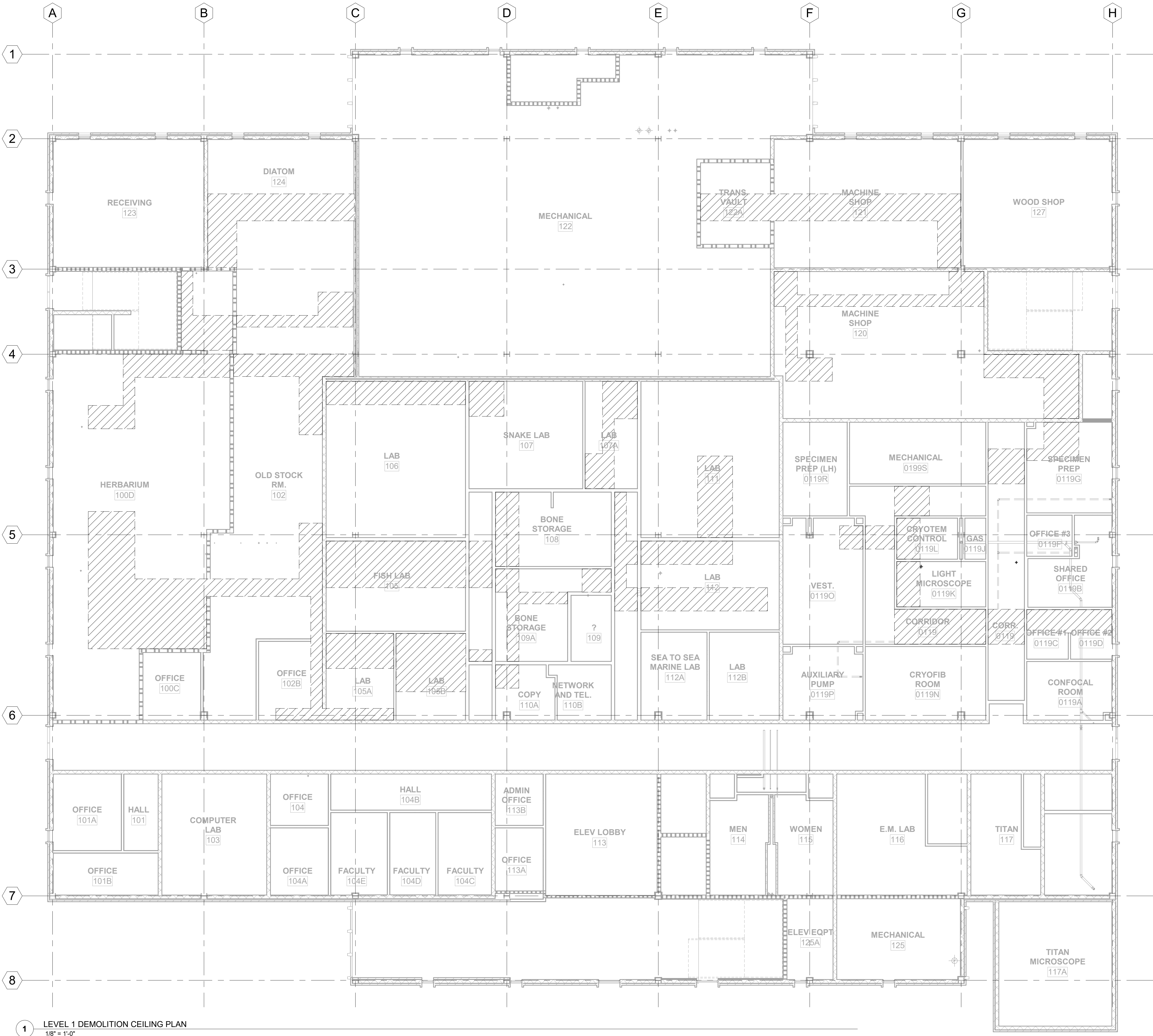

1 LEVEL 1 DEMOLITION CEILING PLAN
1/8" = 1'-0"

TYPICAL PHASING GRAPHICS

EXISTING CONSTRUCTION TO REMAIN

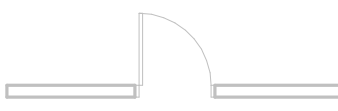

EXISTING CONSTRUCTION TO BE REMOVED

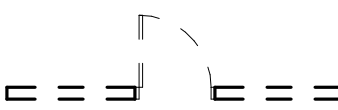

NEW CONSTRUCTION

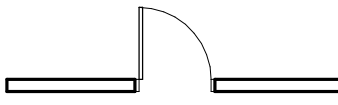

NOT IN PROJECT SCOPE

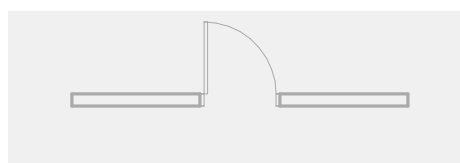

KEYNOTE LEGEND

D01 REMOVE EXISTING GUARD AND HANDRAILS AT STAIR. EXISTING STAIR AND FINISHES TO REMAIN. PROTECT DURING DEMOLITION AND INSTALLATION OF NEW GUARD AND HANDRAILS.



1 LEVEL 1 FLOOR PLAN
1/8" = 1'-0"



ARCHITECT
WALKER ARCHITECTS
2035 NW 13TH STREET
GAINESVILLE, FL 32609
352.672.6448 AA26002009

MEPF ENGINEER
AFFILIATED ENGINEERS
12921 SW 1 ROAD, #205
NEWBERRY, FL 32669
352.376.5500

STRUCTURAL ENGINEER
WALTER P. MOORE
201 E KENNEDY BLVD #700
TAMPA FL 33602
813.221.2424

SEAL AND SIGNATURE

SUBMITTAL:		ISSUE DATE:
50% CONSTRUCTION DOCUMENTS		07/23/2024
REVISION	DESCRIPTION	DATE

FSU BIO UNIT
ONE TEACHING
LABS

FLORIDA STATE UNIVERSITY,
89 CHIEFTAN WAY,
TALLAHASSEE, FL 32306

KEY PLAN

DRAWING TITLE:

LEVEL 1 FLOOR PLAN
AND DEMOLITION PLAN

PROJECT NO.: 23055-00 DRAWN BY: KAL
CHECKED BY: JMO

A101

NOT FOR CONSTRUCTION

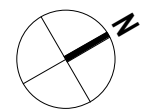

FLOOR PLAN SHEET NOTES

1. WG - INSTALL NEW WINDOW GUARD, SEE DETAIL ON A420.

KEYNOTE LEGEND

- 101 INSTALL WINDOW GUARD.
102 COMMUNITY WASTE STATION.

SEAL AND SIGNATURE

SUBMITTAL:		ISSUE DATE:
50% CONSTRUCTION DOCUMENTS		07/23/2024

REVISION	DESCRIPTION	DATE
----------	-------------	------

**FSU BIO UNIT
ONE TEACHING
LABS**

FLORIDA STATE UNIVERSITY,
89 CHIEFTAN WAY,
TALLAHASSEE, FL 32306

KEY PLAN

DRAWING TITLE:

LEVEL 2 FLOOR PLAN

PROJECT NO.: 23055-00 DRAWN BY: KAL
CHECKED BY: JMO

A102

NOT FOR CONSTRUCTION

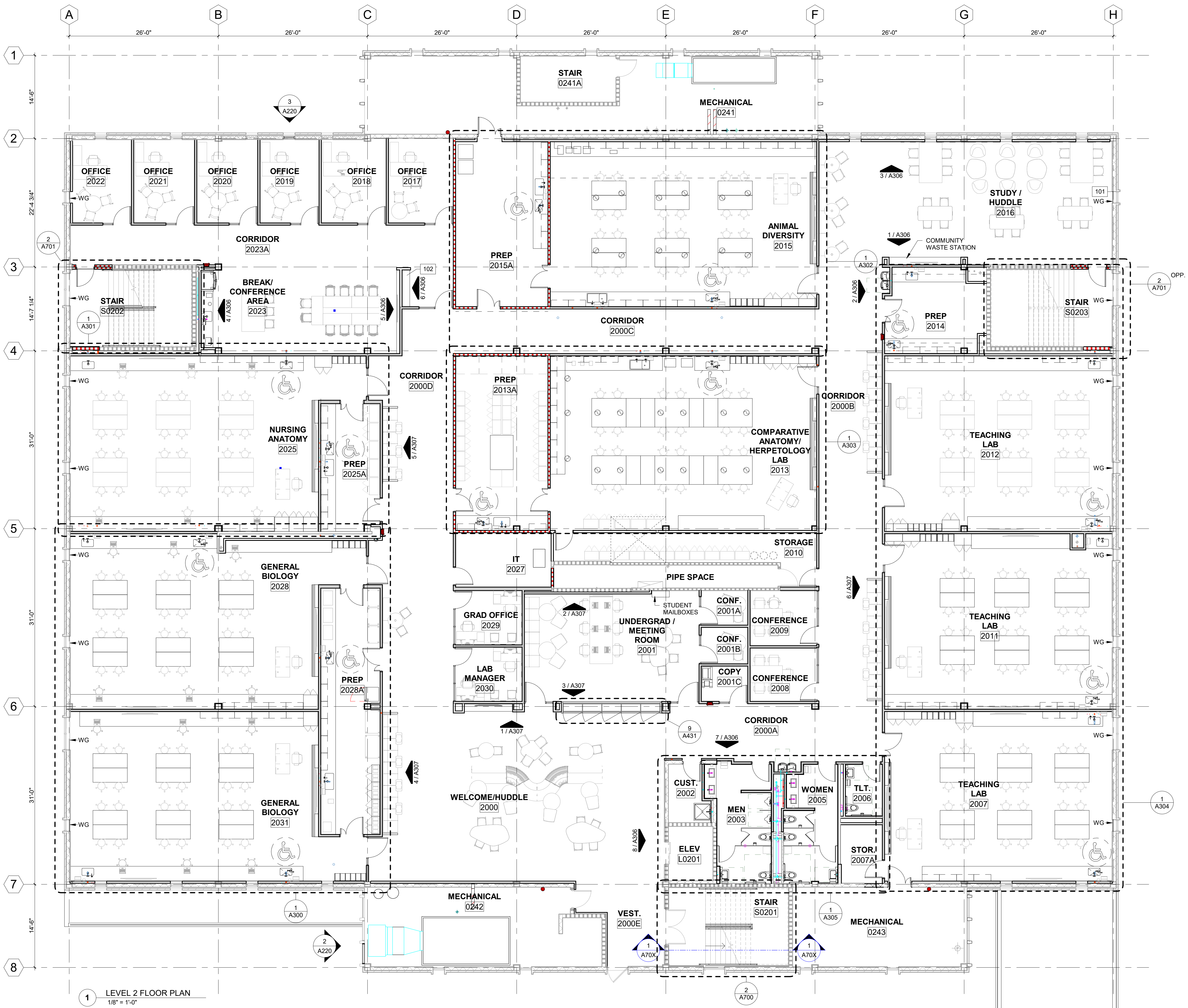

PARTITION PLAN SHEET NOTES

- SEE WALL SECTIONS FOR EXTERIOR WALL ASSEMBLY INFORMATION.
- INTERIOR PARTITIONS ARE TYPE A3D UNLESS OTHERWISE INDICATED.
- PROVIDE HEADERS TO STRUCTURE ABOVE AT INTERIOR STOREFRONT PARTITIONS.
- PROVIDE IN WALL BACKING FOR WALL MOUNTED ITEMS.
- PARTITIONS NOT DIMENSIONED ARE GENERALLY LOCATED BY ONE OF THE FOLLOWING CRITERIA:
 - CENTERLINE - CENTER OF PARTITION ALIGNS WITH A STRUCTURAL GRIDLINE OR OBJECT CENTERLINE (SUCH AS WINDOW MULLION OR COLUMN).
 - ALIGN - LOCATE PARTITION FLUSH WITH FACE OF GYPSUM BOARD OR OTHER SURFACE INDICATED
 - MAINTAIN DIMENSIONS NOTED AS "MINIMUM" OR "CLEAR"
- PROVIDE MINIMUM 1'-0" CLEAR AT PUSH SIDES OF DOORS AND 1'-6" CLEAR AT PULL SIDES OF DOORS UNLESS INDICATED OTHERWISE.
- MOUNT SINKS AND LAVATORIES WITH A MINIMUM OF 1'-3" FROM THE CENTERLINE OF THE FIXTURE TO THE FINISH SURFACE OF ADJACENT WALLS.
- WALL PRIORITY: WHERE RATED PARTITIONS INTERSECT OTHER RATED PARTITIONS OR UNRATED PARTITIONS, CONSTRUCT HIGHER RATED PARTITION CONTINUOUS AND ABUT THE LOWER RATED OR UNRATED PARTITION TO THE HIGHER RATED PARTITION.
- MAINTAIN FIRE RATING INDICATED FOR EXISTING PARTITIONS.
- WHERE NEW PARTITIONS EXTEND OR ABUT EXISTING PARTITIONS, ALIGN THE FINISH FACE OF THE NEW PARTITION WITH THE EXISTING PARTITION AND PROVIDE A TRANSITION WITHOUT VISIBLE SEAMS OR JOINTS.
- PROVIDE COMMUNICATIONS ROOM BOARD ON ALL WALLS OF IT 2027. SEE 06 1000 3/4" THICK AC GRADE PLYWOOD, 8' X 4' PANELS TRIMMED TO FIT WALL LENGTH. MOUNT WITH BOTTOM OF PANEL AT TOP OF WALL. BASE, TOP OF PANEL AT 8'-4". INSTALL SMOOTH SIDE OUT. THE PLYWOOD SHALL BE VOID FREE AND PAINTED FRONT, BACK, AND EDGES PRIOR TO INSTALLATION. MOUNT ON TOP OF GYPSUM BOARD, NOT IN LIEU OF GYPSUM BOARD.

KEYNOTE LEGEND

SEAL AND SIGNATURE

SUBMITTAL:		ISSUE DATE:
50% CONSTRUCTION DOCUMENTS		07/23/2024

REVISION	DESCRIPTION	DATE
----------	-------------	------

FSU BIO UNIT
ONE TEACHING
LABS

FLORIDA STATE UNIVERSITY,
89 CHIEFTAN WAY,
TALLAHASSEE, FL 32306

KEY PLAN

DRAWING TITLE:

LEVEL 2 PARTITION PLAN

PROJECT NO.: 23055-00 DRAWN BY: TW
CHECKED BY: JMO

A122

NOT FOR CONSTRUCTION

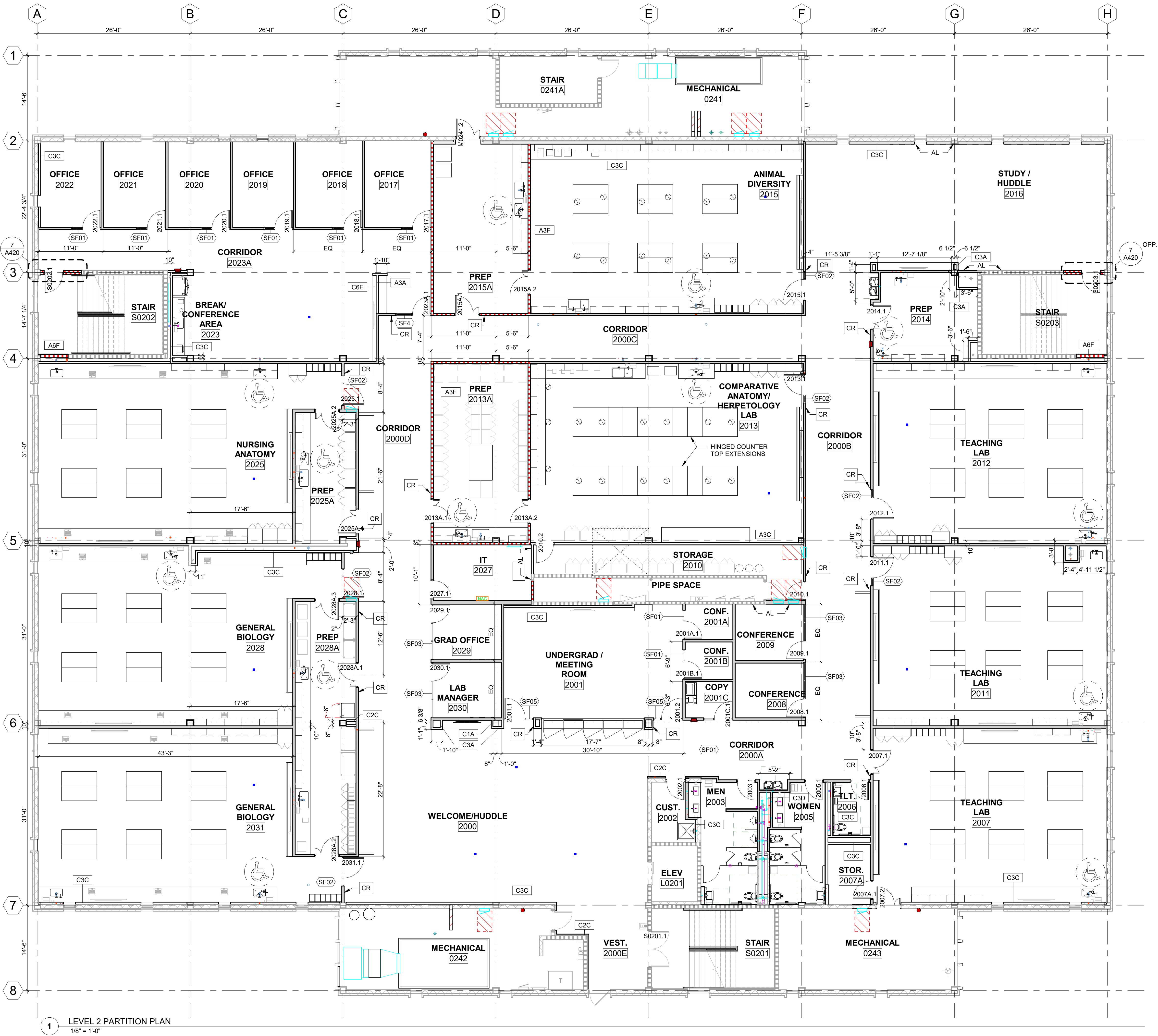

1 LEVEL 2 PARTITION PLAN
1/8" = 1'-0"

CEILING PLAN SHEET NOTES

1. CEILING ELEMENTS (LIGHTS, GRILLS, ETC...) SHOWN FOR LOCATION AND COORDINATION
2. COORDINATE LOCATION, SIZE, AND REQUIREMENTS OF CEILING ELEMENTS WITH MEP/P DOCUMENTS
3. SUSPENDED TILE CEILING GRIDS SHALL BE SET WITH EITHER A FULL TILE OR A GRID INTERSECTION OCCURRING AT THE CENTER OF THE CEILING EXPANSE SO AS TO ACHIEVE TILES OF EQUAL WIDTH AT OPPOSING SIDES OF THE CEILING. NO CEILING GRID CONFIGURATION SHALL RESULT IN A TILE AT ANY PERIMETER EDGE OF LESS THAN 4 INCHES IN WIDTH.
4. IMMEDIATELY BRING DISCREPANCIES TO THE ARCHITECT'S ATTENTION.
5. IN ACOUSTICAL PANEL CEILINGS, CENTER CEILING ELEMENTS IN PANELS.
6. IN GYPSUM WALL BOARD CEILINGS ALIGN CEILING ELEMENTS WITH ADJACENT CEILING ELEMENTS.
7. PROVIDE ACCESS PANELS IN NON-ACCESSIBLE CEILINGS (SUCH AS GYPSUM BOARD) WHERE REQUIRED FOR ACCESS TO SERVICEABLE MECHANICAL, ELECTRICAL, OR PLUMBING DEVICES. PROVIDE COORDINATED ACCESS PANEL LOCATION SHOP DRAWING FOR REVIEW AND APPROVAL BY ARCHITECT PRIOR TO INSTALLATION.
8. ACOUSTIC PANEL CEILINGS ARE APC1 AND 8'-0" AFF UNLESS OTHERWISE INDICATED.

CEILING LEGEND

CEILING TAG APC1 8'-0" CEILING FINISH HEIGHT AFF

RECESSED DOWNLIGHTS 1x4', 2x4' & 2'x2' RECESSED LIGHT FIXTURE SUSPENDED LIGHT FIXTURE RECESSED LINEAR LIGHT FIXTURES

SUSPENDED CEILING GRID, SEE PLAN AND SPECIFICATIONS FOR PANEL SIZES GWB CEILING

HVAC TERMINALS SUPPLY RETURN EXHAUST

KEYNOTE LEGEND

- 107 CUT NEW OPENING ABOVE IN LEVEL 3 SLAB AND ROOF SLAB FOR DUCT PENETRATION.

SEAL AND SIGNATURE

SUBMITTAL:	ISSUE DATE:
50% CONSTRUCTION DOCUMENTS	07/23/2024

REVISION	DESCRIPTION	DATE
----------	-------------	------

**FSU BIO UNIT
ONE TEACHING
LABS**

FLORIDA STATE UNIVERSITY,
89 CHIEFTAN WAY,
TALLAHASSEE, FL 32306

KEY PLAN

DRAWING TITLE:

LEVEL 2 CEILING PLAN

PROJECT NO.:	23055-00	DRAWN BY:	JM
		CHECKED BY:	JMO

A132

NOT FOR CONSTRUCTION



1 LEVEL 2 CEILING PLAN
1/8" = 1'-0"



ARCHITECT
WALKER ARCHITECTS
2035 NW 13TH STREET
GAINESVILLE, FL 32609
352.672.6448 AA26002009

MEPF ENGINEER
AFFILIATED ENGINEERS
12921 SW 11 ROAD, #205
NEWBERRY, FL 32669
352.376.5500

STRUCTURAL ENGINEER
WALTER P. MOORE
201 E KENNEDY BLVD #700
TAMPA FL 33602
813.221.2424

ROOF PLAN SHEET NOTES

1. COORDINATE ALL EQUIPMENT SHOWN ON THE ROOF PLAN WITH CONSTRUCTION DOCUMENTS ASSOCIATED WITH THEIR RESPECTIVE DISCIPLINES.

KEYNOTE LEGEND

- 103 REMOVE PORTION OF EXISTING ROOF AS REQUIRED TO INSTALL NEW EXHAUST DUCT.
104 PROVIDE CURB FOR NEW MECHANICAL EQUIPMENT.
105 ROOF MOUNTED RACK FOR DUCT SUPPORT.
106 BLOCK SUPPORT FOR CONDENSATE PIPES.

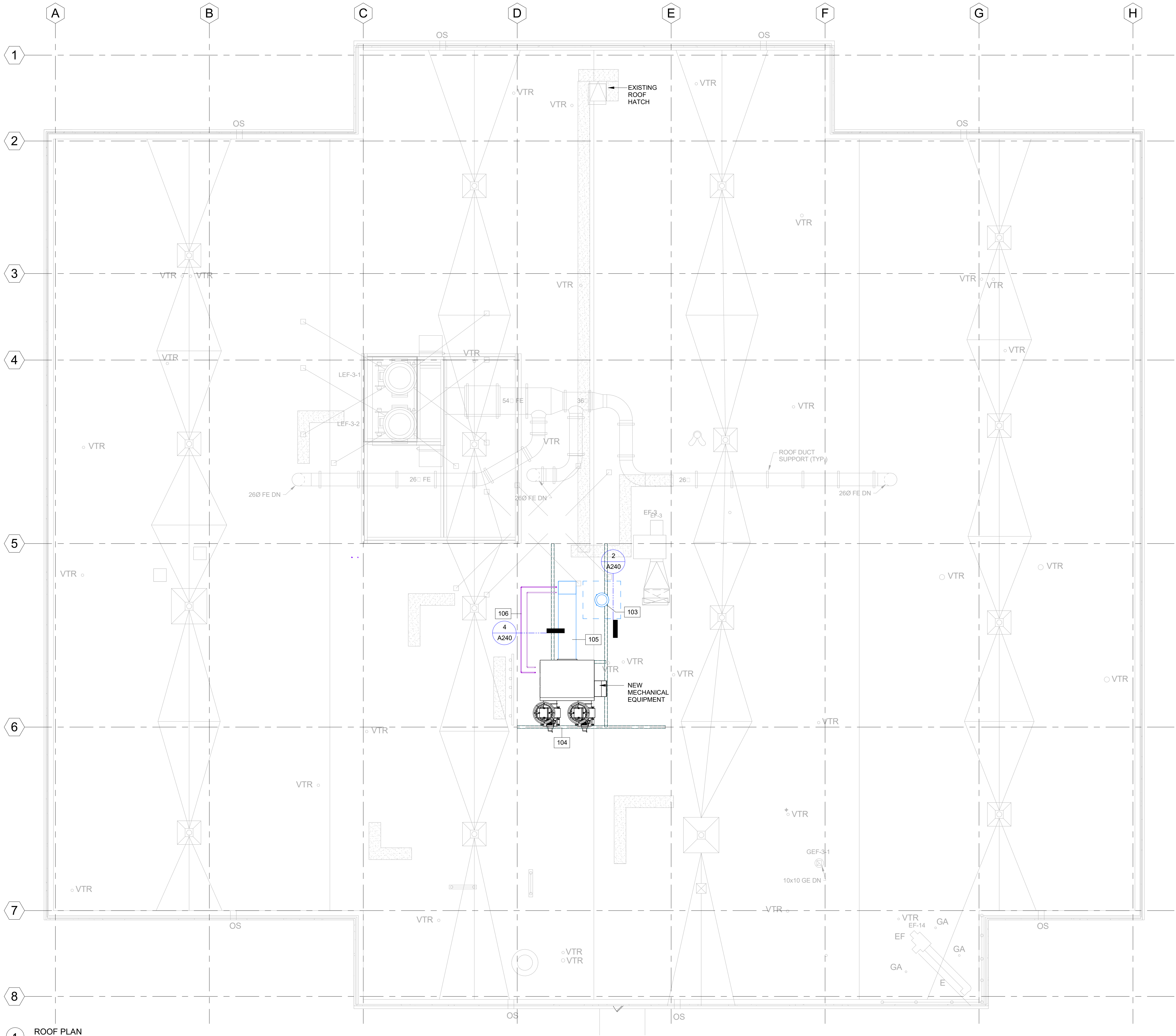

SEAL AND SIGNATURE

SUBMITTAL:		ISSUE DATE:
50% CONSTRUCTION DOCUMENTS		07/23/2024
REVISION	DESCRIPTION	DATE

FSU BIO UNIT
ONE TEACHING
LABS

FLORIDA STATE UNIVERSITY,
89 CHIEFTAN WAY,
TALLAHASSEE, FL 32306

KEY PLAN

DRAWING TITLE:

ROOF PLAN

PROJECT NO.: 23055-00 DRAWN BY: AH
CHECKED BY: JMO

A140

NOT FOR CONSTRUCTION



ARCHITECT
WALKER ARCHITECTS
2035 NW 13TH STREET
GAINESVILLE, FL 32609
352.672.6448 AA26002009

MEPF ENGINEER
AFFILIATED ENGINEERS
12921 SW 11 ROAD, #205
NEWBERRY, FL 32669
352.376.5500

STRUCTURAL ENGINEER
WALTER P. MOORE
201 E KENNEDY BLVD #700
TAMPA FL 33602
813.221.2424

SLAB COORDINATION LEGEND

- FLOOR BOX
- FLOOR DRAIN



1 LEVEL 2 SLAB COORDINATION PLAN
1/8" = 1'-0"

SEAL AND SIGNATURE

SUBMITTAL:		ISSUE DATE:
50% CONSTRUCTION DOCUMENTS		07/23/2024
REVISION	DESCRIPTION	DATE

FSU BIO UNIT
ONE TEACHING
LABS

FLORIDA STATE UNIVERSITY,
89 CHIEFTAN WAY,
TALLAHASSEE, FL 32306

KEY PLAN

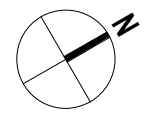

DRAWING TITLE:

LEVEL 2 SLAB
COORDINATION PLAN

PROJECT NO.: 23055-00 DRAWN BY: AH
CHECKED BY: JMO

A152

NOT FOR CONSTRUCTION

FINISH PLAN SHEET NOTES

- AREAS SHOWN IN ROOM IDENTIFICATION TAGS ARE FOR REFERENCE ONLY. DO NOT USE THESE AREAS FOR TAKE-OFFS.
- REFER TO CUTTING AND PATCHING SPECIFICATION. MATCH, PATCH, AND EXTEND EXISTING FINISHES TO PROVIDE SEAMLESS TRANSITION BETWEEN NEW AND EXISTING.
- PAINT ALL WALL SURFACES, DOOR FRAMES, SOFFITS, AND CEILINGS UNLESS OTHERWISE INDICATED.
- PAINT ALL MECHANICAL AND ELECTRICAL EQUIPMENT EXPOSED IN FINISHED SPACES UNLESS OTHERWISE INDICATED.
- PAINT AND COATING APPLICATION SUMMARY (XXXX MATCH SHEEN AND PAINT PRODUCT TO SPECXXXX)
 - INTERIOR CONCRETE AND CMU WALLS - I-OP (EGGSHELL LATEX)
 - INTERIOR CONCRETE AND WOOD FLOORS, PAINTED - I-OP-FL (SATIN ACRYLIC)
 - INTERIOR CONCRETE FLOORS, SEALED - I-TR-C
 - INTERIOR GYPSUM BOARD WALLS, TYPICAL - I-OP (EGGSHELL LATEX)
 - INTERIOR GYPSUM BOARD CEILINGS, TYPICAL - I-OP (FLAT LATEX)
 - INTERIOR WOOD, OPAQUE - I-OP-MD-DT (SEMI-GLOSS ACRYLIC)
 - INTERIOR METALS - I-OP-MD-DT (SEMI-GLOSS ACRYLIC)
 - INTERIOR MEDIUM DUTY WALLS AND CEILINGS - I-OP-MD-WC (EGGSHELL EPOXY), USE AT:
 - TOILET ROOMS
 - KITCHENS
 - INTERIOR OVERHEAD METALS (INCLUDING BEAMS, JOISTS, DECKING) - I-OP-DF (EGGSHELL DRYWALL)
 - INTERIOR LIGHT INDUSTRIAL COATINGS, WHERE INDICATED TO RECEIVE EPOXY PAINT - SEE SPECIFICATION
 - EXTERIOR CONCRETE AND CMU WALLS - E-OP (SATIN LATEX)
 - EXTERIOR CEMENT PLASTER - E-OP (SATIN LATEX)
 - EXTERIOR WOOD - E-OP (LATEX, SHEEN AS SPECIFIED)
 - EXTERIOR STEEL - ME-OP-3A (GLOSS ALKYD)
 - EXTERIOR GALVANIZED STEEL - MjE-OP-3A (GLOSS ALKYD)
- PAINT COLOR SUMMARY
 - PAINT HOLLOW METAL DOOR FRAMES TO MATCH ADJACENT WALL.
 - PAINT CEILINGS AND SOFFITS P1, UNLESS OTHERWISE INDICATED.
- THE TRANSITION OF DIFFERENT FLOORING MATERIALS AT A DOORWAY SHALL OCCUR AT THE CENTERLINE OF DOOR UNLESS OTHERWISE INDICATED.
- INSTALL FLOORING WALL TO WALL IN ROOMS INDICATED TO RECEIVE NEW FLOORING. EXTEND BENEATH CASEWORK UNLESS OTHERWISE INDICATED.
- INSTALL WATERPROOFING AND CRACK ISOLATION MEMBRANE AT ALL TILE FLOORS.
- INSTALL NEW ROLLER WINDOW SHADE AT ALL EXTERIOR WINDOWS.
- INSTALL CORNER GUARDS AT ALL GYPSUM WALLBOARD OUTSIDE CORNERS.

FINISH ABBREVIATIONS AND CODES

CODE	FINISH
APC	ACOUSTIC PANEL CEILING
CPT	CARPET TILE
P	PAINT
L	HIGH PRESSURE LAMINATE
MB	MARKERBOARD
RB	RESILIENT BASE
RF	RESILIENT FLOORING
RS	ROLLER WINDOW SHADE
SCONC	SEALED CONCRETE
SSM	SOLID SURFACE MATERIAL
T	TILE
WD	WOOD

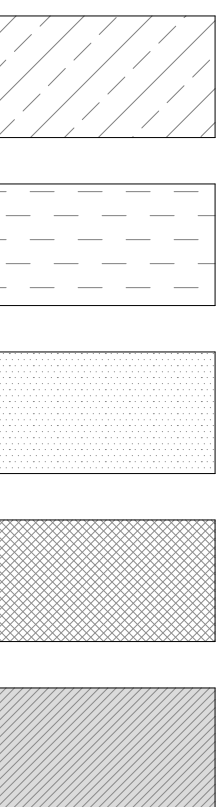

SEAL AND SIGNATURE

SUBMITTAL	ISSUE DATE
50% CONSTRUCTION DOCUMENTS	07/23/2024

REVISION	DESCRIPTION	DATE
----------	-------------	------

FSU BIO UNIT
ONE TEACHING
LABS

FLORIDA STATE UNIVERSITY,
89 CHIEFTAN WAY,
TALLAHASSEE, FL 32306

KEY PLAN

DRAWING TITLE:

LEVEL 2 FINISH PLAN

PROJECT NO.: 23055-00 DRAWN BY: JM
CHECKED BY: JMO

A162

NOT FOR CONSTRUCTION

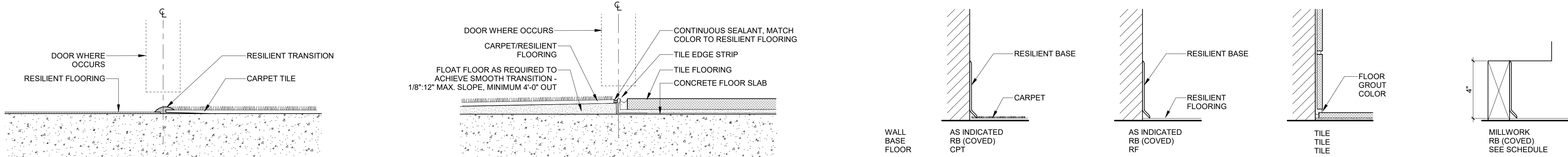

2 FLOOR TRANSITION - CARPET TO RESILIENT
6" = 1'-0"

3 FLOOR TRANSITION - TILE TO CARPET OR RESILIENT
6" = 1'-0"

4 WALL BASE DETAILS
3" = 1'-0"



1 LEVEL 2 FLOOR PLAN FINISH PLAN
1/8" = 1'-0"

© Walker Architects
All rights reserved. No part of this document may be reproduced or utilized in any form, without prior written authorization by Walker Architects.
7/23/2024 5:06:50 PM

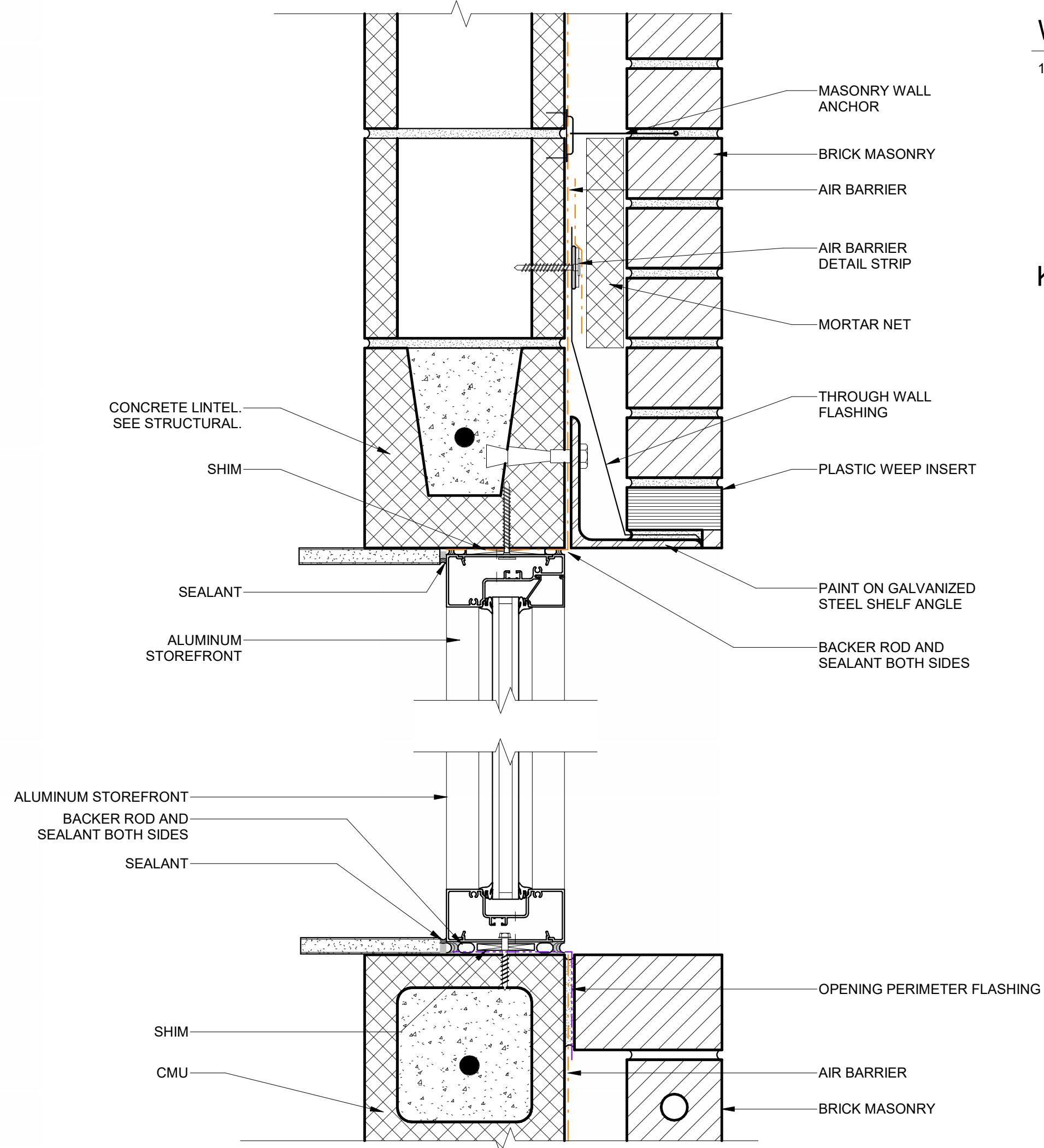
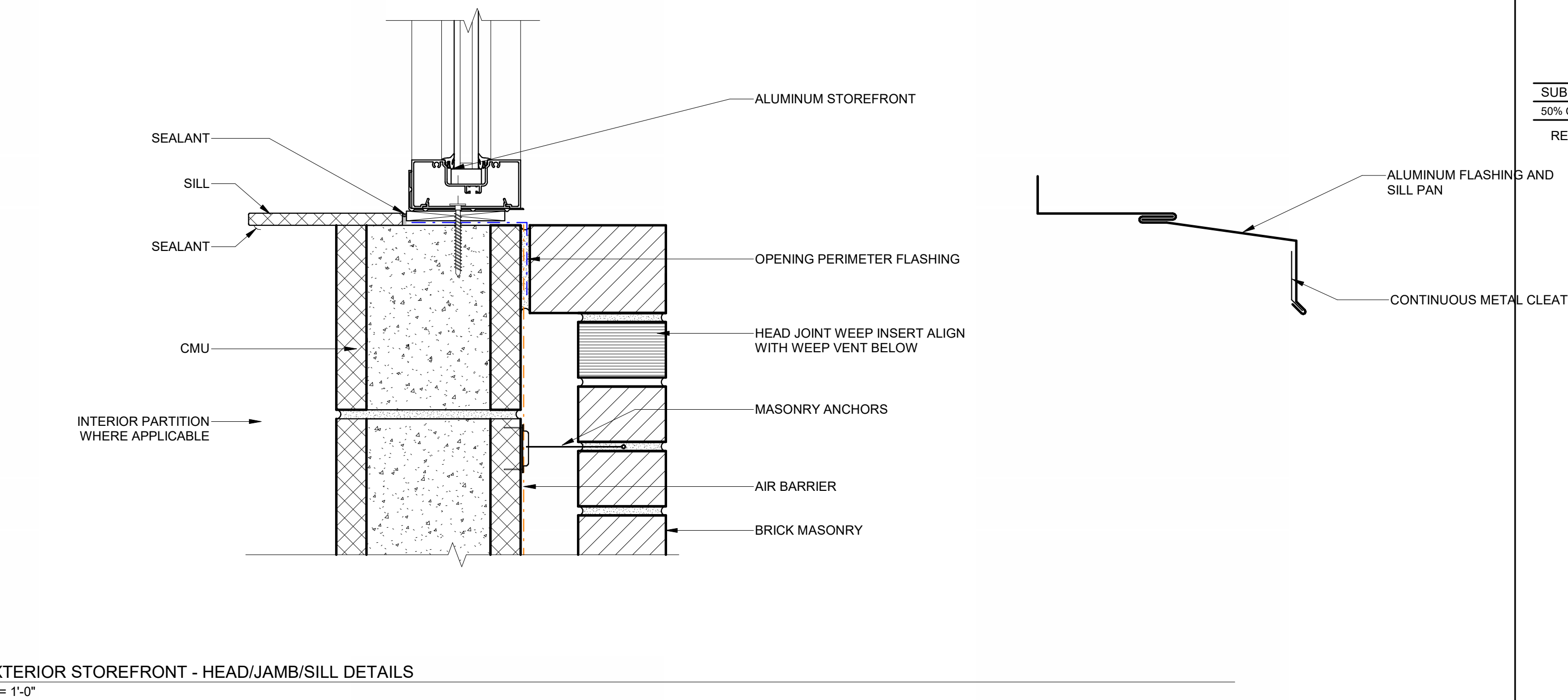
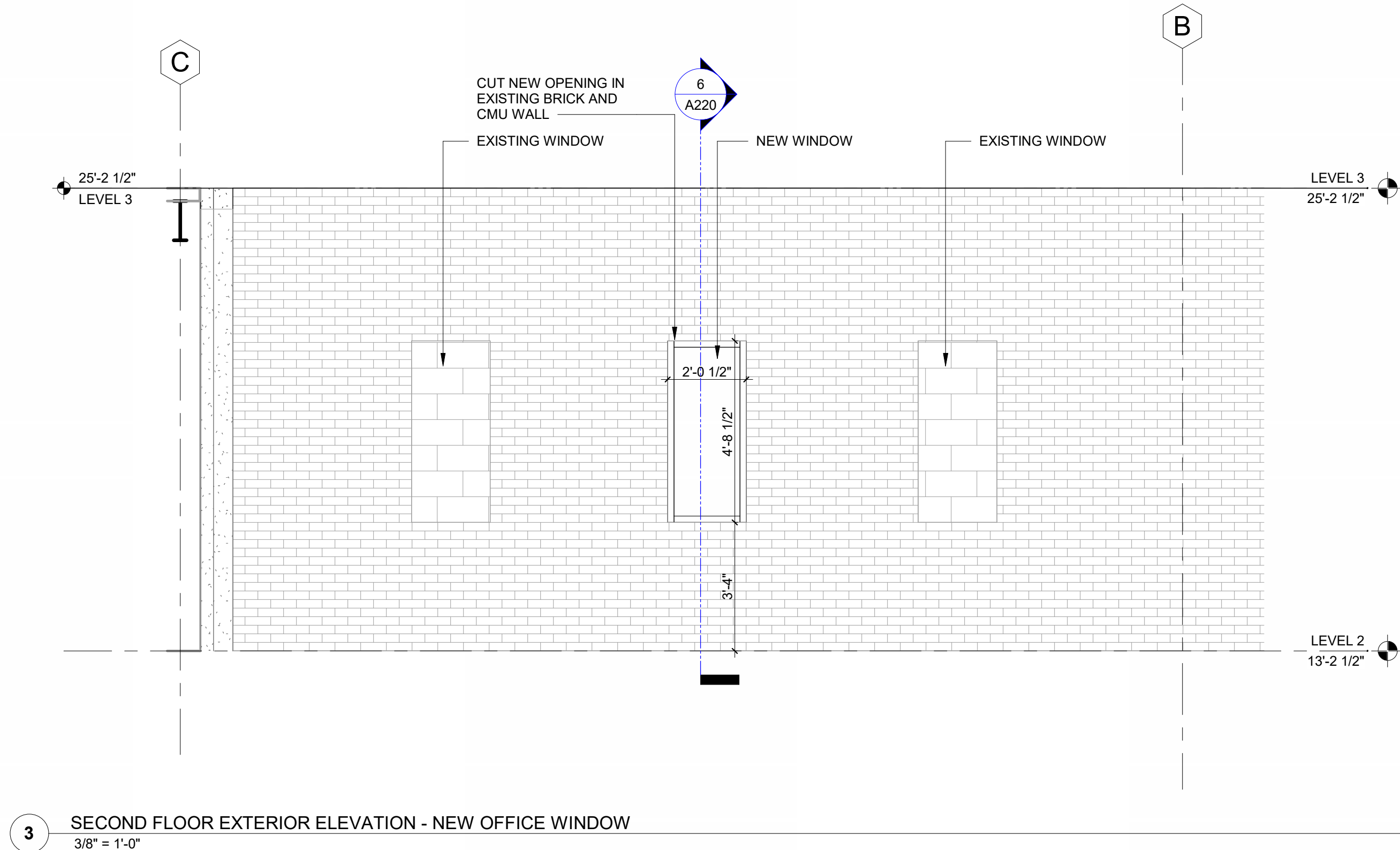
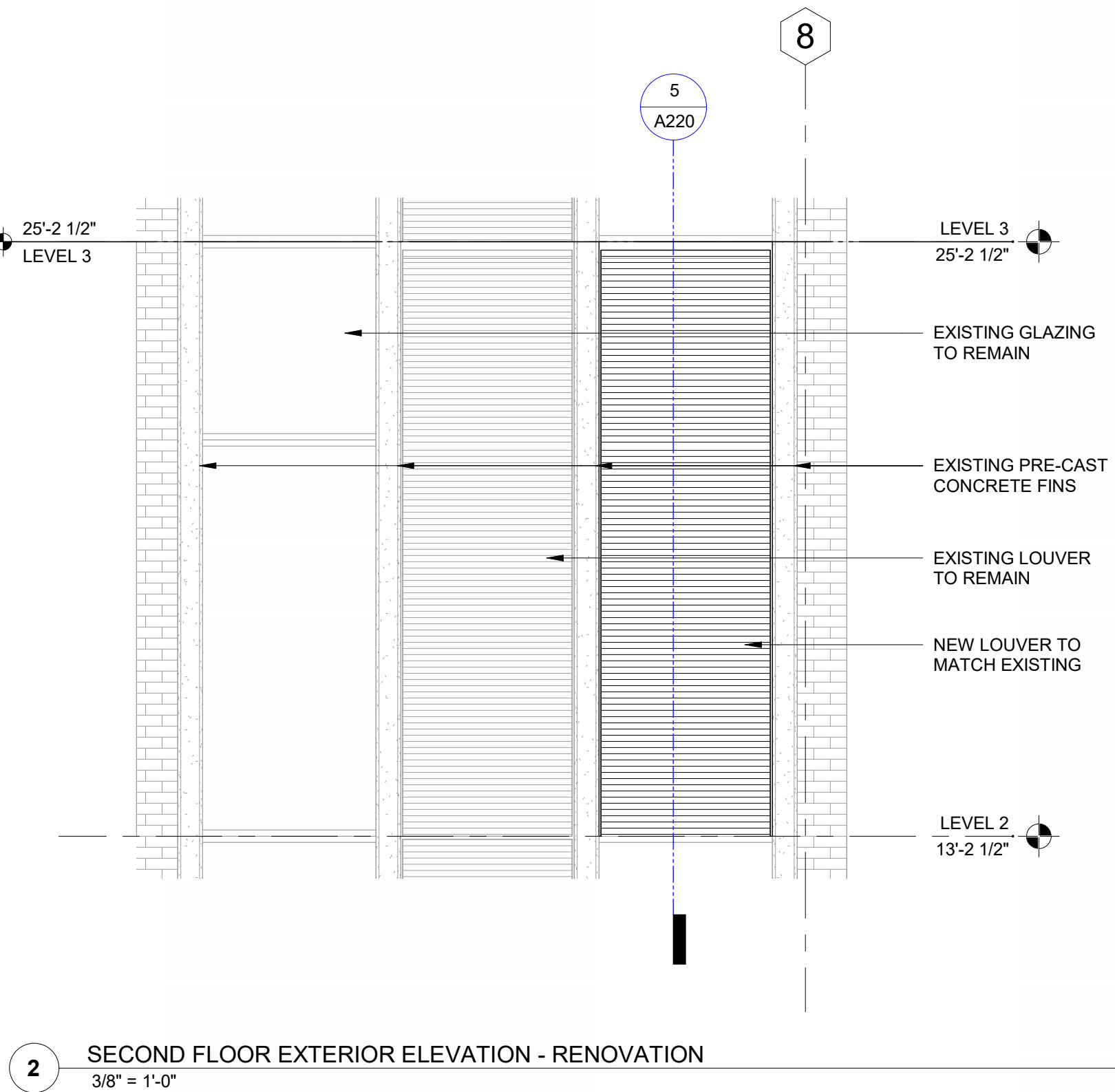
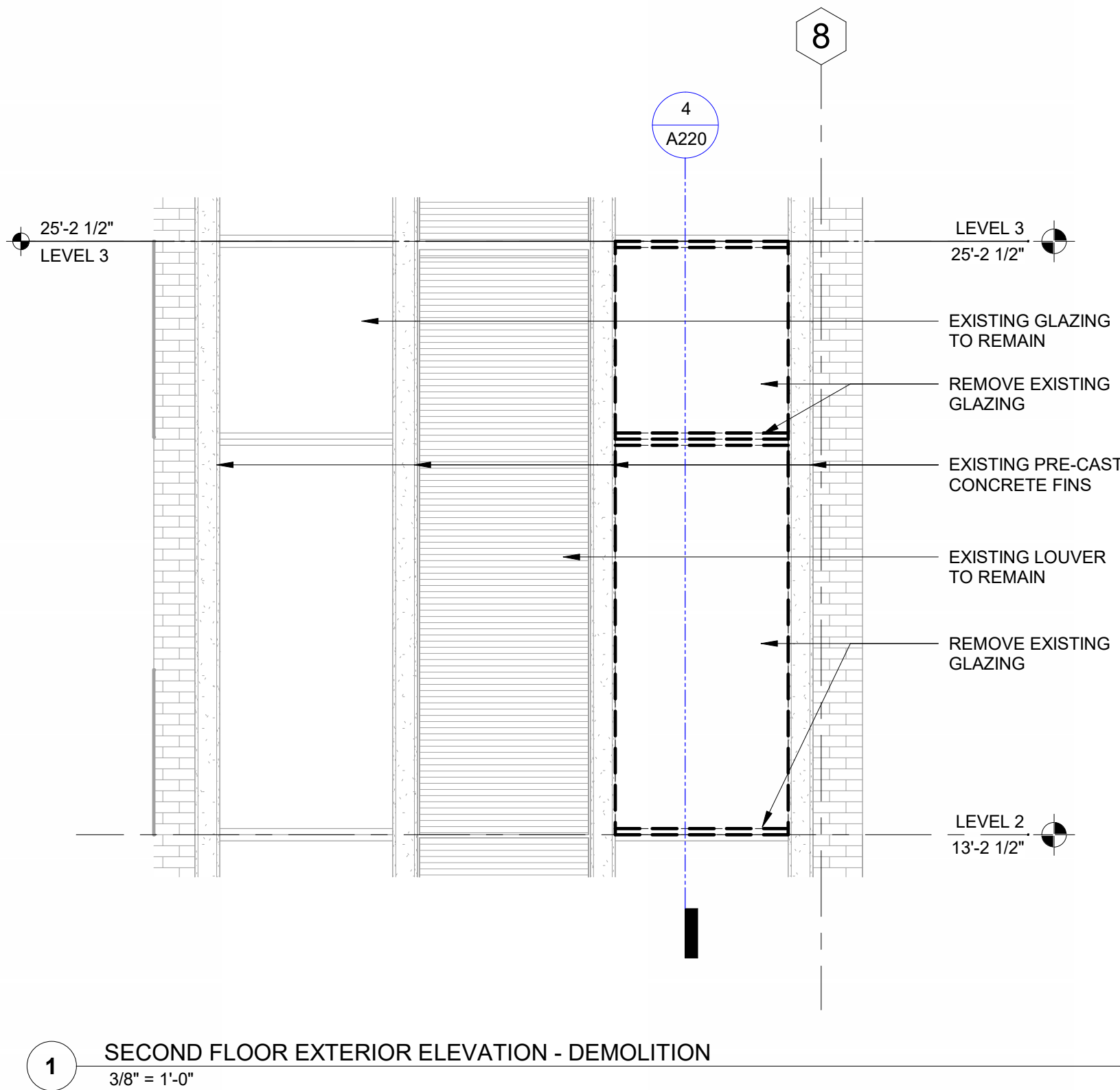
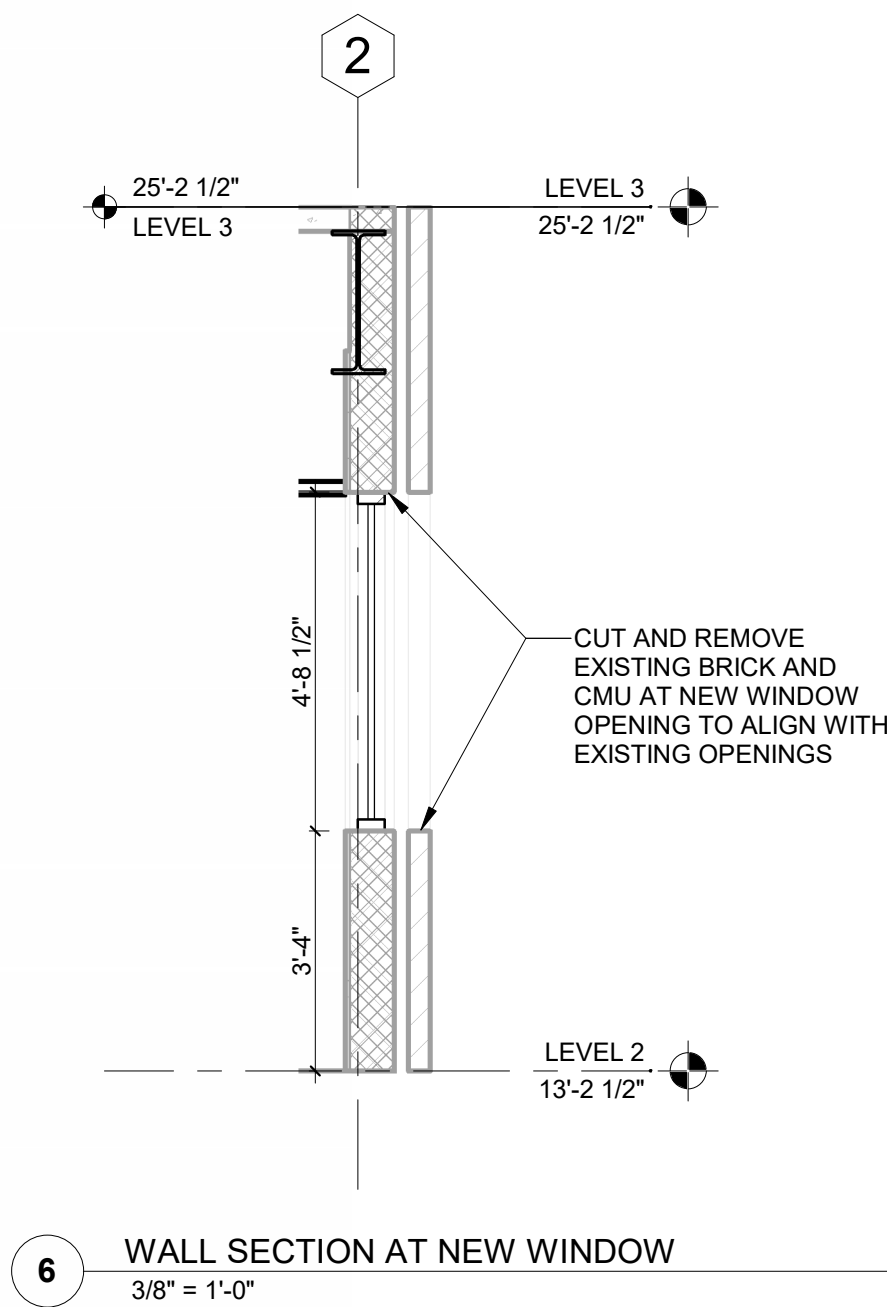
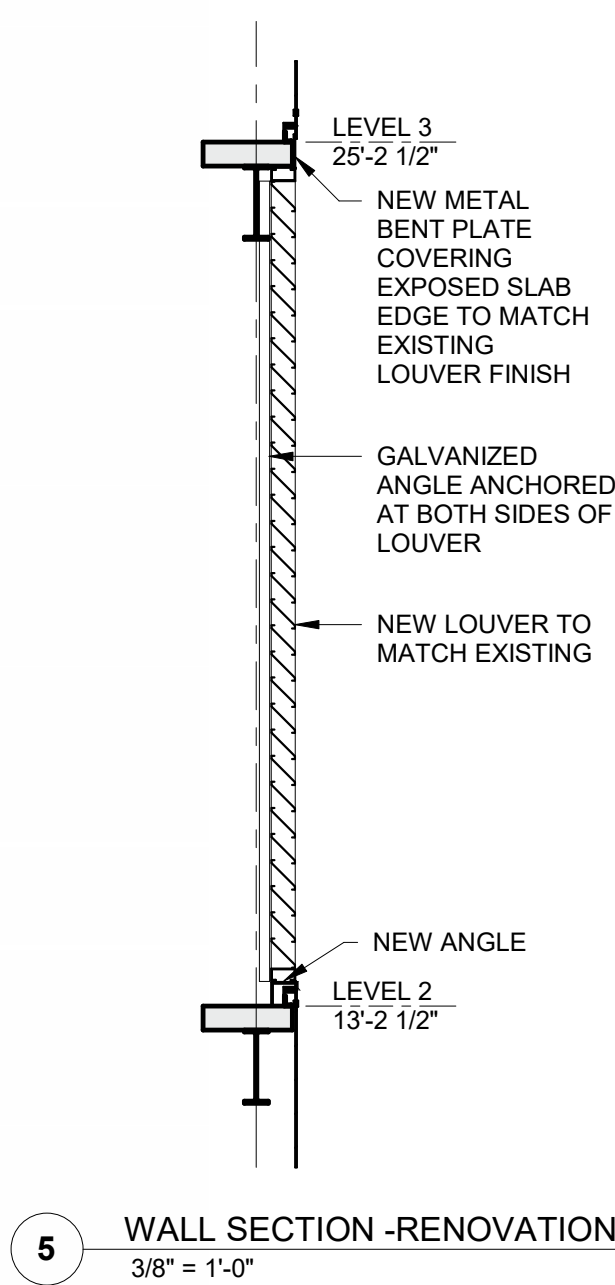
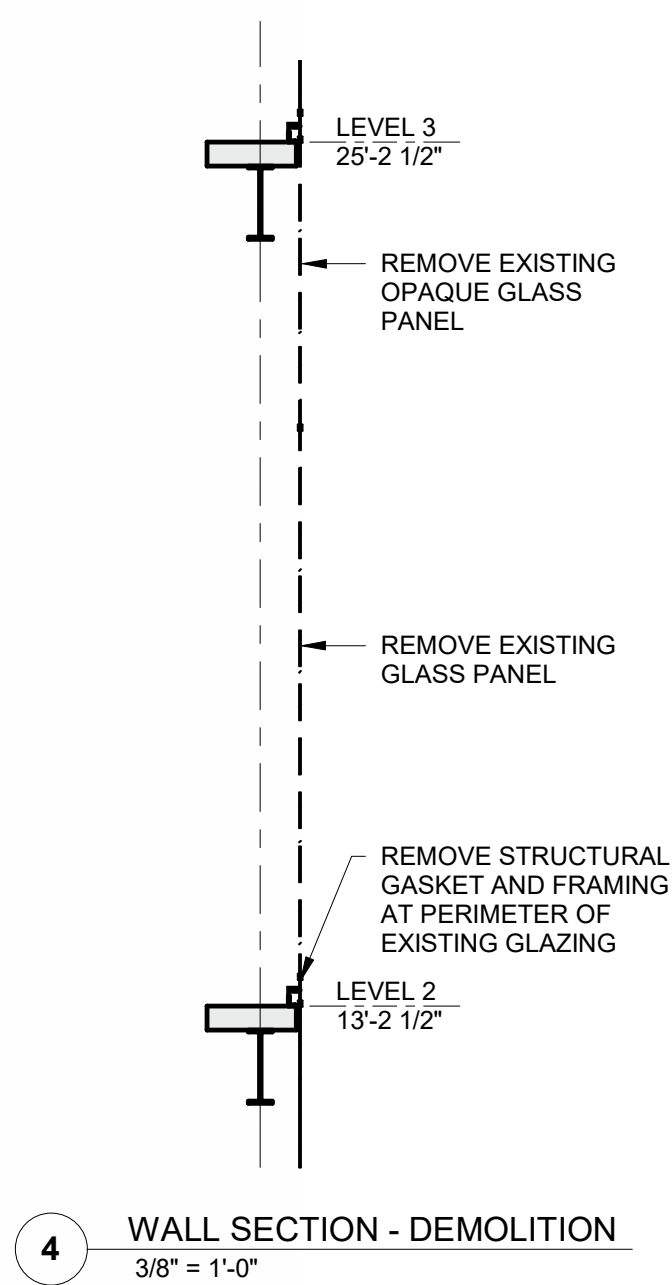

WALL SECTION SHEET NOTES

1. XXXXXXXX

KEYNOTE LEGEND



ARCHITECT

WALKER ARCHITECTS
2035 NW 13TH STREET
GAINESVILLE, FL 32609
352.672.6448 AA26002009

MEPF ENGINEER

AFFILIATED ENGINEERS
12921 SW 11 ROAD, #205
NEWBERRY, FL 32669
352.376.5500

STRUCTURAL ENGINEER

WALTER P. MOORE
201 E KENNEDY BLVD #700
TAMPA FL 33602
813.221.2424

SEAL AND SIGNATURE

SUBMITTAL:		ISSUE DATE:
50% CONSTRUCTION DOCUMENTS		07/23/2024

REVISION	DESCRIPTION	DATE
----------	-------------	------

FSU BIO UNIT ONE TEACHING LABS

FLORIDA STATE UNIVERSITY,
89 CHIEFTAN WAY,
TALLAHASSEE, FL 32306

KEY PLAN

DRAWING TITLE:

EXTERIOR ELEVATIONS,
SECTIONS & DETAILS

PROJECT NO.:	23055-00	DRAWN BY:	KAL
		CHECKED BY:	JMO

A220

NOT FOR CONSTRUCTION

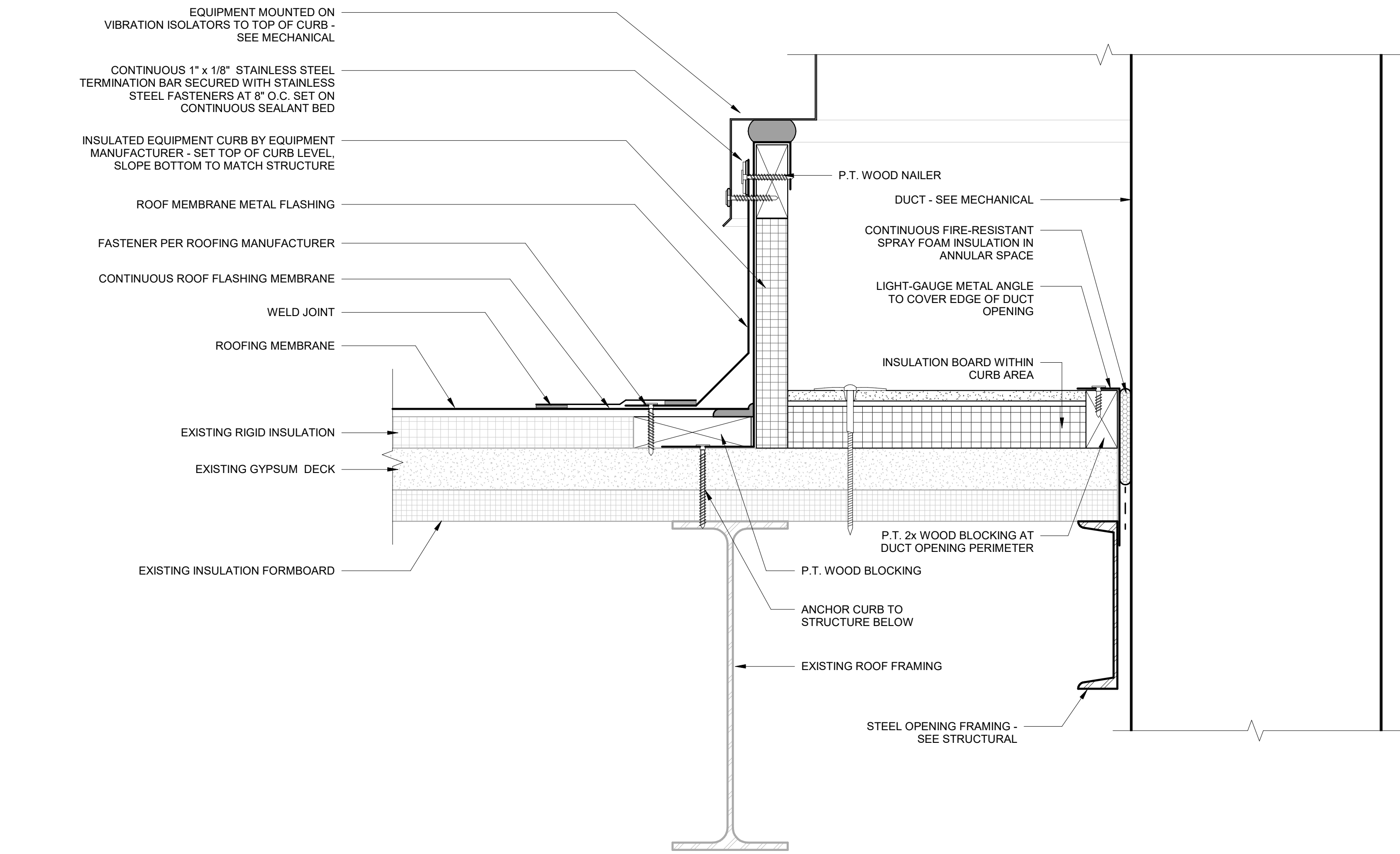

1 EQUIPMENT CURB
3" = 1'-0"

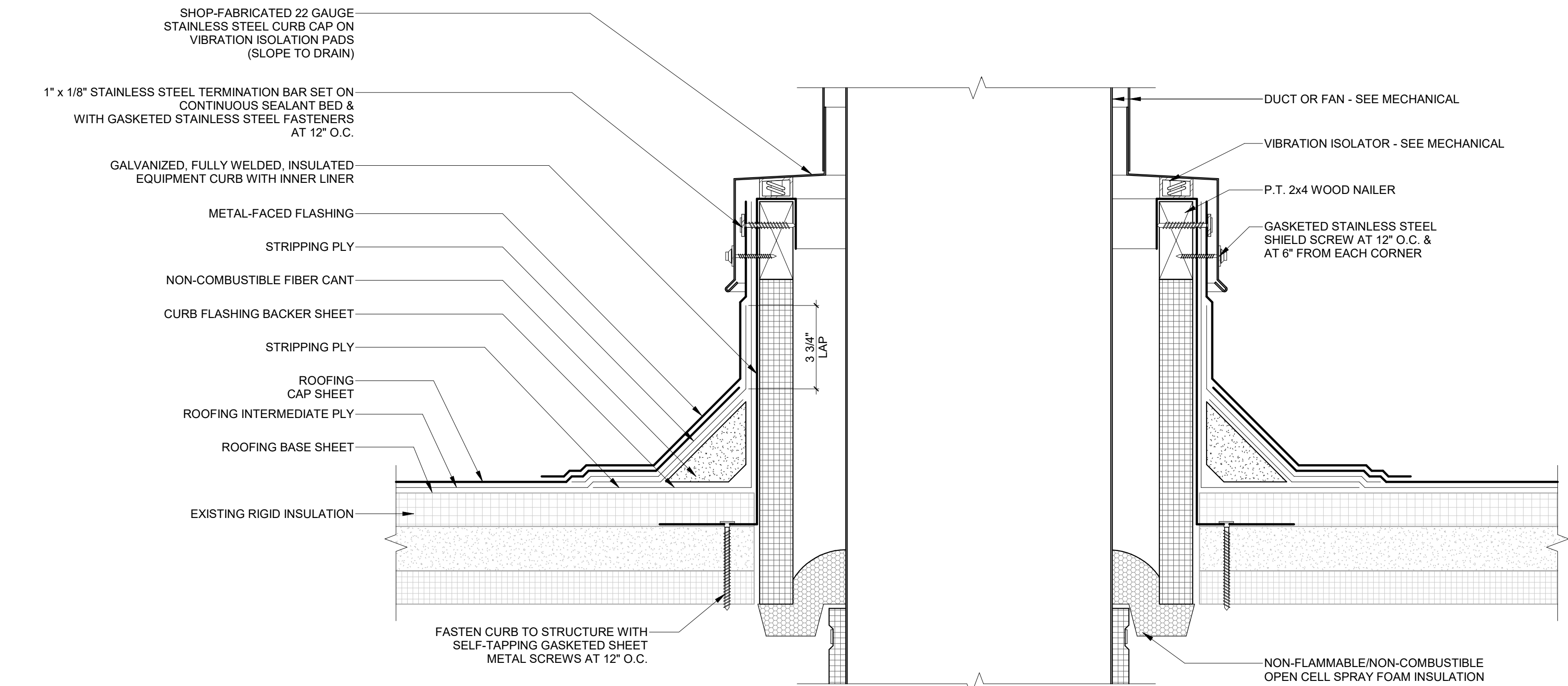

2 DUCT PENETRATION
3" = 1'-0"

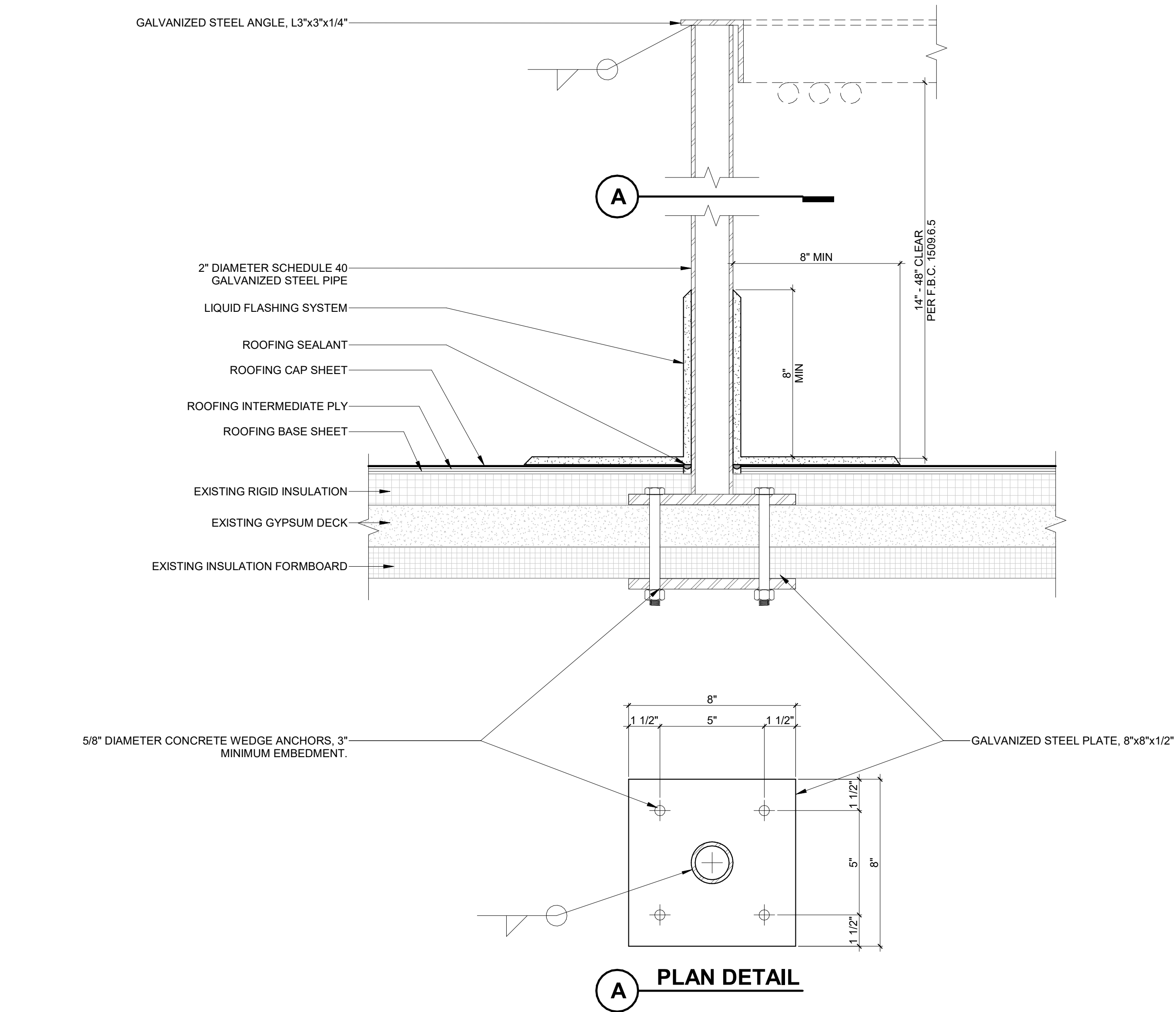

3 DUCT SUPPORT
3" = 1'-0"

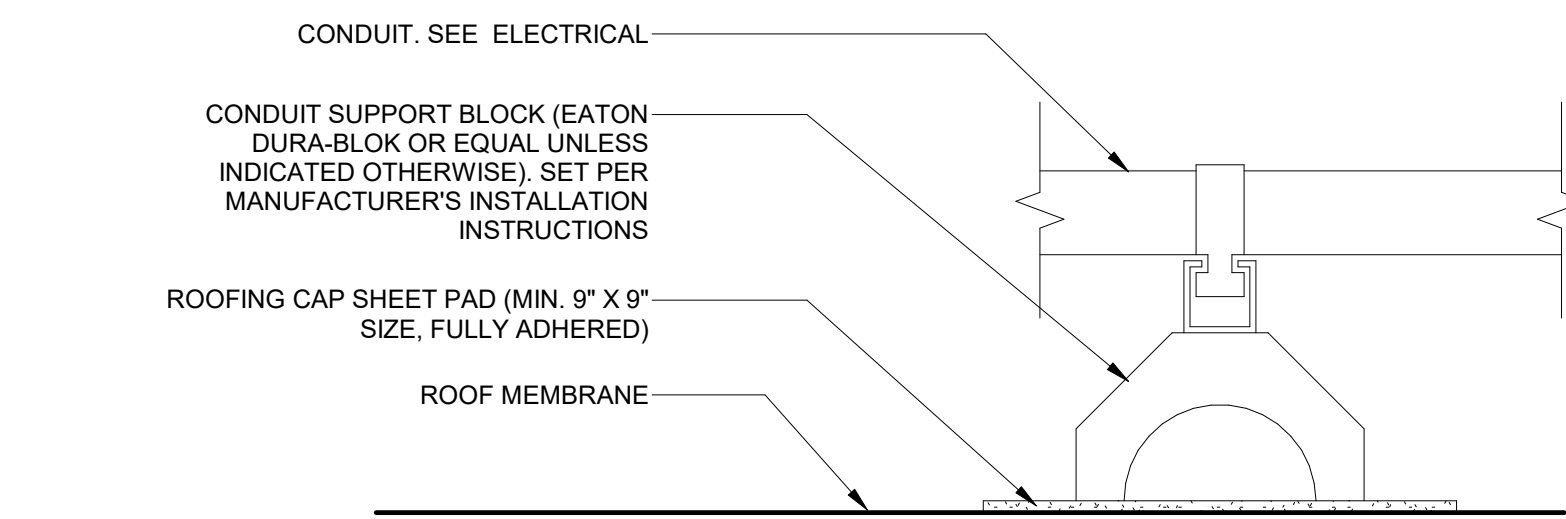

4 CONDUIT SUPPORT
3" = 1'-0"

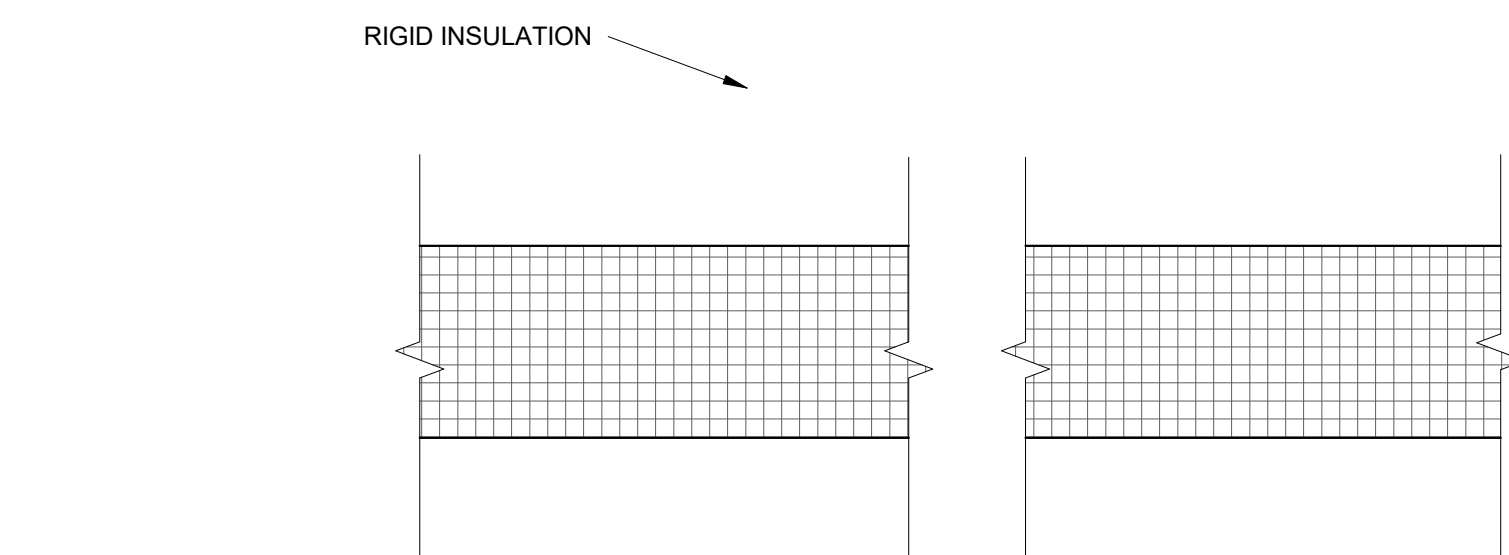

5 ROOF INFILL
3" = 1'-0"

SEAL AND SIGNATURE

SUBMITTAL:		ISSUE DATE:
50% CONSTRUCTION DOCUMENTS		07/23/2024
REVISION	DESCRIPTION	DATE

FSU BIO UNIT ONE TEACHING LABS

FLORIDA STATE UNIVERSITY,
89 CHIEFTAN WAY,
TALLAHASSEE, FL 32306

KEY PLAN

DRAWING TITLE:

ROOF DETAILS

PROJECT NO.: 23055-00 DRAWN BY: KAL
CHECKED BY: TW

A240

NOT FOR CONSTRUCTION

LAB TABLE LEGEND

FWD-## FIXED WOOD LAB TABLE - HEIGHT IN INCHES
MFT-## MOBILE FURNITURE TABLE - HEIGHT IN INCHES
MMT-## MOBILE METAL LAB TABLE - HEIGHT IN INCHES

LAB SINK & FITTING LEGEND

TAG MODEL # SIZE(INCHES) MATERIAL TYPE
LS1 A55 26x15x4.8 EPOXY DROP-IN, ADA ACCESSIBLE
LS2 D55 25x15x10 EPOXY DROP-IN
LS3 U65C 35.5x19.5x10 EPOXY UNDERMOUNT
LS4 CUSTOM 42x20x10 SS UNDERMOUNT w/ DRAIN BOARD

TAG MODEL # DESCRIPTION COMMENTS
LF1 L414VB-BH LAB MIXING FAUCET TYPICAL EXCEPT AT L54 SINKS
LF2 L601 PURE WATER FAUCET WHERE INDICATED ON PLANS
LF3 EW805 EYEWASH WHERE INDICATED ON PLANS
LF4 PR411 PRE-RINSE UNIT ONLY AT L54 SINKS
LF5 L081WSA GOOSENECK FAUCET OPERATED BY L3001
L3001 FOOT-OPERATED VALVE

ALL LABORATORY FITTINGS ARE B.O.D. FROM WATERSAVER.

FINISH ABBREVIATIONS AND CODES

CODE FINISH
APC ACOUSTIC PANEL CEILING
CPT CARPET TILE
P PAINT
L HIGH PRESSURE LAMINATE
MB MARKERBOARD
RB RESILIENT BASE
RF RESILIENT FLOORING
RS ROLLER WINDOW SHADE
SCONC SEALED CONCRETE
SSM SOLID SURFACE MATERIAL
T TILE
WD WOOD

INTERIOR ELEVATION SHEET NOTES

1. PROVIDE IN WALL BACKING FOR WALL MOUNTED ITEMS. SEE BACKING DETAIL FOR TYPE.
2. WHERE CASEWORK EXTENDS FROM SIDEWALL TO SIDEWALL, CENTER CASEWORK IN THE SPACE AND PROVIDE EQUAL WIDTH FILLER PANELS AT EACH SIDE.
3. PROVIDE BACKSPLASHES AT COUNTERTOPS UNLESS OTHERWISE INDICATED. WHERE COUNTERTOPS ABUT A SIDE WALL, PROVIDE SIDE SPLASHES UNLESS OTHERWISE INDICATED.
4. PROVIDE WALL BASE AT CASEWORK.
5. FIELD VERIFY PARTITION DIMENSIONS PRIOR TO PREPARING SHOP DRAWINGS. COUNTERTOP HEIGHTS SHOWN ARE TO TOP OF COUNTER WHERE THERE IS NO SINK OR AN UNDERMOUNT SINK. WHERE THE COUNTER INCLUDES A DROP IN SINK, THE DIMENSION SHOWN IS TO THE TOP SURFACE OF THE SINK RIM. COORDINATE ACTUAL HEIGHT OF COUNTERTOP WITH PLUMBING FIXTURE SUBMITTAL.
6. CASEWORK IS DIVISION 06 ARCHITECTURAL WOOD CASEWORK UNLESS OTHERWISE INDICATED. CASEWORK IN LAB ROOMS 2007, 2011, 2013, 2015, 2025, 2028, 2031 IS DIVISION 12 WOOD LABORATORY CASEWORK UNLESS OTHERWISE INDICATED.
7. PROVIDE LOCKABLE CABINETS UNLESS OTHERWISE INDICATED.

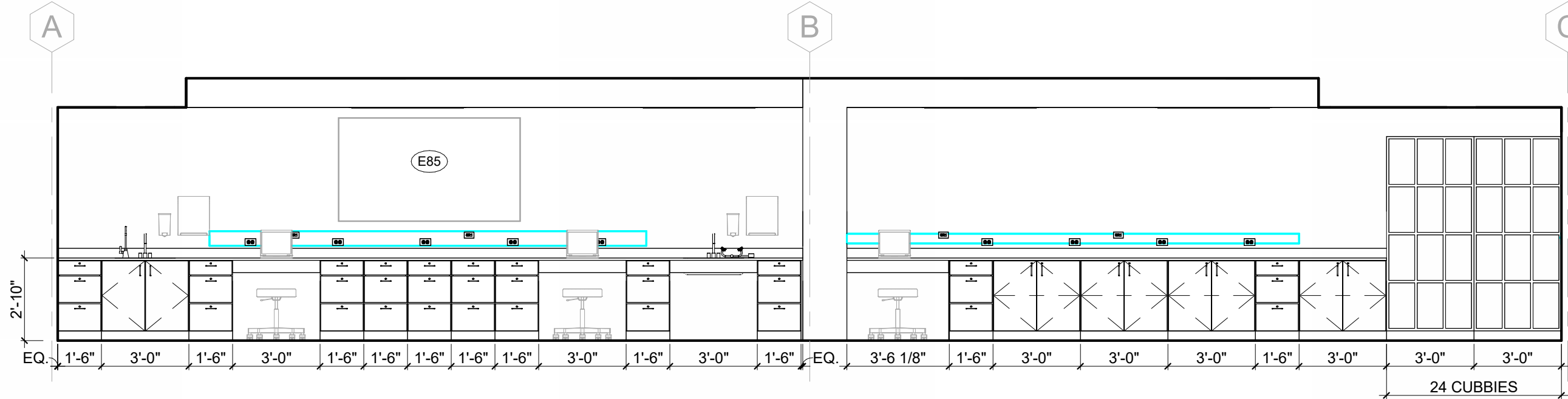

2 GENERAL BIOLOGY 2028 - NORTH
1/4" = 1'-0"

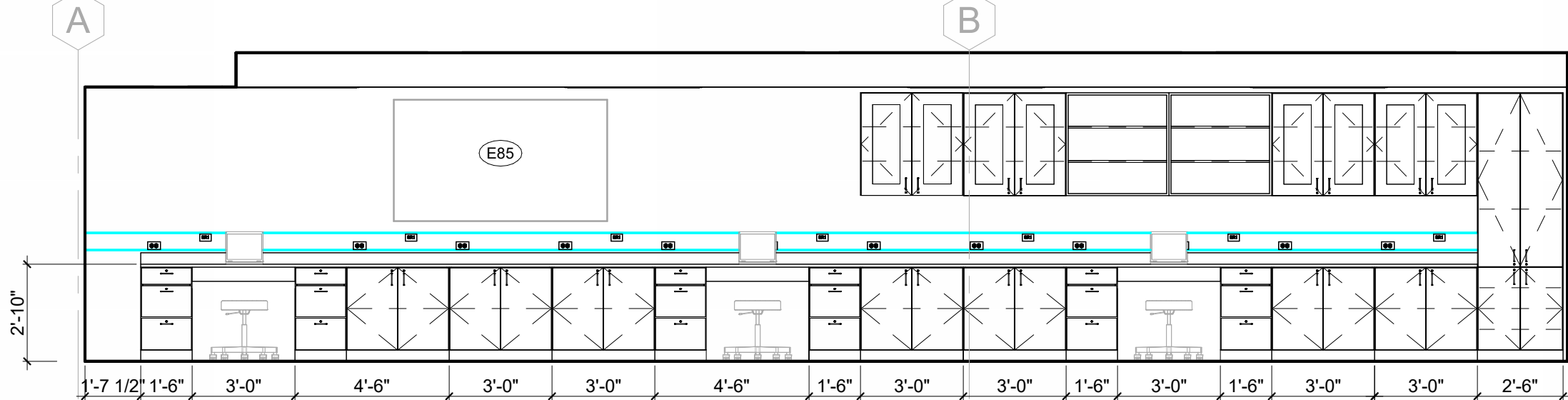

5 GENERAL BIOLOGY 2031 - NORTH
1/4" = 1'-0"

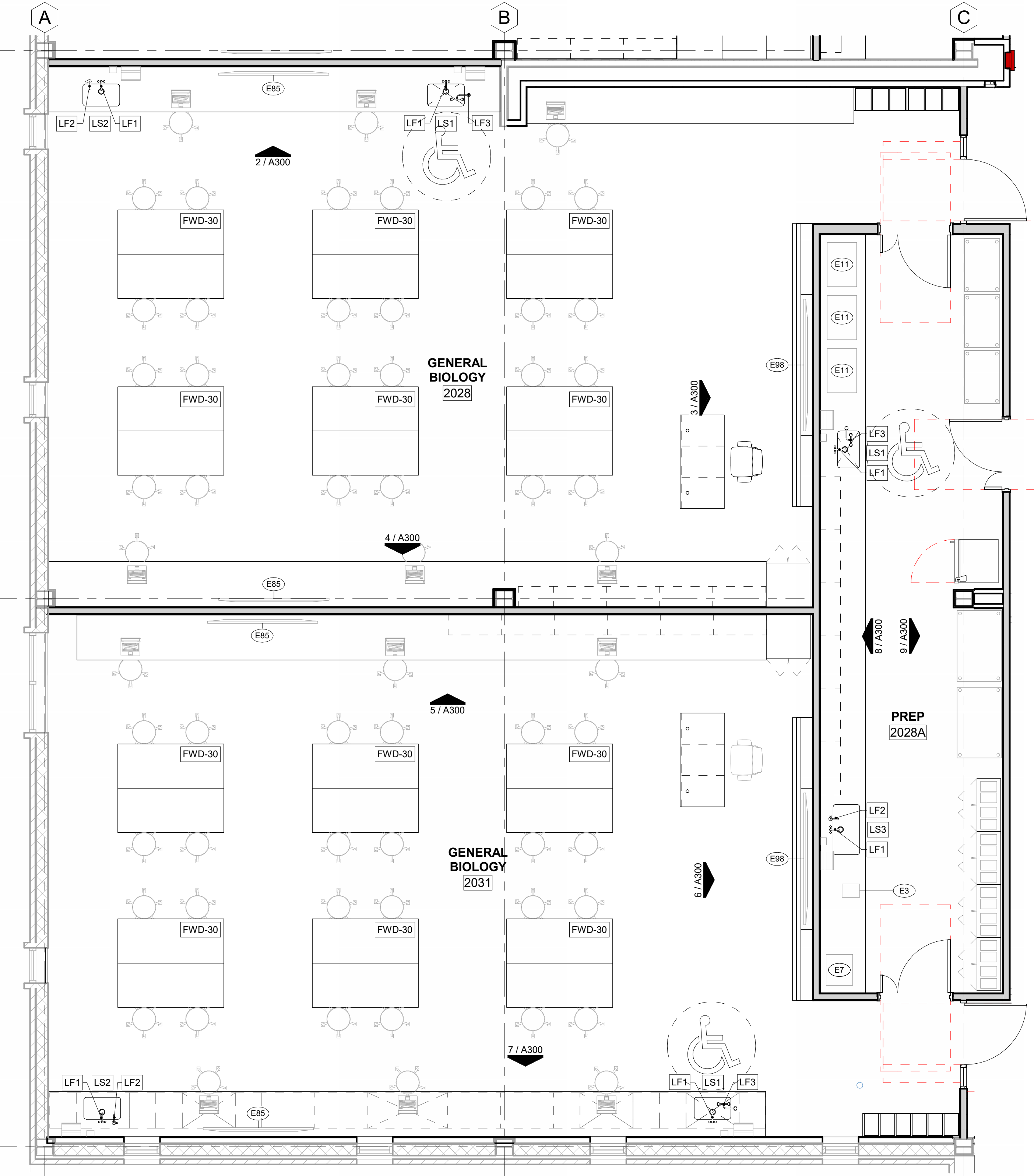

1 ENLARGED PLAN - GENERAL BIOLOGY
1/4" = 1'-0"

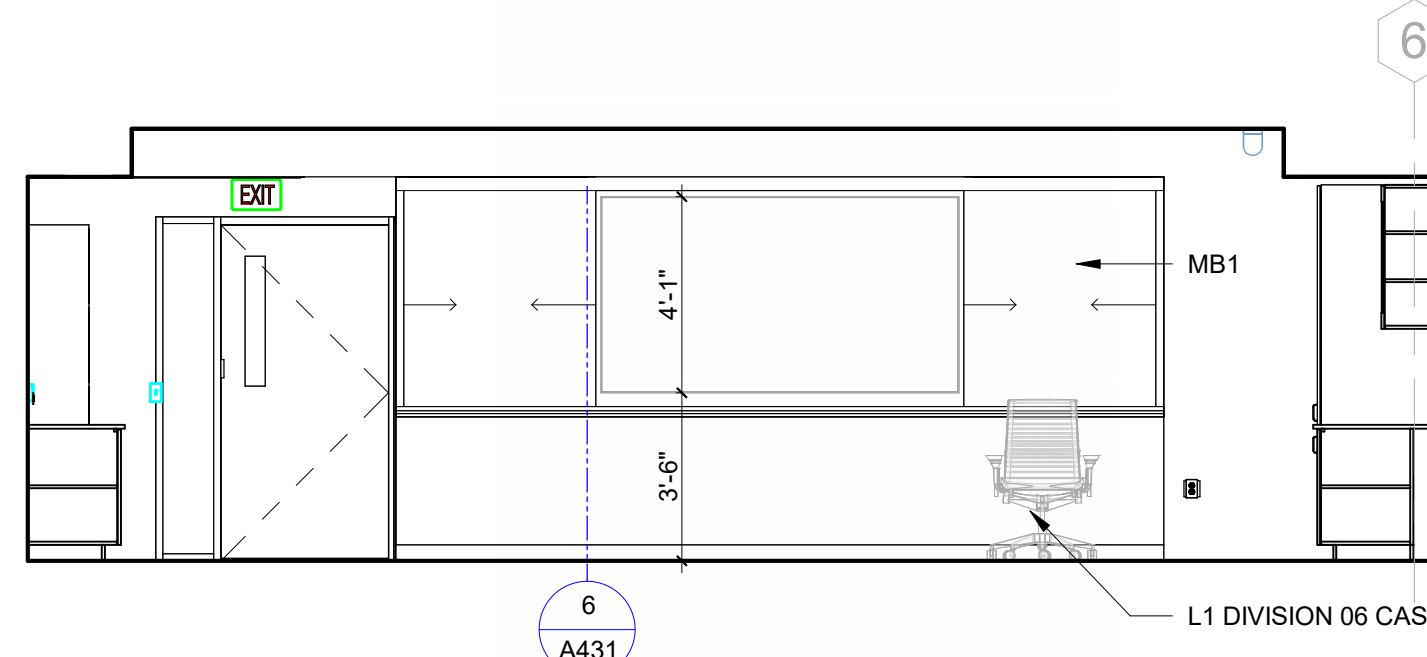

3 GENERAL BIOLOGY 2028 - EAST
1/4" = 1'-0"

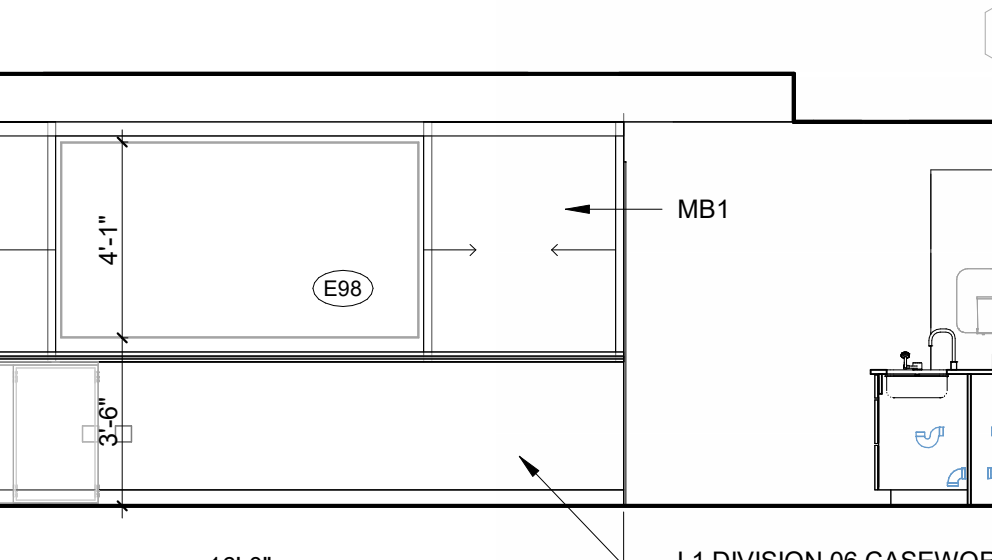

6 GENERAL BIOLOGY 2031 - TEACHING WALL EAST
1/4" = 1'-0"

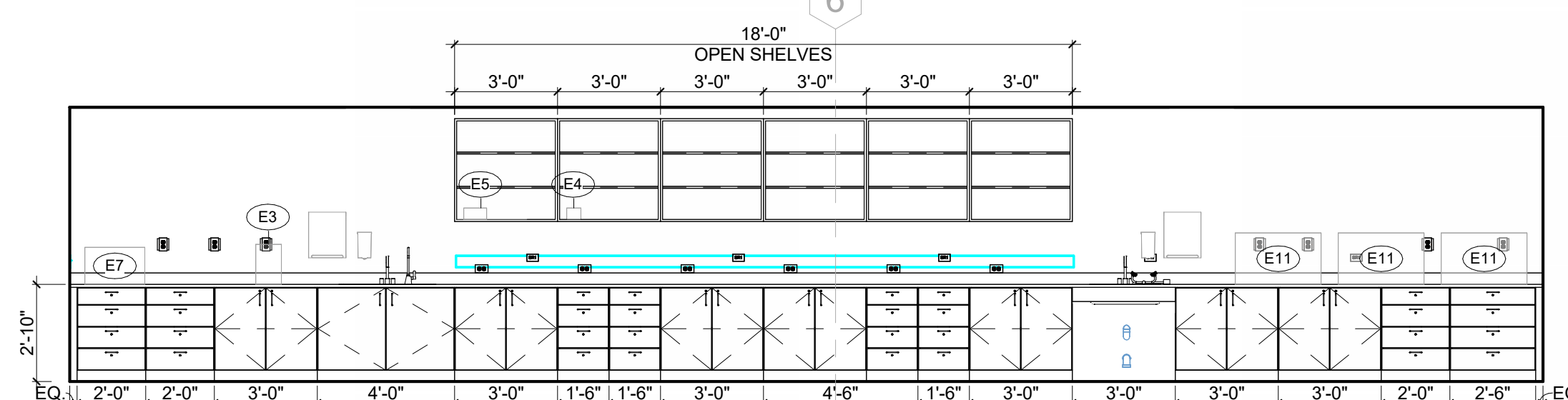

8 LAB PREP - EAST ELEVATION
1/4" = 1'-0"

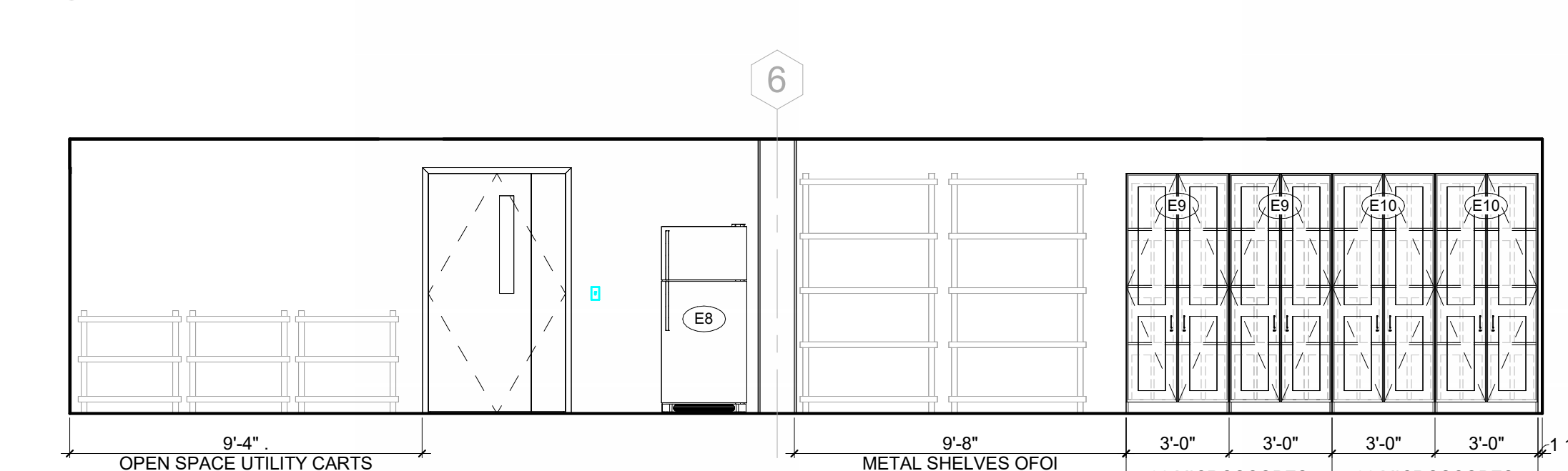

9 LAB PREP - WEST ELEVATION
1/4" = 1'-0"

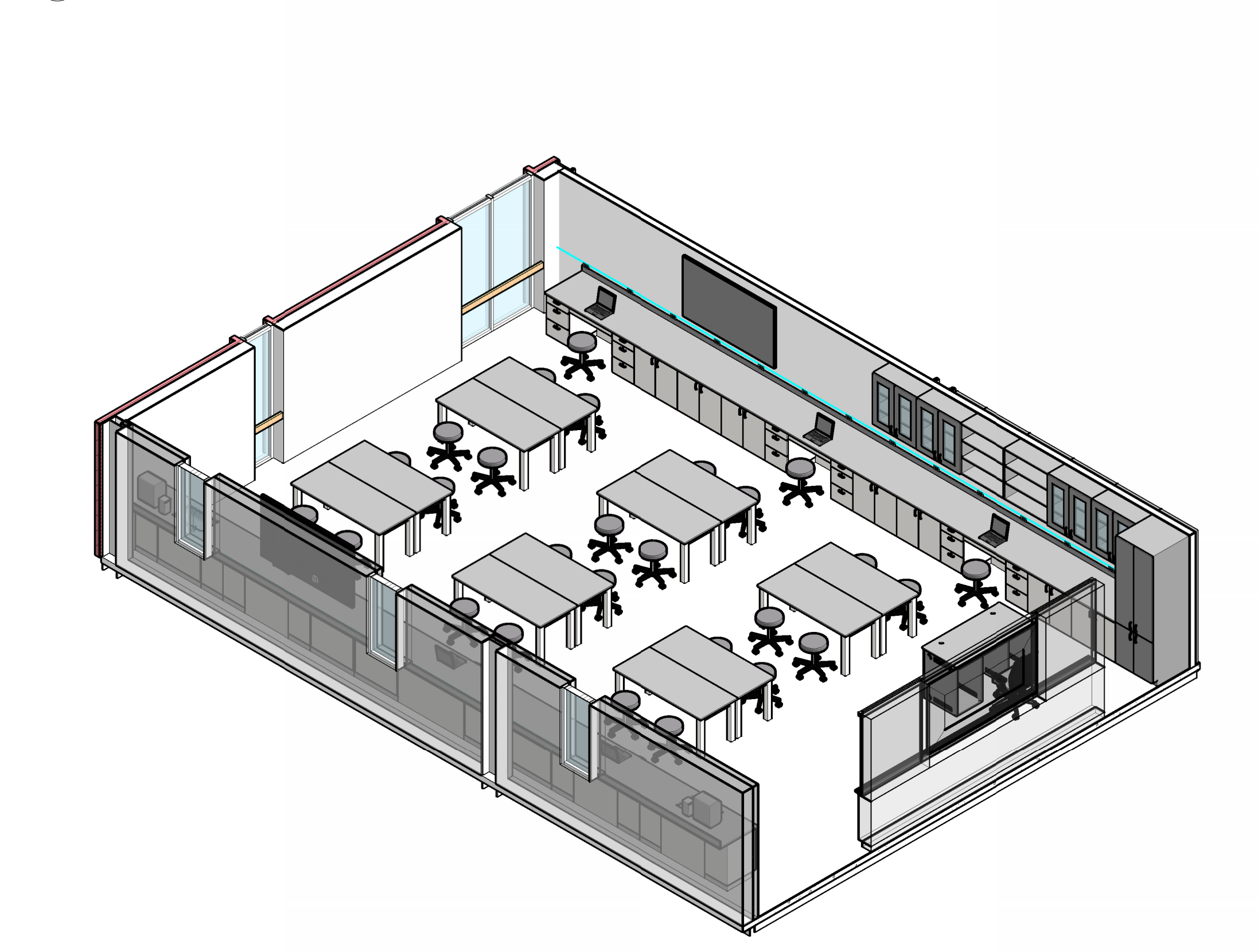

3D VIEW - GENERAL BIOLOGY

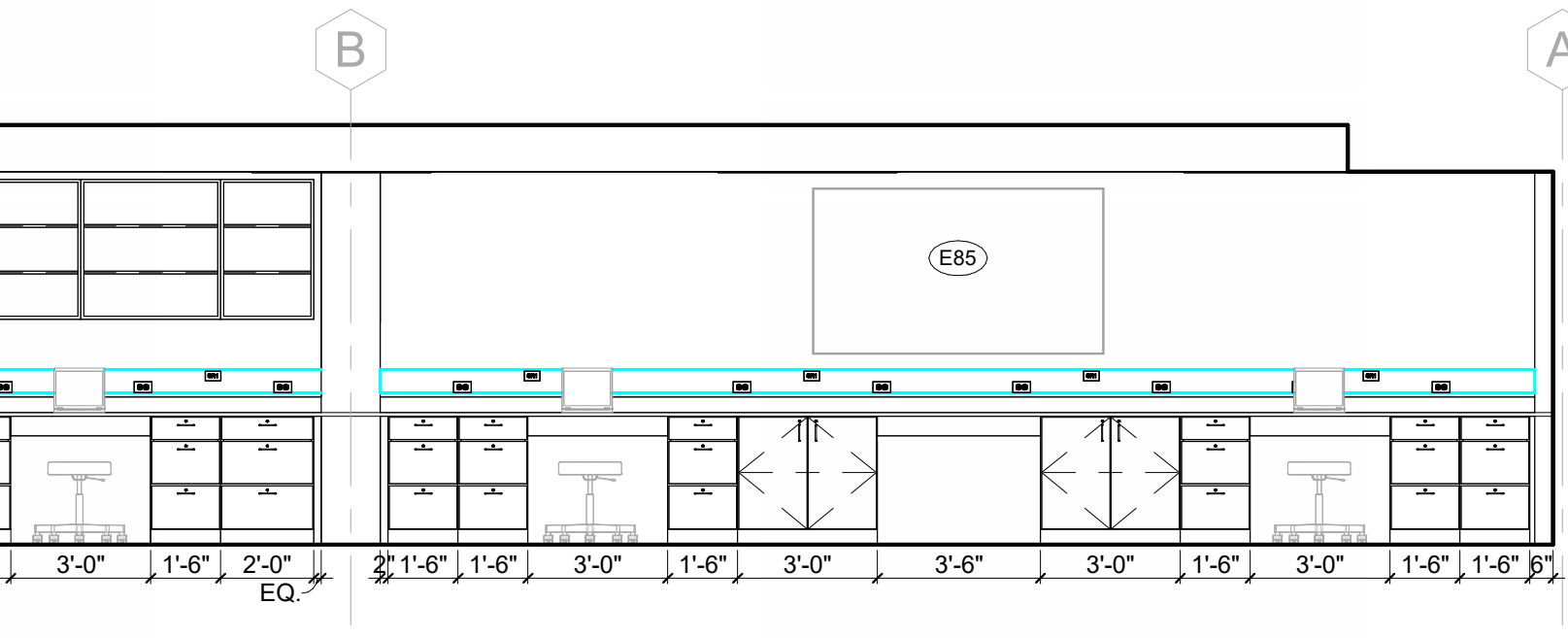

4 GENERAL BIOLOGY 2028 - SOUTH
1/4" = 1'-0"

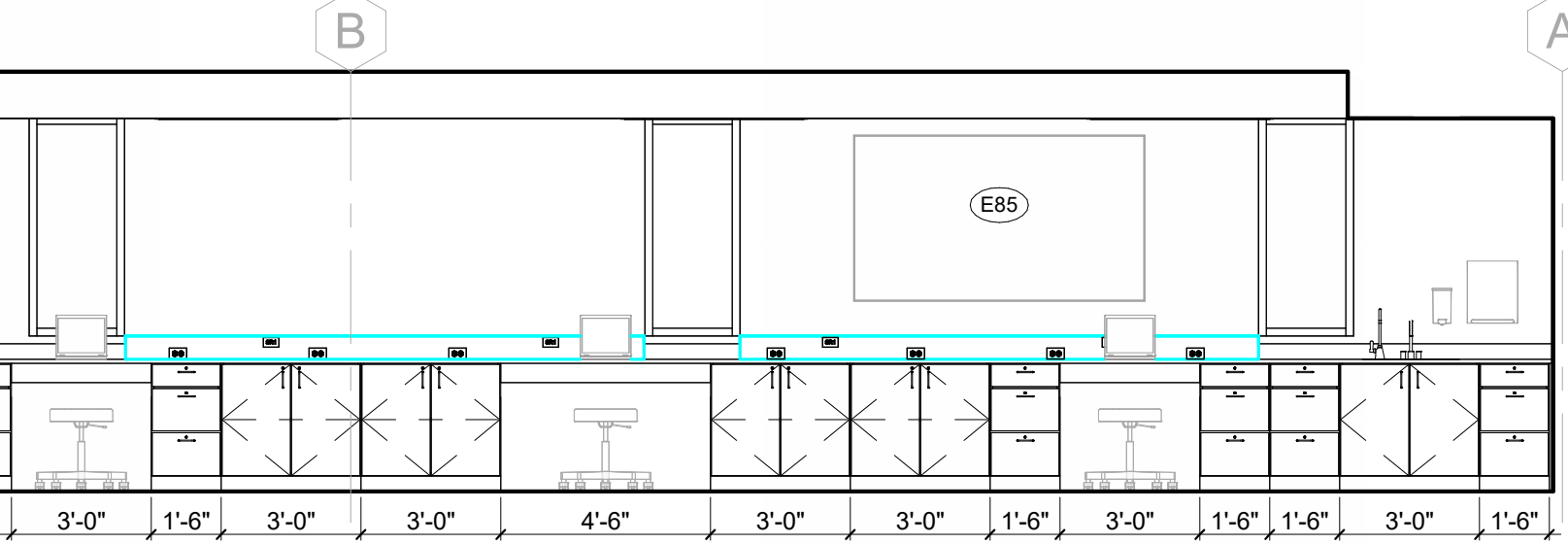

7 GENERAL BIOLOGY 2031 - SOUTH
1/4" = 1'-0"

EQUIPMENT SCHEDULE - GENERAL BIOLOGY								
MARK	EQUIPMENT NAME	ROOM NUMBER	MANUFACTURER	MODEL	MOUNTING	VOLTS	AMPS	COMMENTS
E3	COFFEE MAKER	2028A			COUNTER			
E4	HOTPLATE	2028A	CORNING	6795-170	COUNTER	120V	2.1	
E5	GEL ELECTROPHORESIS APPARATUS	2028A	FISHER BIOTECH	FB105	COUNTER	115V	1	
E7	MICROWAVE	2028A			COUNTER			
E8	REFRIGERATOR	2028A	Kenmore	Model # 60602	FLOOR			
E9	DISSECTING MICROSCOPE	2028A	MOTIC	SMZ-161	COUNTER	12V	2A	
E10	COMPOUND MICROSCOPE	2028A	MOTIC	DMB1-223	COUNTER	12V	2A	
E11	AQUARIUM	2028A			COUNTER			
E85	85" SCREEN	<varies>			WALL			
E98	98" SCREEN	<varies>			WALL			

ARCHITECT
WALKER ARCHITECTS
2035 NW 13TH STREET
GAINESVILLE, FL 32609
352.672.6448 AA26002009

MEPF ENGINEER
AFFILIATED ENGINEERS
12921 SW 1 ROAD, #205
NEWBERRY, FL 32669
352.376.5500

STRUCTURAL ENGINEER
WALTER P. MOORE
201 E KENNEDY BLVD #700
TAMPA FL 33602
813.221.2424

SEAL AND SIGNATURE

SUBMITTAL: ISSUE DATE:
50% CONSTRUCTION DOCUMENTS 07/23/2024

REVISION DESCRIPTION DATE

FSU BIO UNIT
ONE TEACHING
LABS

FLORIDA STATE UNIVERSITY,
89 CHIEFTAN WAY,
TALLAHASSEE, FL 32306

KEY PLAN

DRAWING TITLE:

ENLARGED INTERIOR
VIEWS - GENERAL
BIOLOGY

PROJECT NO.: 23055-00 DRAWN BY: AH
CHECKED BY: JMO

A300

NOT FOR CONSTRUCTION

LAB TABLE LEGEND

FWD-## FIXED WOOD LAB TABLE - HEIGHT IN INCHES
MFT-## MOBILE FURNITURE TABLE - HEIGHT IN INCHES
MMT-## MOBILE METAL LAB TABLE - HEIGHT IN INCHES

LAB SINK & FITTING LEGEND

TAG	MODEL #	SIZE(INCHES)	MATERIAL	TYPE
LS1	A55	26x15x4.8	EPOXY	DROP-IN, ADA ACCESSIBLE
LS2	D55	25x15x10	EPOXY	DROP-IN
LS3	U65C	35.5x19.5x10	EPOXY	UNDERMOUNT
LS4	CUSTOM	42x20x10	SS	UNDERMOUNT w/ DRAIN BOARD
TAG	MODEL #	DESCRIPTION	COMMENTS	
LF1	L414VB-BH	LAB MIXING FAUCET	TYPICAL EXCEPT AT LS4 SINKS	
LF2	L691	PURE WATER FAUCET	WHERE INDICATED ON PLANS	
LF3	EW805	EYEWASH	WHERE INDICATED ON PLANS	
LF4	PR411	PRE-RINSE UNIT	ONLY AT LS4 SINKS	
LF5	L081WSA	GOOSENECK FAUCET	OPERATED BY L3001	
	L3001	FOOT-OPERATED VALVE		

ALL LABORATORY FITTINGS ARE B.O.D. FROM WATERSAVER.

FINISH ABBREVIATIONS AND CODES

CODE	FINISH
APC	ACOUSTIC PANEL CEILING
CPT	CARPET TILE
P	PAINT
L	HIGH PRESSURE LAMINATE
MB	MARKERBOARD
RB	RESILIENT BASE
RF	RESILIENT FLOORING
RS	ROLLER WINDOW SHADE
SCONC	SEALED CONCRETE
SSM	SOLID SURFACE MATERIAL
T	TILE
WD	WOOD

INTERIOR ELEVATION SHEET NOTES

1. PROVIDE IN WALL BACKING FOR WALL MOUNTED ITEMS. SEE BACKING DETAIL FOR TYPE.
2. WHERE CASEWORK EXTENDS FROM SIDEWALL TO SIDEWALL, CENTER CASEWORK IN THE SPACE AND PROVIDE EQUAL WIDTH FILLER PANELS AT EACH SIDE.
3. PROVIDE BACKSPLASHES AT COUNTERTOPS UNLESS OTHERWISE INDICATED. WHERE COUNTERTOPS ABUT A SIDE WALL, PROVIDE SIDE SPLASHES UNLESS OTHERWISE INDICATED.
4. PROVIDE WALL BASE AT CASEWORK.
5. FIELD VERIFY PARTITION DIMENSIONS PRIOR TO PREPARING SHOP DRAWINGS.
6. COUNTERTOP HEIGHTS SHOWN ARE TO TOP OF COUNTER WHERE THERE IS NO SINK OR AN UNDERMOUNT SINK. WHERE THE COUNTER INCLUDES A DROP IN SINK, THE DIMENSION SHOWN IS TO THE TOP SURFACE OF THE SINK RIM. COORDINATE ACTUAL HEIGHT OF COUNTERTOP WITH PLUMBING FIXTURE SUBMITTAL.
7. CASEWORK IS DIVISION 06 ARCHITECTURAL WOOD CASEWORK UNLESS OTHERWISE INDICATED. CASEWORK IN LAB ROOMS 2007, 2011, 2013, 2015, 2025, 2028, 2031 IS DIVISION 12 WOOD LABORATORY CASEWORK UNLESS OTHERWISE INDICATED.
8. PROVIDE LOCKABLE CABINETS UNLESS OTHERWISE INDICATED.

EQUIPMENT SCHEDULE - NURSING ANATOMY

MARK	EQUIPMENT NAME	ROOM NUMBER	MANUFACTURER	MODEL	MOUNTING	VOLTS	AMPS	COMMENTS
E85	85" SCREEN	2025			WALL			
E98	98" SCREEN	2025			WALL			

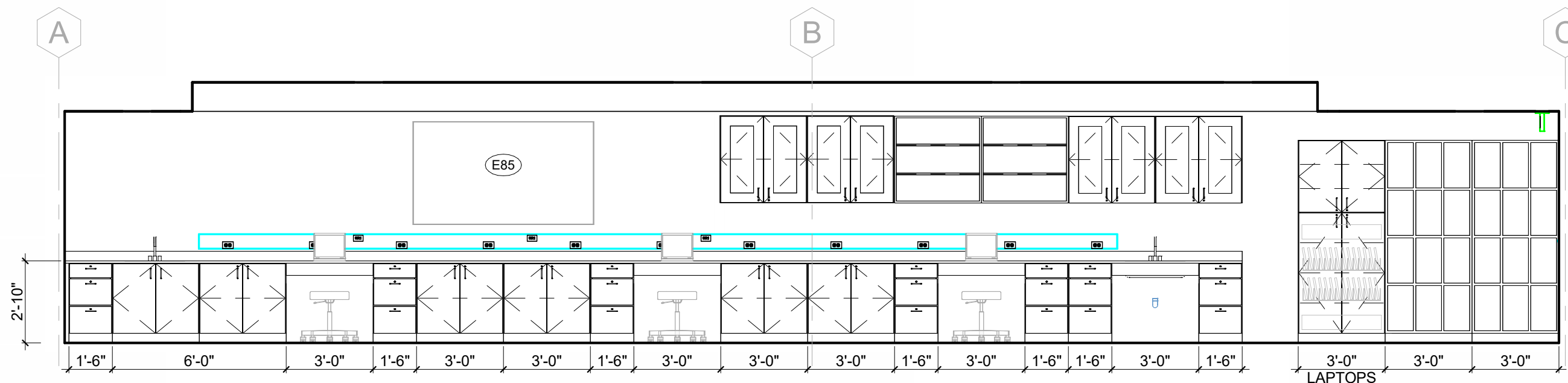

2 NURSING ANATOMY - NORTH
1/4" = 1'-0"

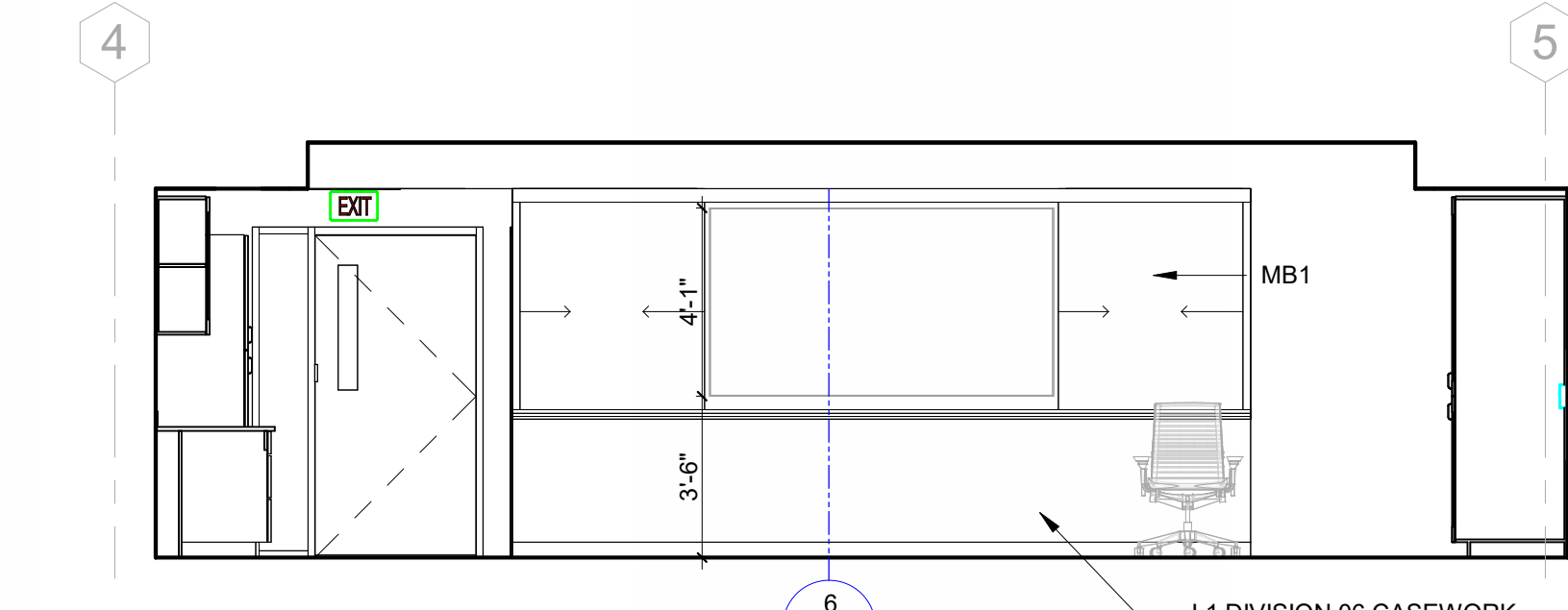

3 NURSING ANATOMY - EAST
1/4" = 1'-0"

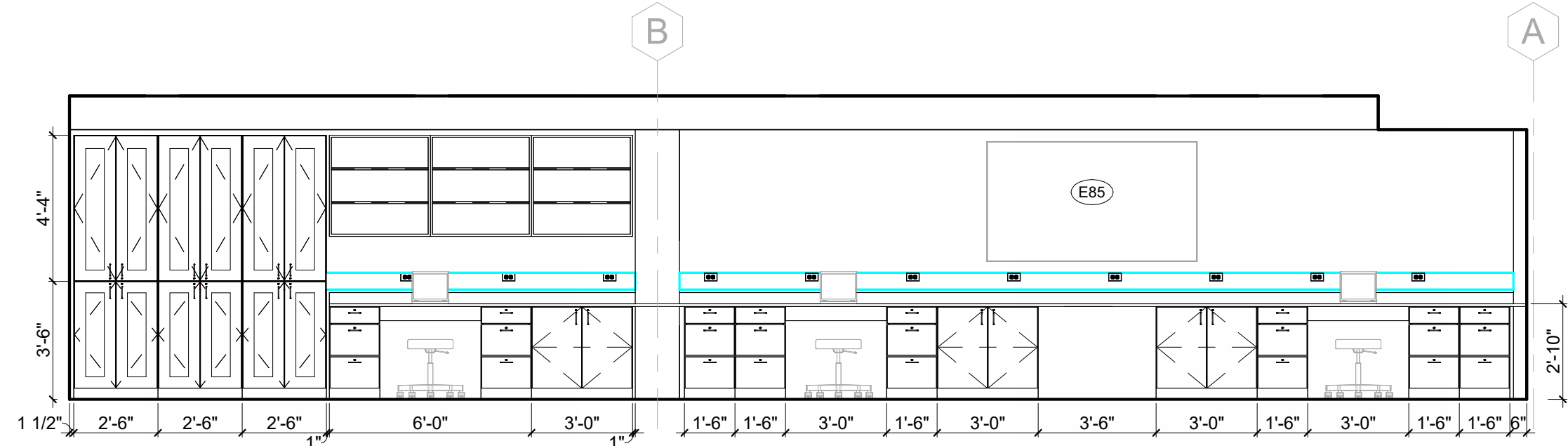

4 NURSING ANATOMY - SOUTH
1/4" = 1'-0"

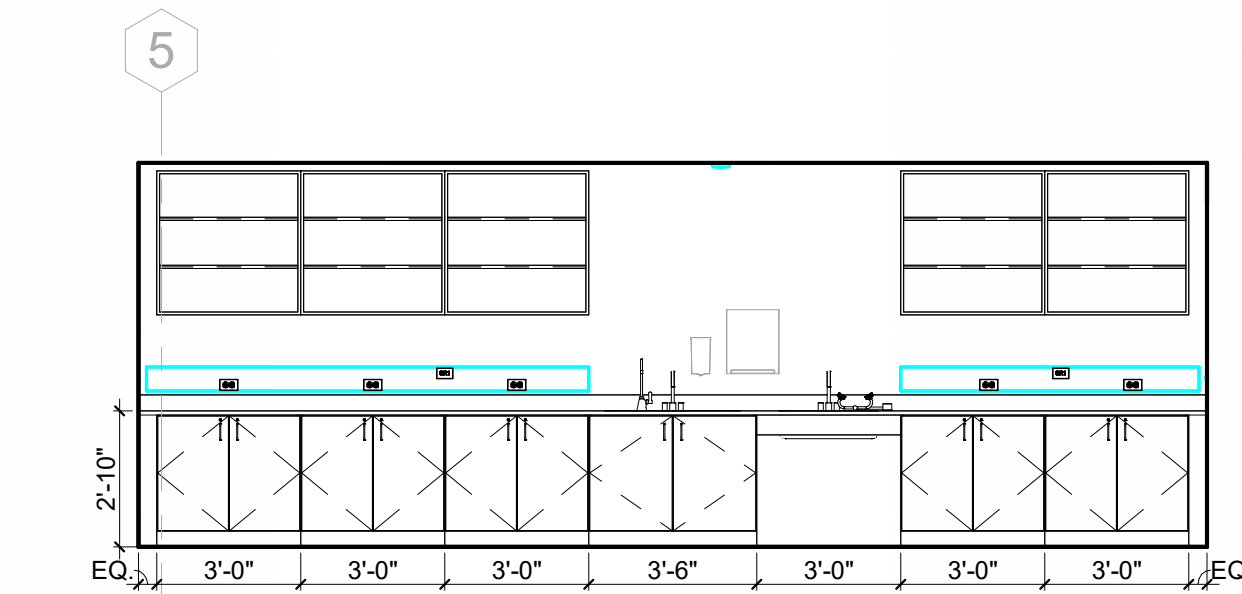

5 LAB PREP / STORAGE - WEST
1/4" = 1'-0"

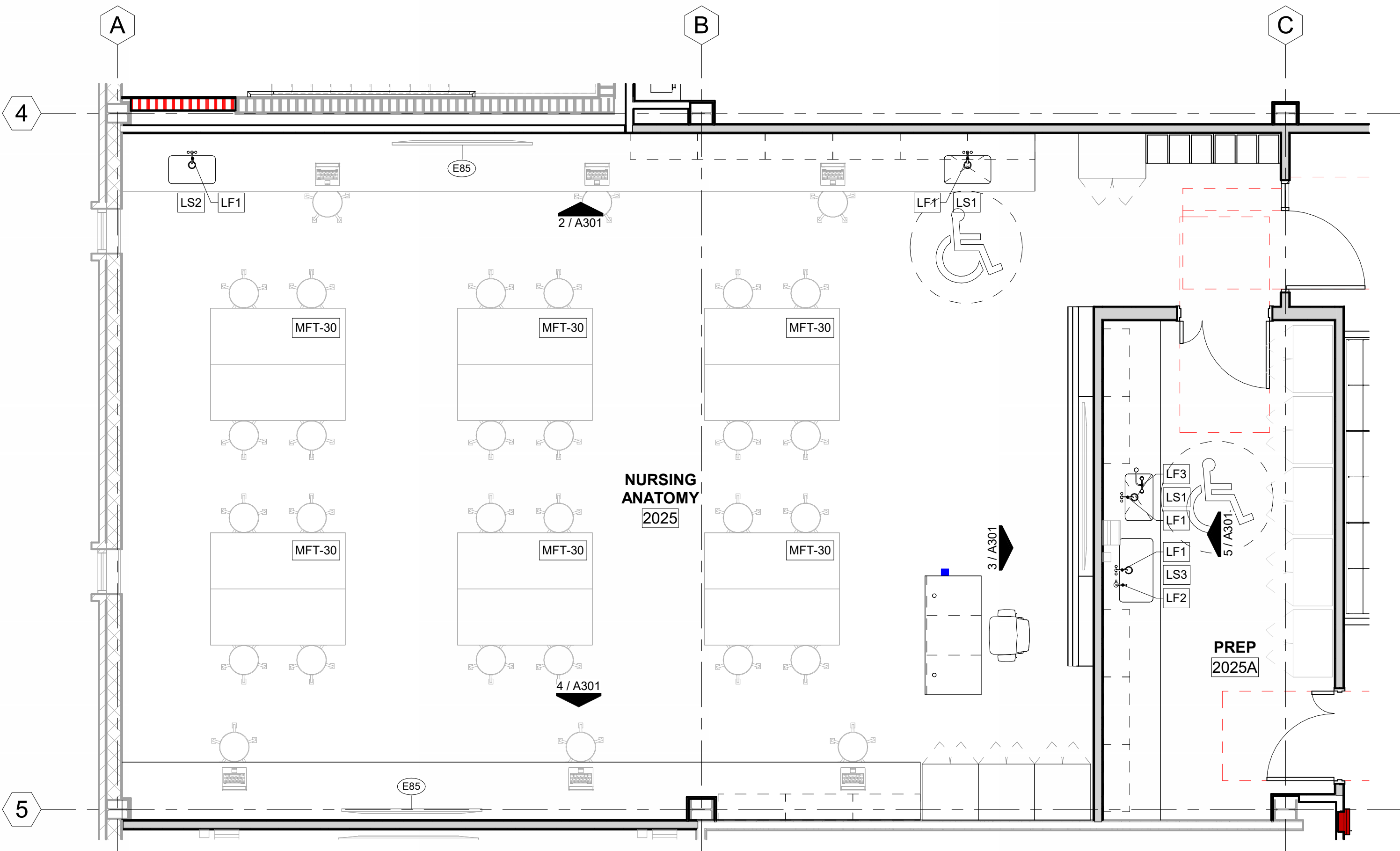

1 ENLARGED PLAN - NURSING ANATOMY
1/4" = 1'-0"

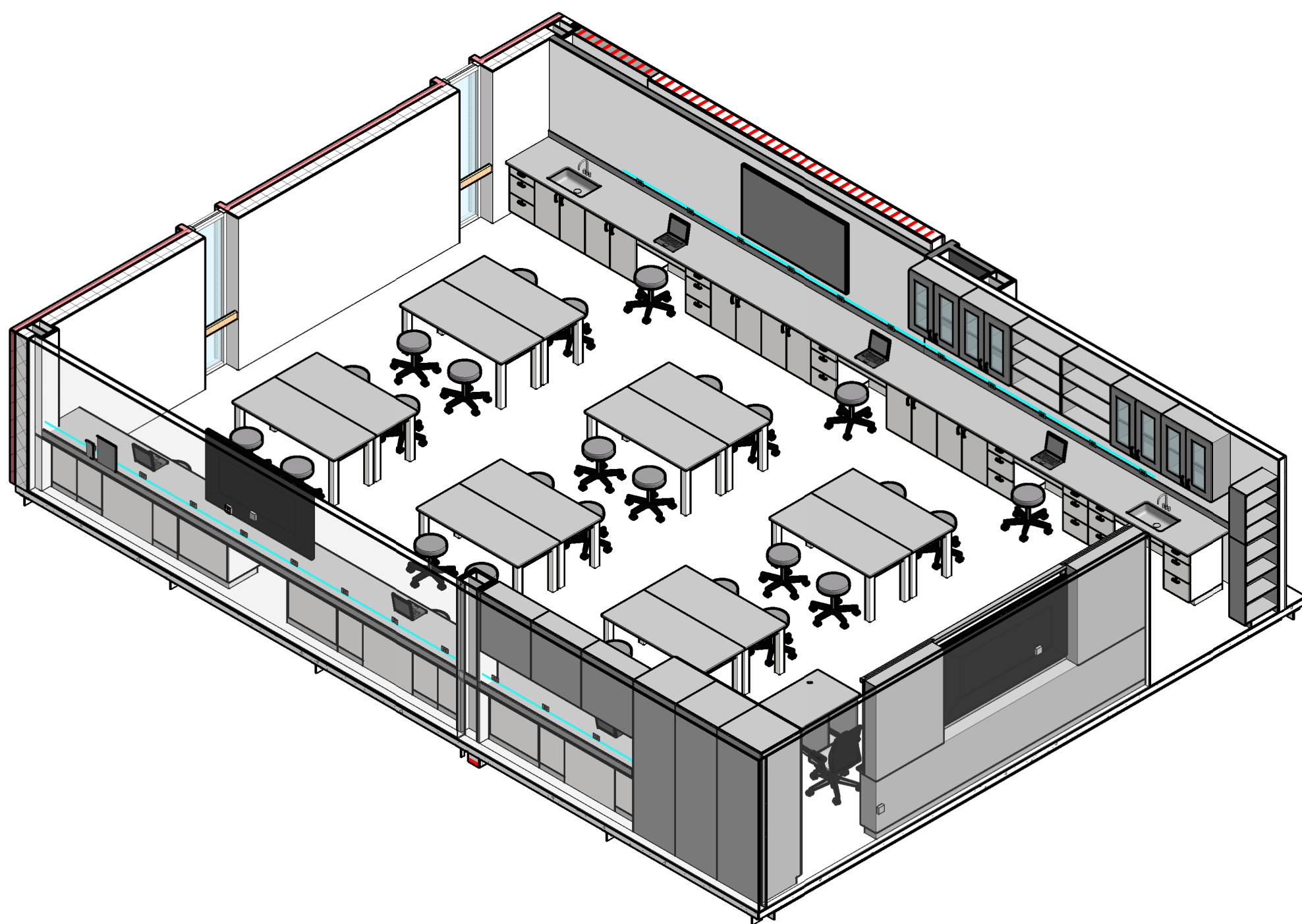

3D VIEW - NURSING ANATOMY

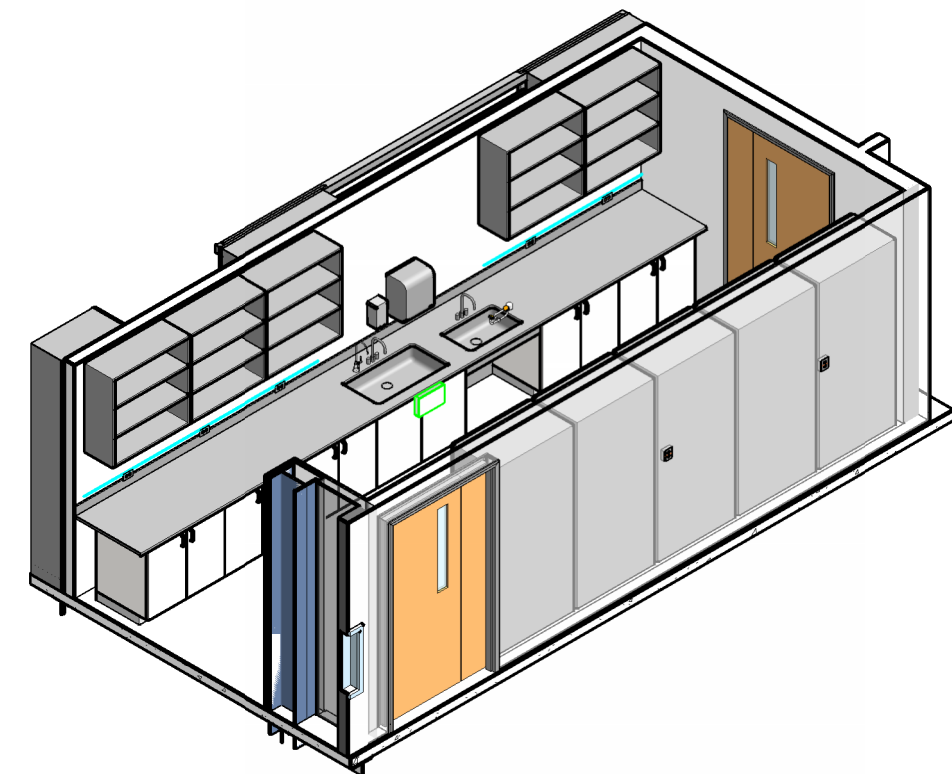

3D VIEW - LAB PREP / STORAGE



ARCHITECT

WALKER ARCHITECTS
2035 NW 13TH STREET
GAINESVILLE, FL 32609
352.672.6448 AA26002009

MEPF ENGINEER

AFFILIATED ENGINEERS
12921 SW 11 ROAD, #205
NEWBERRY, FL 32669
352.376.5500

STRUCTURAL ENGINEER

WALTER P. MOORE
201 E KENNEDY BLVD #700
TAMPA FL 33602
813.221.2424

SEAL AND SIGNATURE

SUBMITTAL:	ISSUE DATE:
50% CONSTRUCTION DOCUMENTS	07/23/2024
REVISION	DESCRIPTION
DATE	

FSU BIO UNIT
ONE TEACHING
LABS

FLORIDA STATE UNIVERSITY,
89 CHIEFTAN WAY,
TALLAHASSEE, FL 32306

KEY PLAN

DRAWING TITLE:

ENLARGED INTERIOR
VIEWS - NURSING
ANATOMY

PROJECT NO.: 23055-00 DRAWN BY: AH
CHECKED BY: JMO

A301

NOT FOR CONSTRUCTION

LAB TABLE LEGEND

FWD-## FIXED WOOD LAB TABLE - HEIGHT IN INCHES
MFT-## MOBILE FURNITURE TABLE - HEIGHT IN INCHES
MMT-## MOBILE METAL LAB TABLE - HEIGHT IN INCHES

LAB SINK & FITTING LEGEND

TAG	MODEL #	SIZE(INCHES)	MATERIAL	TYPE
LS1	A55	26x15x4.8	EPOXY	DROP-IN; ADA ACCESSIBLE
LS2	D55	25x15x10	EPOXY	DROP-IN
LS3	U65C	35.5x19.5x10	EPOXY	UNDERMOUNT
LS4	CUSTOM	42x20x10	SS	UNDERMOUNT w/ DRAIN BOARD

TAG	MODEL #	DESCRIPTION	COMMENTS
LF1	L414VB-BH	LAB MIXING FAUCET	TYPICAL EXCEPT AT LS4 SINKS
LF2	L691	PURE WATER FAUCET	WHERE INDICATED ON PLANS
LF3	EW805	EYEWASH	WHERE INDICATED ON PLANS
LF4	PR411	PRE-RINSE UNIT	ONLY AT LS4 SINKS
LF5	L081WSA	GOOSENECK FAUCET	OPERATED BY L3001
	L3001	FOOT-OPERATED VALVE	

ALL LABORATORY FITTINGS ARE B.O.D. FROM WATERSAVER.

FINISH ABBREVIATIONS AND CODES

CODE	FINISH
APC	ACOUSTIC PANEL CEILING
CPT	CARPET TILE
P	PAINT
L	HIGH PRESSURE LAMINATE
MB	MARKERBOARD
RB	RESILIENT BASE
RF	RESILIENT FLOORING
RS	ROLLER WINDOW SHADE
SCONC	SEALED CONCRETE
SSM	SOLID SURFACE MATERIAL
T	TILE
WD	WOOD

INTERIOR ELEVATION SHEET NOTES

1. PROVIDE IN WALL BACKING FOR WALL MOUNTED ITEMS. SEE BACKING DETAIL FOR TYPE.
2. WHERE CASEWORK EXTENDS FROM SIDEWALL TO SIDEWALL, CENTER CASEWORK IN THE SPACE AND PROVIDE EQUAL WIDTH FILLER PANELS AT EACH SIDE.
3. PROVIDE BACKSPLASHES AT COUNTERTOPS UNLESS OTHERWISE INDICATED. WHERE COUNTERTOPS ABUT A SIDE WALL, PROVIDE SIDE SPLASHES UNLESS OTHERWISE INDICATED.
4. PROVIDE WALL BASE AT CASEWORK.
5. FIELD VERIFY PARTITION DIMENSIONS PRIOR TO PREPARING SHOP DRAWINGS.
6. COUNTERTOP HEIGHTS SHOWN ARE TO TOP OF COUNTER WHERE THERE IS NO SINK OR AN UNDERMOUNT SINK. WHERE THE COUNTER INCLUDES A DROP IN SINK, THE DIMENSION SHOWN IS TO THE TOP SURFACE OF THE SINK RIM. COORDINATE ACTUAL HEIGHT OF COUNTERTOP WITH PLUMBING FIXTURE SUBMITTAL.
7. CASEWORK IS DIVISION 06 ARCHITECTURAL WOOD CASEWORK UNLESS OTHERWISE INDICATED. CASEWORK IN LAB ROOMS 2007, 2011, 2013, 2015, 2025, 2028, 2031 IS DIVISION 12 WOOD LABORATORY CASEWORK UNLESS OTHERWISE INDICATED.
8. PROVIDE LOCKABLE CABINETS UNLESS OTHERWISE INDICATED.

EQUIPMENT SCHEDULE - ANIMAL DIVERSITY

MARK	EQUIPMENT NAME	ROOM NUMBER	MANUFACTURER	MODEL	MOUNTING	VOLTS	AMPS	COMMENTS
E20	MICROSCOPE	2015	OMAX		COUNTER	100-240V	0.1A	
E21	INCUBATOR	2015A	FORMA SCIENTIFIC		COUNTER			
E22	REFRIGERATOR / FREEZER	2015A	GE	TBF15SF		120V	15A	
E23	SLIDE WARMER	2015	FISHER SCIENTIFIC	SW-200 SERIES	COUNTER	115V		
E24	WATER BATH	2015	BELLCO		COUNTER			
E25	WATER BATH	2015	NAPCO	220	COUNTER			
E26	WATER BATH	2015			COUNTER	120V		
E27	CENTRIFUGE	2015	BECKMAN COULTER		COUNTER	110-120V	4A	
E98	98" SCREEN	2015			WALL			



ARCHITECT
WALKER ARCHITECTS
2035 NW 13TH STREET
GAINESVILLE, FL 32609
352.672.6448 AA26002009

MEPF ENGINEER
AFFILIATED ENGINEERS
12921 SW 11 ROAD, #205
NEWBERRY, FL 32669
352.376.5500

STRUCTURAL ENGINEER
WALTER P. MOORE
201 E KENNEDY BLVD #700
TAMPA FL 33602
813.221.2424

SEAL AND SIGNATURE

SUBMITTAL:		ISSUE DATE:
50% CONSTRUCTION DOCUMENTS		07/23/2024
REVISION	DESCRIPTION	DATE

FSU BIO UNIT
ONE TEACHING
LABS

FLORIDA STATE UNIVERSITY,
89 CHIEFTAN WAY,
TALLAHASSEE, FL 32306

KEY PLAN

DRAWING TITLE:

ENLARGED INTERIOR
VIEWS - ANIMAL
DIVERSITY

PROJECT NO.: 23055-00 DRAWN BY: AH
CHECKED BY: JMO

A302

NOT FOR CONSTRUCTION

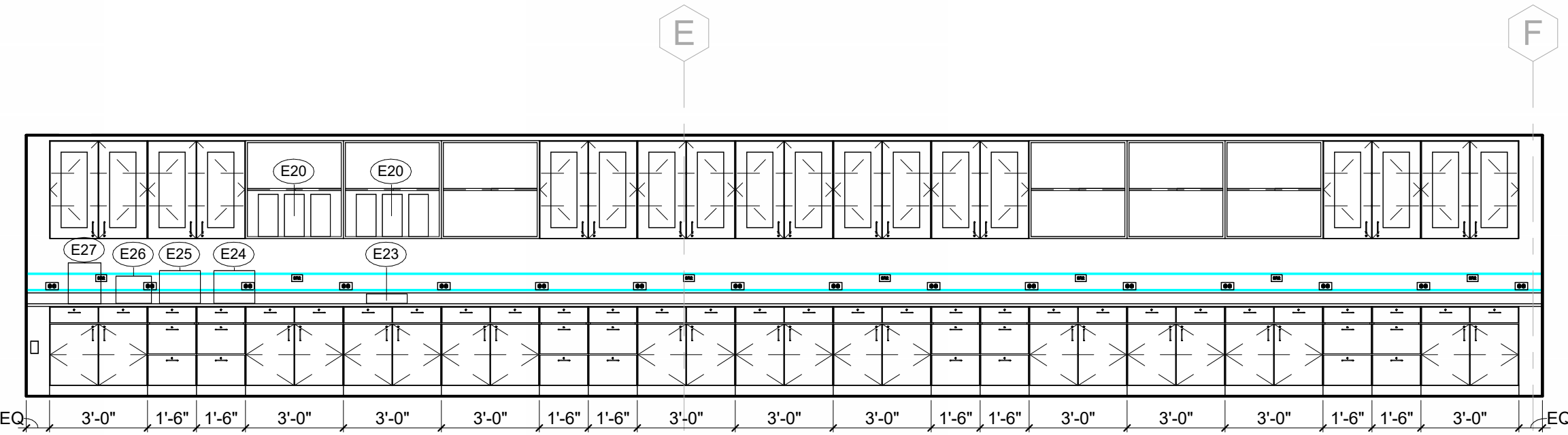

2 ANIMAL DIVERSITY - NORTH
1/4" = 1'-0"

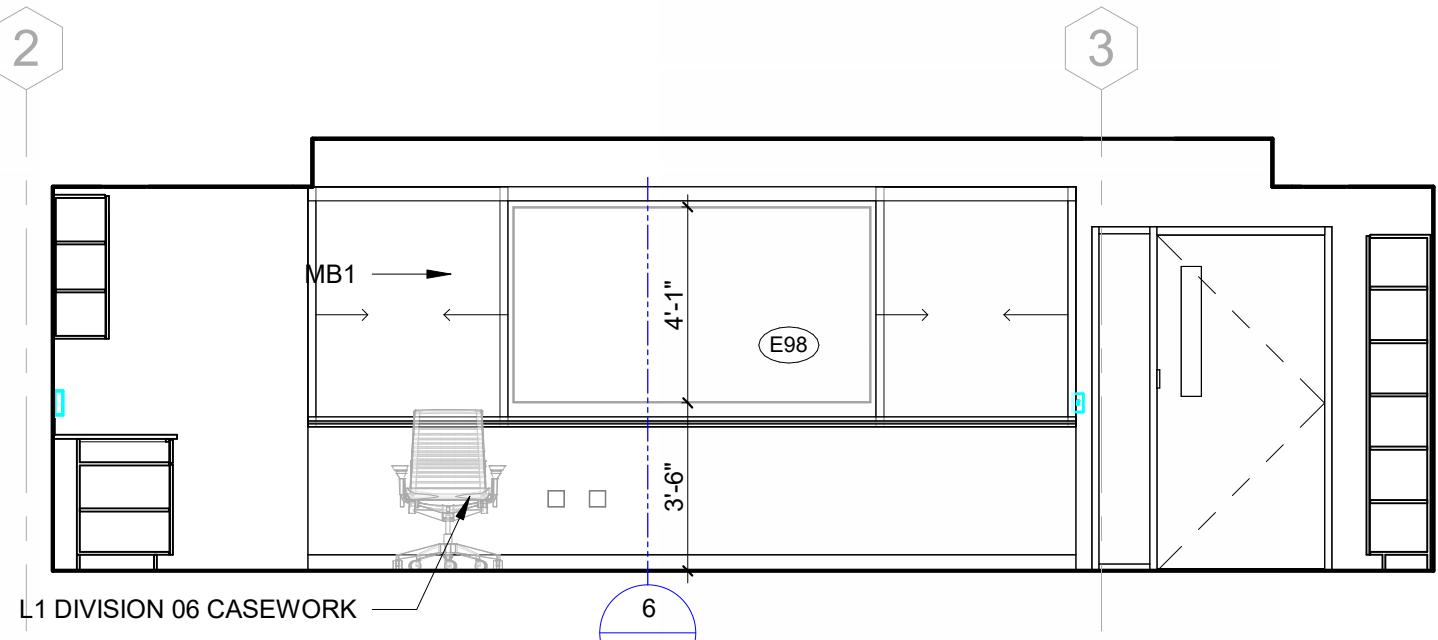

3 ANIMAL DIVERSITY - EAST
1/4" = 1'-0"

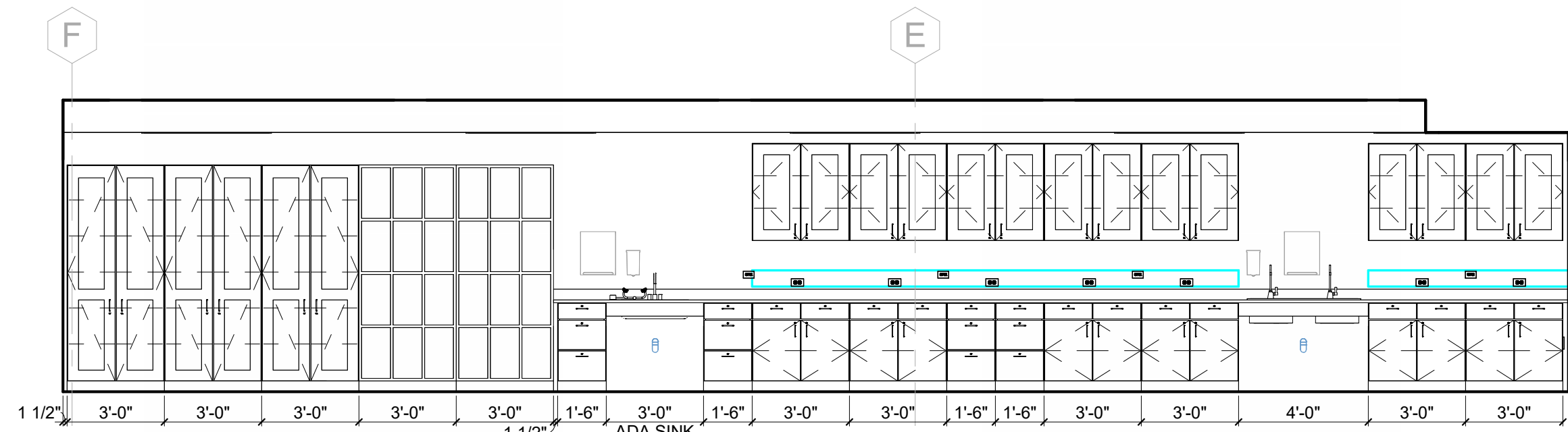

4 ANIMAL DIVERSITY - SOUTH
1/4" = 1'-0"

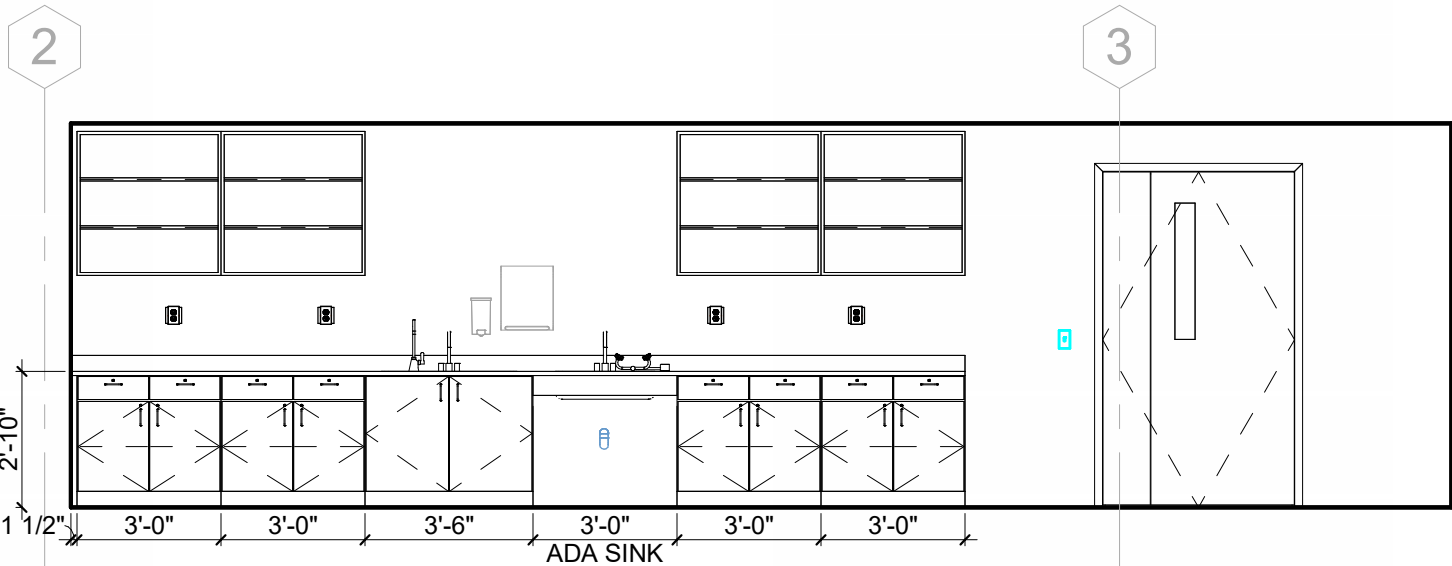

5 PREP 2015A - EAST ELEVATION
1/4" = 1'-0"

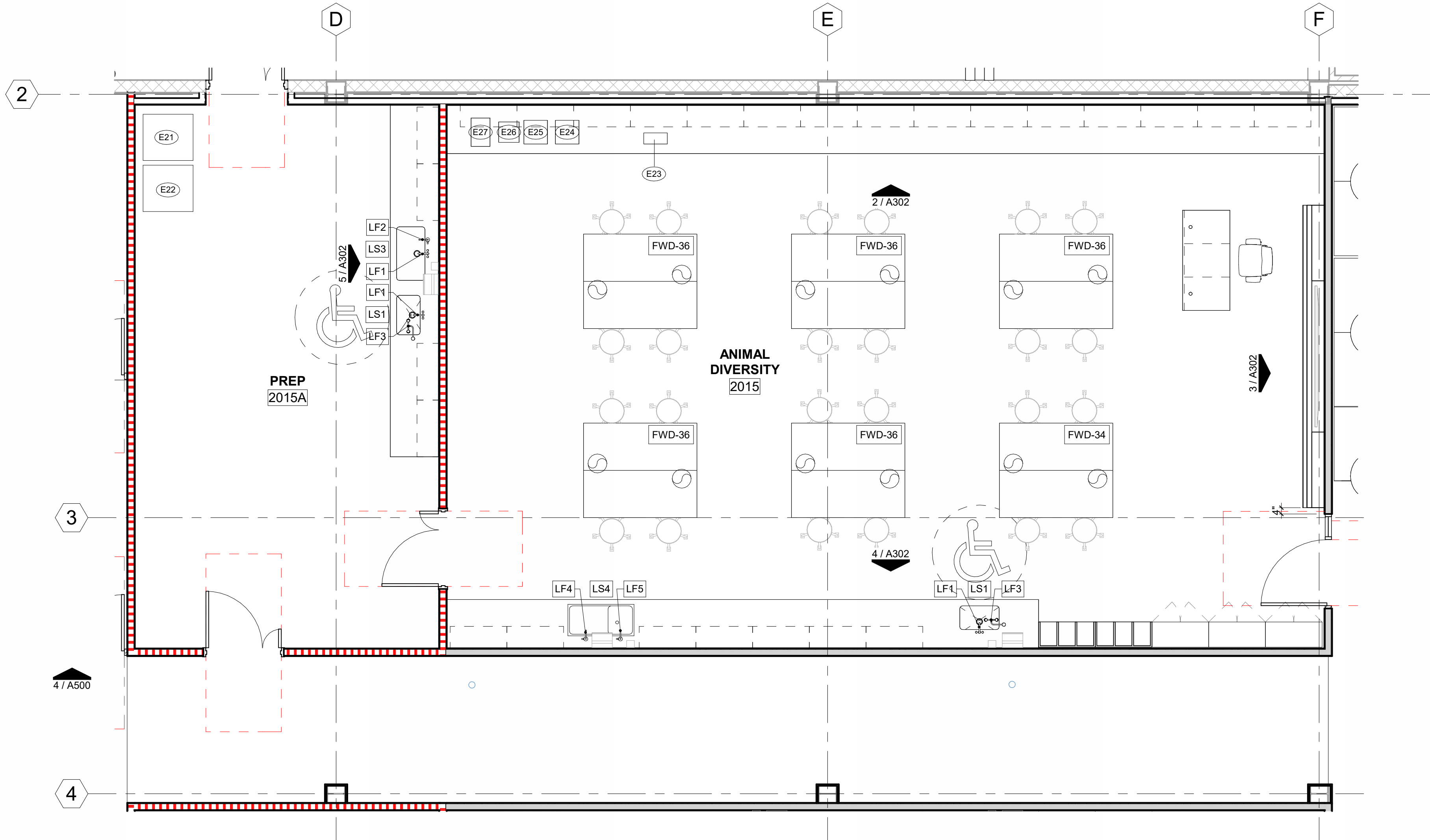

1 ENLARGED PLAN - ANIMAL DIVERSITY
1/4" = 1'-0"

3D VIEW - ANIMAL DIVERSITY

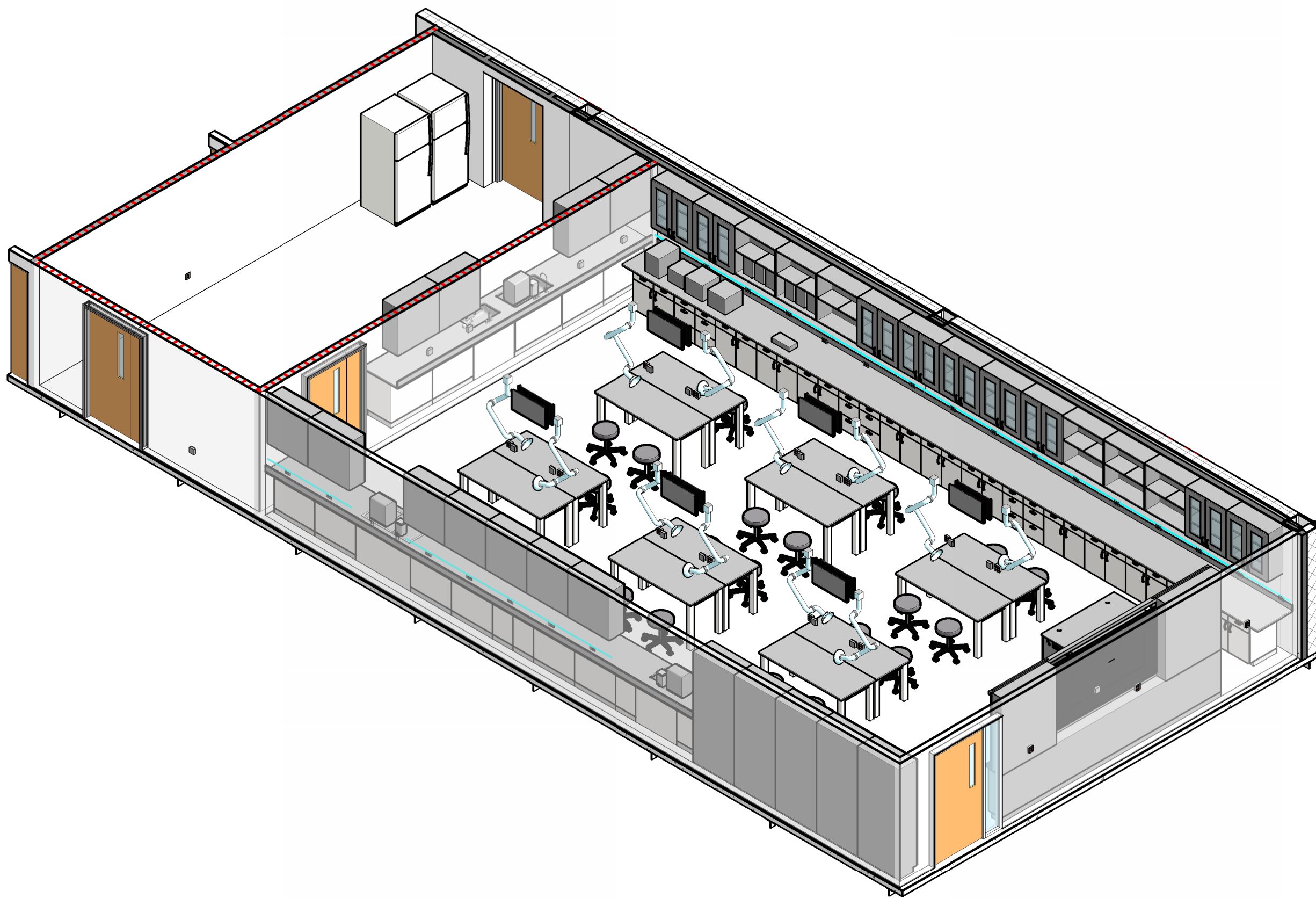

LAB TABLE LEGEND

FWD-## FIXED WOOD LAB TABLE - HEIGHT IN INCHES
MFT-## MOBILE FURNITURE TABLE - HEIGHT IN INCHES
MMT-## MOBILE METAL LAB TABLE - HEIGHT IN INCHES

LAB SINK & FITTING LEGEND

TAG	MODEL #	SIZE(INCHES)	MATERIAL	TYPE
LS1	A55	26x15x4.8	EPOXY	DROP-IN; ADA ACCESSIBLE
LS2	D55	25x15x10	EPOXY	DROP-IN
LS3	U65C	35.5x19.8x10	EPOXY	UNDERMOUNT
LS4	CUSTOM	42x20x10	SS	UNDERMOUNT w/ DRAIN BOARD

TAG	MODEL #	DESCRIPTION	COMMENTS
LF1	L414VB-BH	LAB MIXING FAUCET	TYPICAL EXCEPT AT LS4 SINKS
LF2	L891	PURE WATER FAUCET	WHERE INDICATED ON PLANS
LF3	EW805	EYEWASH	WHERE INDICATED ON PLANS
LF4	PR411	PRE-RINSE UNIT	ONLY AT LS4 SINKS
LF5	L081WSA	GOOSENECK FAUCET	OPERATED BY L3001
L3001		FOOT-OPERATED VALVE	

ALL LABORATORY FITTINGS ARE B.O.D. FROM WATERSAVER.

FINISH ABBREVIATIONS AND CODES

CODE	FINISH
APC	ACOUSTIC PANEL CEILING
CPT	CARPET TILE
P	PAINT
HL	HIGH PRESSURE LAMINATE
MB	MARKERBOARD
RB	RESILIENT BASE
RF	RESILIENT FLOORING
RS	ROLLER WINDOW SHADE
SCONC	SEALED CONCRETE
SSM	SOLID SURFACE MATERIAL
T	TILE
WD	WOOD

INTERIOR ELEVATION SHEET NOTES

1. PROVIDE IN WALL BACKING FOR WALL MOUNTED ITEMS. SEE BACKING DETAIL FOR TYPE.
2. WHERE CASEWORK EXTENDS FROM SIDEWALL TO SIDEWALL, CENTER CASEWORK IN THE SPACE AND PROVIDE EQUAL WIDTH FILLER PANELS AT EACH SIDE.
3. PROVIDE BACKSPLASHES AT COUNTERTOPS UNLESS OTHERWISE INDICATED. WHERE COUNTERTOPS ABUT A SIDE WALL, PROVIDE SIDE SPLASHES UNLESS OTHERWISE INDICATED.
4. PROVIDE WALL BASE AT CASEWORK.
5. FIELD VERIFY PARTITION DIMENSIONS PRIOR TO PREPARING SHOP DRAWINGS.
6. COUNTERTOP HEIGHTS SHOWN ARE TO TOP OF COUNTER WHERE THERE IS NO SINK OR AN UNDERMOUNT SINK. WHERE THE COUNTER INCLUDES A DROP IN SINK, THE DIMENSION SHOWN IS TO THE TOP SURFACE OF THE SINK RIM. COORDINATE ACTUAL HEIGHT OF COUNTERTOP WITH PLUMBING FIXTURE SUBMITTAL.
7. CASEWORK IS DIVISION 06 ARCHITECTURAL WOOD CASEWORK UNLESS OTHERWISE INDICATED. CASEWORK IN LAB ROOMS 2007, 2011, 2013, 2015, 2025, 2028, 2031 IS DIVISION 12 WOOD LABORATORY CASEWORK UNLESS OTHERWISE INDICATED.
8. PROVIDE LOCKABLE CABINETS UNLESS OTHERWISE INDICATED.

EQUIPMENT SCHEDULE - COMP. ANAT.

MARK	EQUIPMENT NAME	ROOM NUMBER	MANUFACTURER	MODEL	MOUNTING	VOLTS	AMPS	COMMENTS
E31	MICROSCOPE	2013	OLYMPUS	CHS	COUNTER	120V	24A	
E32	MICROSCOPE	2013	NIKON	ALPHAPHOT YS	COUNTER	120V		
E33	MICROSCOPE	2013	NIKON	ECLIPSE EI	COUNTER			
E98	98" SCREEN	2013			WALL			
S3	DISSECTION MONITOR	2013			CEILING			

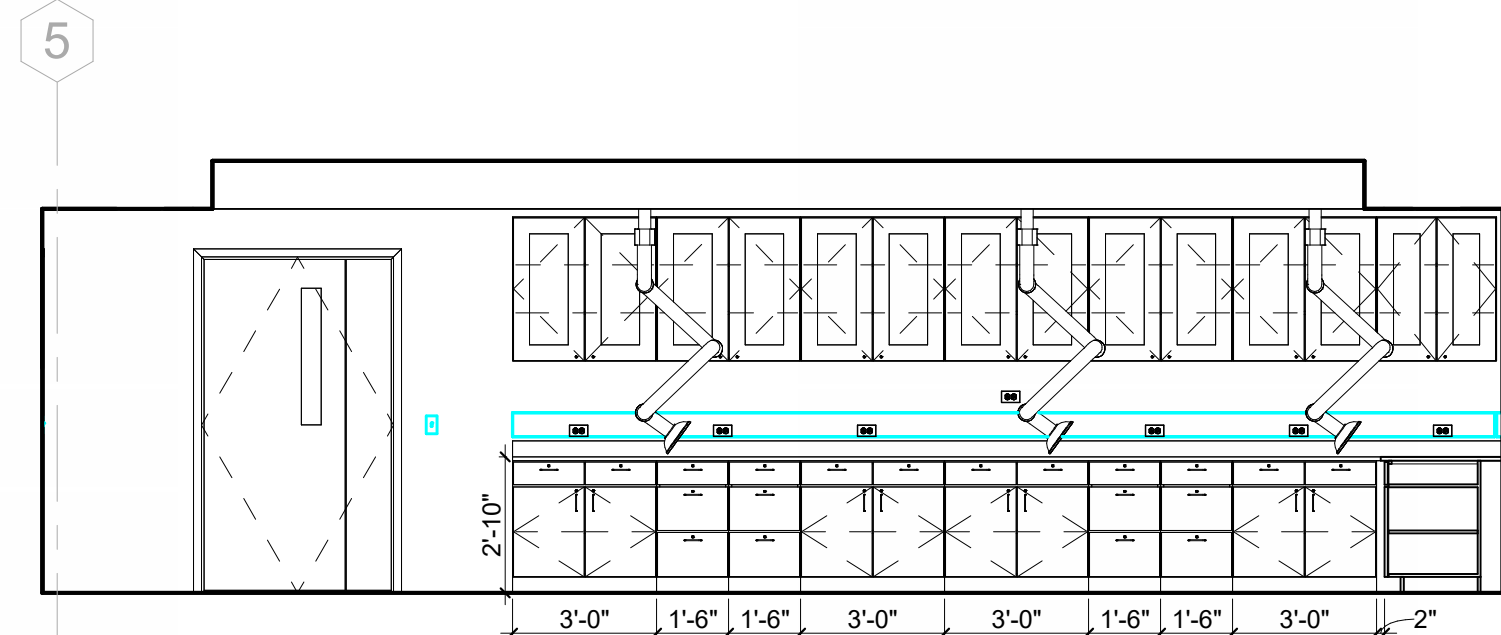

2 HERPETOLOGY - WEST ELEVATION
1/4" = 1'-0"

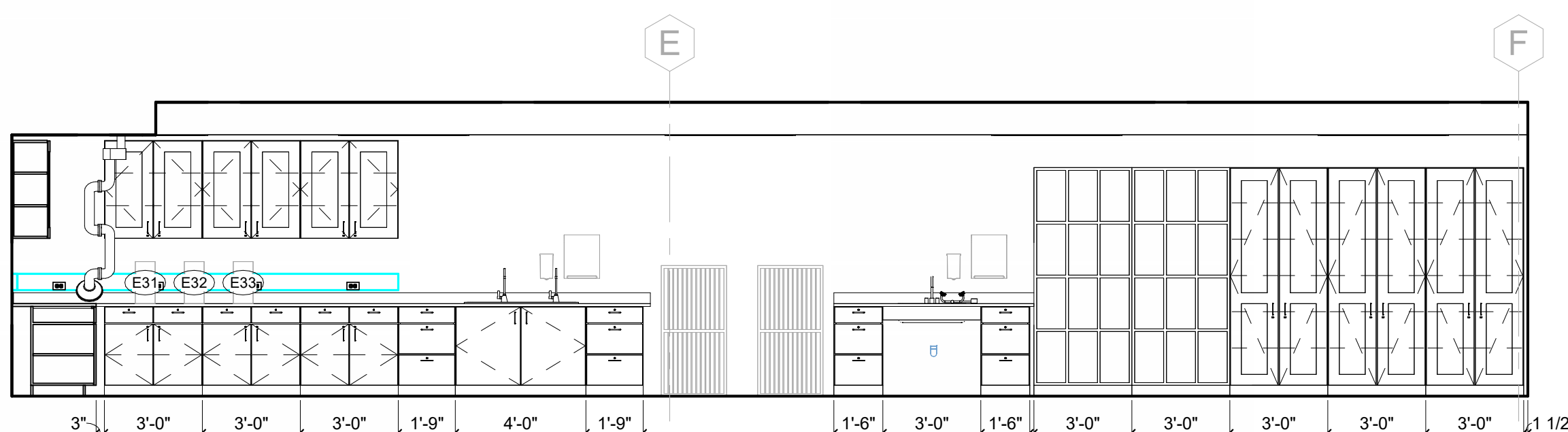

3 HERPETOLOGY - NORTH ELEVATION
1/4" = 1'-0"

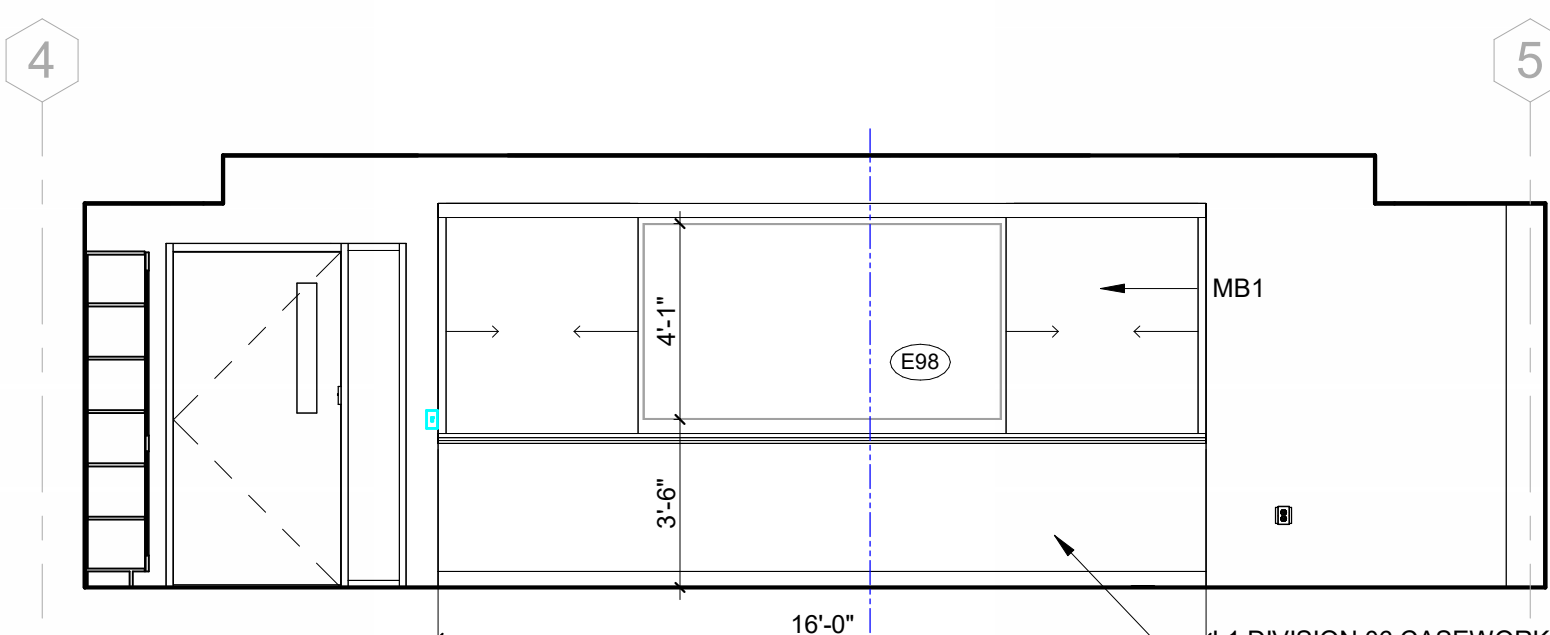

4 HERPETOLOGY - EAST ELEVATION
1/4" = 1'-0"

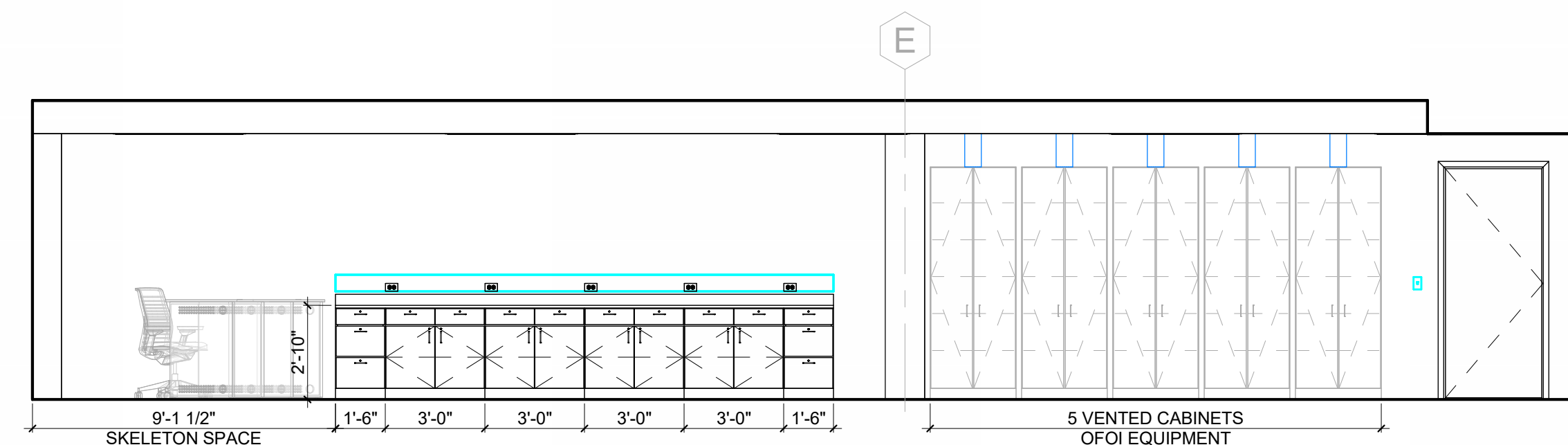

5 HERPETOLOGY - SOUTH ELEVATION
1/4" = 1'-0"

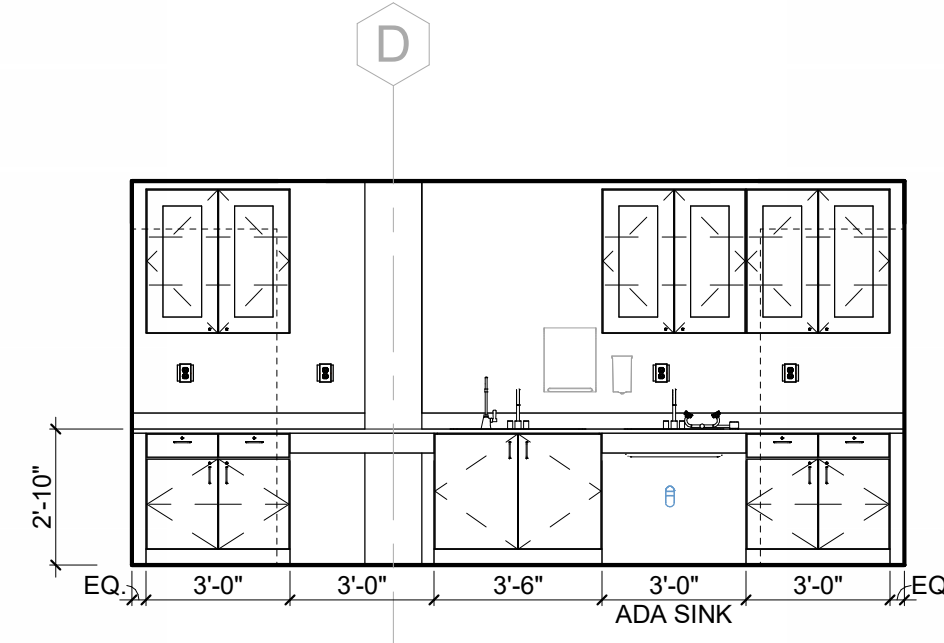

6 HERPETOLOGY - LAB PREP SOUTH
1/4" = 1'-0"

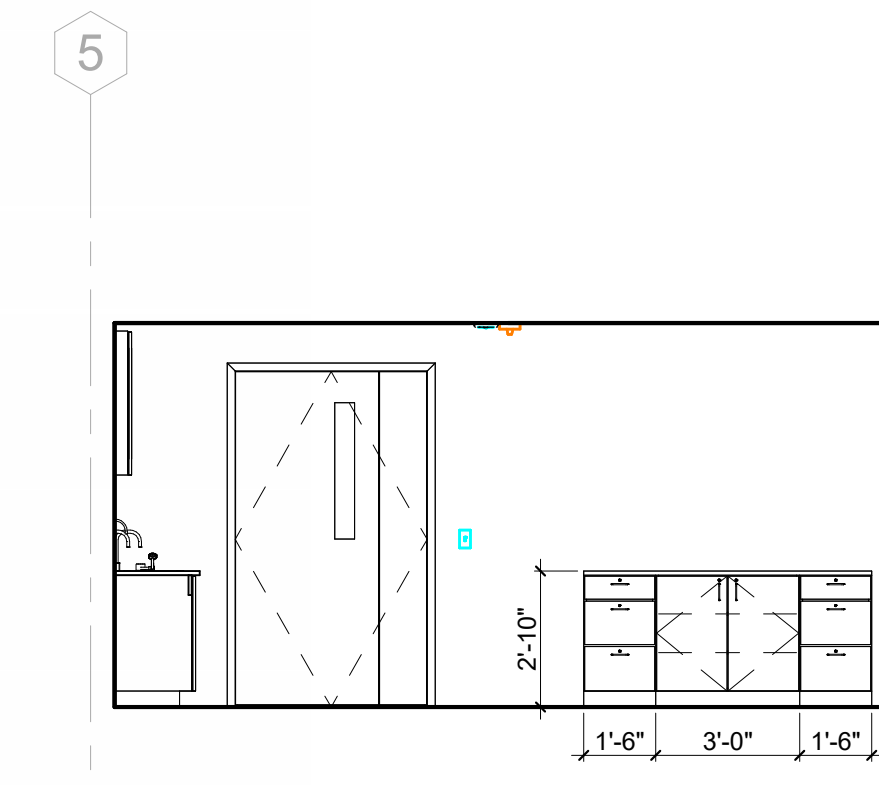

7 PREP 2013A ISLAND, TYPICAL
1/4" = 1'-0"

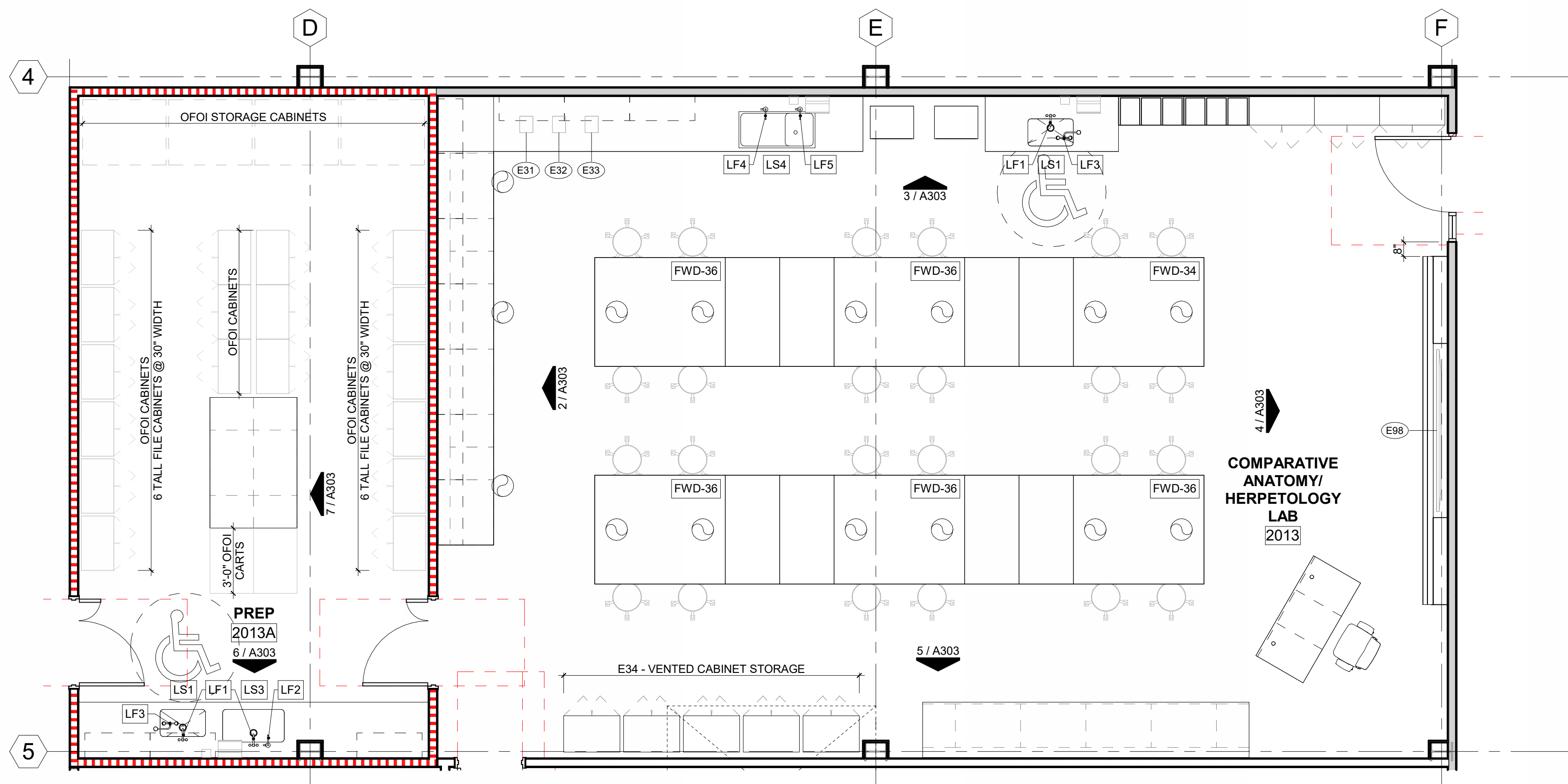

1 ENLARGED PLAN COMPARATIVE ANATOMY / HERPETOLOGY LAB
1/4" = 1'-0"

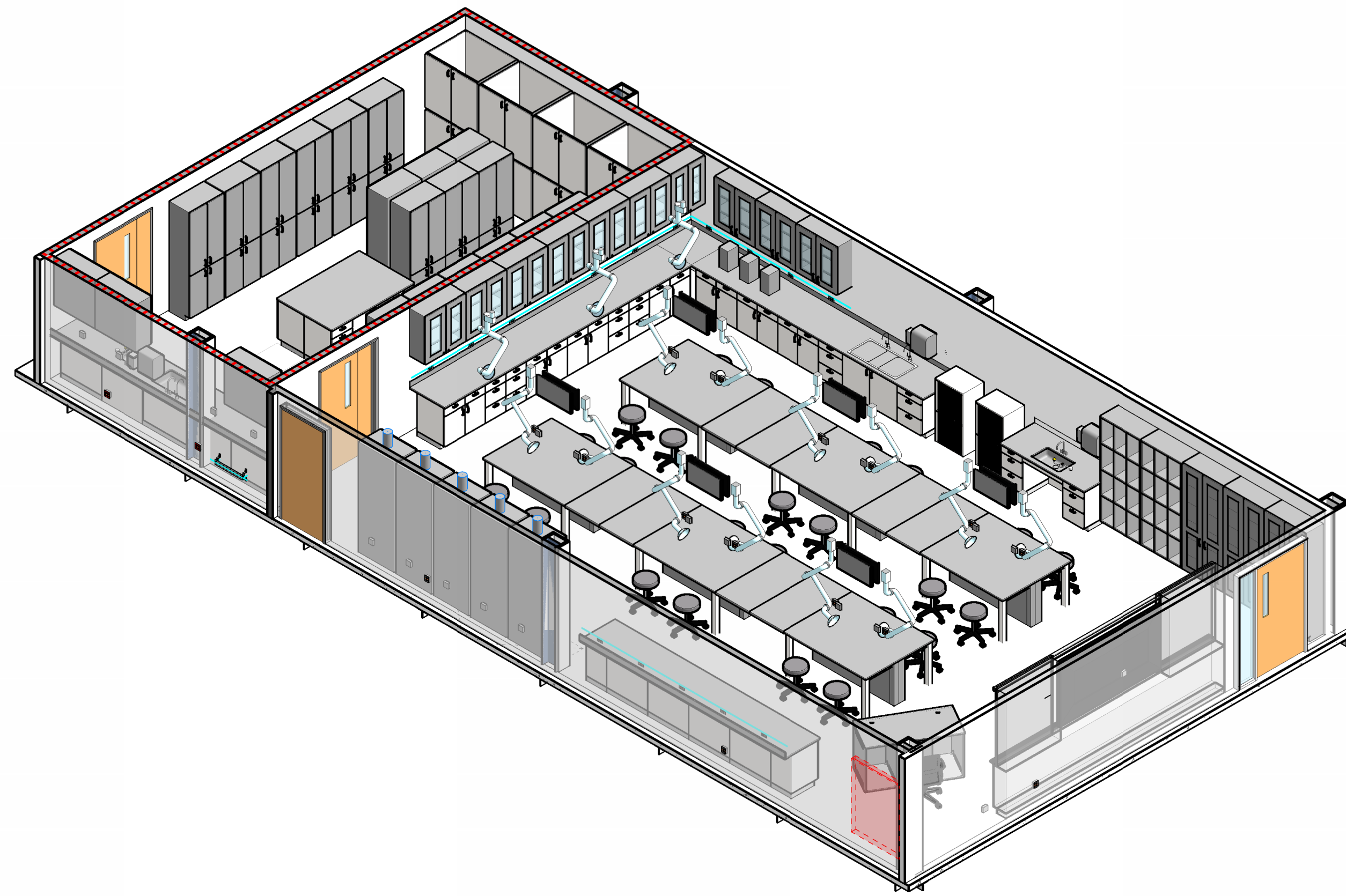

3D VIEW - COMPARATIVE ANATOMY / HERPETOLOGY LAB

ARCHITECT

WALKER ARCHITECTS
2035 NW 13TH STREET
GAINESVILLE, FL 32609
352.672.6448 AA26002009

MEPF ENGINEER

AFFILIATED ENGINEERS
12921 SW 11 ROAD, #205
NEWBERRY, FL 32669
352.376.5500

STRUCTURAL ENGINEER

WALTER P. MOORE
201 E KENNEDY BLVD #700
TAMPA FL 33602
813.221.2424

SEAL AND SIGNATURE

SUBMITTAL:	ISSUE DATE:
50% CONSTRUCTION DOCUMENTS	07/23/2024
REVISION	DESCRIPTION
DATE	

FSU BIO UNIT
ONE TEACHING
LABS

FLORIDA STATE UNIVERSITY,
89 CHIEFTAN WAY,
TALLAHASSEE, FL 32306

KEY PLAN

DRAWING TITLE:

ENLARGED INTERIOR
VIEWS - ANATOMY /
HERPETOLOGY

PROJECT NO.:	23055-00	DRAWN BY:	AH
CHECKED BY:	JMO		

A303

NOT FOR CONSTRUCTION

FSU BIO UNIT
ONE TEACHING LABS

FLORIDA STATE UNIVERSITY,
89 CHIEFTAN WAY,
TALLAHASSEE, FL 32306

ENLARGED INTERIOR
VIEWS - TEACHING LABS

A304

INTERIOR ELEVATION SHEET NOTES

1. PROVIDE IN WALL BACKING FOR WALL MOUNTED ITEMS. SEE BACKING DETAIL FOR TYPE.
2. WHERE CASEWORK EXTENDS FROM SIDEWALL TO SIDEWALL, CENTER CASEWORK IN THE SPACE AND PROVIDE EQUAL WIDTH FILLER PANELS AT EACH SIDE.
3. PROVIDE BACKSPASHES AT COUNTERTOPS UNLESS OTHERWISE INDICATED. WHERE COUNTERTOPS ABUT A SIDE WALL, PROVIDE SIDE SPLASHES UNLESS OTHERWISE INDICATED.
4. PROVIDE WALL BASE AT CASEWORK.
5. FIELD VERIFY PARTITION DIMENSIONS PRIOR TO PREPARING SHOP DRAWINGS.
6. COUNTERTOP HEIGHTS SHOWN ARE TO TOP OF COUNTER WHERE THERE IS NO SINK OR AN UNDERMOUNT SINK. WHERE THE COUNTER INCLUDES A DROP-IN SINK, THE DIMENSION SHOWN IS TO THE TOP SURFACE OF THE SINK RIM. COORDINATE ACTUAL HEIGHT OF COUNTERTOP WITH PLUMBING FIXTURE SUBMITTAL.
7. CASEWORK IS DIVISION 06 ARCHITECTURAL WOOD CASEWORK UNLESS OTHERWISE INDICATED. CASEWORK IN LAB ROOMS 2007, 2011, 2013, 2015, 2025, 2028, 2031 IS DIVISION 12 WOOD LABORATORY CASEWORK UNLESS OTHERWISE INDICATED.
8. PROVIDE LOCKABLE CABINETS UNLESS OTHERWISE INDICATED.

EQUIPMENT SCHEDULE - TEACHING LABS

MARK	EQUIPMENT NAME	ROOM NUMBER	MANUFACTURER	MODEL	MOUNTING	VOLTS	AMPS	COMMENTS
E85	85" SCREEN	<varies>			WALL			
E98	98" SCREEN	<varies>			WALL			

FINISH ABBREVIATIONS AND CODES

CODE	FINISH
APC	ACOUSTIC PANEL CEILING
CPT	CARPET TILE
P	PAINT
L	HIGH PRESSURE LAMINATE
MB	MARKERBOARD
RB	RESILIENT BASE
RF	RESILIENT FLOORING
RS	ROLLER WINDOW SHADE
SCONC	SEALED CONCRETE
SSM	SOLID SURFACE MATERIAL
T	TILE
WD	WOOD

LAB SINK & FITTING LEGEND

TAG	MODEL #	SIZE(INCHES)	MATERIAL	TYPE
LS1	A55	25x15x4.8	EPOXY	DROP-IN; ADA ACCESSIBLE
LS2	D55	25x15x10	EPOXY	DROP-IN
LS3	U55C	35.5x19.5x10	EPOXY	UNDERMOUNT
LS4	CUSTOM	42x20x10	SS	UNDERMOUNT w/ DRAIN BOARD

TAG	MODEL #	DESCRIPTION	COMMENTS
LF1	L414VB-BH	LAB MIXING FAUCET	TYPICAL EXCEPT AT LS4 SINKS
LF2	L801	PURE WATER FAUCET	PURE WATER FAUCET
LF3	EW805	EYEWASH	WHERE INDICATED ON PLANS
LF4	PR411	PRE-RINSE UNIT	WHERE INDICATED ON PLANS
LF5	L081WSA	GOOSENECK FAUCET	ONLY AT LS4 SINKS
	L3001	FOOT-OPERATED VALVE	OPERATED BY L3001

ALL LABORATORY FITTINGS ARE B.O.D. FROM WATERSAVER.

LAB TABLE LEGEND

FWD-##	FIXED WOOD LAB TABLE - HEIGHT IN INCHES
MFT-##	MOBILE FURNITURE TABLE - HEIGHT IN INCHES
MMT-##	MOBILE METAL LAB TABLE - HEIGHT IN INCHES

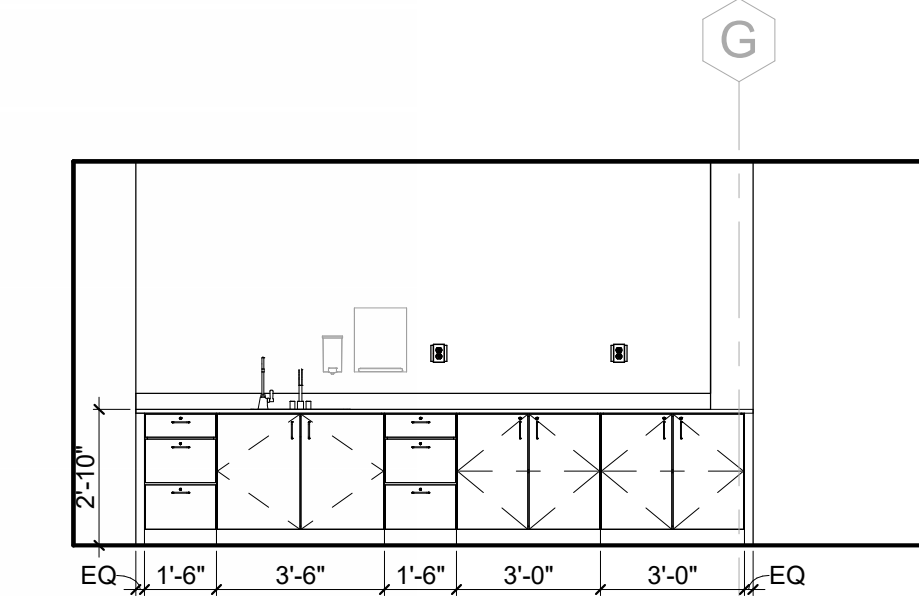

PREP / STORAGE - NORTH
1/4" = 1'-0"

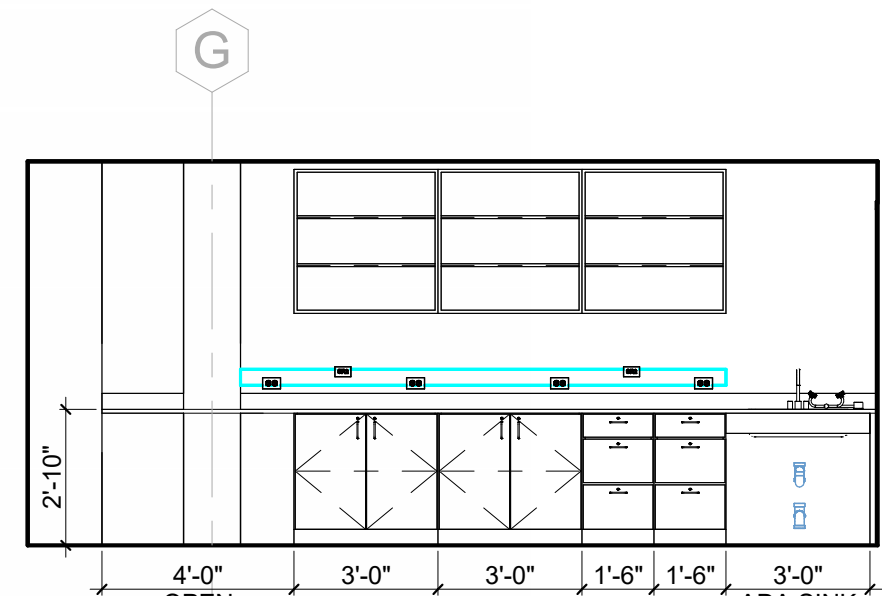

PREP / STORAGE - SOUTH
1/4" = 1'-0"

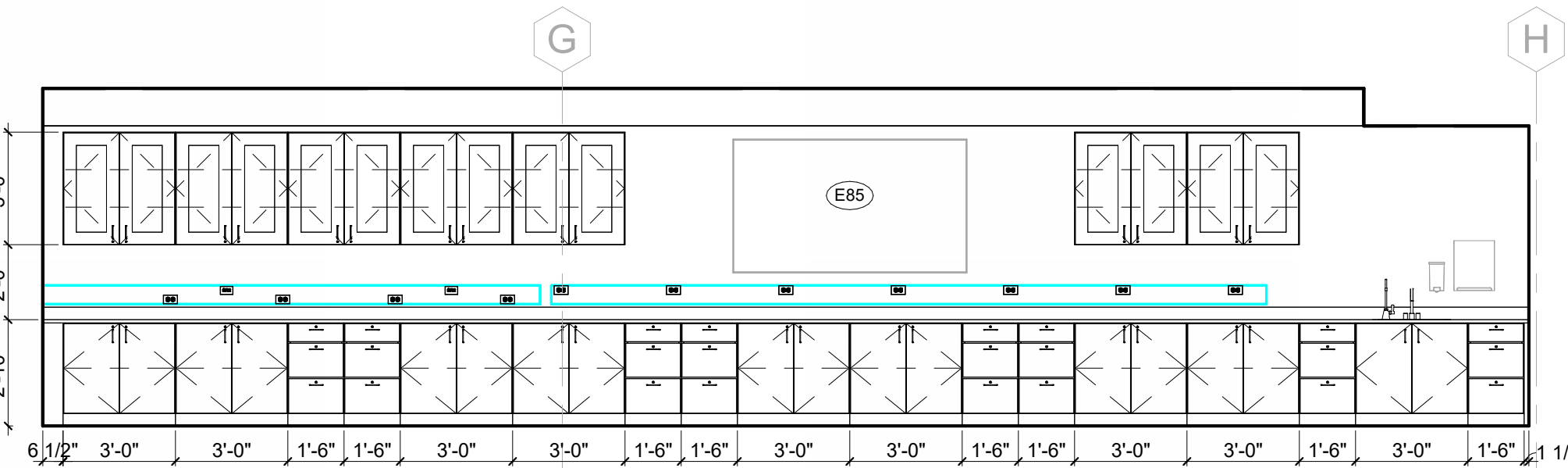

TEACHING LAB 2012 - NORTH
1/4" = 1'-0"

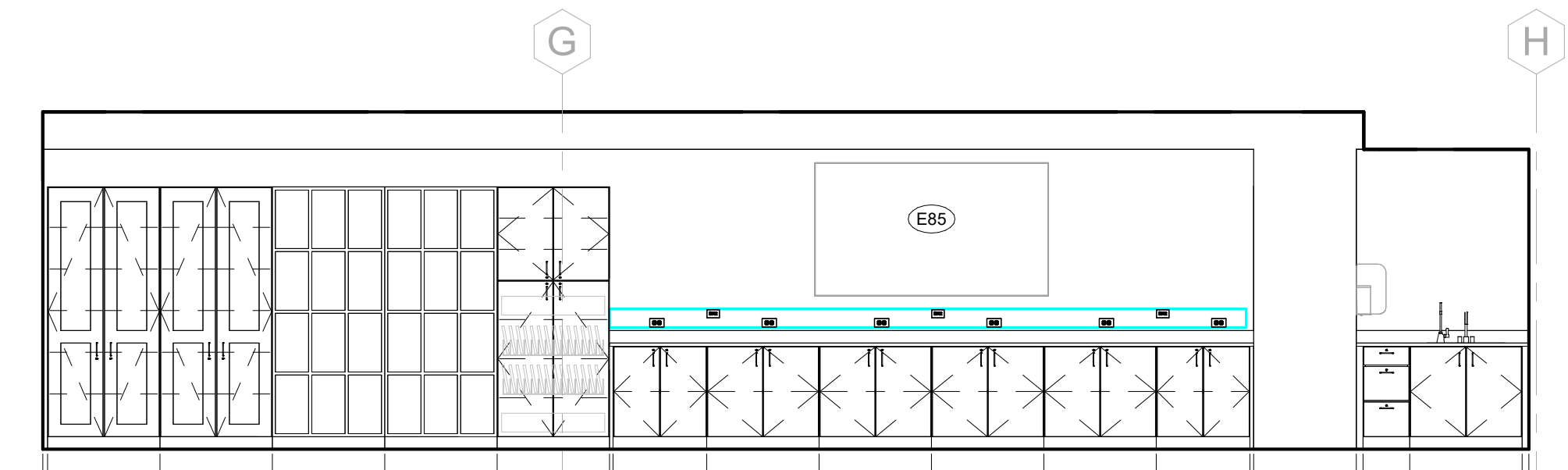

TEACHING LAB 2011 - NORTH
1/4" = 1'-0"

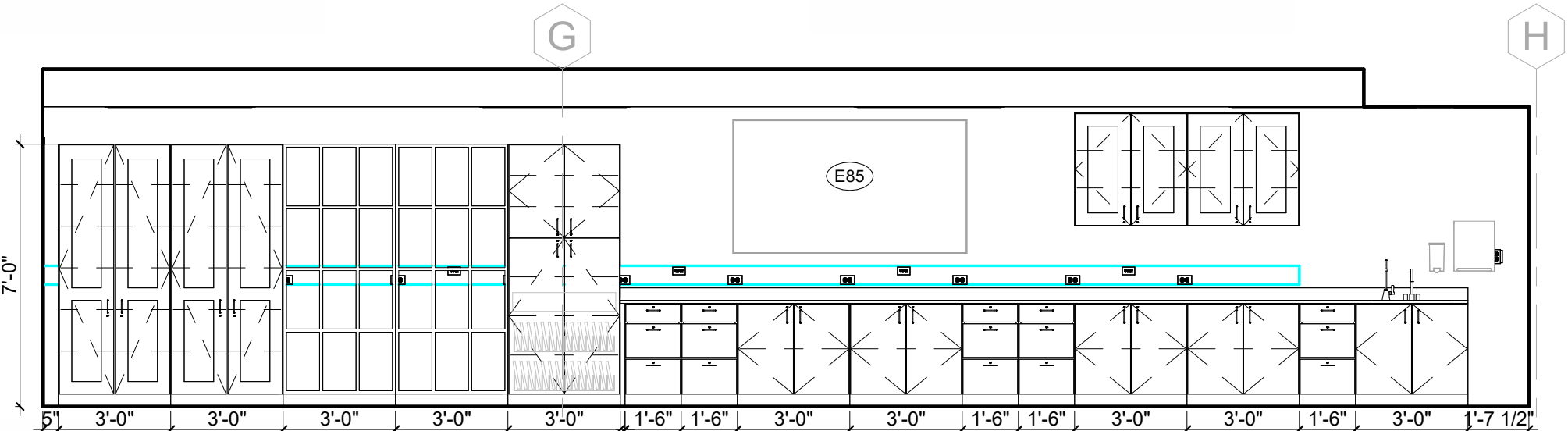

TEACHING LAB 2007 - NORTH ELEVATION
1/4" = 1'-0"

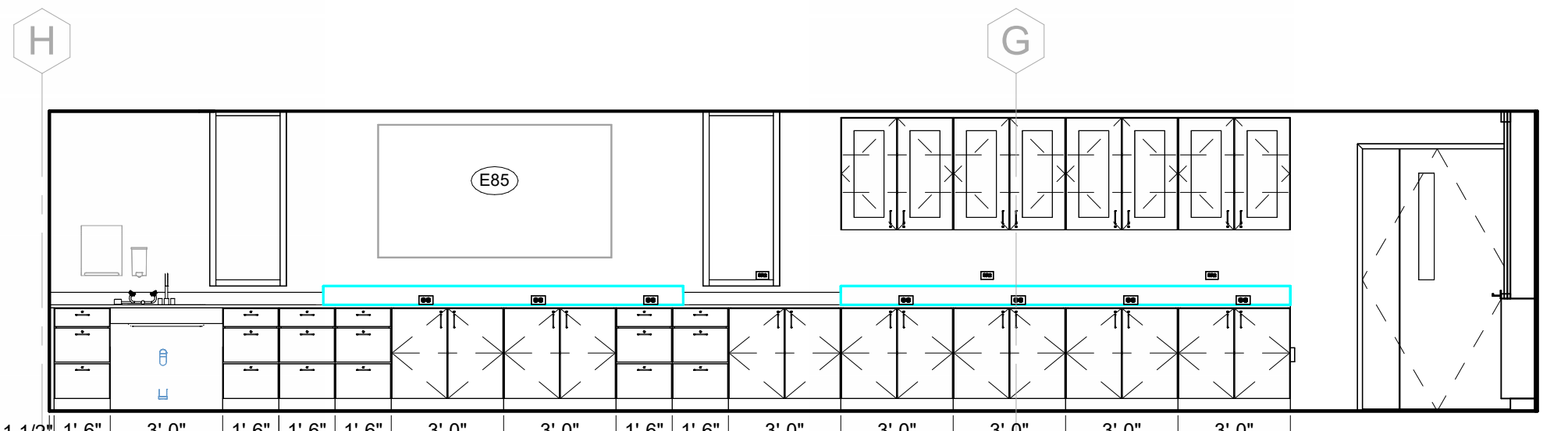

TEACHING LAB 2007 - SOUTH ELEVATION
1/4" = 1'-0"

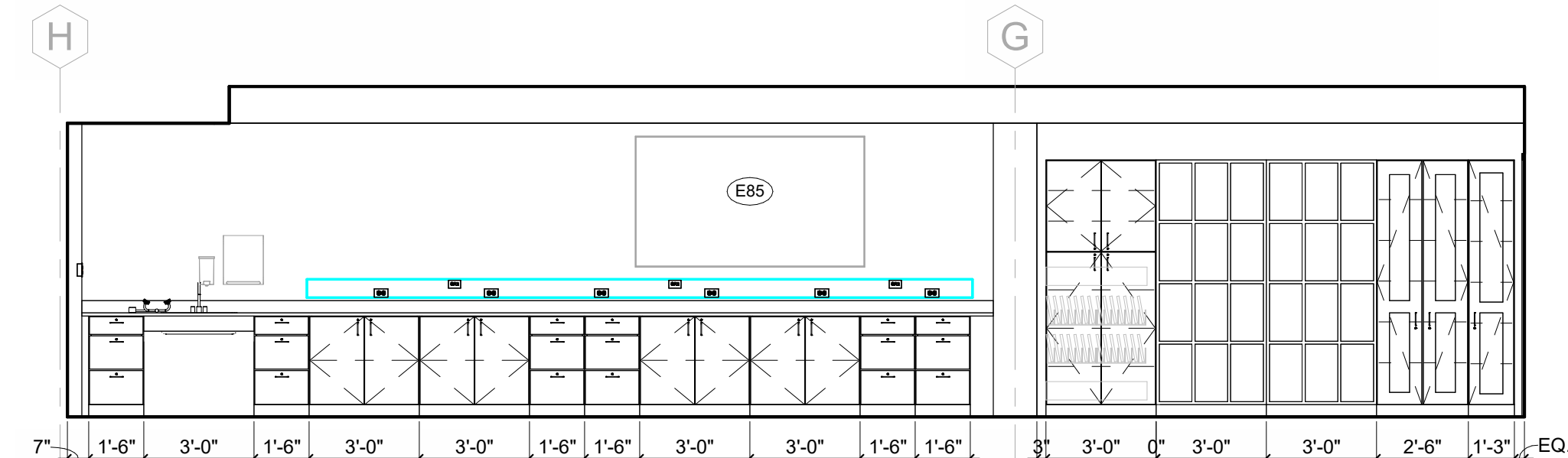

TEACHING LAB 2012 - SOUTH
1/4" = 1'-0"

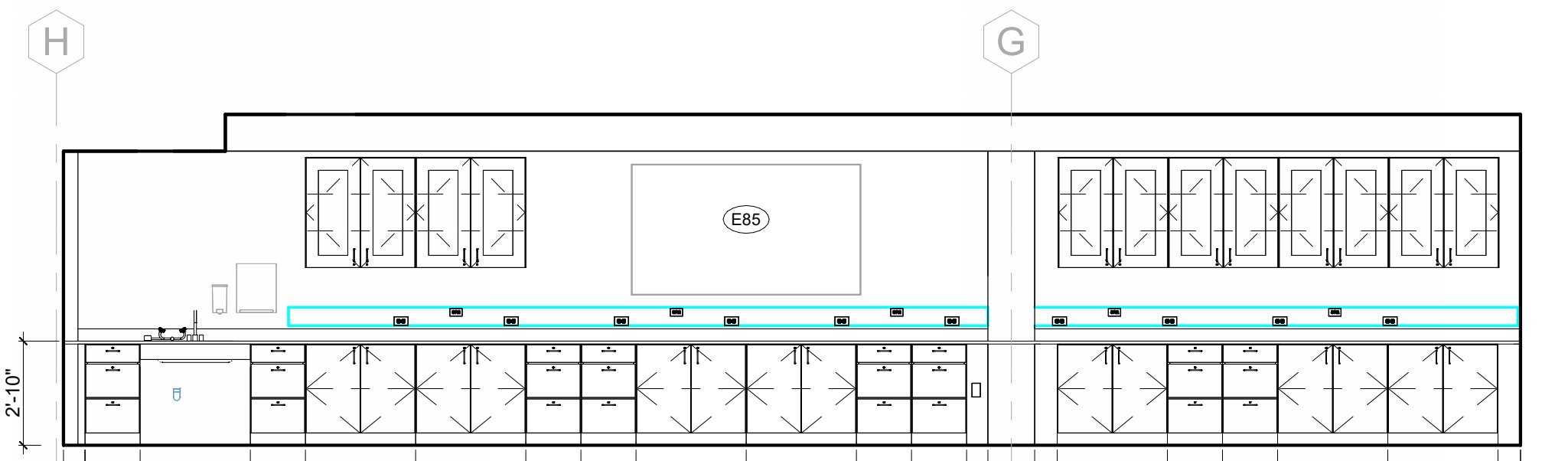

TEACHING LAB 2011 - SOUTH
1/4" = 1'-0"

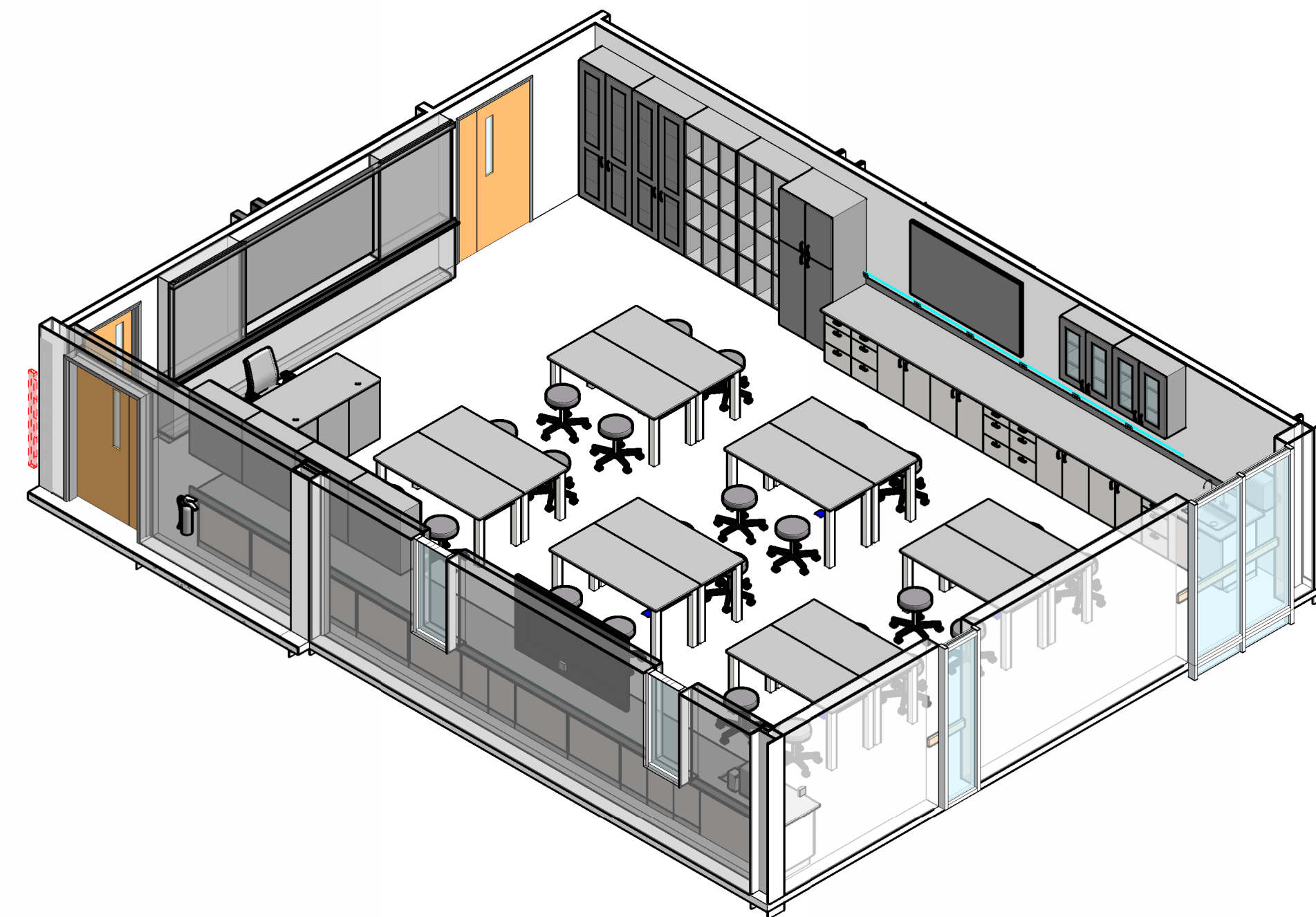

3D VIEW - TEACHING LAB 2007

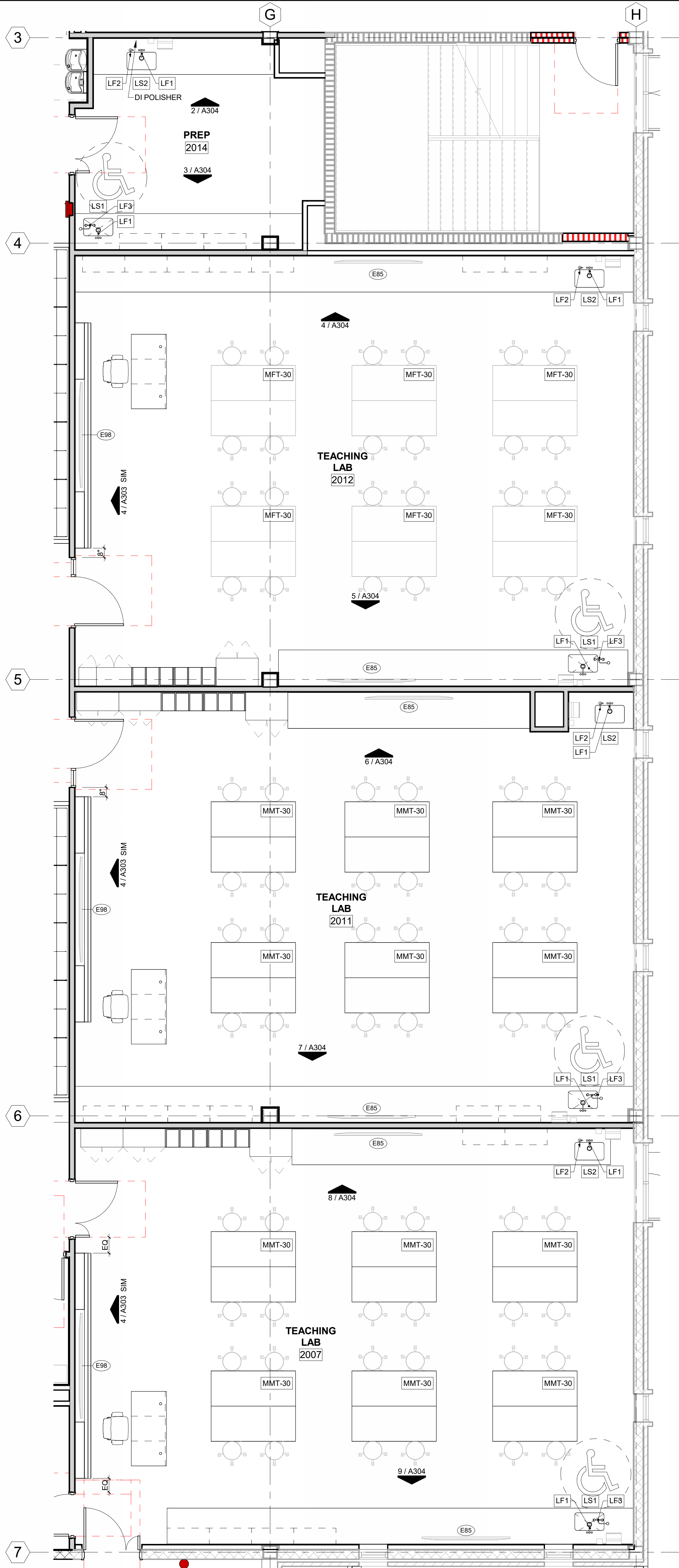

ENLARGED PLAN - TEACHING LAB
1/4" = 1'-0"

NOT FOR CONSTRUCTION

© Walker Architects
All rights reserved. No part of this document may be reproduced or utilized in any form, without prior written authorization by Walker Architects.
7/23/2024 5:07:22 PM

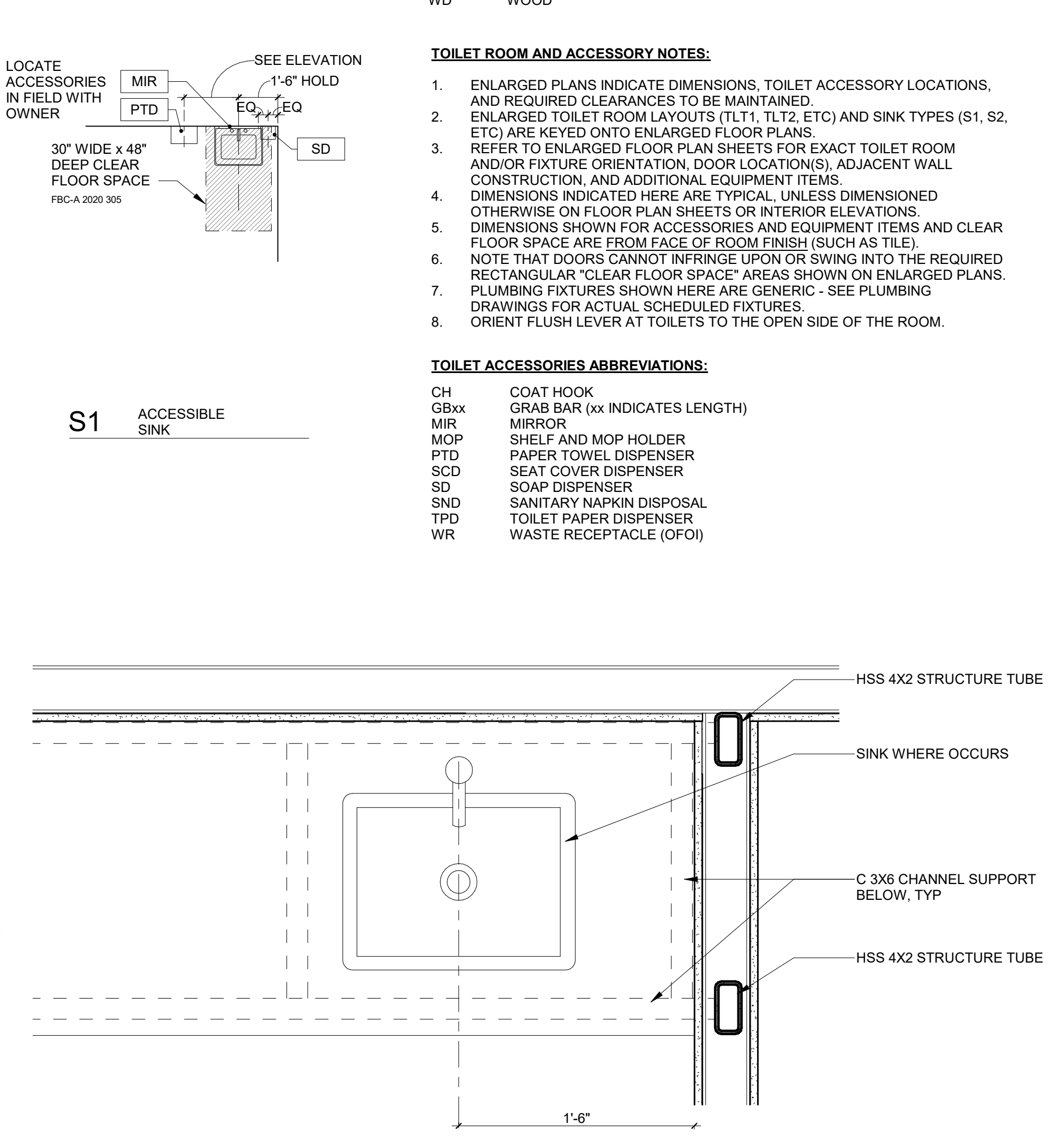
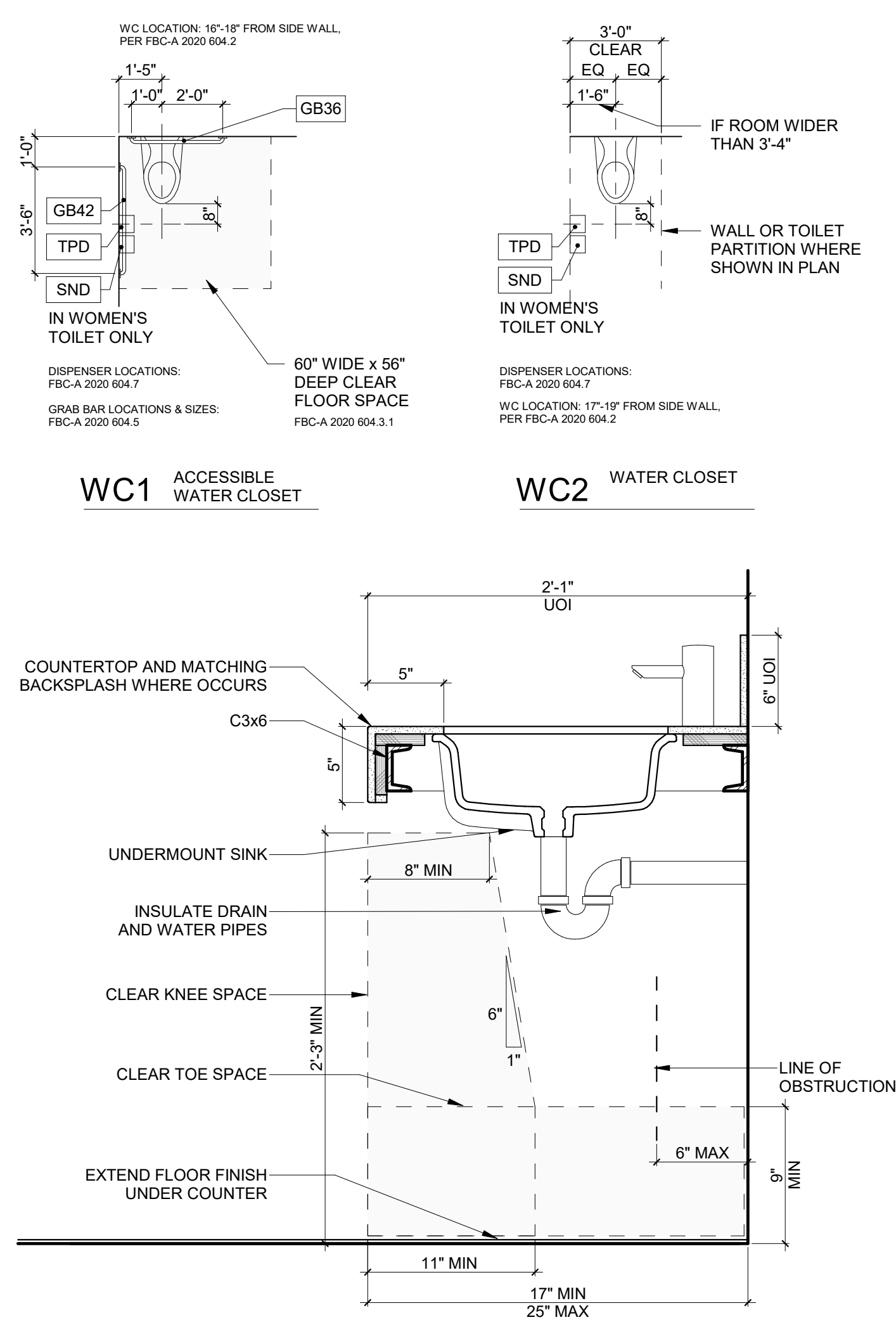
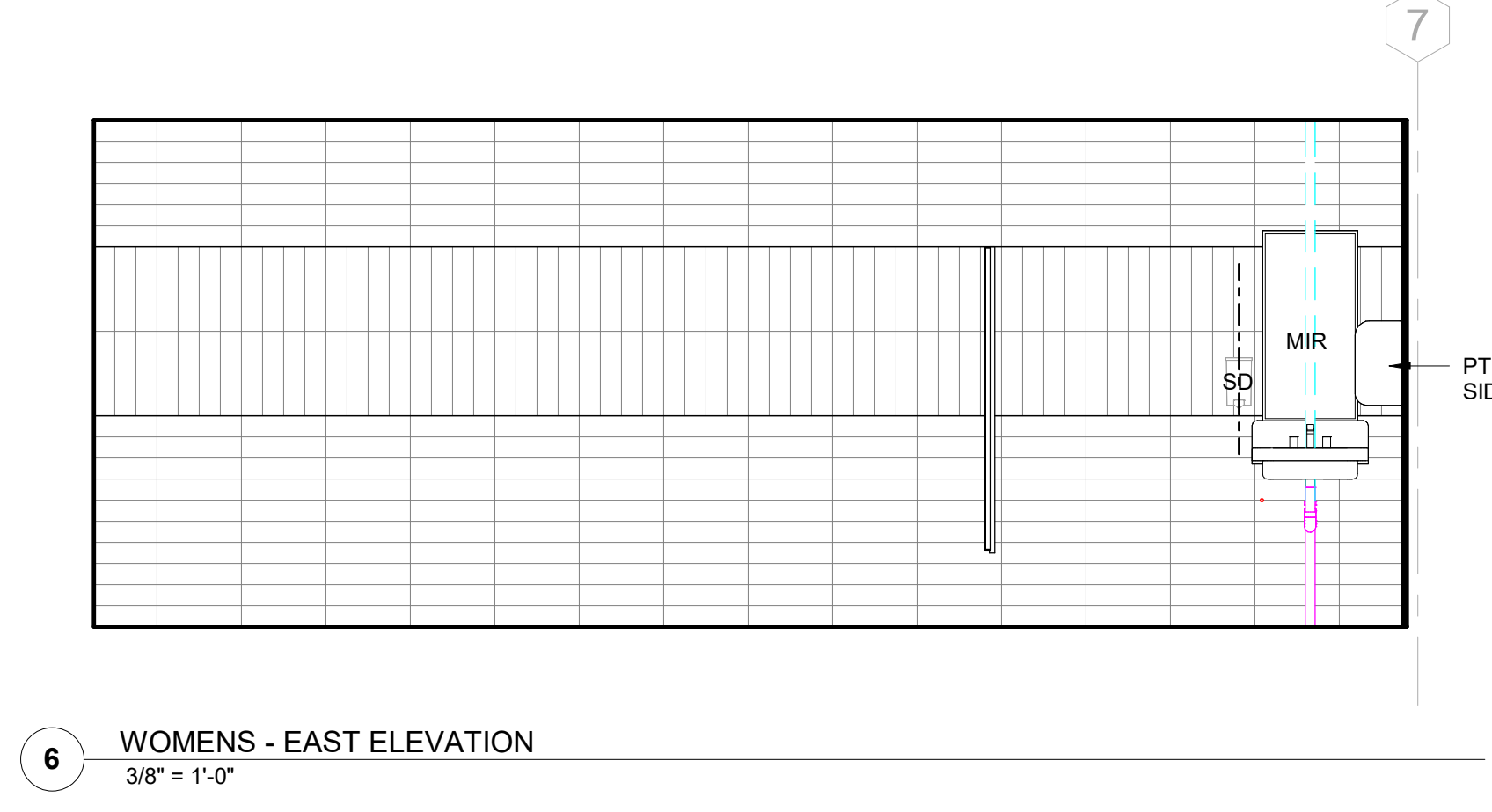
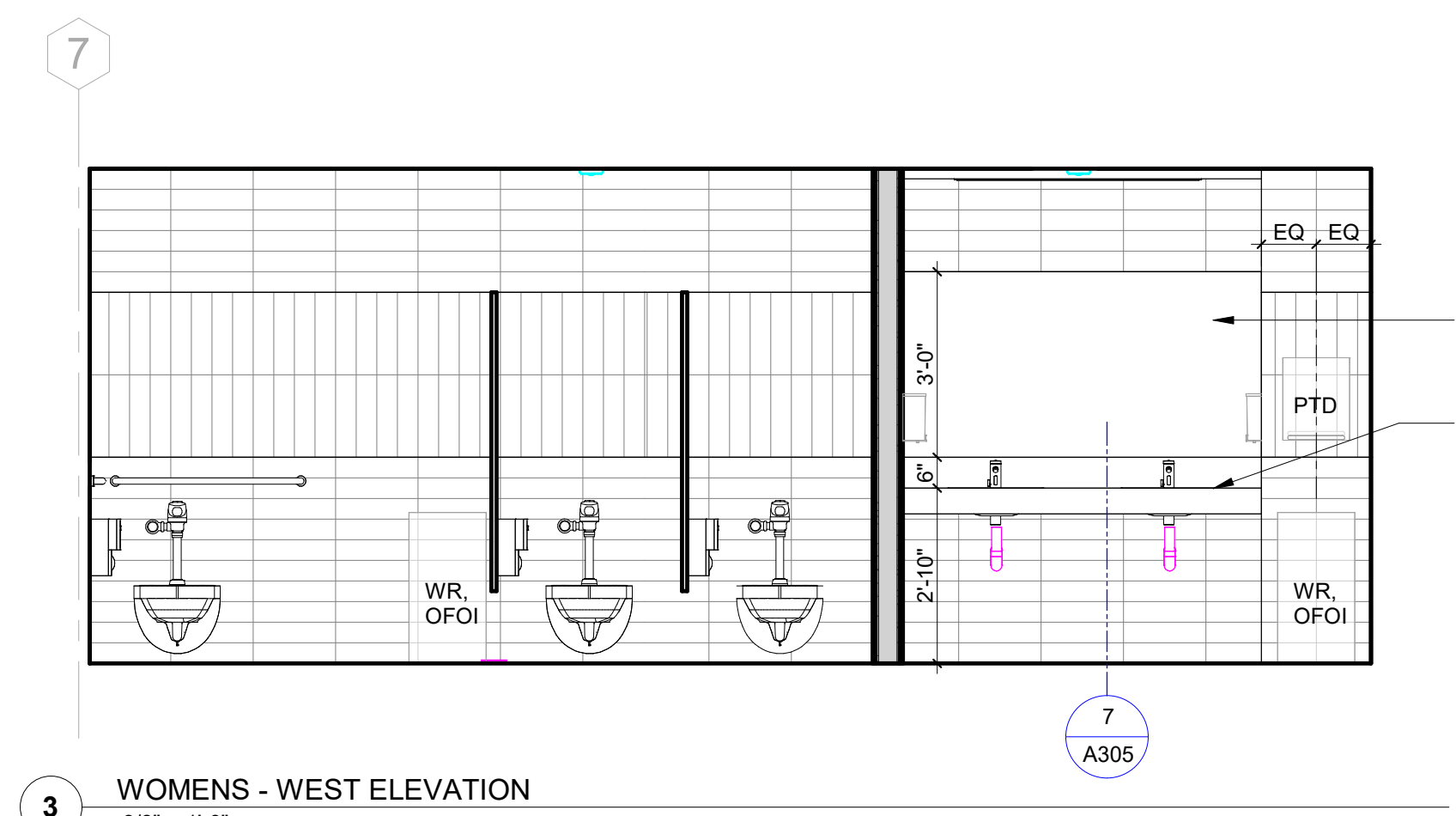
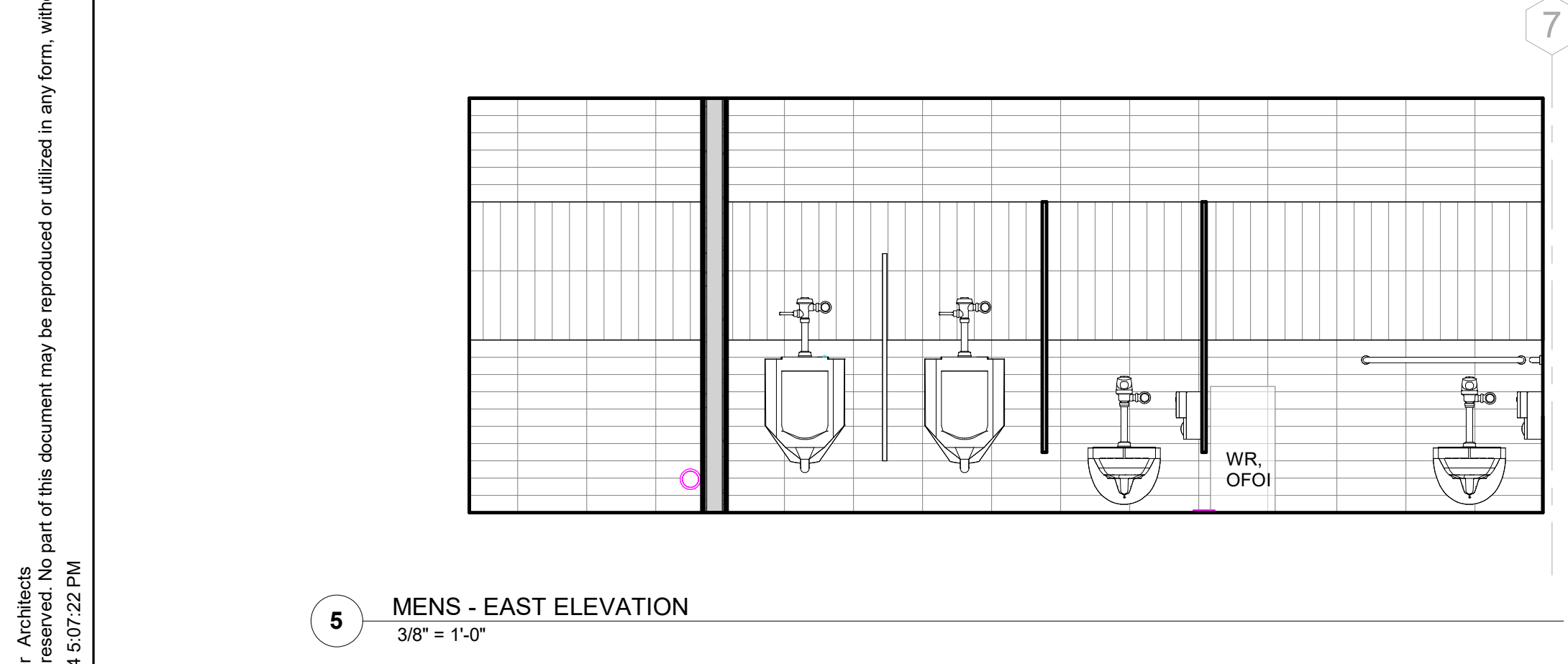
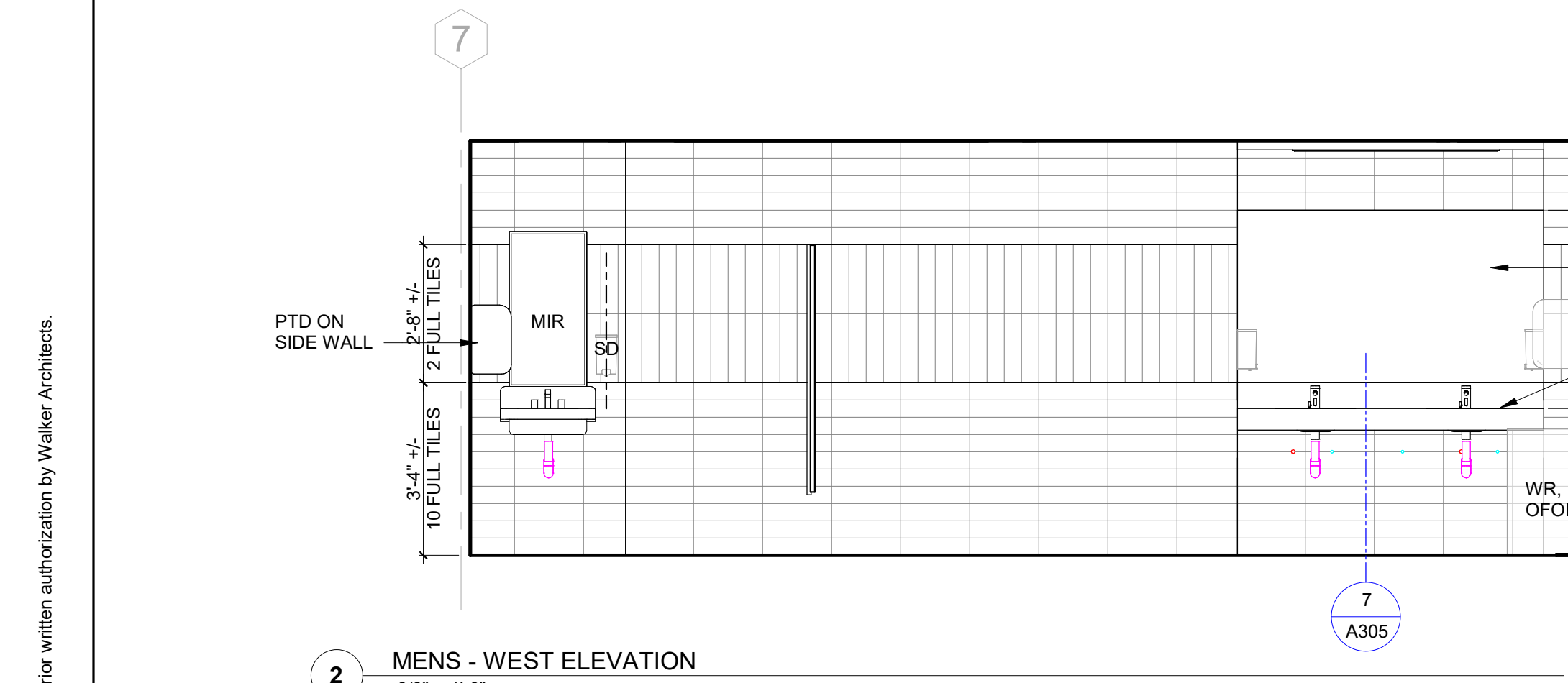
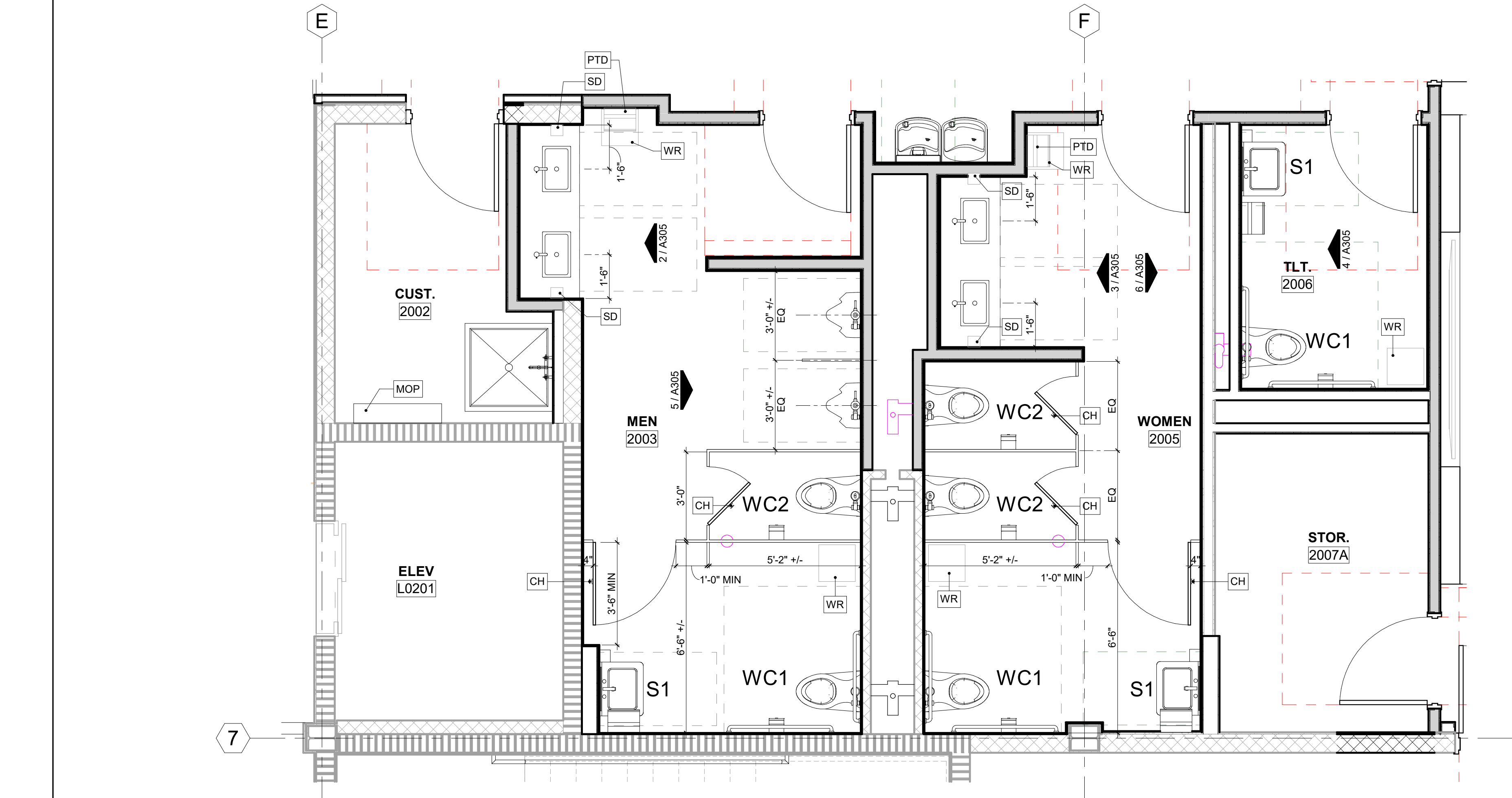
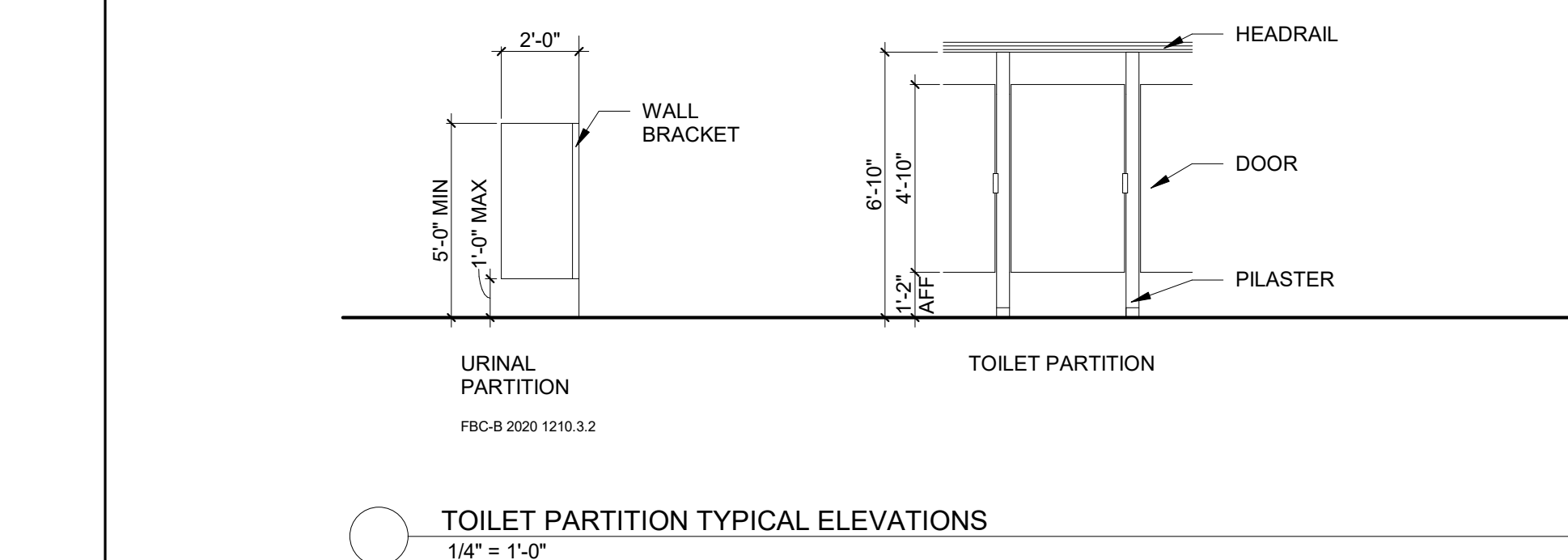

INTERIOR ELEVATION SHEET NOTES

1. PROVIDE IN WALL BACKING FOR WALL MOUNTED ITEMS. SEE BACKING DETAIL FOR TYPE.
2. WHERE CASEWORK EXTENDS FROM SIDEWALL TO SIDEWALL, CENTER CASEWORK IN THE SPACE AND PROVIDE EQUAL WIDTH FILLER PANELS AT EACH SIDE.
3. PROVIDE BACKSPLASHES AT COUNTERTOPS UNLESS OTHERWISE INDICATED. WHERE COUNTERTOPS ABUT A SIDE WALL, PROVIDE SIDE SPLASHES UNLESS OTHERWISE INDICATED.
4. PROVIDE WALL BASE AT CASEWORK.
5. FIELD VERIFY PARTITION DIMENSIONS PRIOR TO PREPARING SHOP DRAWINGS.
6. COUNTERTOP HEIGHTS SHOWN ARE TO TOP OF COUNTER WHERE THERE IS NO SINK OR AN UNDERMOUNT SINK. WHERE THE COUNTER INCLUDES A DROP IN SINK, THE DIMENSION SHOWN IS TO THE TOP SURFACE OF THE SINK RIM. COORDINATE ACTUAL HEIGHT OF COUNTERTOP WITH PLUMBING FIXTURE SUBMITTAL.
7. CASEWORK IS DIVISION 08 ARCHITECTURAL WOOD CASEWORK UNLESS OTHERWISE INDICATED. CASEWORK IN LAB ROOMS 2007, 2011, 2013, 2015, 2025, 2028, 2031 IS DIVISION 12 WOOD LABORATORY CASEWORK UNLESS OTHERWISE INDICATED.
8. PROVIDE LOCKABLE CABINETS UNLESS OTHERWISE INDICATED.

FINISH ABBREVIATIONS AND CODES

CODE	FINISH
APC	ACOUSTIC PANEL CEILING
CPT	CARPET TILE
P	PAINT
L	HIGH PRESSURE LAMINATE
MB	MARKERBOARD
RB	RESILIENT BASE
RF	RESILIENT FLOORING
RS	ROLLER WINDOW SHADE
SCONC	SEALED CONCRETE
SSM	SOLID SURFACE MATERIAL
T	TILE
WD	WOOD

TOILET ROOM AND ACCESSORY NOTES:

1. ENLARGED PLANS INDICATE DIMENSIONS, TOILET ACCESSORY LOCATIONS, AND REQUIRED CLEARANCES TO BE MAINTAINED.
2. ENLARGED TOILET ROOM LAYOUTS (TLT1, TLT2, ETC) AND SINK TYPES (S1, S2, ETC) ARE KEYED ONTO ENLARGED FLOOR PLANS.
3. REFER TO ENLARGED FLOOR PLAN SHEETS FOR EXACT TOILET ROOM AND/OR FIXTURE ORIENTATION, DOOR LOCATION(S), ADJACENT WALL CONSTRUCTION, AND ADDITIONAL EQUIPMENT ITEMS.
4. DIMENSIONS INDICATED HERE ARE TYPICAL. UNLESS DIMENSIONED OTHERWISE ON FLOOR PLAN SHEETS OR INTERIOR ELEVATIONS.
5. DIMENSIONS SHOWN FOR ACCESSORIES AND EQUIPMENT ITEMS AND CLEAR FLOOR SPACE ARE FROM FACE OF ROOM FINISH (SUCH AS TILE).
6. NOTE THAT DOORS CANNOT INFRINGE UPON OR SWING INTO THE REQUIRED RECTANGULAR "CLEAR FLOOR SPACE" AREAS SHOWN ON ENLARGED PLANS.
7. PLUMBING FIXTURES SHOWN HERE ARE GENERIC - SEE PLUMBING DRAWINGS FOR ACTUAL SCHEDULED FIXTURES.
8. ORIENT FLUSH LEVER AT TOILETS TO THE OPEN SIDE OF THE ROOM.

TOILET ACCESSORIES ABBREVIATIONS:

CH	COAT HOOK
GBxx	GRAB BAR (xx INDICATES LENGTH)
MIR	MIRROR
MOP	SHELF AND MOP HOLDER
PTD	PAPER TOWEL DISPENSER
SCD	SEAT COVER DISPENSER
SD	SOAP DISPENSER
SND	SANITARY NAPKIN DISPOSAL
TPD	TOILET PAPER DISPENSER
WR	WASTE RECEPTACLE (OFOI)



ARCHITECT

WALKER ARCHITECTS
2035 NW 13TH STREET
GAINESVILLE, FL 32609
352.672.6448 AA26002009

MEPF ENGINEER

AFFILIATED ENGINEERS
12921 SW 1 ROAD, #205
NEWBERRY, FL 32669
352.376.5500

STRUCTURAL ENGINEER

WALTER P. MOORE
201 E KENNEDY BLVD #700
TAMPA FL 33602
813.221.2424

SEAL AND SIGNATURE

SUBMITTAL:	ISSUE DATE:
50% CONSTRUCTION DOCUMENTS	07/23/2024

REVISION	DESCRIPTION	DATE
----------	-------------	------

FSU BIO UNIT ONE TEACHING LABS

FLORIDA STATE UNIVERSITY,
89 CHIEFTAN WAY,
TALLAHASSEE, FL 32306

KEY PLAN

DRAWING TITLE:

ENLARGED INTERIOR
VIEWS - RESTROOMS

PROJECT NO.:	23055-00	DRAWN BY:	JM
		CHECKED BY:	JMO

A305

NOT FOR CONSTRUCTION

INTERIOR ELEVATION SHEET NOTES

1. PROVIDE IN WALL BACKING FOR WALL MOUNTED ITEMS. SEE BACKING DETAIL FOR TYPE.
2. WHERE CASEWORK EXTENDS FROM SIDEWALL TO SIDEWALL, CENTER CASEWORK IN THE SPACE AND PROVIDE EQUAL WIDTH FILLER PANELS AT EACH SIDE.
3. PROVIDE BACKSPLASHES AT COUNTERTOPS UNLESS OTHERWISE INDICATED. WHERE COUNTERTOPS ABUT A SIDE WALL, PROVIDE SIDE SPLASHES UNLESS OTHERWISE INDICATED.
4. PROVIDE WALL BASE AT CASEWORK.
5. FIELD VERIFY PARTITION DIMENSIONS PRIOR TO PREPARING SHOP DRAWINGS.
6. COUNTERTOP HEIGHTS SHOWN ARE TO TOP OF COUNTER WHERE THERE IS NO SINK OR AN UNDERMOUNT SINK. WHERE THE COUNTER INCLUDES A DROP IN SINK, THE DIMENSION SHOWN IS TO THE TOP SURFACE OF THE SINK RIM. COORDINATE ACTUAL HEIGHT OF COUNTERTOP WITH PLUMBING FIXTURE SUBMITTAL.
7. CASEWORK IS DIVISION 06 ARCHITECTURAL WOOD CASEWORK UNLESS OTHERWISE INDICATED. CASEWORK IN LAB ROOMS 2007, 2011, 2013, 2015, 2025, 2028, 2031 IS DIVISION 12 WOOD LABORATORY CASEWORK UNLESS OTHERWISE INDICATED.
8. PROVIDE LOCKABLE CABINETS UNLESS OTHERWISE INDICATED.

FINISH ABBREVIATIONS AND CODES

CODE	FINISH
APC	ACOUSTIC PANEL CEILING
CPT	CARPET TILE
P	PAINT
L	HIGH PRESSURE LAMINATE
MB	MARKERBOARD
RB	RESILIENT BASE
RF	RESILIENT FLOORING
RS	ROLLER WINDOW SHADE
SCONC	SEALED CONCRETE
SSM	SOLID SURFACE MATERIAL
T	TILE
WD	WOOD

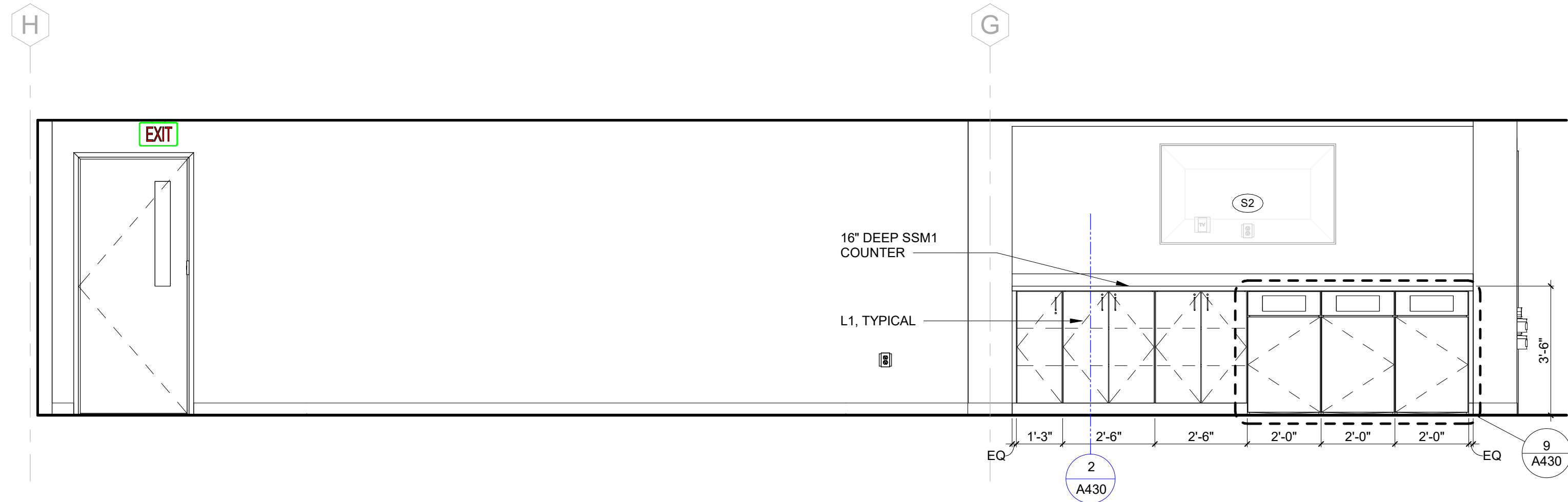

1 STUDY/HUDDLE - SOUTH
3/8" = 1'-0"

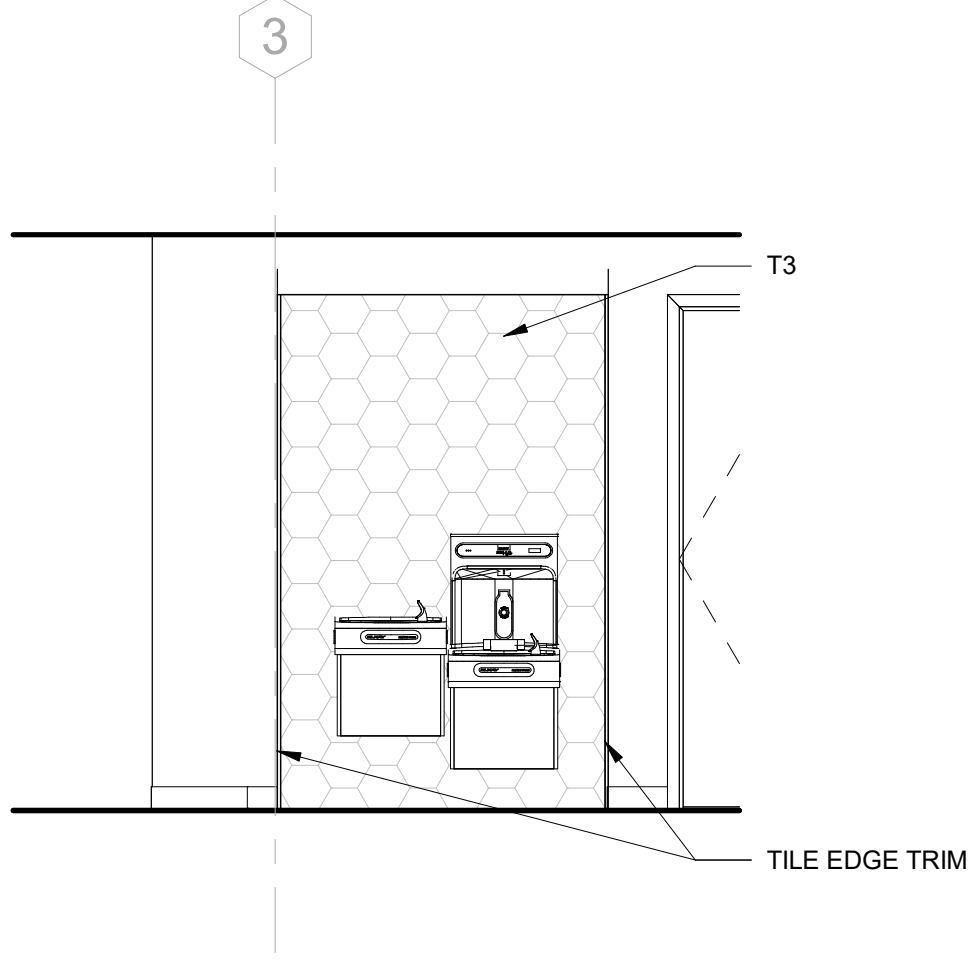

2 CORRIDOR 2000B EAST
3/8" = 1'-0"

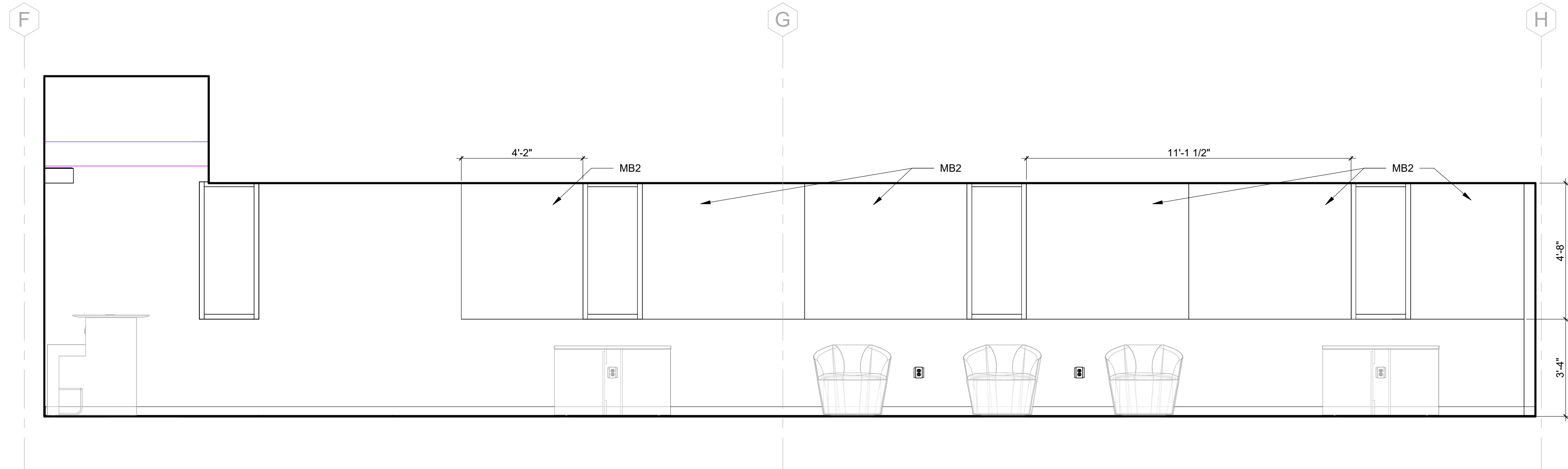

3 STUDY/HUDDLE - NORTH
3/8" = 1'-0"

EQUIPMENT SCHEDULE - BREAK AREA												
MARK	EQUIPMENT NAME	MANUFACTURER	MODEL	OFCI	OFCI	OFCI	NEW / EXISTING	WIDTH	DEPTH	HEIGHT	MOUNTING FLOOR	COMMENTS
1	36" REFRIGERATOR / FREEZER											
3	MICROWAVE										COUNTER	
2	TOASTER OVEN										COUNTER	
4	ELECTRIC WATER KETTLE										COUNTER	
5	COFFEE MAKER										COUNTER	
S2	65" TV SCREEN										WALL	

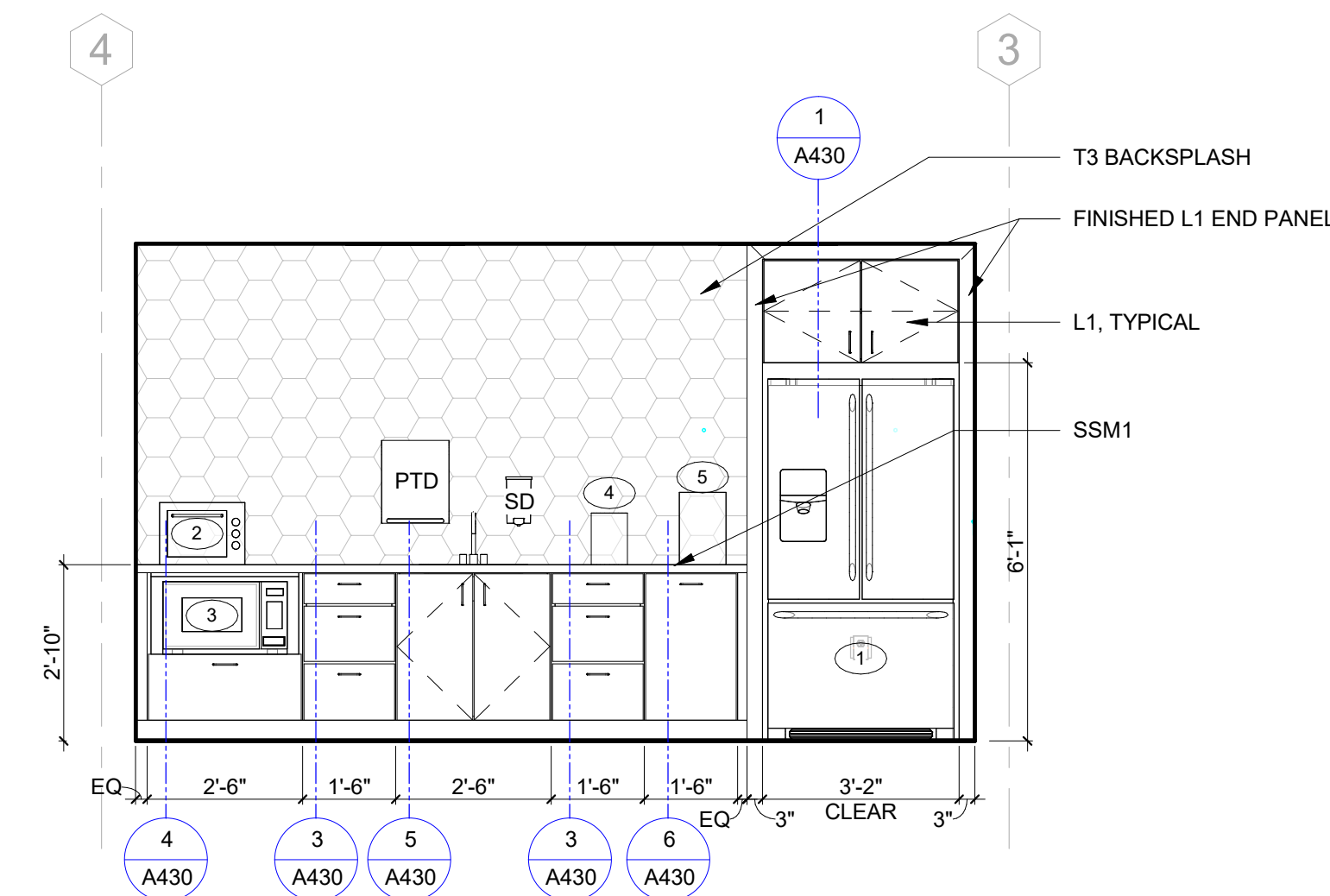

4 BREAK ROOM - WEST ELEVATION
3/8" = 1'-0"

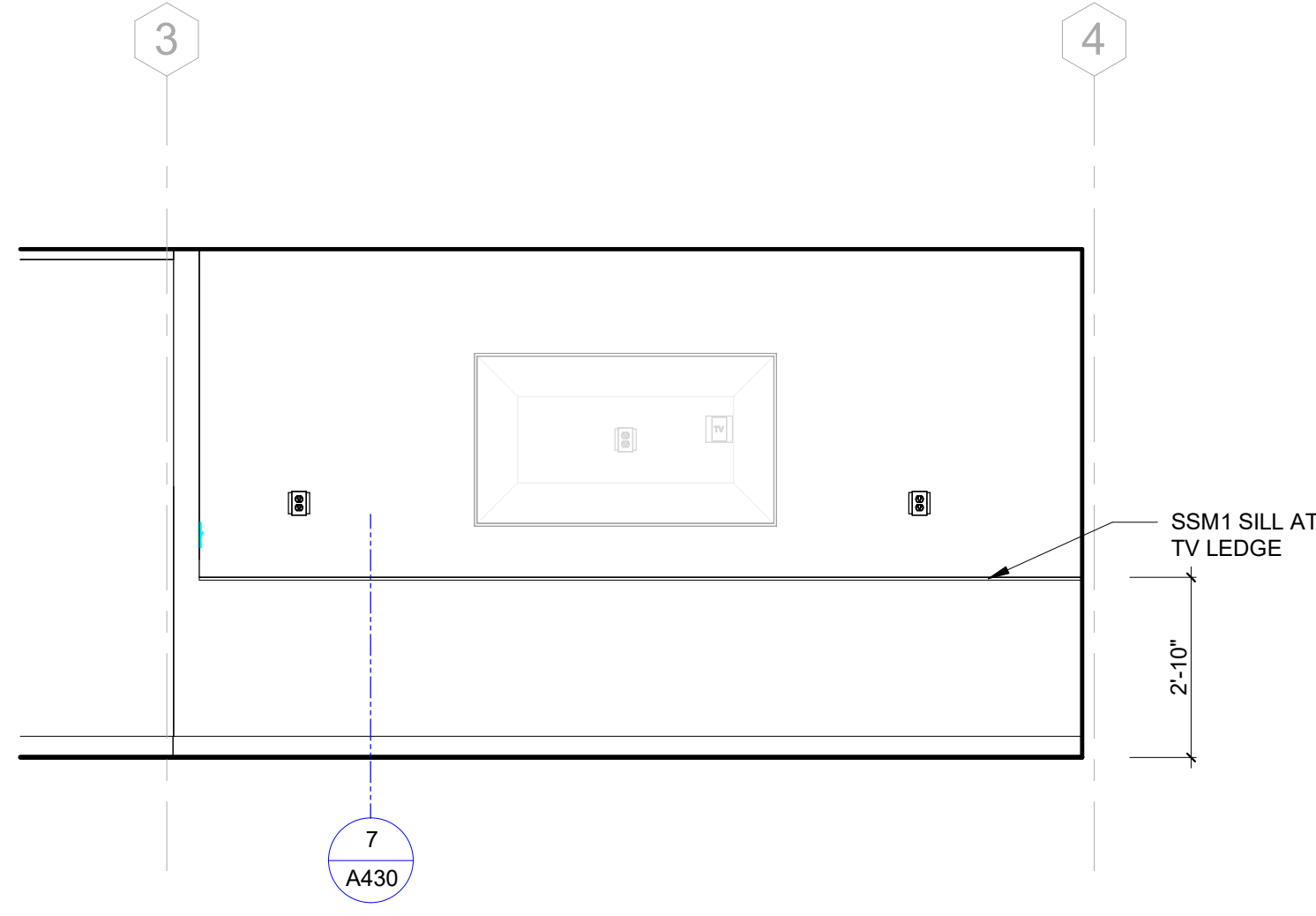

5 BREAK/CONFERENCE AREA - EAST
3/8" = 1'-0"

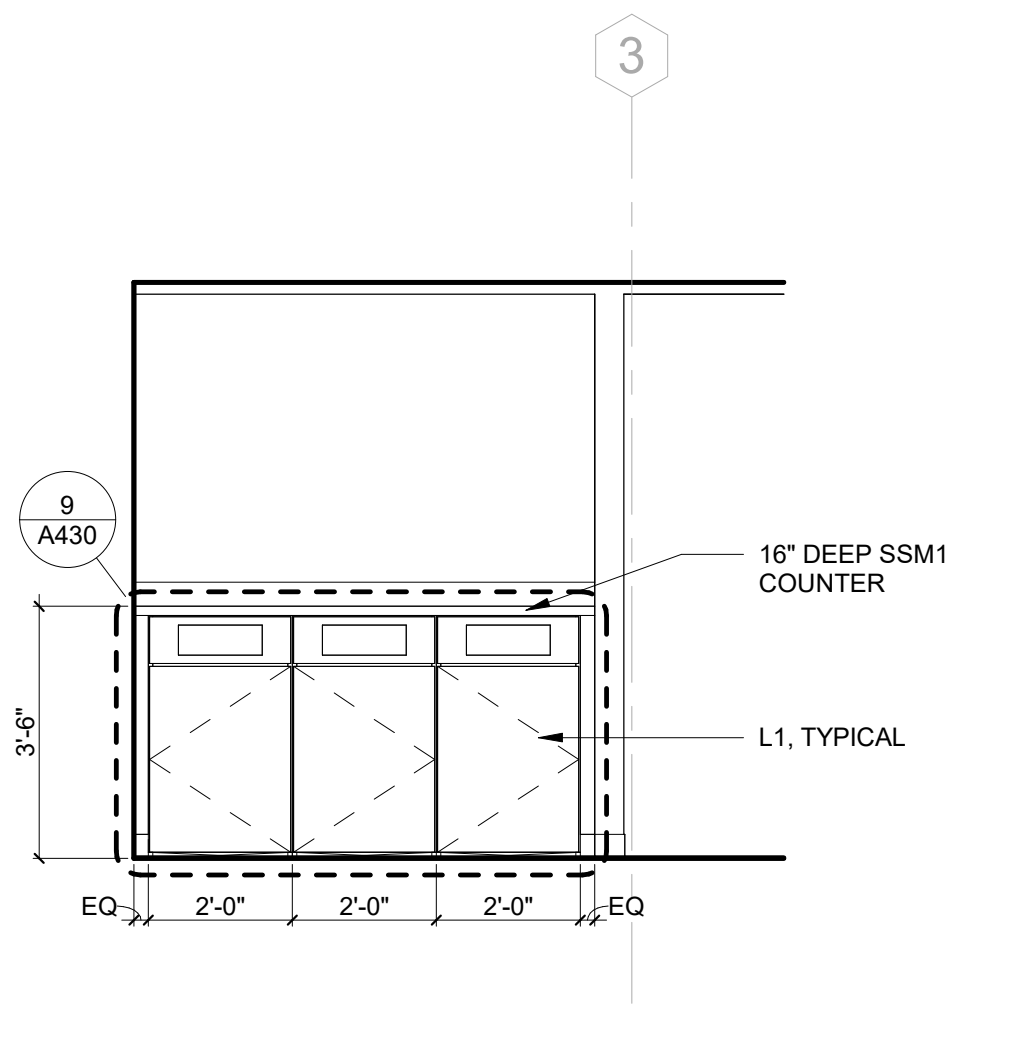

6 STAFF CORRIDOR
3/8" = 1'-0"

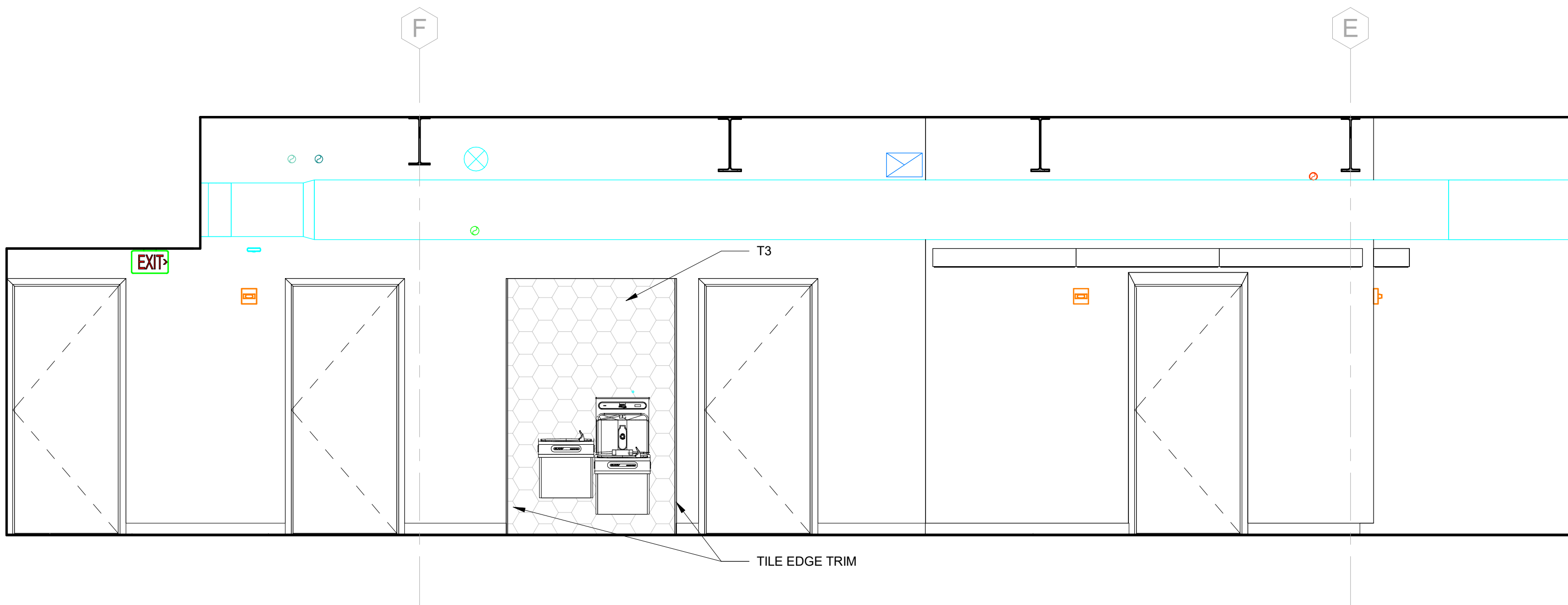

7 CORRIDOR - SOUTH
3/8" = 1'-0"

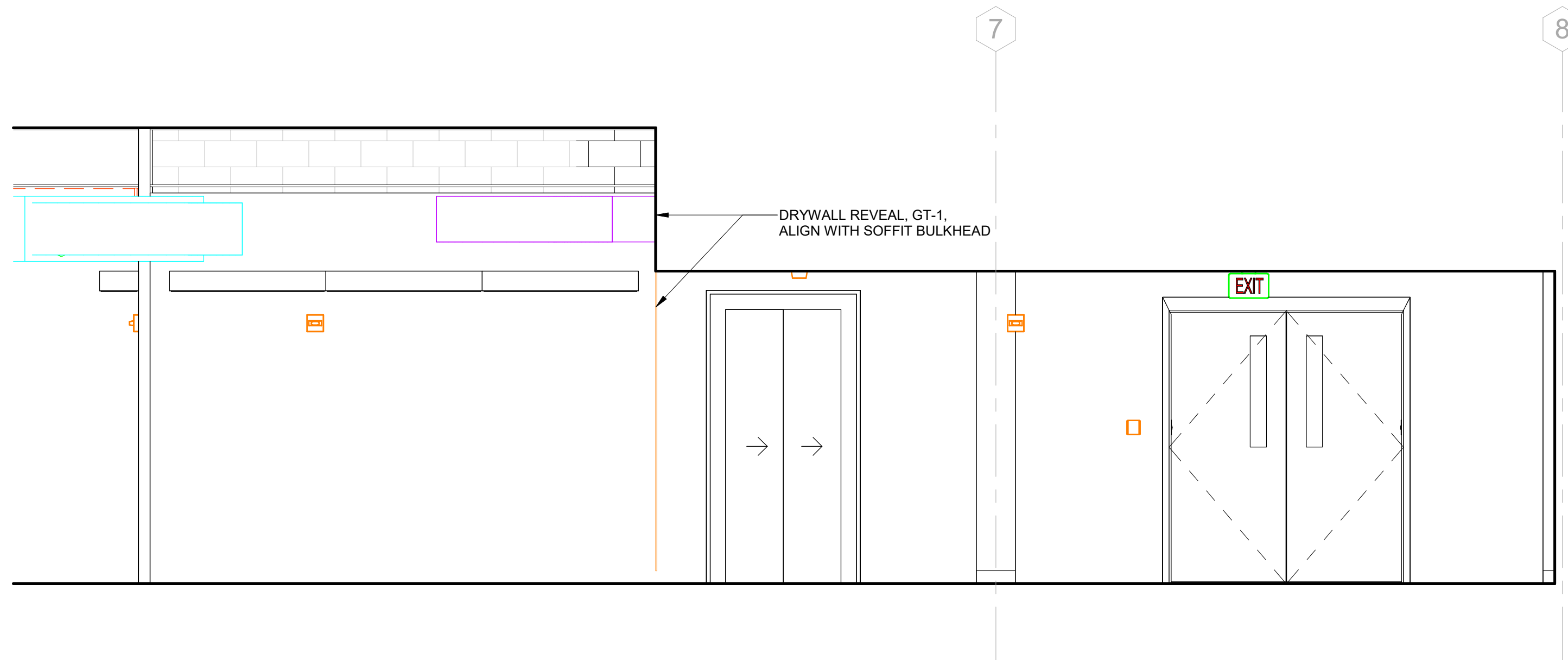

8 WELCOME/HUDDLE - EAST
3/8" = 1'-0"

SEAL AND SIGNATURE

SUBMITTAL:		ISSUE DATE:
50% CONSTRUCTION DOCUMENTS		07/23/2024
REVISION	DESCRIPTION	DATE

**FSU BIO UNIT
ONE TEACHING
LABS**

FLORIDA STATE UNIVERSITY,
89 CHIEFTAN WAY,
TALLAHASSEE, FL 32306

KEY PLAN

DRAWING TITLE:

ENLARGED INTERIOR
VIEWS - COMMON
SPACES

PROJECT NO.:	23055-00	DRAWN BY:	JM
		CHECKED BY:	JMO

A306

NOT FOR CONSTRUCTION

INTERIOR ELEVATION SHEET NOTES

1. PROVIDE IN WALL BACKING FOR WALL MOUNTED ITEMS. SEE BACKING DETAIL FOR TYPE.
2. WHERE CASEWORK EXTENDS FROM SIDEWALL TO SIDEWALL, CENTER CASEWORK IN THE SPACE AND PROVIDE EQUAL WIDTH FILLER PANELS AT EACH SIDE.
3. PROVIDE BACKSPLASHES AT COUNTERTOPS UNLESS OTHERWISE INDICATED. WHERE COUNTERTOPS ABUT A SIDE WALL, PROVIDE SIDE SPLASHES UNLESS OTHERWISE INDICATED.
4. PROVIDE WALL BASE AT CASEWORK.
5. FIELD VERIFY PARTITION DIMENSIONS PRIOR TO PREPARING SHOP DRAWINGS.
6. COUNTERTOP HEIGHTS SHOWN ARE TO TOP OF COUNTER WHERE THERE IS NO SINK OR AN UNDERMOUNT SINK. WHERE THE COUNTER INCLUDES A DROP IN SINK, THE DIMENSION SHOWN IS TO THE TOP SURFACE OF THE SINK RIM. COORDINATE ACTUAL HEIGHT OF COUNTERTOP WITH PLUMBING FIXTURE SUBMITTAL.
7. CASEWORK IS DIVISION 06 ARCHITECTURAL WOOD CASEWORK UNLESS OTHERWISE INDICATED. CASEWORK IN LAB ROOMS 2007, 2011, 2013, 2015, 2025, 2028, 2031 IS DIVISION 12 WOOD LABORATORY CASEWORK UNLESS OTHERWISE INDICATED.
8. PROVIDE LOCKABLE CABINETS UNLESS OTHERWISE INDICATED.

FINISH ABBREVIATIONS AND CODES

CODE	FINISH
APC	ACOUSTIC PANEL CEILING
CPT	CARPET TILE
P	PAINT
L	HIGH PRESSURE LAMINATE
MB	MARKERBOARD
RB	RESILIENT BASE
RF	RESILIENT FLOORING
RS	ROLLER WINDOW SHADE
SCONC	SEALED CONCRETE
SSM	SOLID SURFACE MATERIAL
T	TILE
WD	WOOD

SEAL AND SIGNATURE

SUBMITTAL:		ISSUE DATE:
50% CONSTRUCTION DOCUMENTS		07/23/2024
REVISION	DESCRIPTION	DATE

**FSU BIO UNIT
ONE TEACHING
LABS**

FLORIDA STATE UNIVERSITY,
89 CHIEFTAN WAY,
TALLAHASSEE, FL 32306

KEY PLAN

DRAWING TITLE:

ENLARGED INTERIOR
VIEWS - COMMON
SPACES

PROJECT NO.: 23055-00 DRAWN BY: JM
CHECKED BY: JMO

A307

NOT FOR CONSTRUCTION

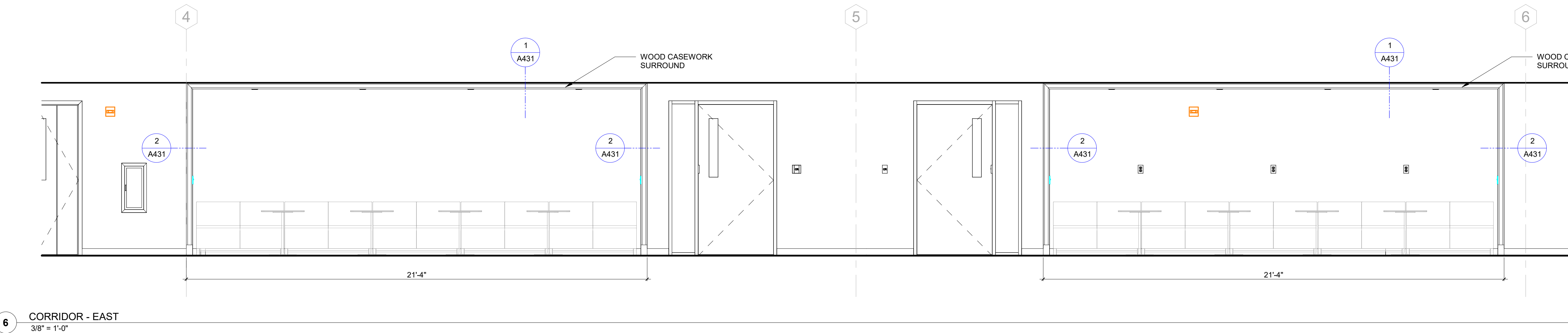
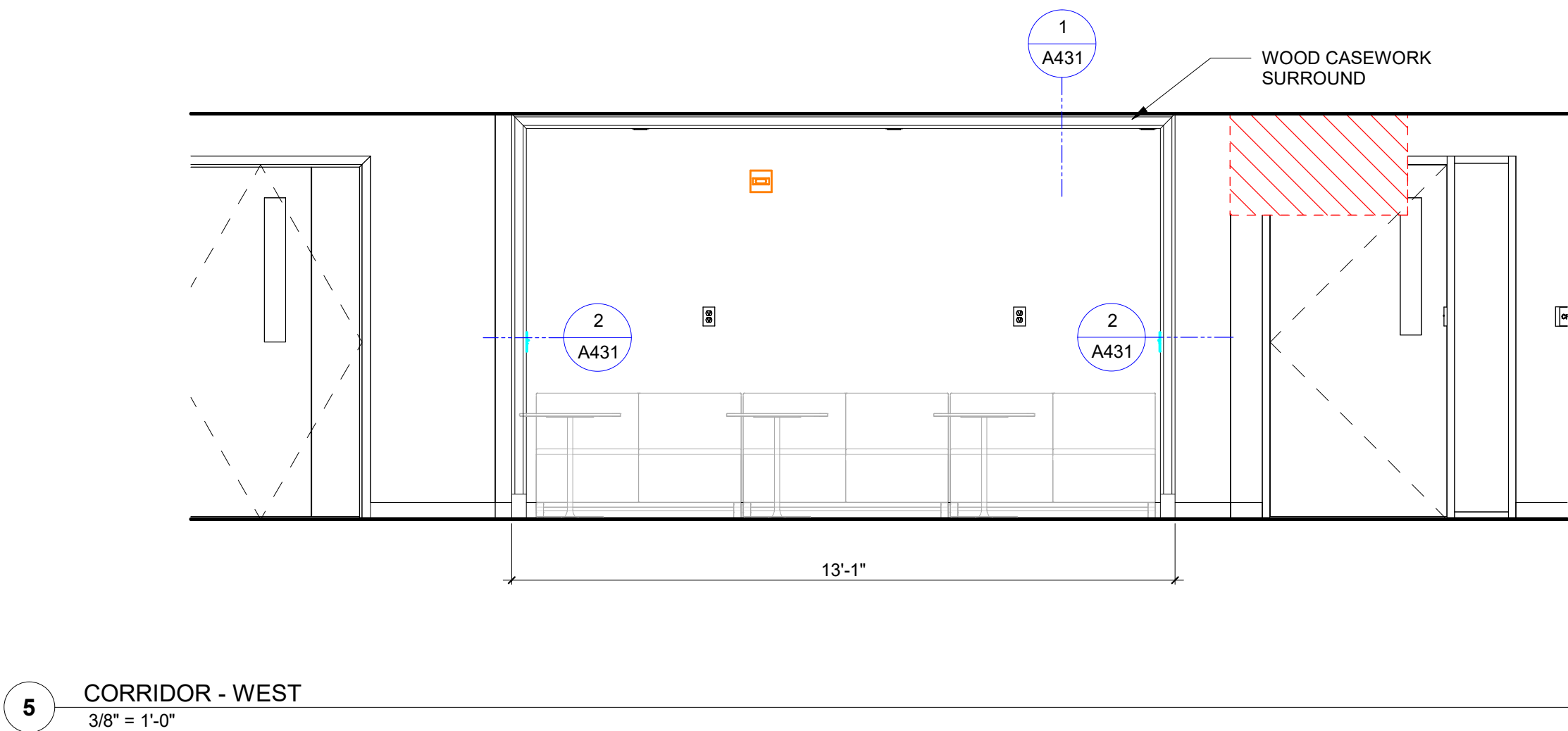
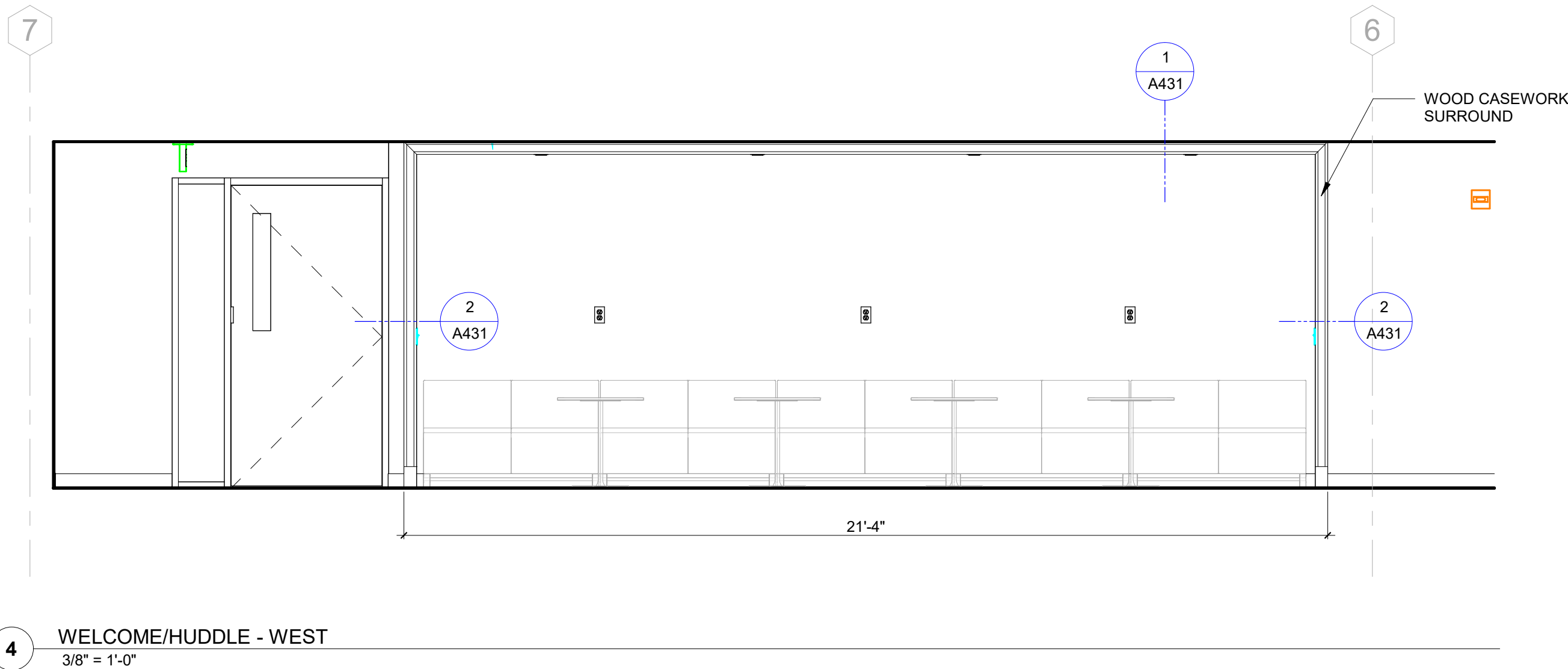
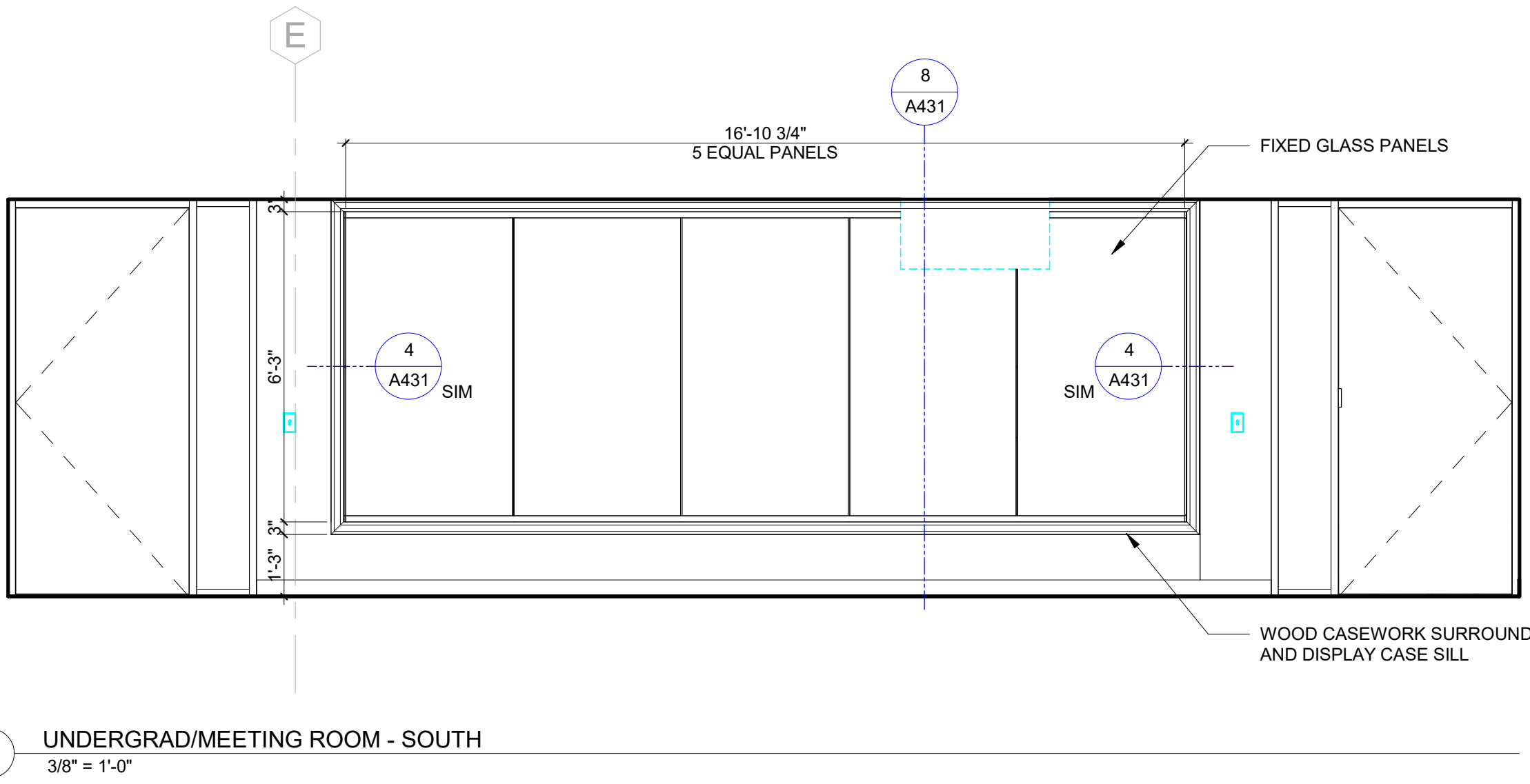
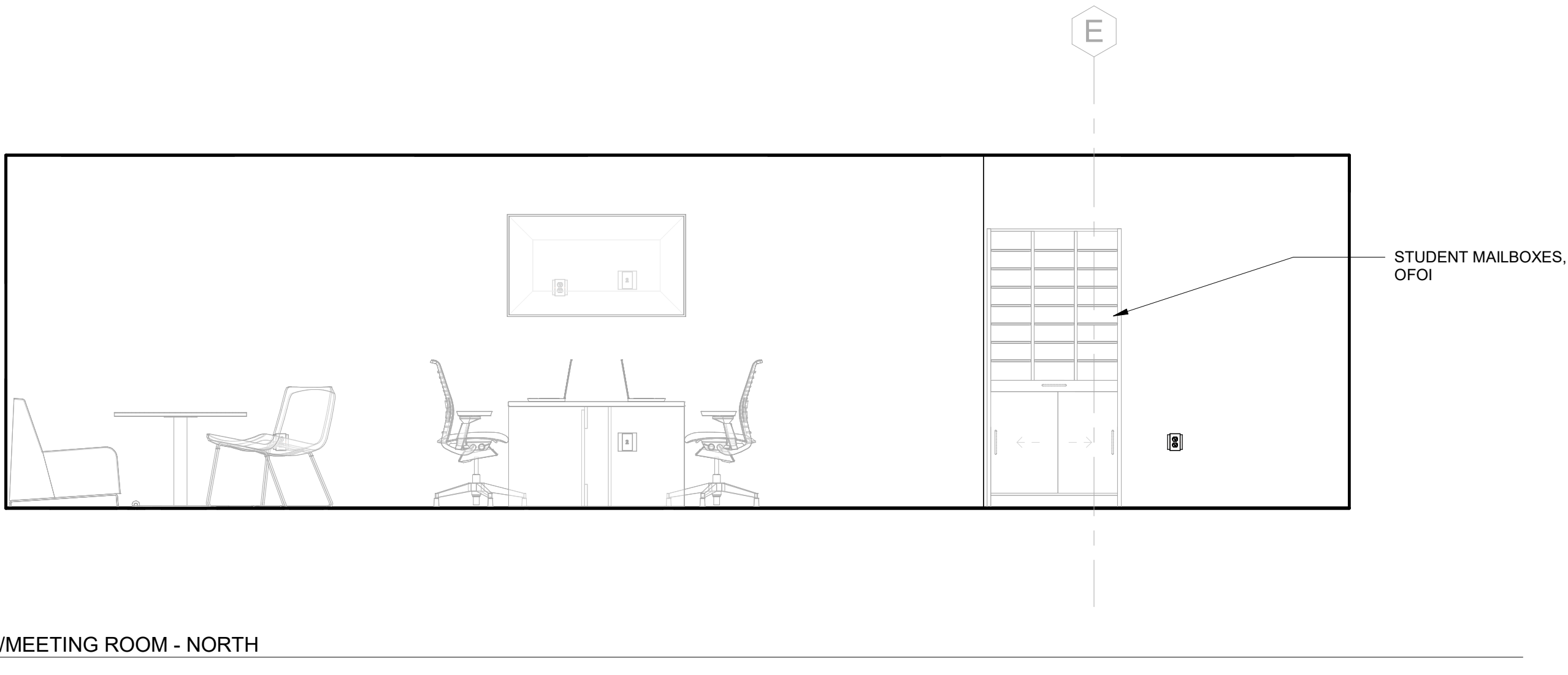
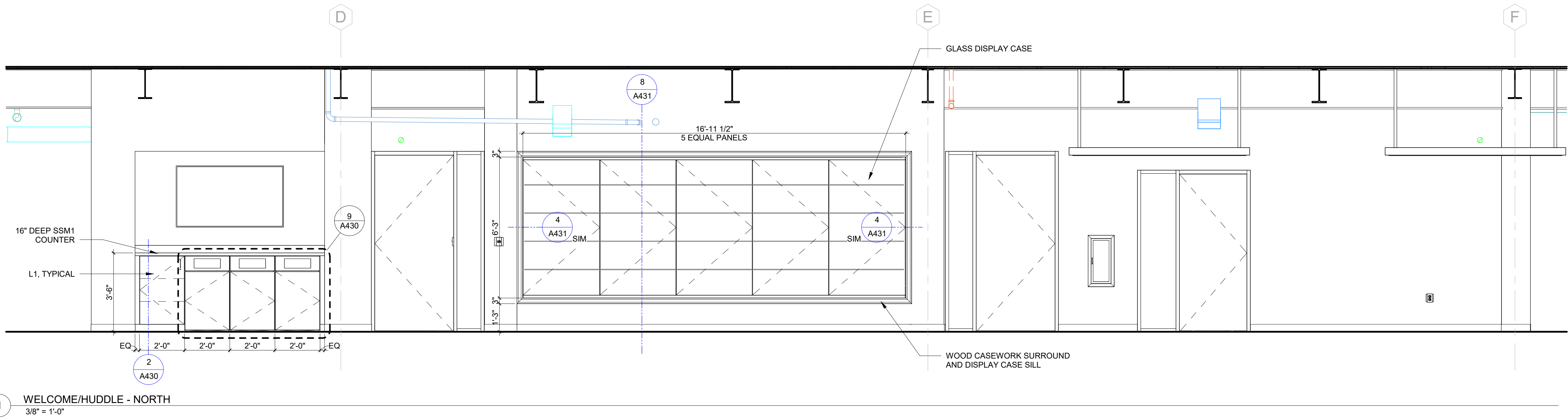

© Walker Architects
All rights reserved. No part of this document may be reproduced or utilized in any form, without prior written authorization by Walker Architects.
7/23/2024 5:07:29 PM

A GWB + STUD + GWB ONE LAYER OF 5/8" GWB ON BOTH SIDES OF STUD FRAMING.

STUD SIZE	-	1 5/8"	2 1/2"	3 5/8"	4"	-	6"	-	-
OVERALL THICKNESS	-	2 7/8"	3 3/4"	4 7/8"	5 1/4"	-	7 1/4"	-	-
INSULATION THICKNESS	-	1 1/2"	1 1/2"	3 1/2"	4"	-	6"	-	-

NON-RATED

NON-RATED TO 6" ABOVE FINISHED CEILING LINE.	A1A	A2A	A3A	A4A	A6A		
NON-RATED TO 6" ABOVE FINISHED CEILING LINE WITH INSULATION.	A1B	A2B	A3B	A4B	A6B		
NON-RATED TO STRUCTURE ABOVE.	A1C	A2C	A3C	A4C	A6C		
NON-RATED TO STRUCTURE ABOVE WITH INSULATION.	A1D	A2D	A3D STC 49	A4D	A6D		
PARTIAL HEIGHT WALL. REFER TO SECTION OR ELEVATION WALL HEIGHT.	A1E	A2E	A3E	A4E	A6E		

RATED

1-HR RATED TO STRUCTURE ABOVE.	A1F/S UL 419	A2F/S UL 419	A3F/S UL 419	A4F/S UL 419	A6F/S UL 419		
1-HR RATED TO STRUCTURE ABOVE WITH INSULATION.	A1G/T UL 419	A2G/T UL 419	A3G/T UL 419	A4G/T UL 419	A6G/T UL 419		

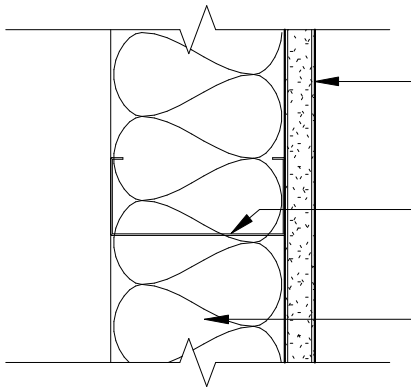
									
1 LAYER OF 5/8" GWB									
METAL FRAMING PER SCHEDULE BELOW									
INSULATION PER SCHEDULE BELOW									
C STUD + GWB ONE LAYER OF 5/8" GWB ON ONE SIDE OF STUD FRAMING. TYPICAL UNLESS NOTED OTHERWISE BY MODIFIER/S.									
STUD SIZE		7/8"	1 5/8"	2 1/2"	3 5/8"	4"	-	6"	- -
OVERALL THICKNESS		1 1/2"	2 1/4"	3 1/8"	4 1/4"	4 5/8"	-	6 5/8"	- -
INSULATION THICKNESS		-	1 1/2"	1 1/2"	3 1/2"	4"	-	6"	- -
NON-RATED	NON-RATED TO 6" ABOVE FINISHED CEILING LINE.	C0A	C1A	C2A	C3A	C4A		C6A	
	NON-RATED TO 6" ABOVE FINISHED CEILING LINE WITH INSULATION.	C0B	C1B	C2B	C3B	C4B		C6B	
	NON-RATED TO STRUCTURE ABOVE.	C0C	C1C	C2C	C3C	C4C		C6C	
	NON-RATED TO STRUCTURE ABOVE WITH INSULATION.	C0D	C1D	C2D	C3D	C4D		C6D	
	PARTIAL HEIGHT WALL. REFER TO SECTION OR ELEVATION WALL HEIGHT.	C0E	C1E	C2E	C3E	C4E		C6E	
RATED	1-HR RATED TO STRUCTURE ABOVE.								
	1-HR RATED TO STRUCTURE ABOVE WITH INSULATION.								

PARTITION TYPE NOTES

- USE TYPE X GYPSUM BOARD UNLESS NOTED OTHERWISE.
- USE GLASS MAT MOISTURE AND MOLD RESISTANT GYPSUM BOARD AT INTERIOR SURFACE OF EXTERIOR WALLS, HOUSEKEEPING CLOSETS, TOILET ROOMS WITHOUT SHOWERS, AND WALLS WITH PLUMBING FIXTURES (4" TO EITHER SIDE OF FIXTURE AND FROM FLOOR TO 6" HIGH).
- USE CEMENTITIOUS BACKER BOARD AT WALLS WITH CERAMIC TILE.
- REFER TO FLOOR PLANS FOR PARTITIONS IN PROJECT. NOT ALL PARTITION SUB-TYPES APPEARING IN EACH PARTITION MATRIX ARE NECESSARILY USED IN THE PROJECT.
- RATED PARTITIONS EXTEND TO STRUCTURE ABOVE UNLESS NOTED OTHERWISE.
- PARTITION TYPES DO NOT INCLUDE APPLIED FINISHES. REFER TO ROOM FINISH PLAN AND INTERIOR ELEVATIONS FOR FINISHES OR MATERIALS APPLIED TO THE PARTITION ASSEMBLY.
- MAINTAIN CONTINUITY OF HIGHER PRIORITY PARTITIONS (RATED PARTITIONS) THROUGH LOWER PRIORITY PARTITIONS (COLUMN ENCLOSURES AND NON-RATED PARTITIONS).
- EXTEND GYPSUM BOARD 6 INCHES MINIMUM ABOVE CEILING AT PARTITIONS NOT EXTENDING TO STRUCTURE ABOVE.
- COORDINATE LOCATIONS AND TYPES OF BACKING PLATES FOR MOUNTED FURNISHINGS, EQUIPMENT AND HANDRAILS.
- PROVIDE UL OR EQUIVALENT FIRE RESISTANCE RATED JOINT ASSEMBLIES AT HEAD, SILL, AND END JOINTS AT RATED PARTITIONS. PROVIDE UL OR EQUIVALENT FIRE RESISTANCE RATED THROUGH PENETRATION FIRESTOPPING AT RATED PARTITIONS.

- PARTITIONS INDICATED TO HAVE INSULATION ARE ACOUSTIC PARTITIONS THAT PROVIDE SOUND BLOCKING BETWEEN ADJACENT SPACES. PROVIDE ACOUSTIC BATT INSULATION, FULL DEPTH OF STUD CAVITY. PROVIDE ACOUSTICAL SEALANT (NON-HARDENING) AT HEAD, SILL, TERMINATIONS AND PENETRATIONS. PROVIDE ACOUSTIC PUTTY PADS AROUND ELECTRICAL BOXES.
- FRAMING OF FULL HEIGHT PARTITIONS TO STRUCTURE ABOVE TO ACCOMMODATE MINIMUM 1/2" DEFLECTION AT HEAD TRACK. SEE PARTITION FRAMING DRAWINGS.
- PARTITION TYPE DRAWINGS ARE SHOWN AS PLAN SECTIONS.
- PROVIDE INSULATION PER UNDERWRITER'S LABORATORY FIRE RESISTANCE DESIGN.
- UNLESS NOTED OTHERWISE, ALL LIMITING PARTITION HEIGHTS ARE BASED ON A psf INTERMITTENT AIR PRESSURE LOAD AND A DEFLECTION CRITERIA OF L/240.
- WHERE DISSIMILAR PARTITIONS ABUT, ALIGN FINISH FACES AT EXPOSED SIDE FOR SMOOTH SURFACE.
- PROVIDE THERMAL INSULATION AT PARTITIONS ABUTTING EXTERIOR WALLS. PROVIDE ACOUSTICAL INSULATION AT OTHER PARTITIONS SCHEDULED TO RECEIVE INSULATION.

PARTITION - IDENTIFYING SYMBOL

A3A REFERENCE TO PARTITION SCHEDULE FOR DETAILS OF EACH ASSEMBLY

THIS DIGIT DENOTES THE ASSEMBLY TYPES AS FOLLOWS:

- A** = FRAME PARTITION w/ SINGLE LAYER GYPSUM BOARD EACH SIDE
- B** = FRAME PARTITION w/ DOUBLE LAYER GYPSUM BOARD EACH SIDE
- C** = FRAME PARTITION w/ SINGLE LAYER GYPSUM BOARD ONE SIDE (CHASE PARTITION)
- D** = FRAME PARTITION w/ SINGLE LAYER GYPSUM BOARD ON ONE SIDE, TWO LAYERS ON THE OTHER
- J,K** = SHAFT WALL (C-H STUD)
- M,N** = MASONRY
- Q,R** = RADIATION PROTECTION (LEAD LINED) PARTITION
- S** = ENHANCED ACOUSTIC PARTITION, RESILIENT CHANNELS
- Z** = ZEE FURRING PARTITION w/ SINGLE LAYER GWB ONE SIDE

THIS DIGIT DENOTES ADDITIONAL COMPONENTS OR ENHANCEMENTS TO THE BASIC PARTITIONS AS FOLLOWS:

- A** = NON-RATED TO 6" ABOVE FINISHED CEILING LINE
- B** = NON-RATED TO 6" ABOVE FINISHED CEILING LINE WITH INSULATION
- C** = NON-RATED TO STRUCTURE ABOVE
- D** = NON-RATED TO STRUCTURE ABOVE WITH INSULATION
- E** = PARTIAL HEIGHT WALL
- F** = FIRE RATED TO STRUCTURE ABOVE
- G** = FIRE RATED TO STRUCTURE ABOVE WITH INSULATION
- S** = FIRE AND SMOKE RATED TO STRUCTURE ABOVE
- T** = FIRE AND SMOKE RATED TO STRUCTURE ABOVE WITH INSULATION

THIS DIGIT DENOTES STUD/BLOCK SIZE:

1 = 162 (1 5/8") STUDS	4 = 4" BLOCK
2 = 250 (2 1/2") STUDS	6 = 6" BLOCK
3 = 362 (3 5/8") STUDS	8 = 8" BLOCK
4 = 400 (4") STUDS	12 = 12" BLOCK
6 = 600 (6") STUDS	

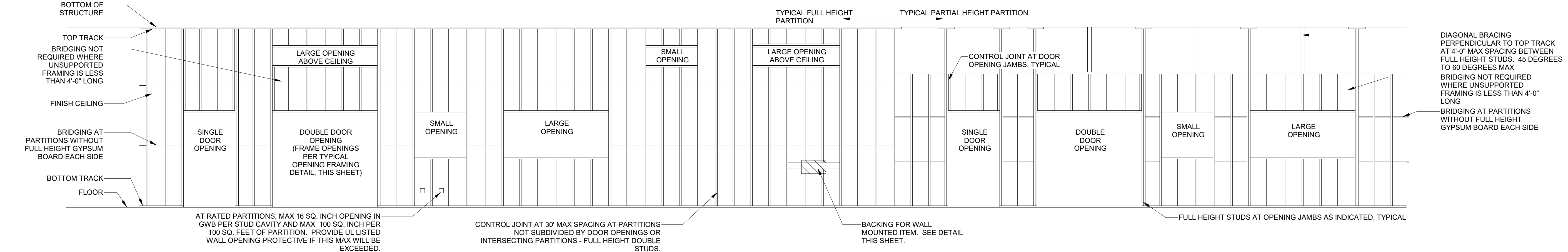

1 TYPICAL FRAMING ELEVATION
1/4" = 1'-0"

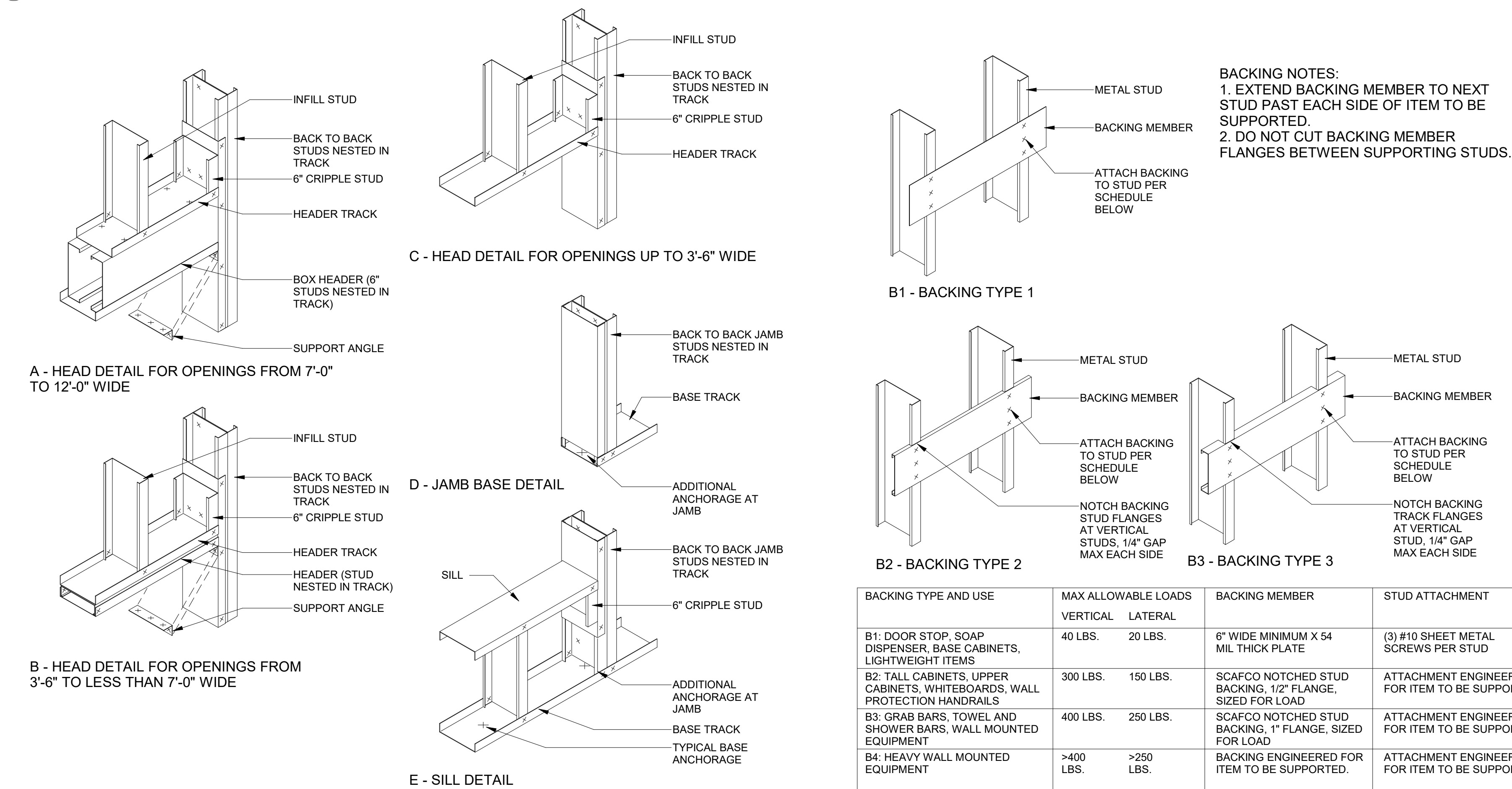

2 TYPICAL OPENING
1" = 1'-0"

3 TYPICAL BACKING
1" = 1'-0"

DESIGN CRITERIA FOR INTERIOR, NON-LOAD BEARING STEEL STUD PARTITIONS

- MINIMUM DESIGN LOAD: 5 psf. IN ACCORDANCE WITH CURRENTLY ENFORCED EDITION OF FBC 1607.14
- DEFLECTION LIMIT (FOR GYPSUM WALLBOARD ASSEMBLIES): 1/240
- DEFLECTION LIMIT (FOR CEMENTITIOUS BACKER BOARD ASSEMBLIES): 1/360

*ANCHORING & FASTENING FOR INTERIOR, NON-LOAD BEARING STEEL STUD PARTITIONS

COMPONENTS	ANCHOR/FASTENER	LOCATION & SPACING
BASE TRACK TO FLOOR	0.157 GALVANIZED STEEL PINS	WITHIN 4" OF EVERY STUD (16" O.C.)
TOP TRACK TO FLOOR	0.157 GALVANIZED STEEL PINS	WITHIN 4" OF EVERY STUD (16" O.C.)
STUD TO TRACK	GALVANIZED STEEL #10 SCREW	(1) AT EACH FLANGE
STUD TO STUD	GALVANIZED STEEL #10 SCREW	(1) AT EACH FLANGE
WALLBOARD TO STUD	GALVANIZED STEEL TYPE "S"	SEE SPECIFICATION 09 21 16
TOP TRACK TO ROOF DECK	GALVANIZED STEEL #10 SCREW	WITHIN 4" OF EVERY STUD (16" O.C.)

- PROVIDE AND INSTALL ALL COMPONENTS PER THE MOST STRINGENT REQUIREMENTS OF THE ABOVE OR THE STANDARDS REFERENCED IN SPECIFICATION SECTION 09 22 16 WHICH ADDRESSES PROJECT-SPECIFIC CONDITIONS.

PARTITION FRAMING SHEET NOTES

- PROVIDE AND CONSTRUCT INTERIOR FRAMED PARTITION ASSEMBLIES IN CONFORMANCE TO REQUIREMENTS OF SPECIFICATION SECTIONS 09 2216.
- PROVIDE AND CONSTRUCT INTERIOR FRAMED PARTITIONS IN CONFORMANCE TO THE REQUIREMENTS OF THE CURRENTLY ENFORCED EDITIONS OF THE FLORIDA BUILDING CODE INCLUDING, BUT NOT LIMITED TO SECTION 2211, AND TO APPLICABLE SECTIONS OF AISI S200.
- PROVIDE FOR AND CONSTRUCT FIRE RATED INTERIOR FRAMED PARTITIONS PER RATED DETAILS SHOWN IN G-SERIES SHEETS.
- SEE TAGGED FLOOR PLANS FOR PARTITION TYPE LOCATIONS. SEE A410 SERIES SHEETS FOR INFORMATION RELATED TO SPECIFIC ASSEMBLY REQUIREMENTS.
- FULLY SEPARATE ALL DISSIMILAR METALS BY USING CONTINUOUS SELF-ADHERING WATERPROOFING MEMBRANE OR BRUSHED-ON MASTIC COATING.
- USE STAINLESS STEEL FASTENERS WHERE CONNECTING COMPONENTS MADE OF DISSIMILAR METALS.

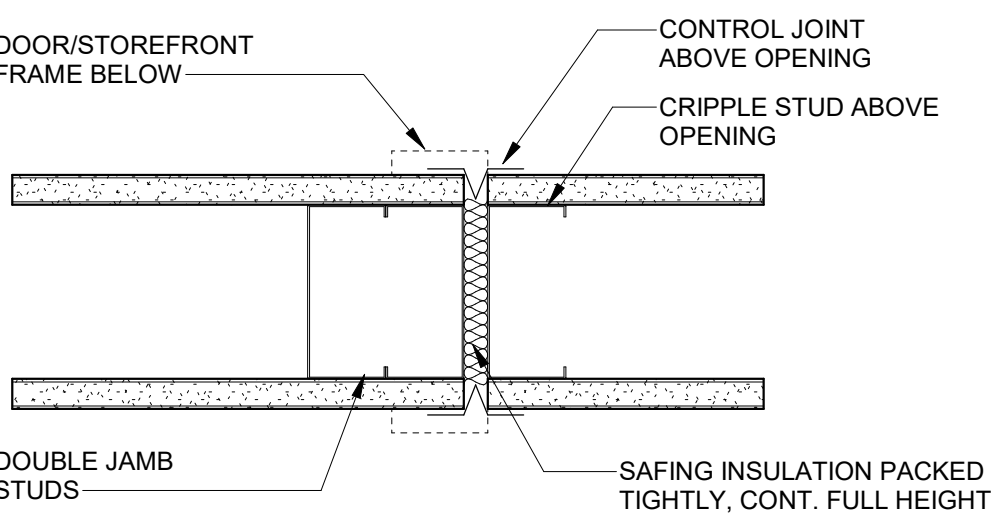

4 FRAMING DETAIL CONTROL JOINT
3" = 1'-0"



ARCHITECT

WALKER ARCHITECTS
2035 NW 13TH STREET
GAINESVILLE, FL 32609
352.672.6448 AA26002009

MEPF ENGINEER

AFFILIATED ENGINEERS
12921 SW 1 ROAD, #205
NEWBERRY, FL 32669
352.376.5500

STRUCTURAL ENGINEER

WALTER P. MOORE
201 E KENNEDY BLVD #700
TAMPA FL 33602
813.221.2424

SEAL AND SIGNATURE

SUBMITTAL:	ISSUE DATE:
50% CONSTRUCTION DOCUMENTS	07/23/2024

REVISION	DESCRIPTION	DATE
----------	-------------	------

FSU BIO UNIT ONE TEACHING LABS

FLORIDA STATE UNIVERSITY,
89 CHIEFTAN WAY,
TALLAHASSEE, FL 32306

KEY PLAN

DRAWING TITLE:

PARTITION TYPES AND DETAILS

PROJECT NO.:	23055-00	DRAWN BY:	AH
		CHECKED BY:	JMO

A400

NOT FOR CONSTRUCTION

© Walker Architects
All rights reserved. No part of this document may be reproduced or utilized in any form, without prior written authorization by Walker Architects.
7/23/2024 5:07:30 PM

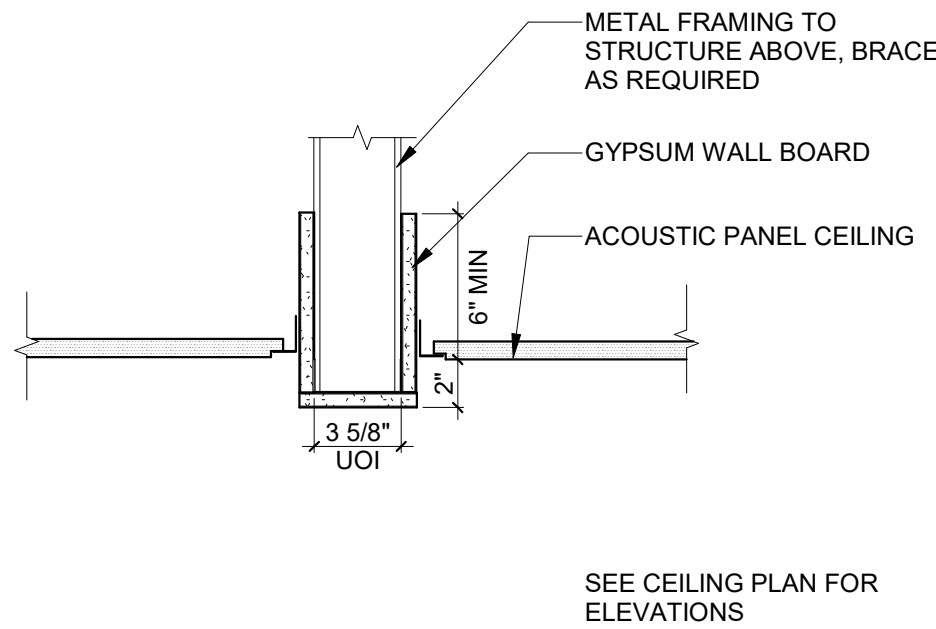

1 SOFFIT SECTION - NARROW
1 1/2" = 1'-0"

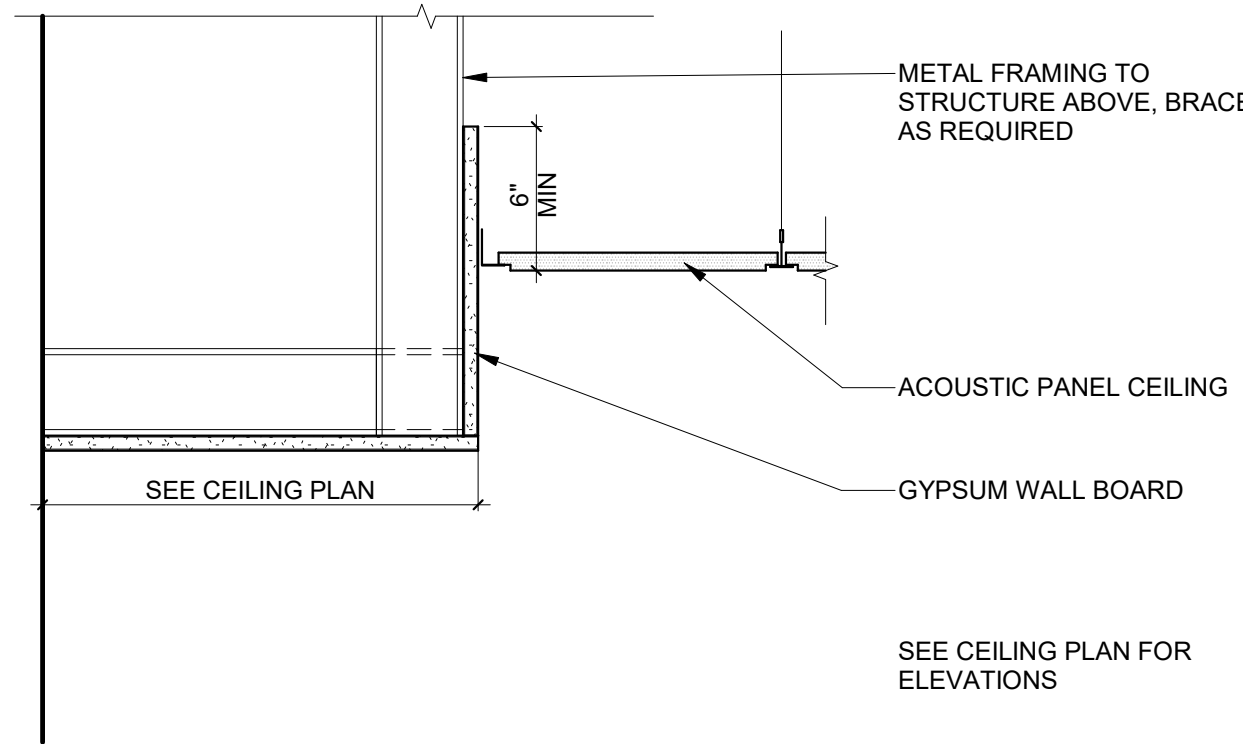

2 SOFFIT SECTION AT WALL
1 1/2" = 1'-0"

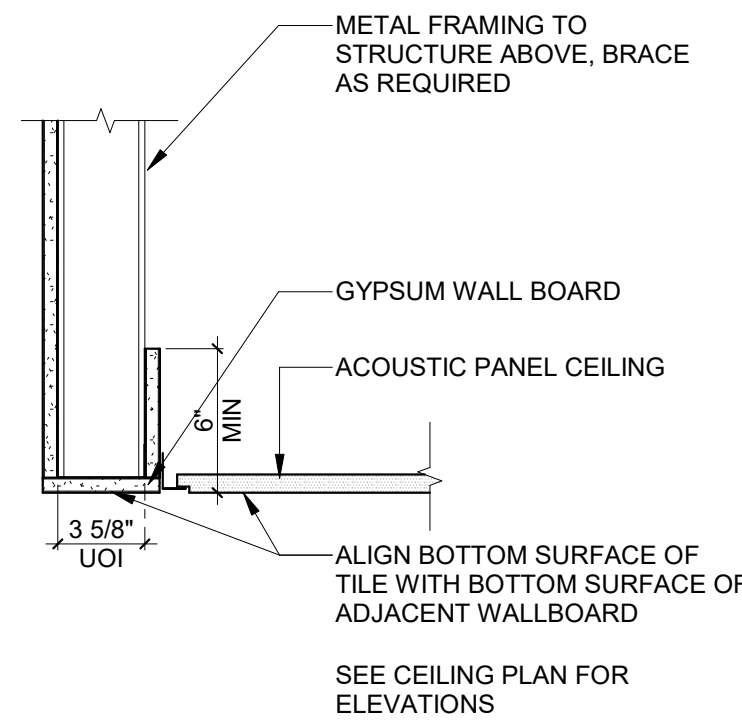

3 SOFFIT SECTION - TRANSITION
1 1/2" = 1'-0"

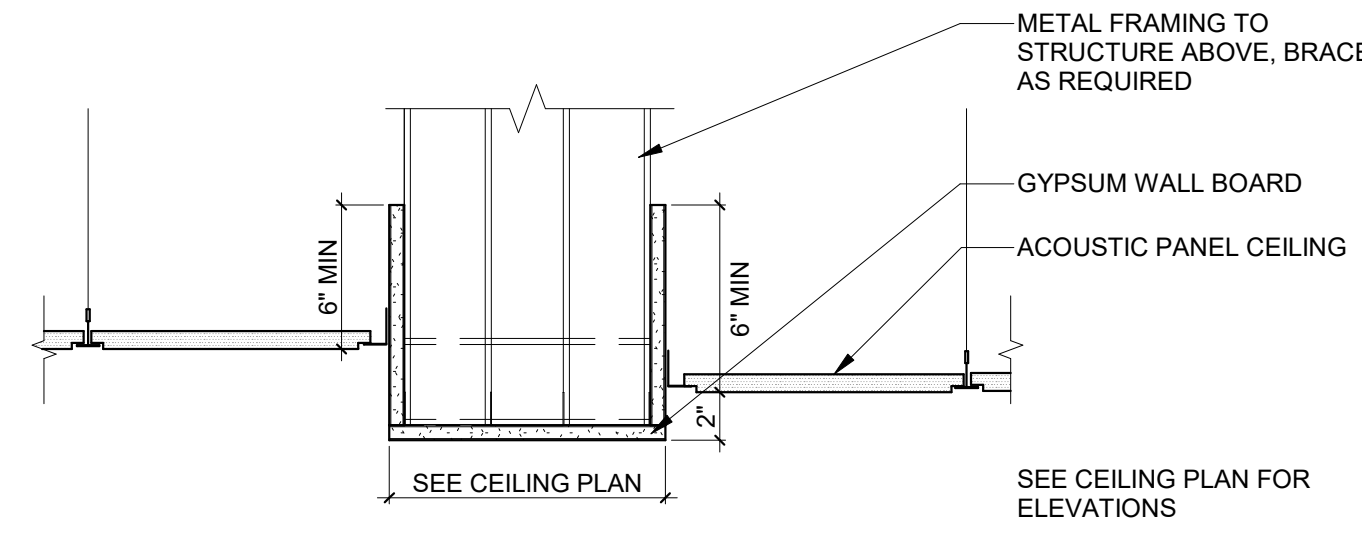

4 SOFFIT SECTION - WIDE
1 1/2" = 1'-0"

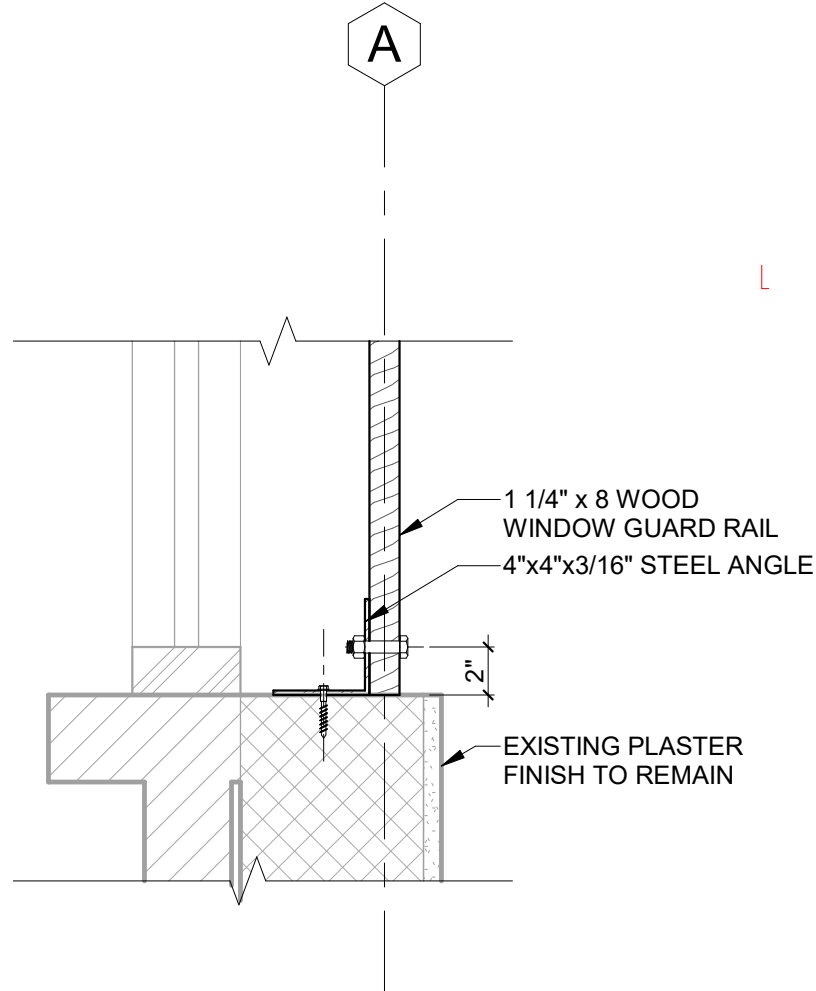

5 WINDOW GUARD DETAIL
1 1/2" = 1'-0"

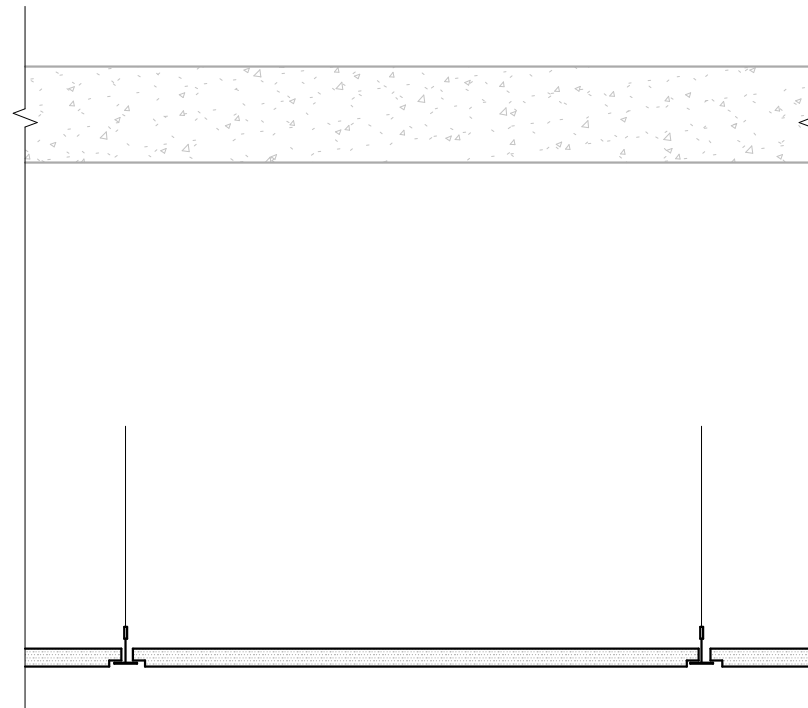

6 SNORKEL MOUNT DETAIL TO SLAB ABOVE
1 1/2" = 1'-0"

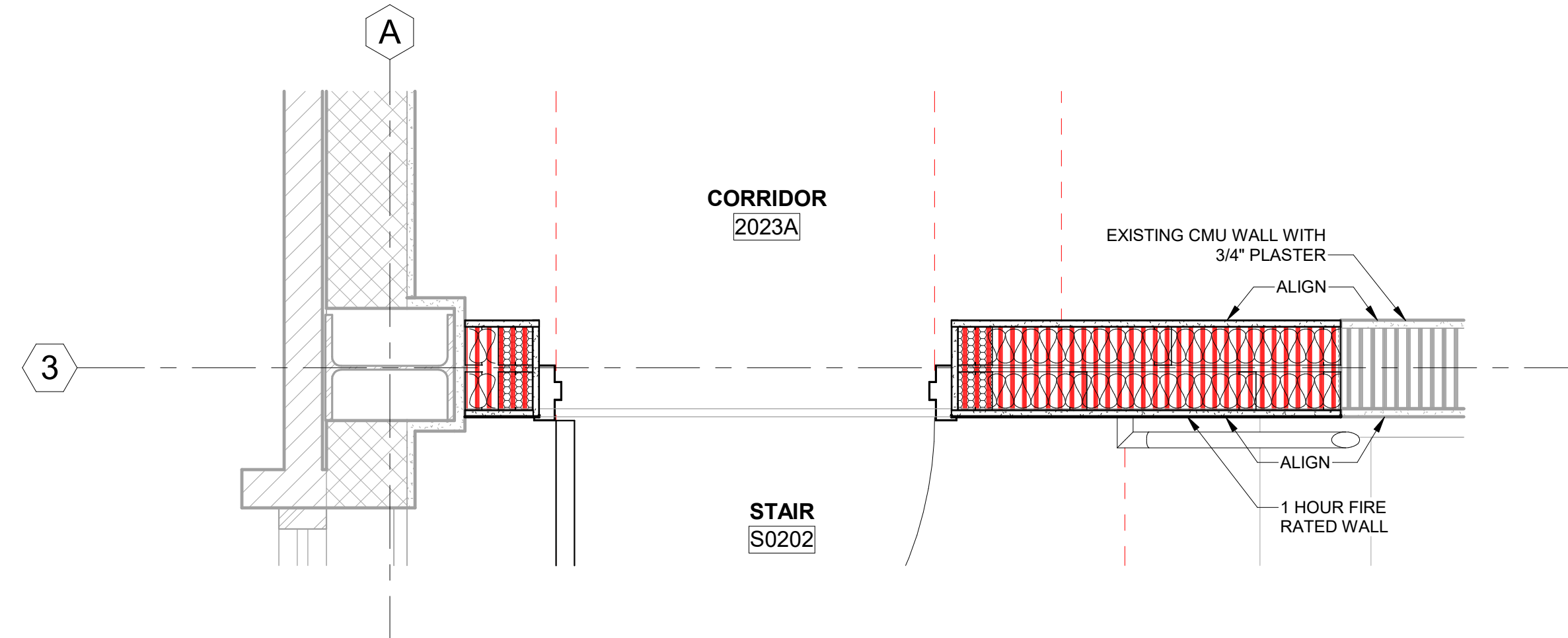

7 PARTITION DETAIL
1" = 1'-0"

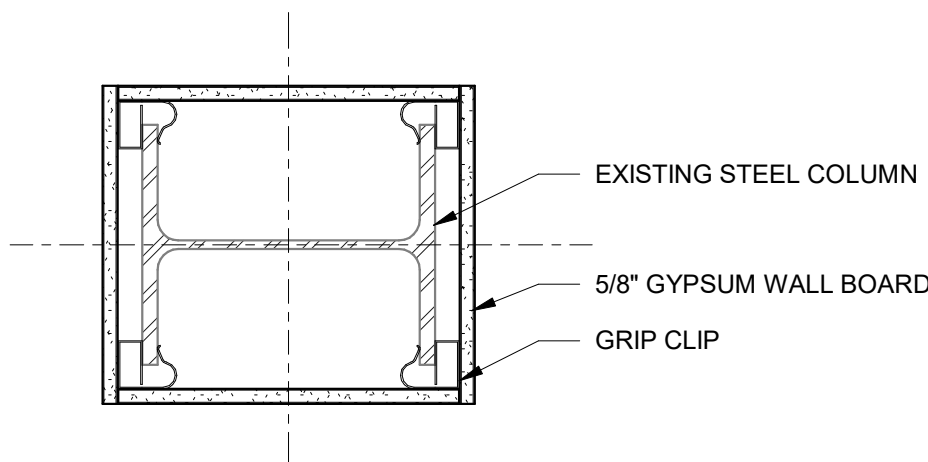

8 TYPICAL COLUMN WRAP
1 1/2" = 1'-0"

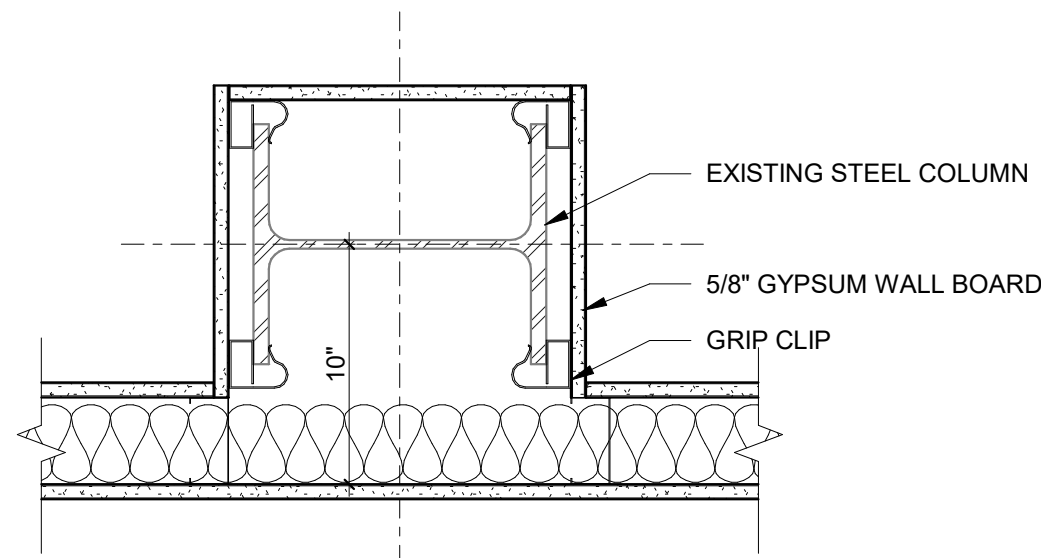

9 TYPICAL COLUMN WRAP 3 SIDED
1 1/2" = 1'-0"

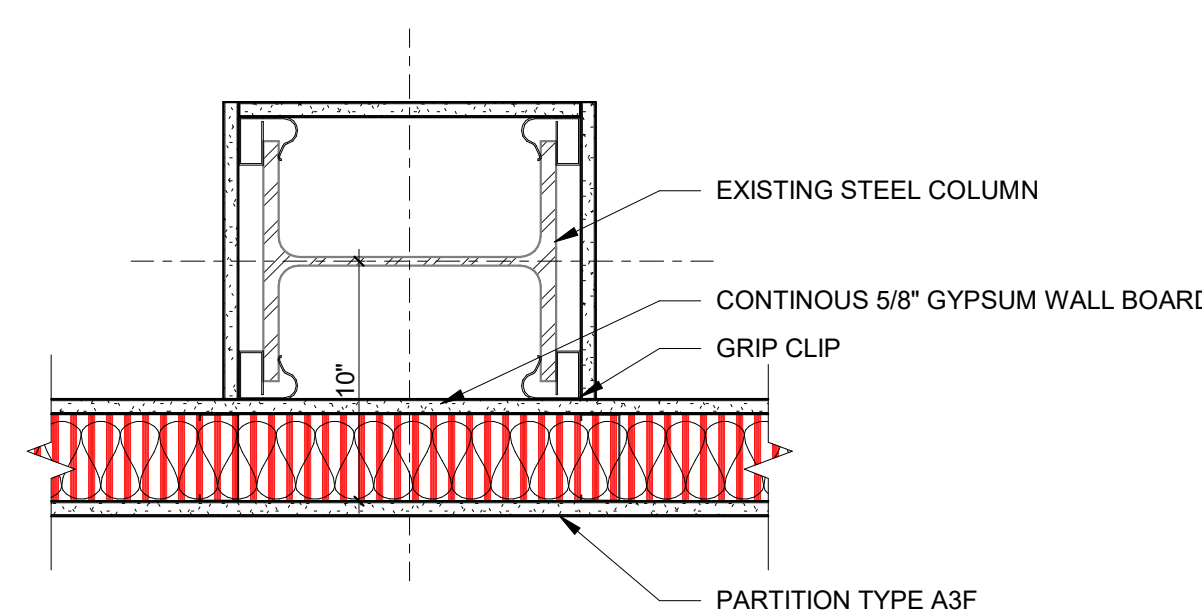

10 TYPICAL COLUMN WRAP 3 SIDED AT FIRE RATED WALL
1 1/2" = 1'-0"

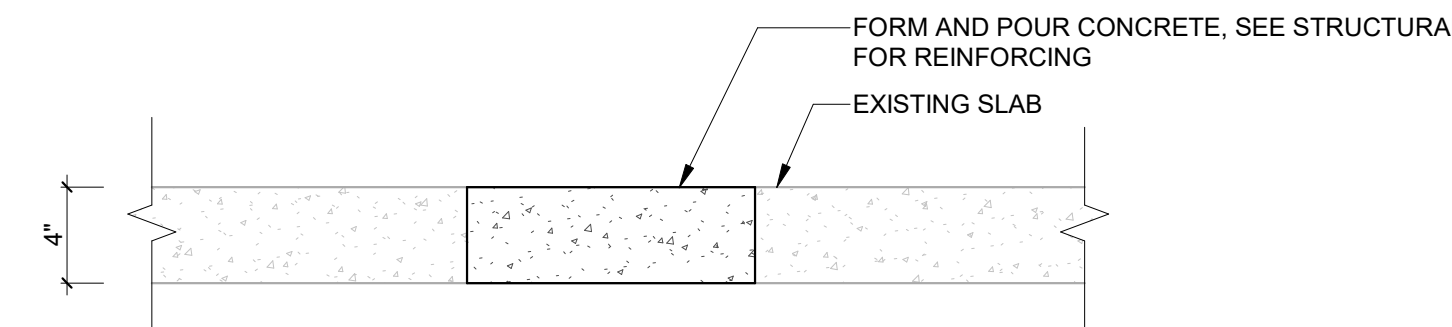

11 SLAB INFILL DETAIL
1 1/2" = 1'-0"

SEAL AND SIGNATURE

SUBMITTAL:		ISSUE DATE:
50% CONSTRUCTION DOCUMENTS		07/23/2024
REVISION	DESCRIPTION	DATE

**FSU BIO UNIT
ONE TEACHING
LABS**

FLORIDA STATE UNIVERSITY,
89 CHIEFTAN WAY,
TALLAHASSEE, FL 32306

KEY PLAN

DRAWING TITLE:

INTERIOR DETAILS

PROJECT NO.: 23055-00 DRAWN BY: AH
CHECKED BY: TW

A420

NOT FOR CONSTRUCTION

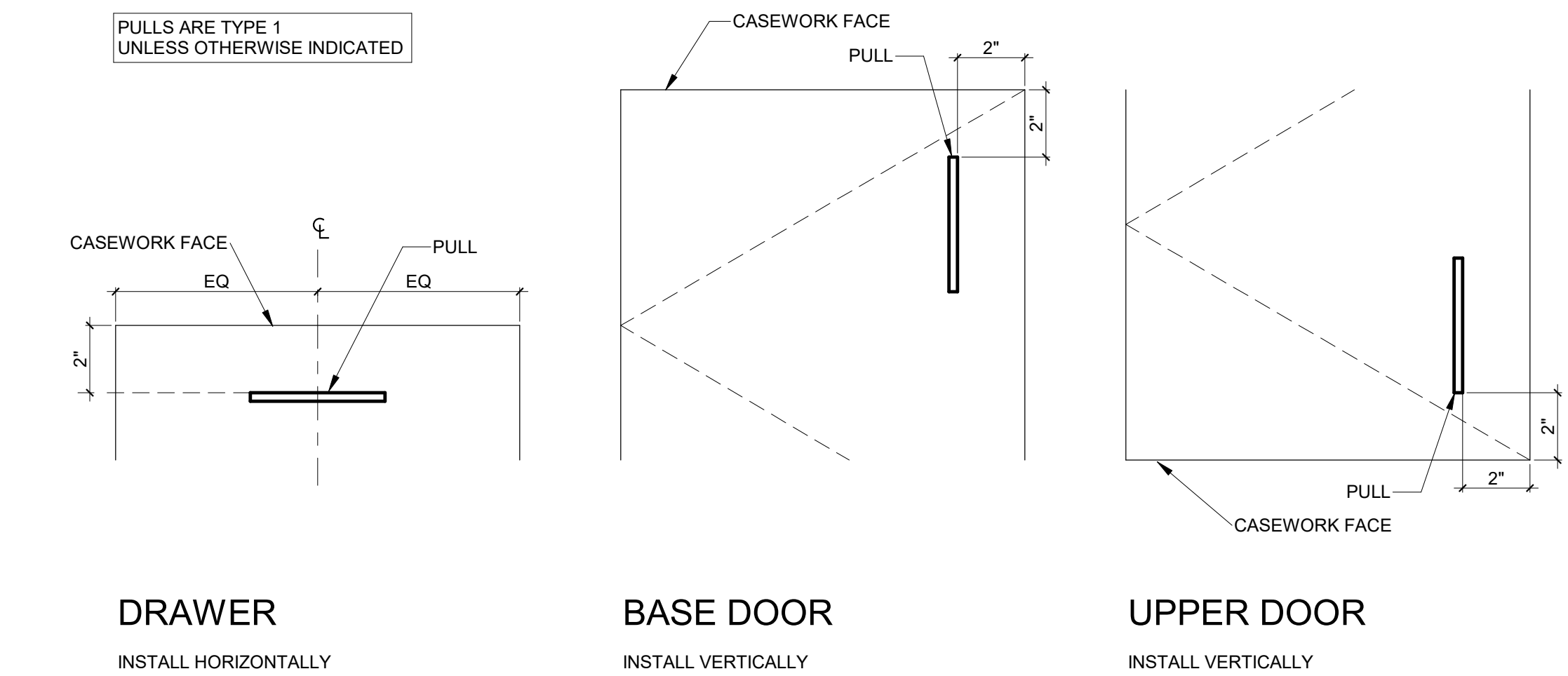

TYPICAL CASEWORK HANDLE LOCATIONS
NOT TO SCALE

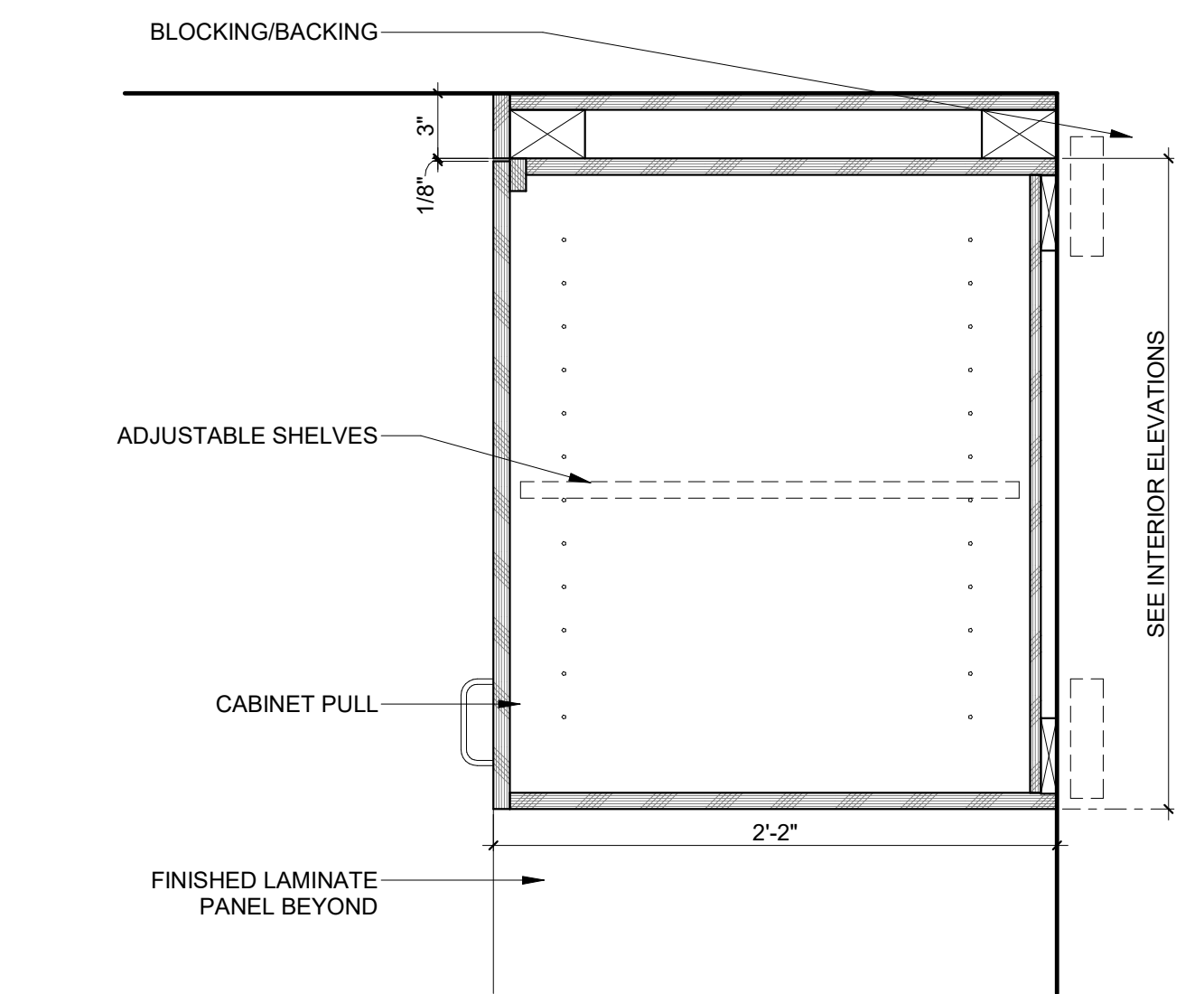

1 UPPER CABINET SECTION
1 1/2" = 1'-0"

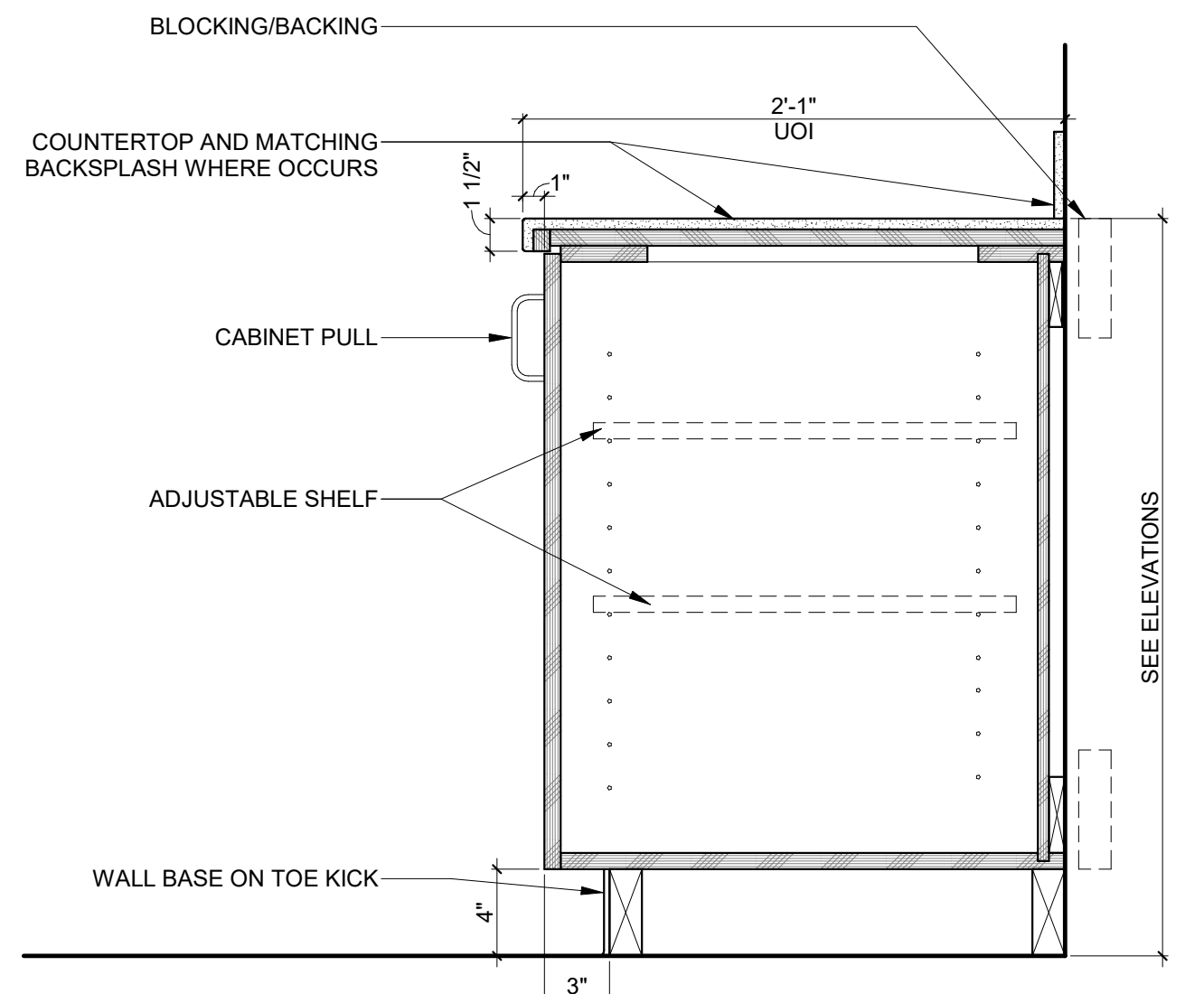

2 BASE CABINET SECTION - DOOR ONLY
1 1/2" = 1'-0"

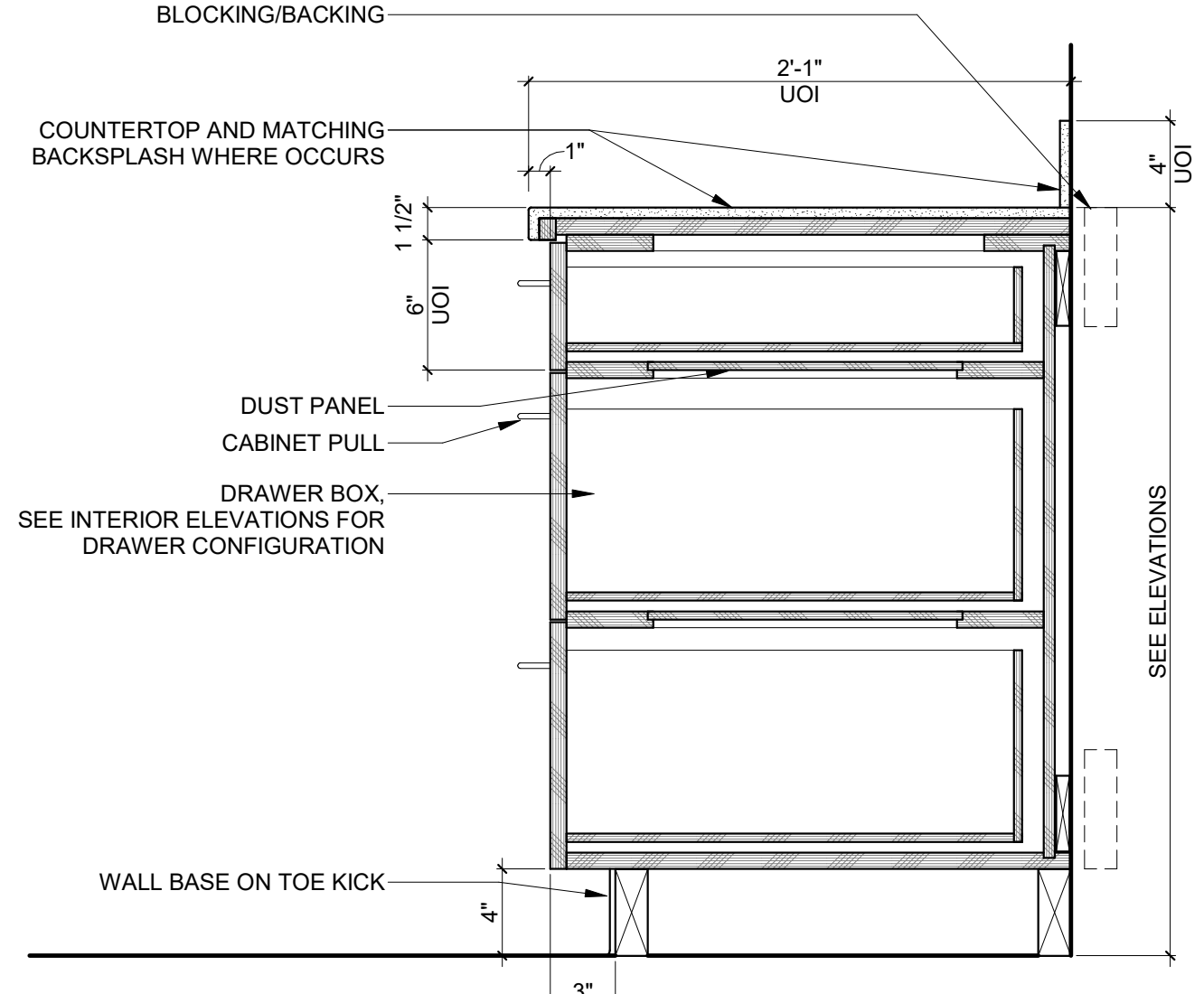

3 BASE CABINET SECTION - DRAWERS ONLY
1 1/2" = 1'-0"

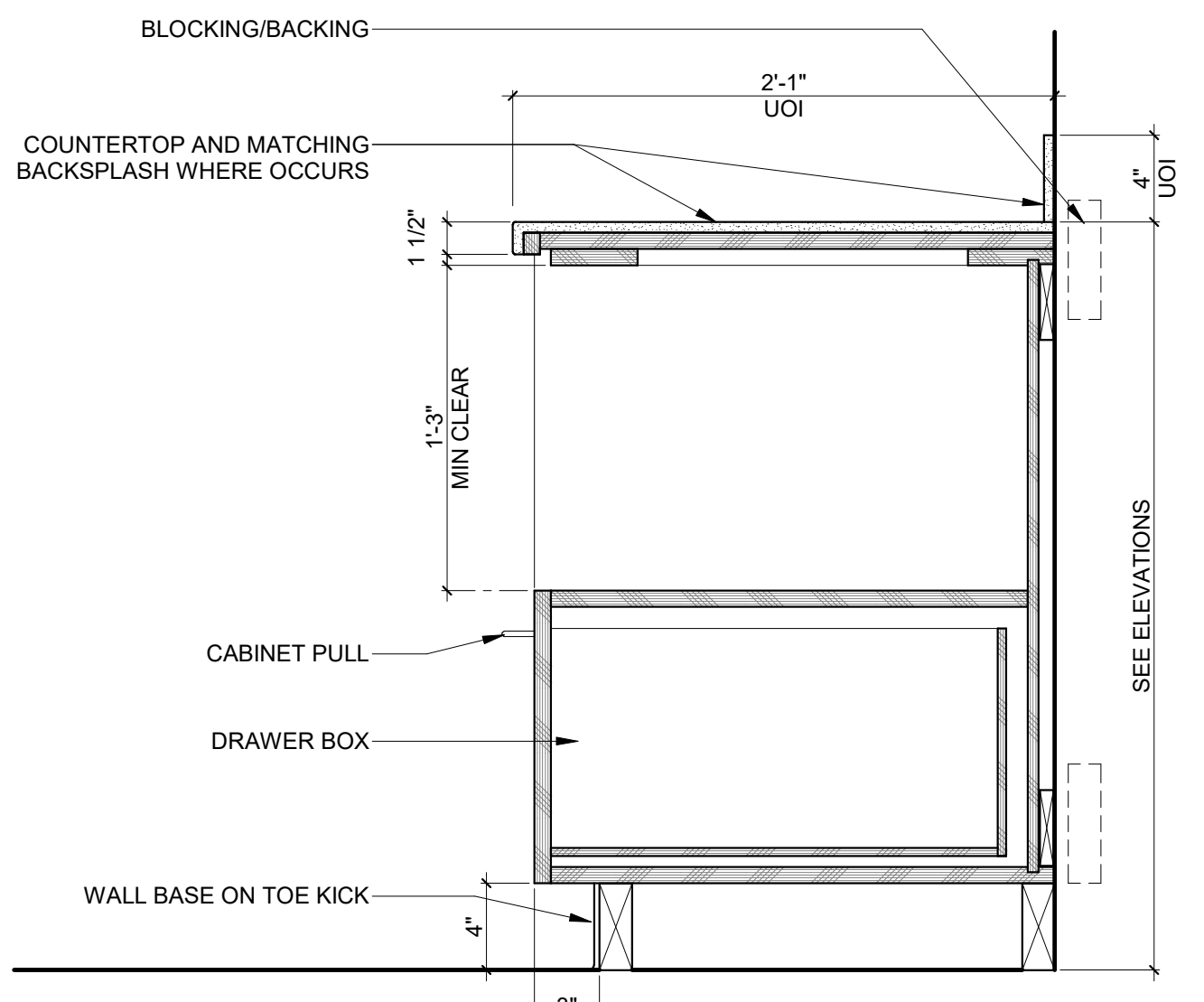

4 BASE CABINET SECTION WITH APPLIANCE SHELF
1 1/2" = 1'-0"

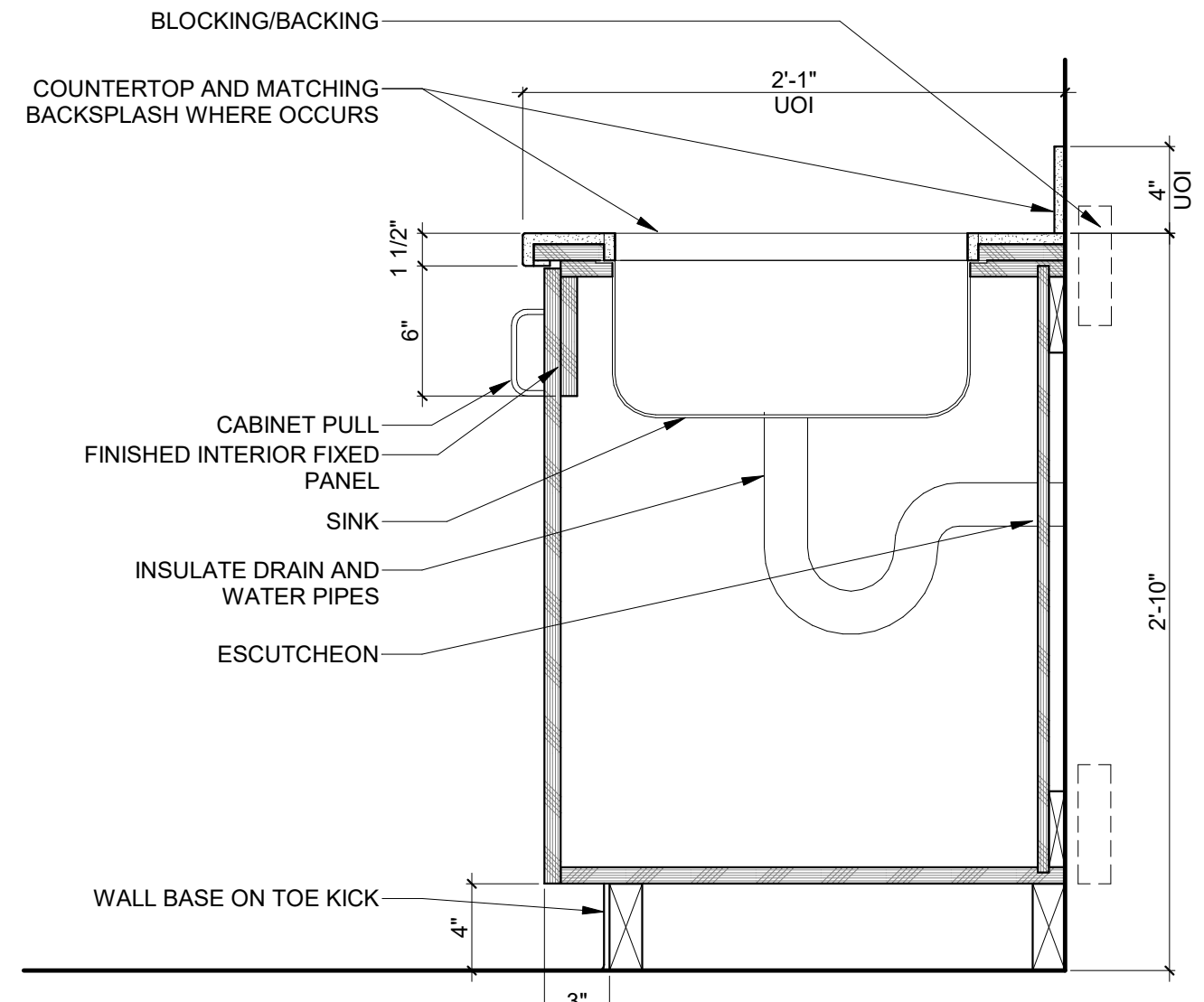

5 SINK BASE SECTION - SIDE APPROACH
1 1/2" = 1'-0"

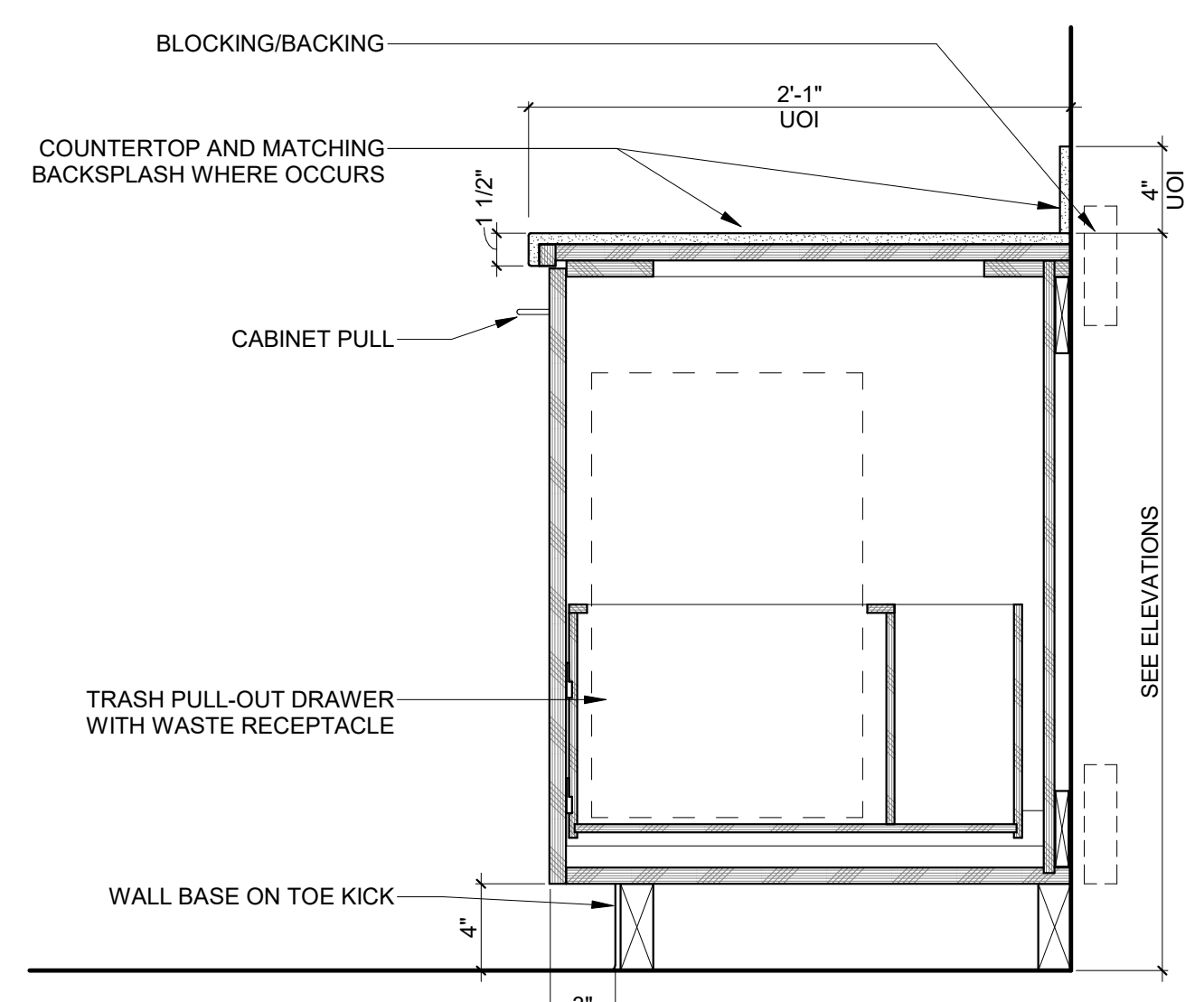

6 BASE CABINET SECTION WITH TRASH PULL OUT
1 1/2" = 1'-0"

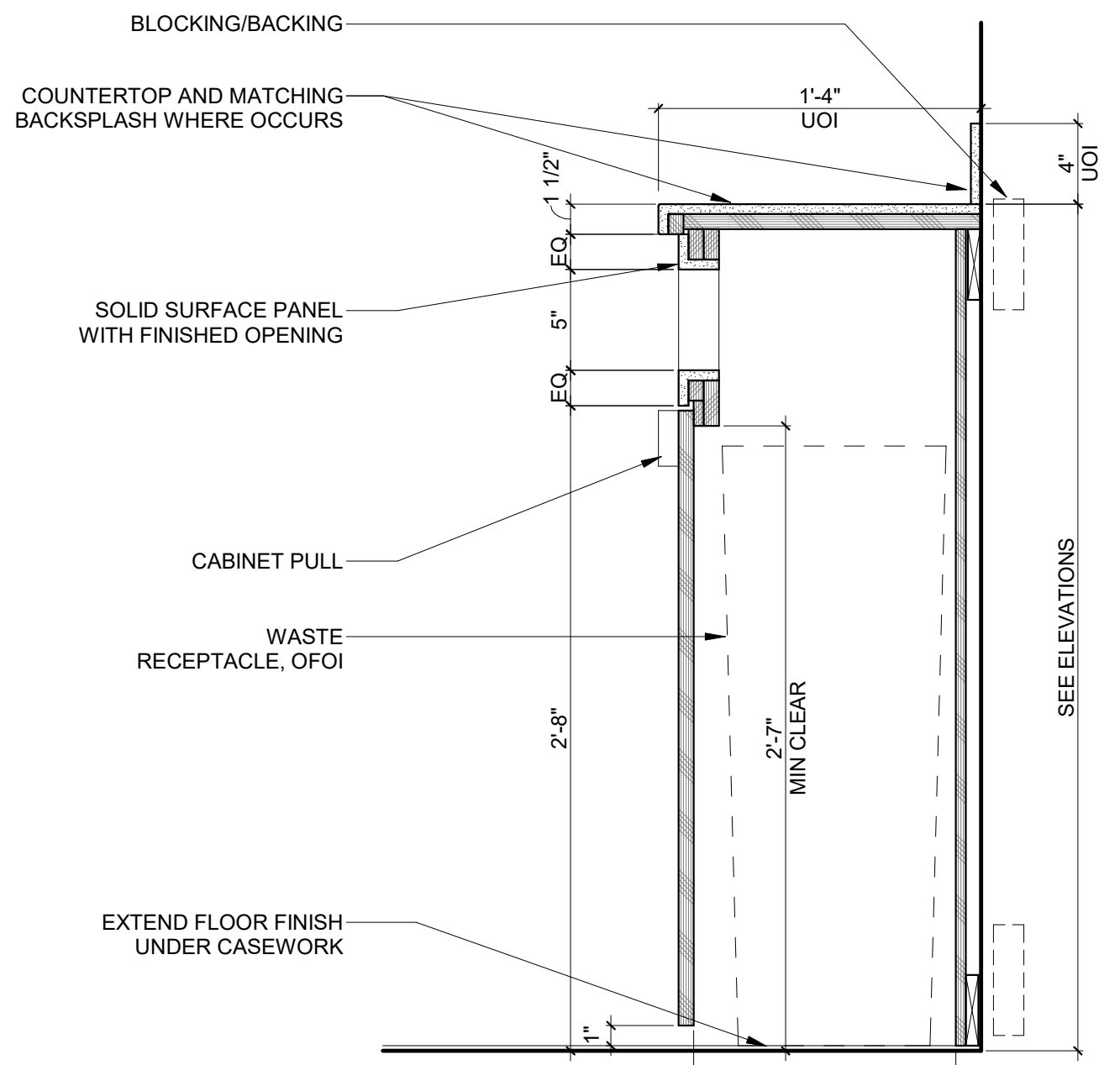

8 BASE CABINET SECTION WITH TRASH CUTOUT
1 1/2" = 1'-0"

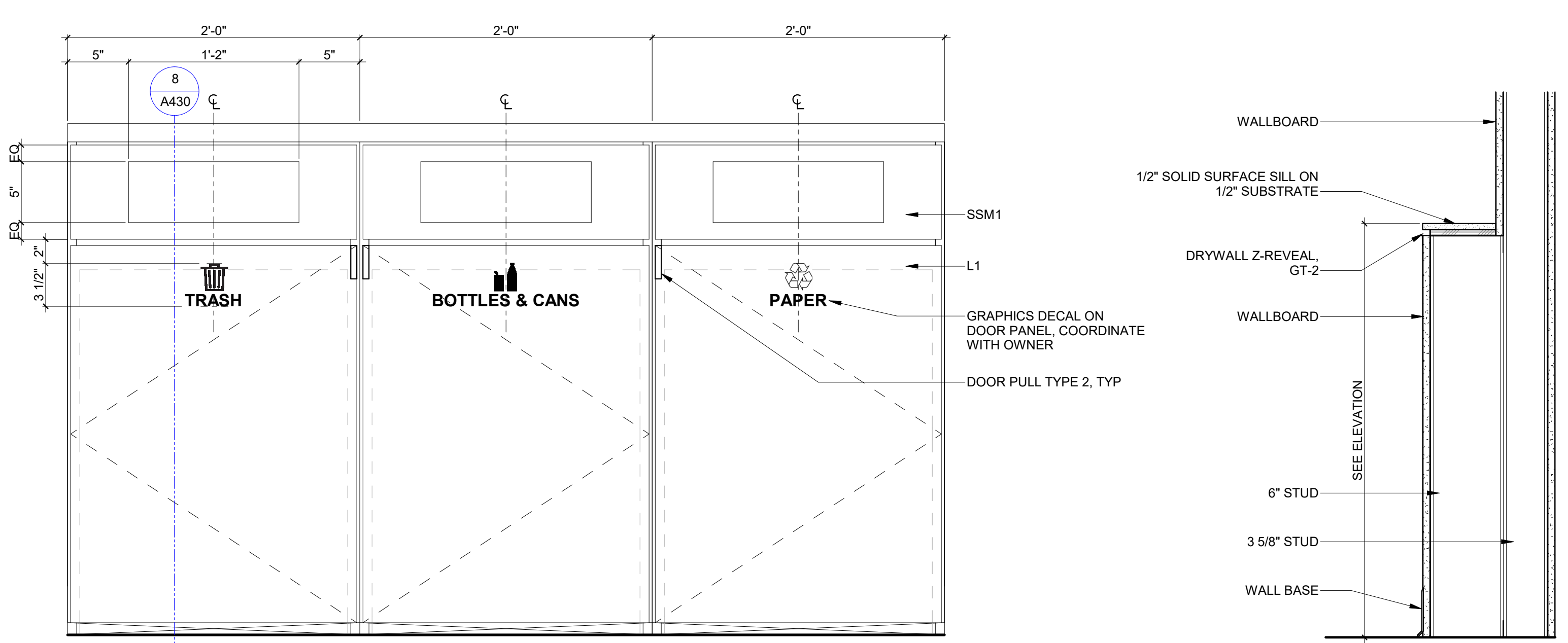

9 TYP COMMUNITY WASTE STATION ELEVATION
1 1/2" = 1'-0"

7 TV NICHE SILL
1 1/2" = 1'-0"

SEAL AND SIGNATURE

SUBMITTAL:		ISSUE DATE:
50% CONSTRUCTION DOCUMENTS		07/23/2024
REVISION	DESCRIPTION	DATE

**FSU BIO UNIT
ONE TEACHING
LABS**

FLORIDA STATE UNIVERSITY,
89 CHIEFTAN WAY,
TALLAHASSEE, FL 32306

KEY PLAN

DRAWING TITLE:

**INTERIOR CASEWORK
DETAILS**

PROJECT NO.: 23055-00 DRAWN BY: JM
CHECKED BY: TW

A430

NOT FOR CONSTRUCTION

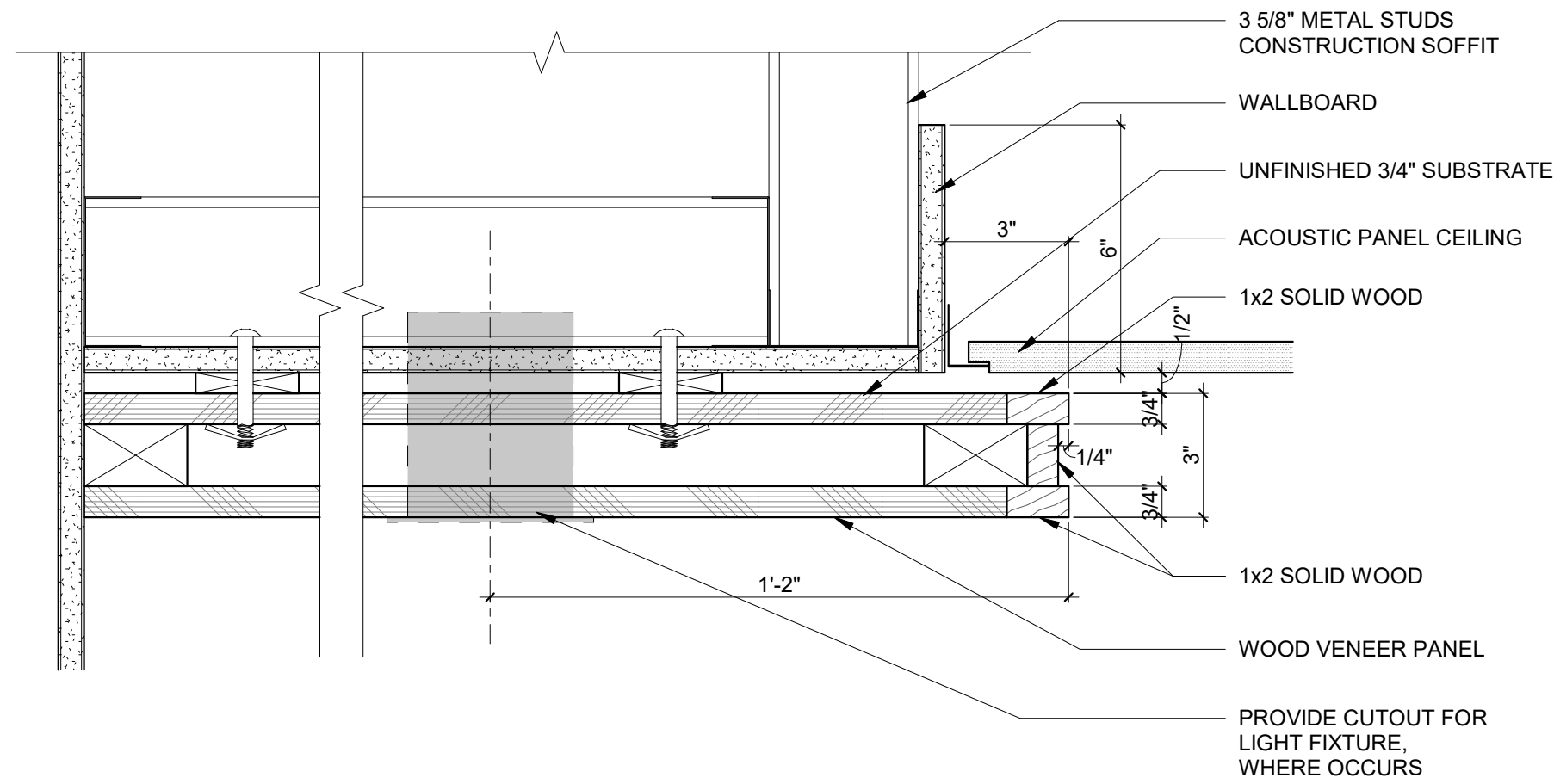

1 WOOD MILLWORK SURROUND HEAD
3" = 1'-0"

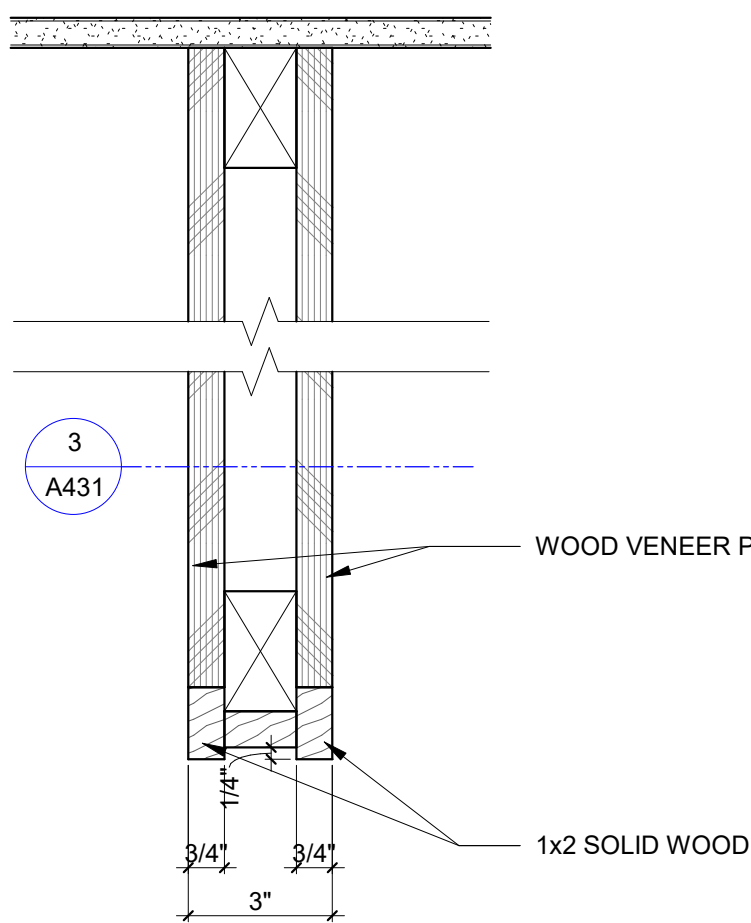

2 WOOD MILLWORK SURROUND JAMB
3" = 1'-0"

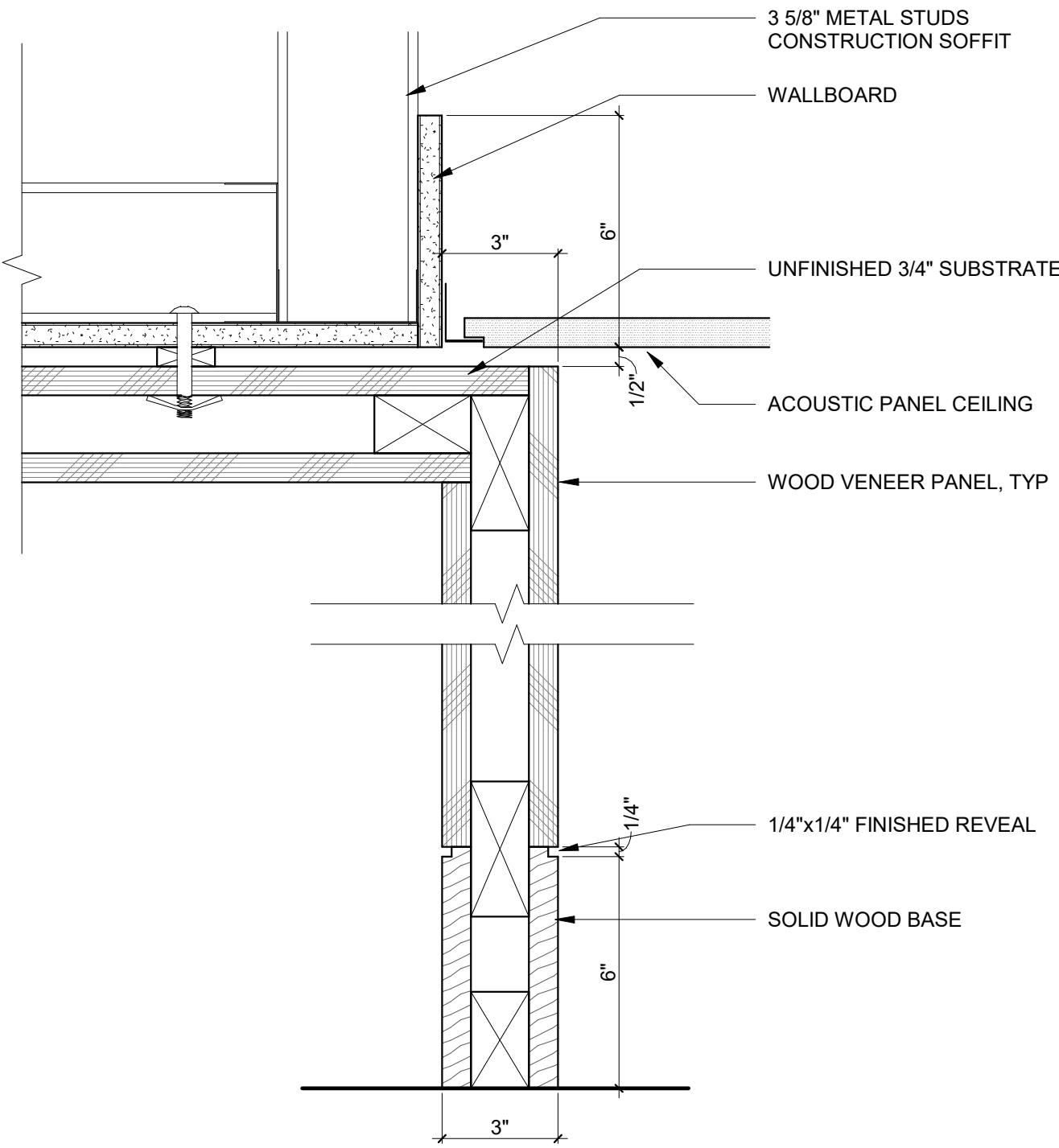

3 WOOD MILLWORK SURROUND END PANEL
3" = 1'-0"

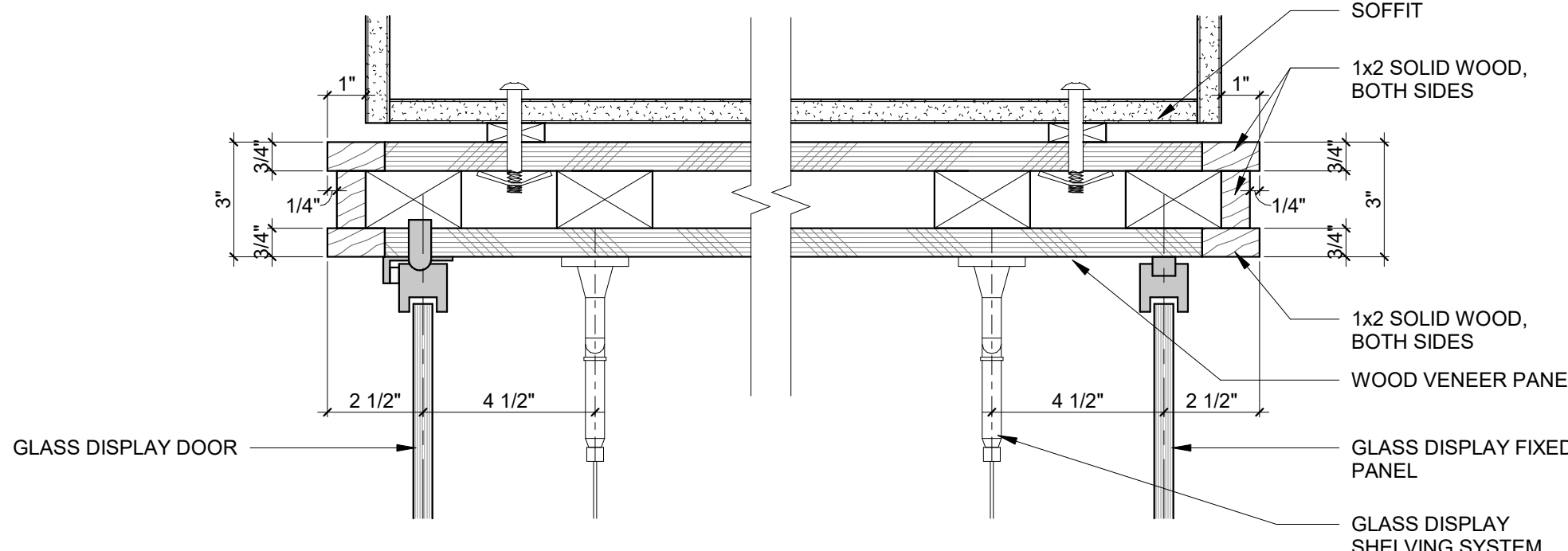

4 GLASS DISPLAY CASE HEAD (JAMB, SILL SIM)
3" = 1'-0"

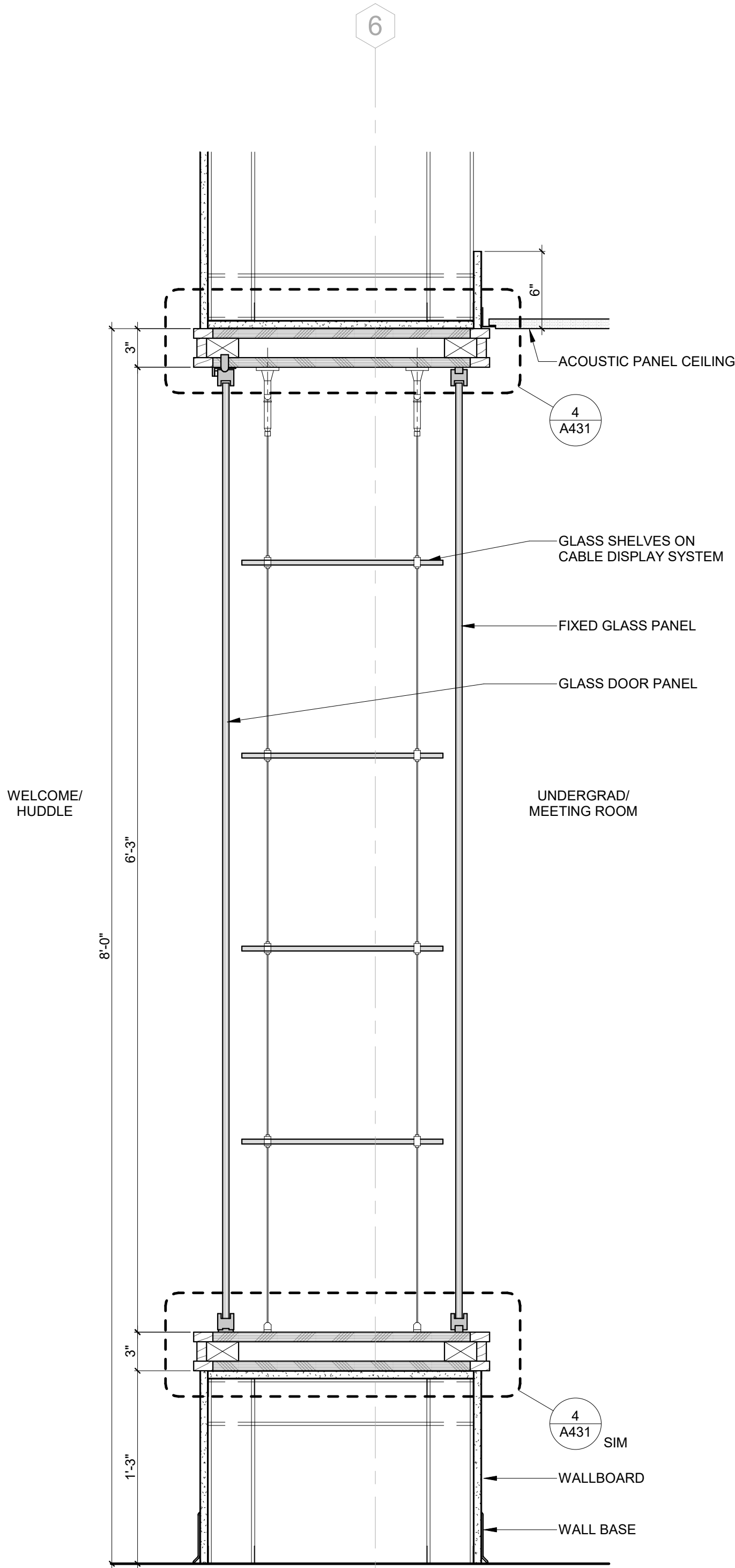

8 GLASS DISPLAY CASE SECTION
1 1/2" = 1'-0"

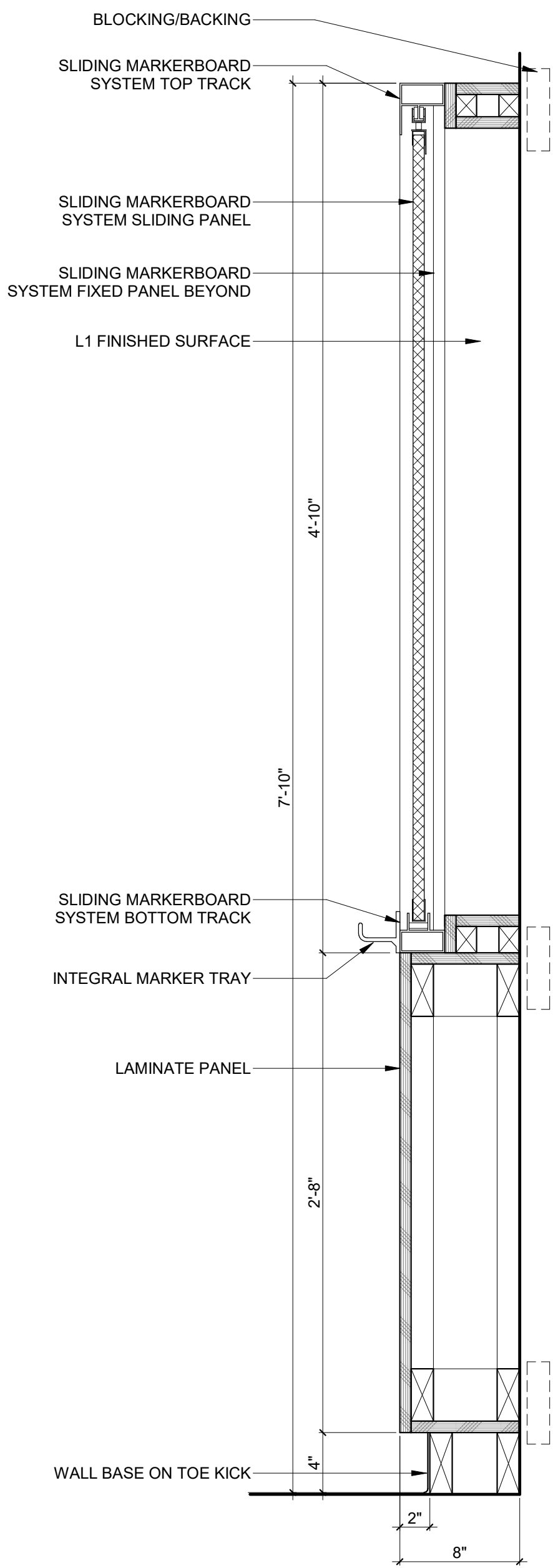

6 SLIDING MARKERBOARD CASEWORK SECTION
1 1/2" = 1'-0"

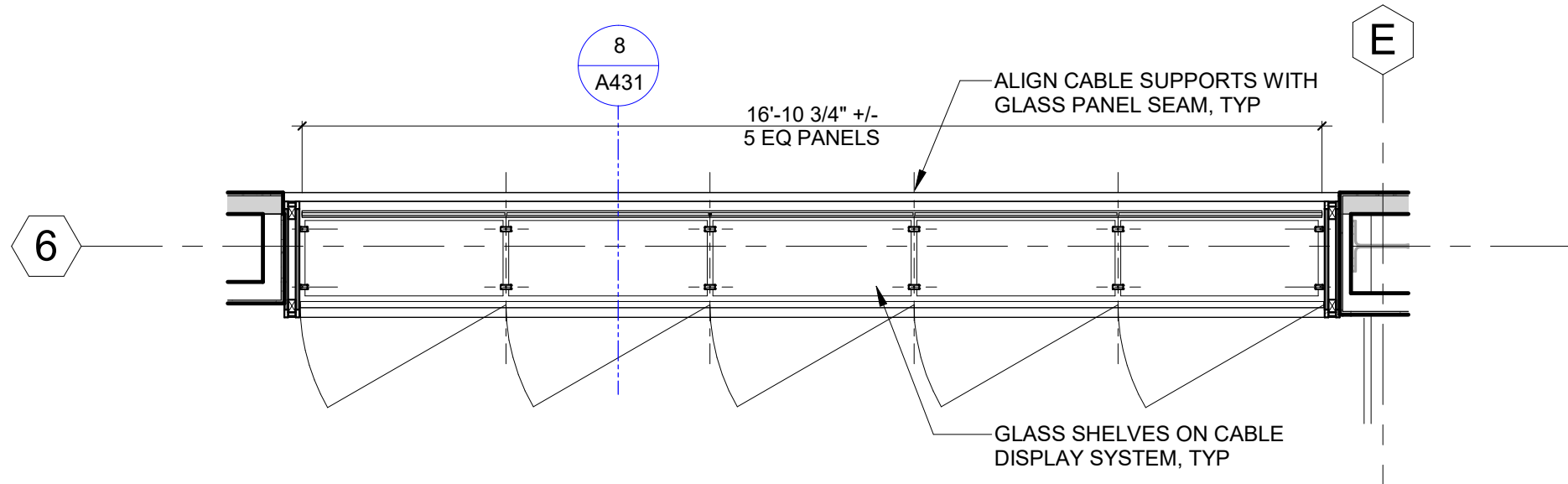

9 GLASS DISPLAY CASE ENLARGED PLAN
3/8" = 1'-0"

SEAL AND SIGNATURE

SUBMITTAL		ISSUE DATE
50% CONSTRUCTION DOCUMENTS		07/23/2024
REVISION	DESCRIPTION	DATE

FSU BIO UNIT ONE TEACHING LABS

FLORIDA STATE UNIVERSITY,
89 CHIEFTAN WAY,
TALLAHASSEE, FL 32306

KEY PLAN

DRAWING TITLE:

INTERIOR CASEWORK
DETAILS

PROJECT NO.: 230555-00 DRAWN BY: JM
CHECKED BY: TW

A431

NOT FOR CONSTRUCTION

DOOR SCHEDULE													
DOOR NO.	ROOM NAME	TYPE	PANEL 1 WIDTH	PANEL 2 WIDTH	HEIGHT	DOOR MATERIAL	DOOR FINISH	GLASS TYPE	FRAME MATERIAL	FRAME FINISH	Fire Rating	HARDWARE SET	COMMENTS
LEVEL 1													
113.2	ELEV LOBBY	F-1-1	3'-0"	3'-0"	7'-0"	HM			HM		-		EXISTING DOOR TO REMAIN, CR, DPS, RX
LEVEL 2													
2001.1	WELCOME/HUDDLE	A-1	3'-6"		7'-10"	WD			AL		-		CR
2001.2	UNDERGRAD / MEETING ROOM	A-1	3'-6"		7'-10"	WD			AL		-		CR
2001A.1	CONF.	A-1	3'-0"		7'-0"	WD			AL		-		PASSAGE FUNCTION
2001B.1	CONF.	A-1	3'-0"		7'-0"	WD			AL		-		PASSAGE FUNCTION
2001C.1	COPY	A-1	3'-0"		7'-0"	WD			AL		-		OFFICE FUNCTION
2002.1	CUST.	F-1	3'-0"		7'-0"	WD			HM		-		STOREROOM FUNCTION
2003.1	MEN	F-1	3'-0"		7'-0"	WD			HM		-		PASSAGE FUNCTION
2005.1	WOMEN	F-1	3'-0"		7'-0"	WD			HM		-		PASSAGE FUNCTION
2006.1	TLT.	F-1	3'-0"		7'-0"	WD			HM		-		PRIVACY FUNCTION
2007.1	TEACHING LAB	F-1-2	1'-0"	3'-0"	7'-0"	WD		G1	HM		-		CR, DPS, RX
2007.2	MECHANICAL	F-1-2	1'-0"	3'-0"	7'-0"	WD		G1	HM		-		STOREROOM FUNCTION
2007A.1	STOR.	F-2	3'-0"		7'-0"	WD		G1	HM		-		OFFICE FUNCTION
2008.1	CORRIDOR	A-1	3'-0"		7'-0"	WD			AL		-		OFFICE FUNCTION
2009.1	CORRIDOR	A-1	3'-0"		7'-0"	WD			AL		-		OFFICE FUNCTION
2010.1	STORAGE	F-1	3'-0"		7'-0"	WD			HM		-		CR, DPS, RX
2010.2	COMPARATIVE ANATOMY/ HERPETOLOGY LAB	F-1	3'-0"		7'-0"	WD			HM		-		OFFICE FUNCTION
2011.1	CORRIDOR	A-2	3'-6"		7'-0"	WD		G1	AL		-		CR, DPS, RX - PROGRAMMED TO CLASS SCHEDULE
2012.1	TEACHING LAB	A-2	3'-6"		7'-0"	WD		G1	AL		-		CR, DPS, RX - PROGRAMMED TO CLASS SCHEDULE
2013.1	COMPARATIVE ANATOMY/ HERPETOLOGY LAB	A-2	3'-6"		7'-0"	WD		G1	AL		-		CR, DPS, RX - PROGRAMMED TO CLASS SCHEDULE
2013A.1	PREP	A-1-2	1'-0"	3'-0"	7'-0"	WD		G1	HM		45 MIN		CR, DPS, RX
2013A.2	PREP	A-1-2	1'-0"	3'-0"	7'-0"	WD		G1	HM		45 MIN		OFFICE FUNCTION
2014.1	PREP	F-1-2	1'-0"	3'-0"	7'-0"	WD		G1	HM		-		CR, DPS, RX
2015.1	ANIMAL DIVERSITY	A-2	3'-6"		7'-0"	WD		G1	AL		-		CR, DPS, RX - PROGRAMMED TO CLASS SCHEDULE
2015A.1	PREP	A-1-2	1'-0"	3'-0"	7'-0"	WD		G1	HM		45 MIN		CR, DPS, RX
2015A.2	ANIMAL DIVERSITY	A-1-2	1'-0"	3'-0"	7'-0"	WD		G1	HM		45 MIN		OFFICE FUNCTION
2017.1	OFFICE	A-1	3'-0"		7'-0"	WD			AL		-		OFFICE FUNCTION
2018.1	OFFICE	A-1	3'-0"		7'-0"	WD			AL		-		OFFICE FUNCTION
2019.1	OFFICE	A-1	3'-0"		7'-0"	WD			AL		-		OFFICE FUNCTION
2020.1	OFFICE	A-1	3'-0"		7'-0"	WD			AL		-		OFFICE FUNCTION
2021.1	OFFICE	A-1	3'-0"		7'-0"	WD			AL		-		OFFICE FUNCTION
2022.1	OFFICE	A-1	3'-0"		7'-0"	WD			AL		-		OFFICE FUNCTION
2023A.1	CORRIDOR	A-1	3'-0"		7'-0"	WD			AL		-		CR
2025.1	CORRIDOR	A-2	3'-6"		7'-0"	WD		G1	AL		-		CR, DPS, RX - PROGRAMMED TO CLASS SCHEDULE
2025A.1	PREP	F-1-2	1'-0"	3'-0"	7'-0"	WD		G1	HM		-		CR, DPS, RX
2025A.2	PREP	F-1-2	1'-0"	3'-0"	7'-0"	WD		G1	HM		-		OFFICE FUNCTION
2027.1	IT	F-1	3'-0"		7'-0"	WD			HM		-		OFFICE FUNCTION
2028.1	CORRIDOR	A-2	3'-6"		7'-0"	WD		G1	AL		-		CR, DPS, RX - PROGRAMMED TO CLASS SCHEDULE
2028A.1	PREP	F-1-2	1'-0"	3'-0"	7'-0"	WD		G1	HM		-		CR, DPS, RX
2028A.2	PREP	F-1-2	1'-0"	3'-0"	7'-0"	WD		G1	HM		-		OFFICE FUNCTION
2028A.3	PREP	F-1-2	1'-0"	3'-0"	7'-0"	WD		G1	HM		-		PASSAGE FUNCTION
2029.1	CORRIDOR	A-1	3'-0"		7'-0"	WD			AL		-		OFFICE FUNCTION
2030.1	CORRIDOR	A-1	3'-0"		7'-0"	WD			AL		-		OFFICE FUNCTION
2031.1	GENERAL BIOLOGY	A-2	3'-6"		7'-0"	WD		G1	AL		-		CR, DPS, RX - PROGRAMMED TO CLASS SCHEDULE
M0241.2	MECHANICAL	F-1-2	3'-0"	1'-0"	7'-0"	HM		G1	HM		-		STOREROOM FUNCTION
S0201.1	STAIR	F-1-1	3'-0"	3'-0"	7'-0"	HM		G1	HM		45 MIN		CR, DPS, RX
S0202.1	STAIR	F-133	3'-0"		7'-0"	WD		GL-02	HM		45 MIN		EXIT ONLY
S0203.1	STAIR	F-133	3'-0"		7'-0"	WD		GL-02	HM		45 MIN		EXIT ONLY

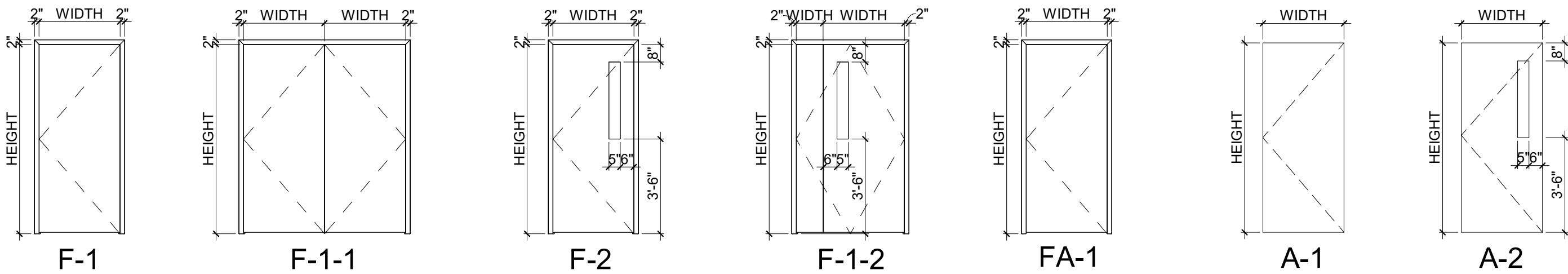

OPENING TYPES

OPENING SCHEDULE SHEET NOTES

1. SEE SHEET A500 FOR DETAIL REFERENCES UNLESS INDICATED OTHERWISE.

DOOR AND FRAME ABBREVIATIONS:

AL ALUMINUM
HM HOLLOW METAL
P PAINT
WD WOOD
WD# WOOD FINISH TYPE

GLASS ABBREVIATIONS:
IG# INSULATED GLASS TYPE
GM MONOLITHIC GLASS TYPE

COMMENTS ABBREVIATIONS:
CR CARD / CREDENTIAL READER
DPS DOOR POSITION SWITCH
RX REQUEST TO EXIT

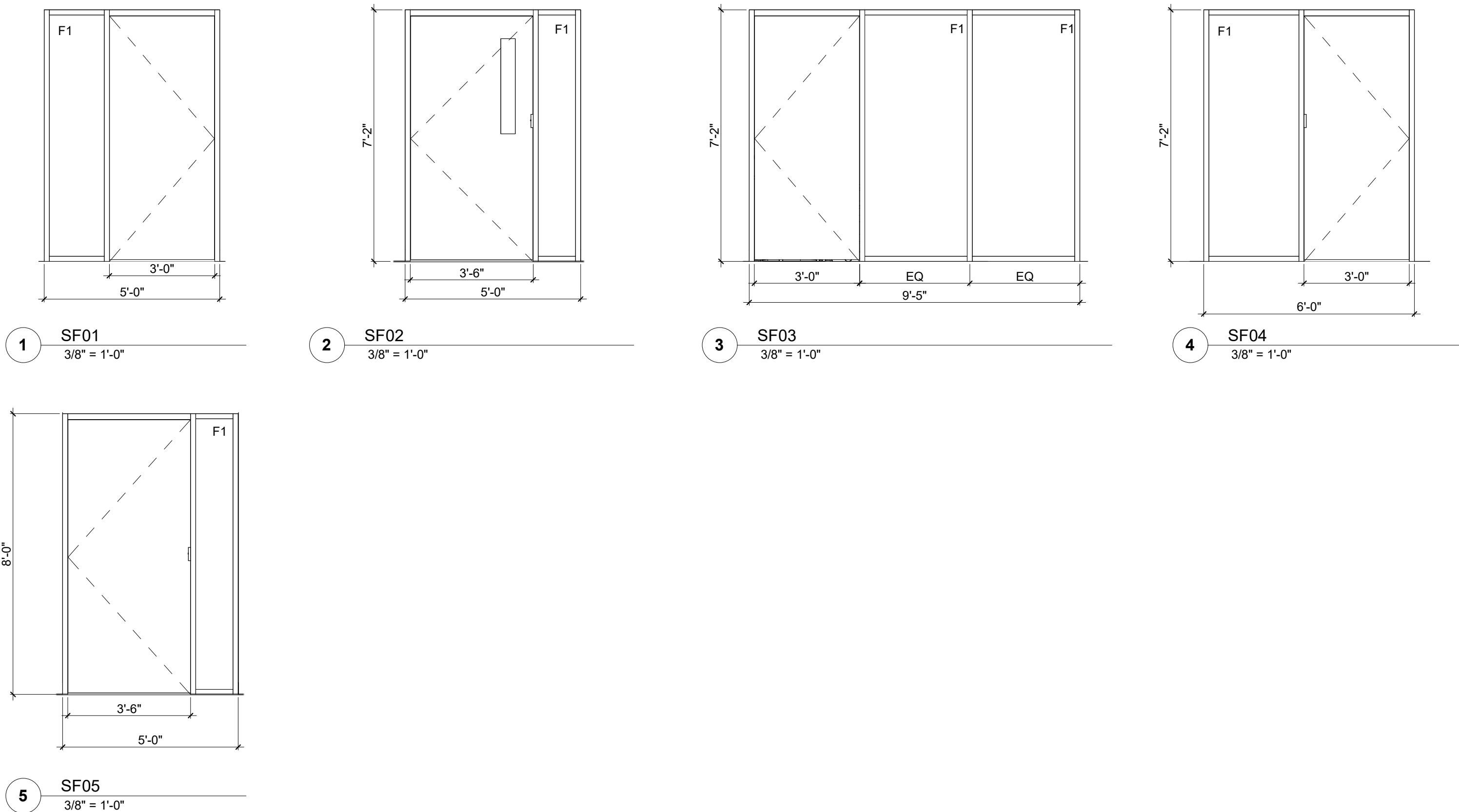

OPENING ELEVATION SHEET NOTES

1. DIMENSIONING RULES:

A. OUTSIDE DIMENSIONS
a. OUTSIDE DIMENSIONS SHOWN ARE TO THE ROUGH OPENING (OR FRAME EDGE AT OUTSIDE CORNERS). ADJUST FRAME DIMENSIONS INWARD TO ACCOMMODATE SHIM/SEALANT SPACE
B. DOOR DIMENSIONS
a. DIMENSIONS SHOWN ARE TO EDGE OF FRAMING. HOLD CLEAR OPENING FOR NOMINAL DOOR SIZE INDICATED.
C. EQUALITY
a. EQ INDICATES INTENT IS FOR EQUAL DAYLIGHT OPENINGS ACROSS PANEL RUNS. ADJUST FRAME POSITIONS TO ACCOMMODATE SHIM/SEALANT SPACE AND END MULLION WIDTHS IN ORDER TO PROVIDE EQUAL DAYLIGHT OPENINGS.

2. GLAZING:

A. EXTERIOR
a. IG1 - TYPICAL UNLESS INDICATED OTHERWISE
B. INTERIOR
a. G1 - TYPICAL UNLESS INDICATED OTHERWISE

3. DECORATIVE WINDOW FILM

A. INTERIOR
a. F1 - TYPICAL AS INDICATED



ARCHITECT

WALKER ARCHITECTS
2035 NW 13TH STREET
GAINESVILLE, FL 32609
352.672.6448 AA26002009

MEPF ENGINEER

AFFILIATED ENGINEERS
12921 SW 1 ROAD, #205
NEWBERRY, FL 32669
352.376.5500

STRUCTURAL ENGINEER

WALTER P. MOORE
201 E KENNEDY BLVD #700
TAMPA FL 33602
813.221.2424

SEAL AND SIGNATURE

SUBMITTAL: 50% CONSTRUCTION DOCUMENTS
ISSUE DATE: 07/23/2024
REVISION DESCRIPTION DATE

OPENING DETAIL SHEET NOTES

1. REFER TO PARTITION PLAN FOR PARTITION TYPE
2. PROVIDE SPRAY APPLIED FOAM INSULATION AT HEAD AND JAMB OF OPENINGS IN PARTITIONS INDICATED TO RECEIVE ACOUSTIC INSULATION.

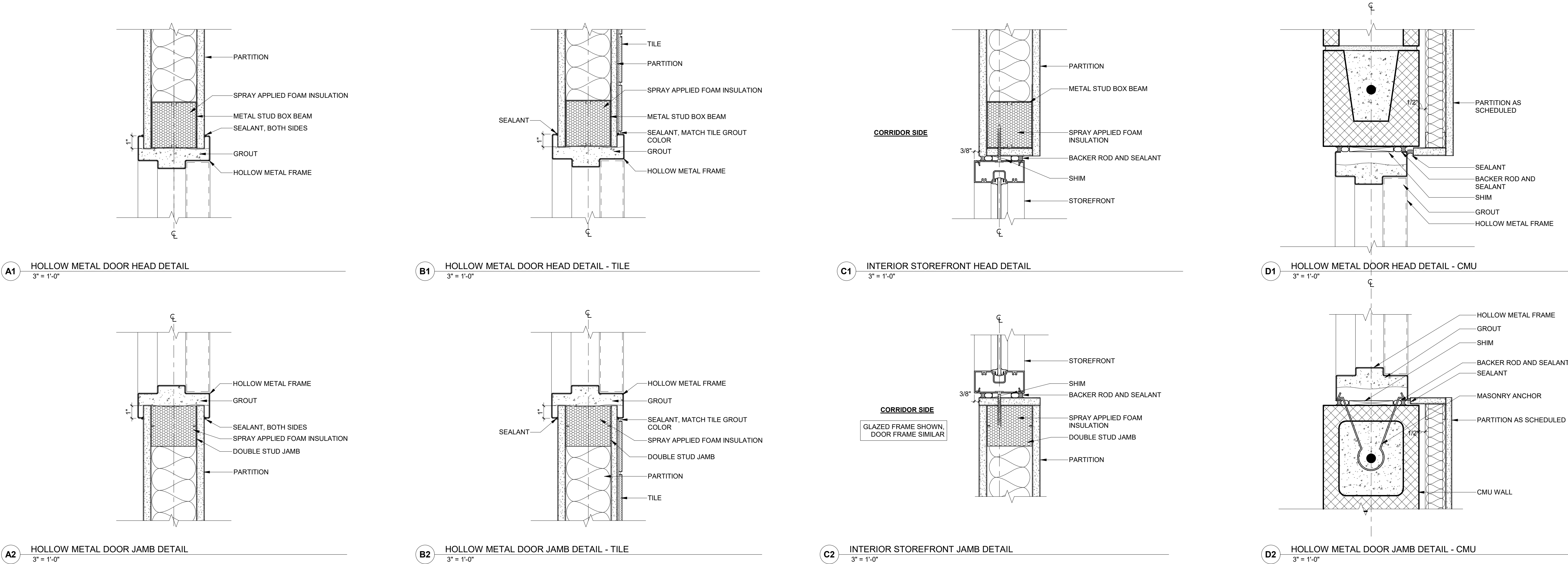

NOT FOR CONSTRUCTION

FSU BIO UNIT
ONE TEACHING
LABS

FLORIDA STATE UNIVERSITY,
89 CHIEFTAN WAY,
TALLAHASSEE, FL 32306

KEY PLAN

DRAWING TITLE:

OPENING TYPES,
SCHEDULE, AND DETAILS

PROJECT NO.: 23055-00
DRAWN BY: AH
CHECKED BY: JMO

A500

1. PROVIDE CODE COMPLIANT STAIR RAILINGS
2. PROVIDE DELEGATED DESIGN FOR STAIR RAILINGS AS SPECIFIED, SEE SPECIFICATIONS FOR FURTHER INFORMATION
3. THE STRUCTURAL COMPONENTS OF STAIR RAILING SYSTEMS SHOWN IN THE CONTRACT DOCUMENTS ARE SCHEMATIC IN NATURE AND DO NOT CONSTITUTE DESIGN. THE CONTRACTOR SHALL DESIGN SHOP DRAWINGS WITH ACTUAL PROPOSED COMPONENTS AND ATTACHMENTS FOR REVIEW.
4. FIELD VERIFY DIMENSIONS PRIOR TO FABRICATION
5. TOP OF HANDRAILS SHALL BE 34" TO 38" HIGH
6. TOP OF GUARDRAILS SHALL BE 42" HIGH, MINIMUM.
7. RETURN HANDRAIL ENDS TO POSTS OR WALL. HOLD ENDS 1/8" OFF FACE OF WALL.
8. GRIND EXPOSED WELDS AND JOINTS FLUSH AND SMOOTH WITH ADJACENT FINISH SURFACE.
9. STAIR 3 RAILING IS OPPOSITE OF STAIR 2. REFER TO A702 FOR SIMILAR DETAILS.

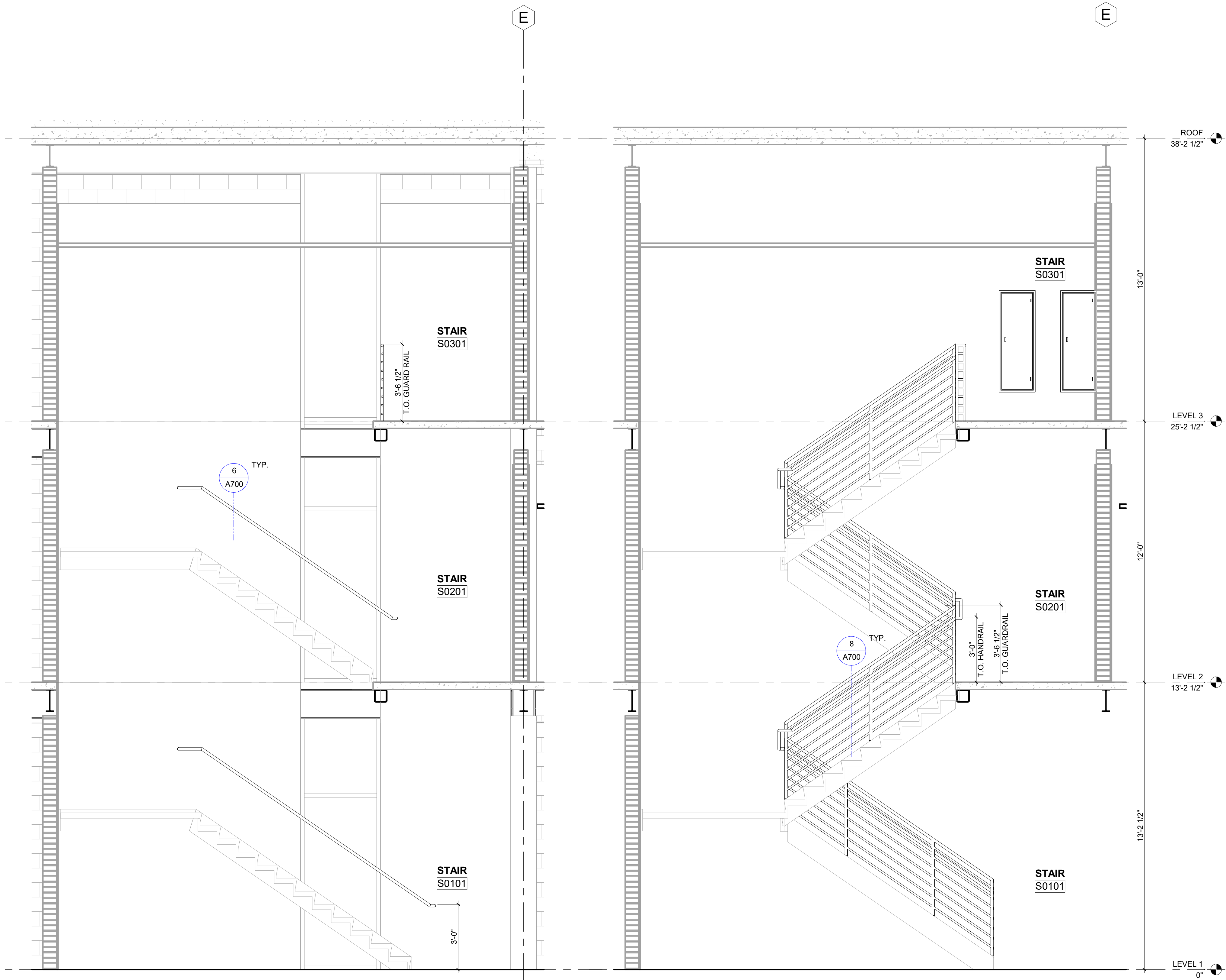

A700

STAIR AND RAILING SHEET NOTES

1. PROVIDE CODE COMPLIANT STAIR RAILINGS
2. PROVIDE DELEGATED DESIGN OF STAIR RAILINGS AS SPECIFIED. SEE SPECIFICATIONS FOR HANDRAIL AND GUARDRAIL DESIGN LOADS.
3. THE STRUCTURAL COMPONENTS OF STAIR RAILING SYSTEMS SHOWN IN THE CONTRACT DOCUMENTS ARE SCHEMATIC IN NATURE AND ILLUSTRATE DESIGN INTENT. PROVIDE DELEGATED DESIGN SHOP DRAWINGS WITH ACTUAL PROPOSED COMPONENTS AND ATTACHMENTS FOR REVIEW.
4. FIELD VERIFY DIMENSIONS PRIOR TO FABRICATION
5. TOP OF HANDRAILS SHALL BE 34" TO 38" HIGH
6. TOP OF GUARDRAILS SHALL BE 42" HIGH, MINIMUM
7. RETURN HANDRAIL ENDS TO POSTS OR WALL. HOLD ENDS 1/8" OFF FACE OF WALL
8. GRIND EXPOSED WELDS AND JOINTS FLUSH AND SMOOTH WITH ADJACENT FINISH SURFACE
9. STAIR 3 RAILING IS OPPOSITE OF STAIR 2, REFER TO A702 FOR SIMILAR DETAILS.

SEAL AND SIGNATURE

SUBMITTAL:	ISSUE DATE:
50% CONSTRUCTION DOCUMENTS	07/23/2024
REVISION	DESCRIPTION
DATE	

**FSU BIO UNIT
ONE TEACHING
LABS**

FLORIDA STATE UNIVERSITY,
89 CHIEFTAN WAY,
TALLAHASSEE, FL 32306

KEY PLAN

DRAWING TITLE:

**STAIR PLANS AND
SECTIONS**

PROJECT NO.: 23055-00 DRAWN BY: AH
CHECKED BY: JMO

A701

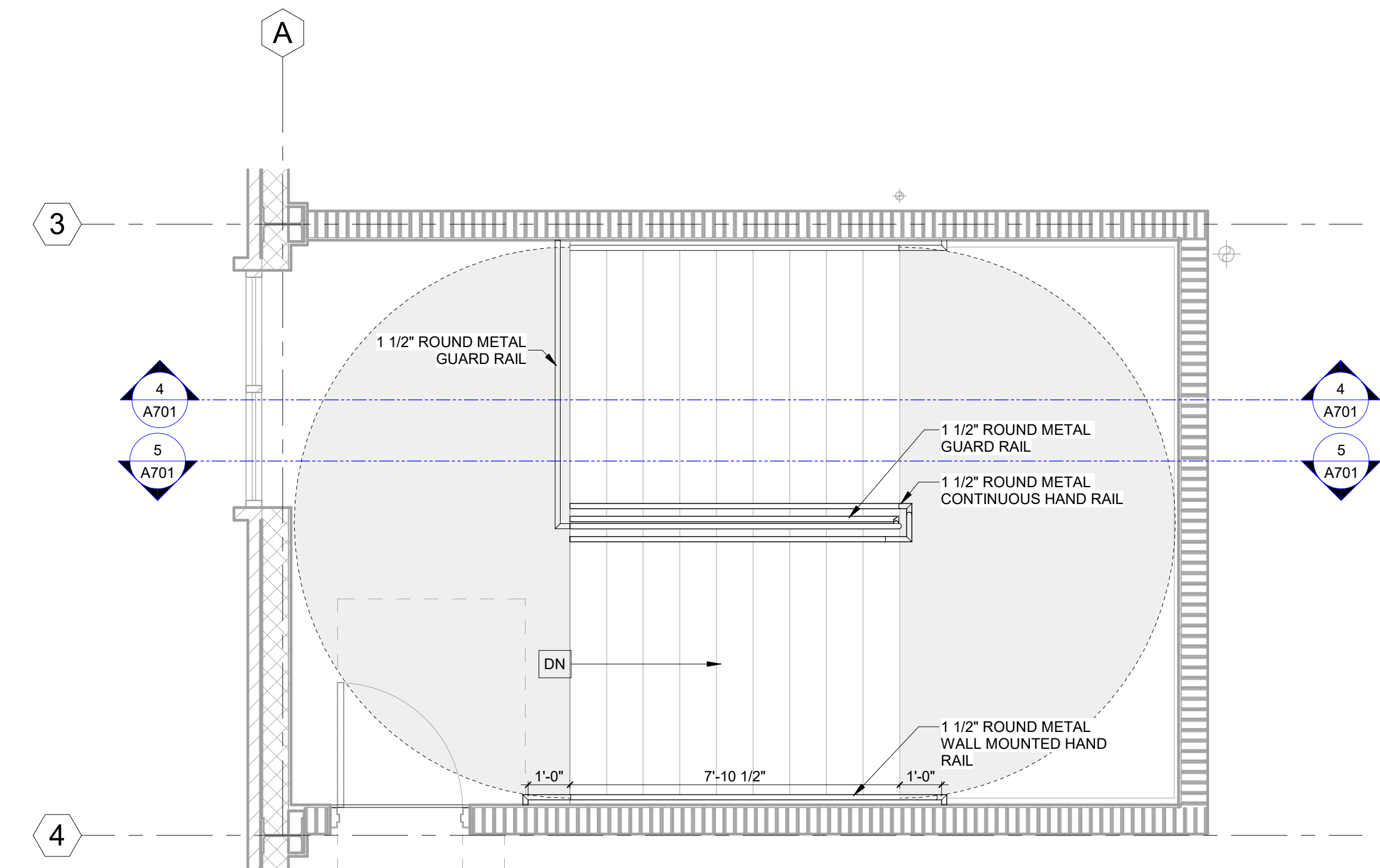

LEVEL 3 ENLARGED STAIR PLAN - STAIR 2
3/8" = 1'-0"

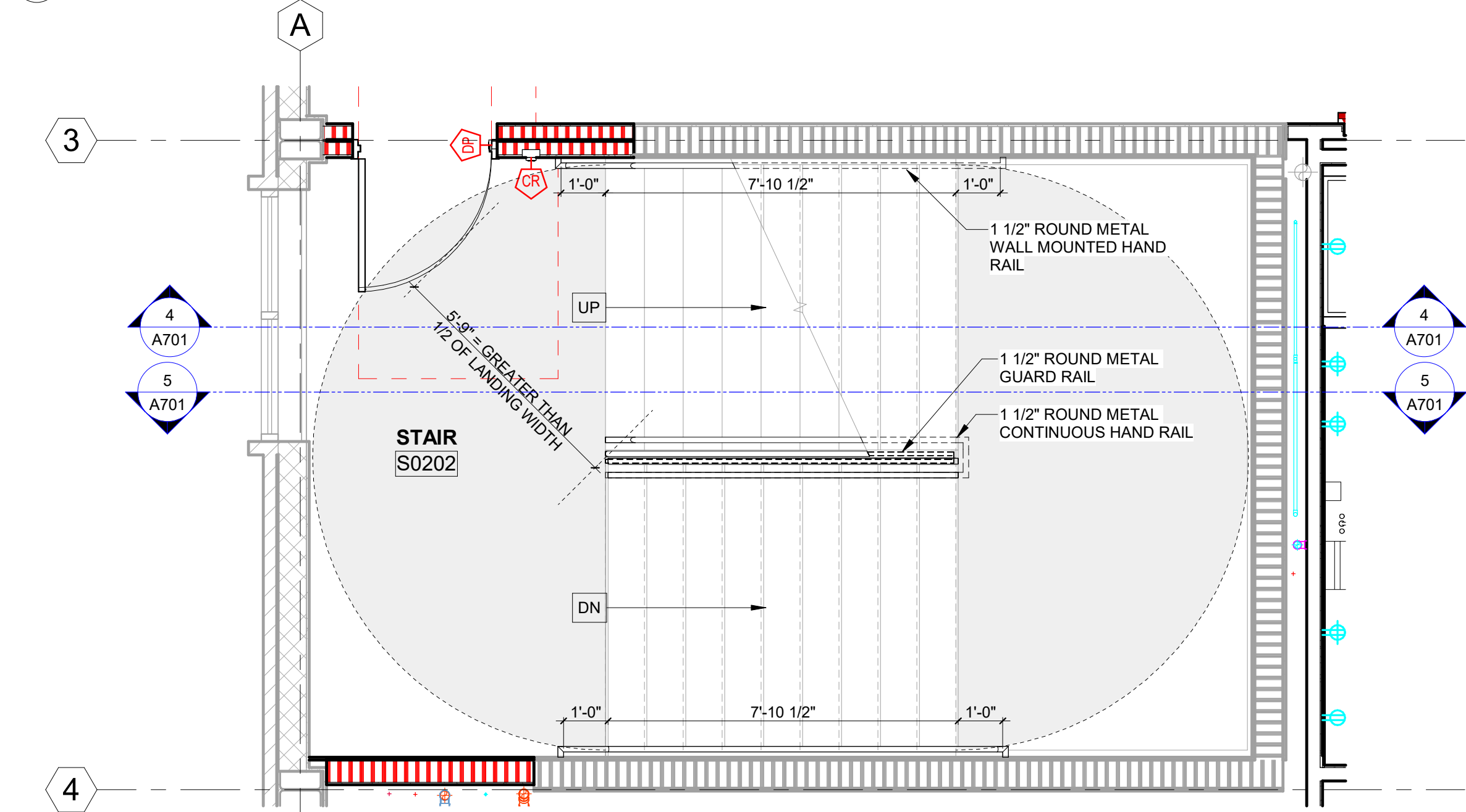

LEVEL 2 ENLARGED STAIR PLAN - STAIR 2
3/8" = 1'-0"

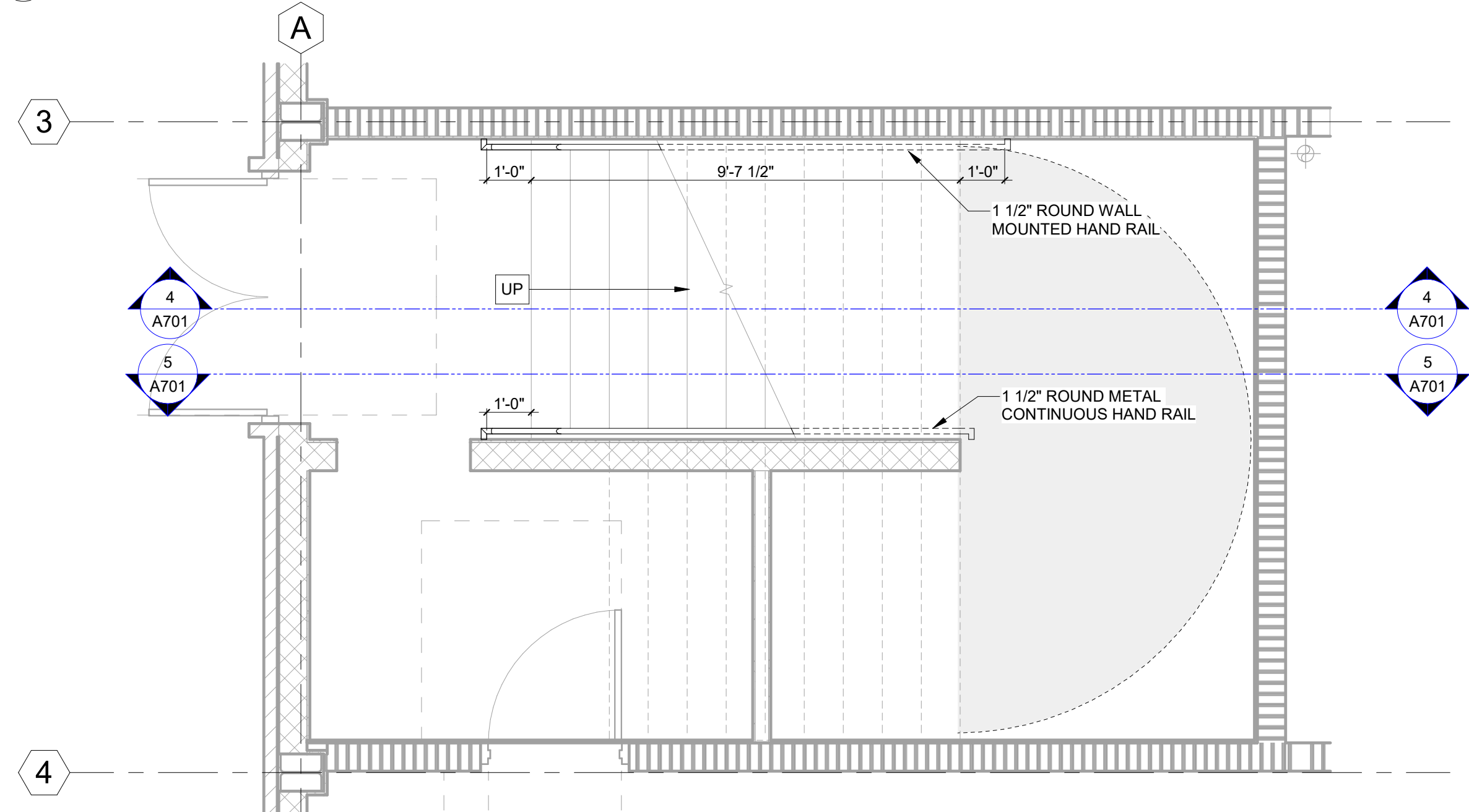

LEVEL 1 ENLARGED STAIR PLAN - STAIR 2
3/8" = 1'-0"

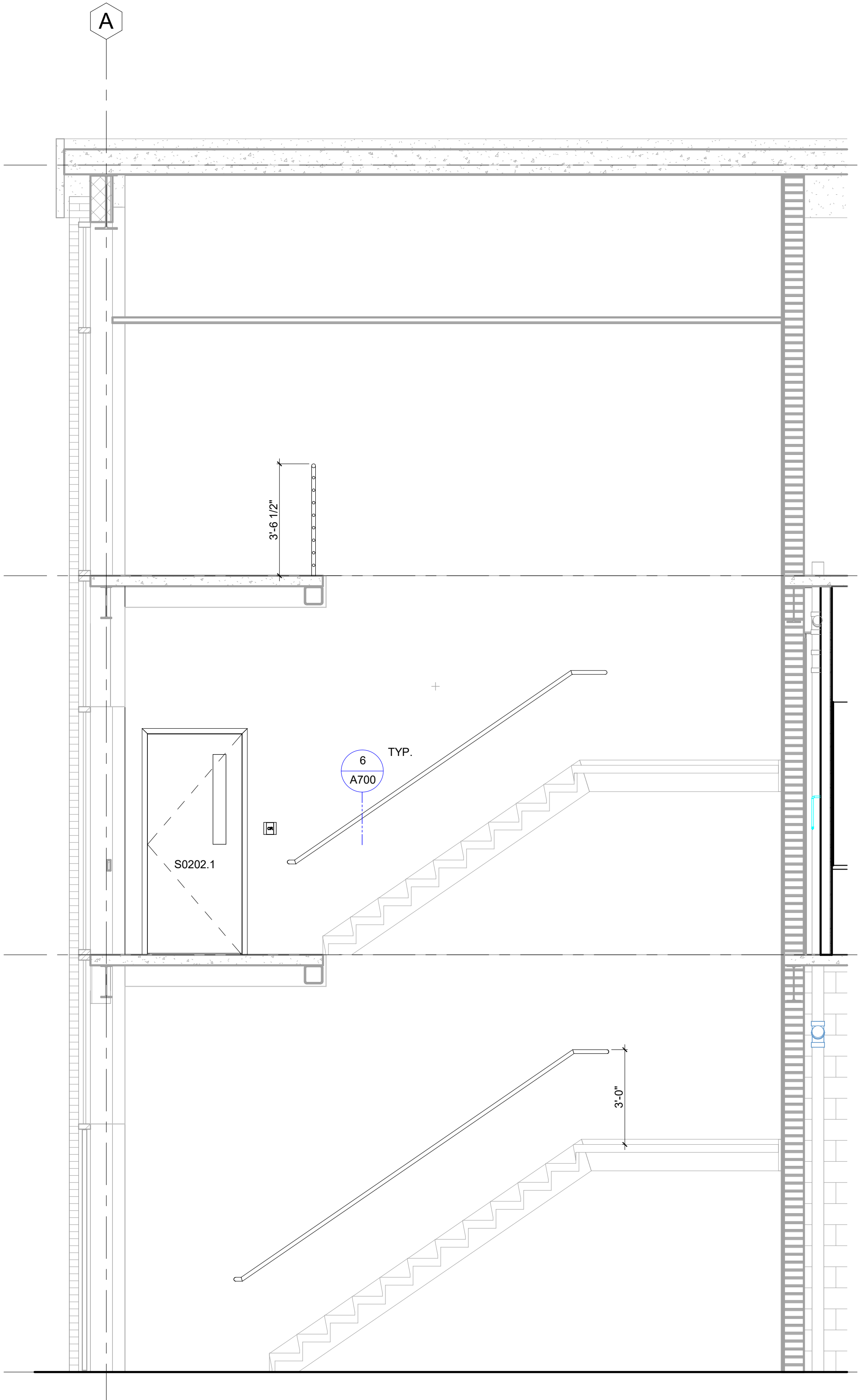

STAIR 2 SECTION
3/8" = 1'-0"

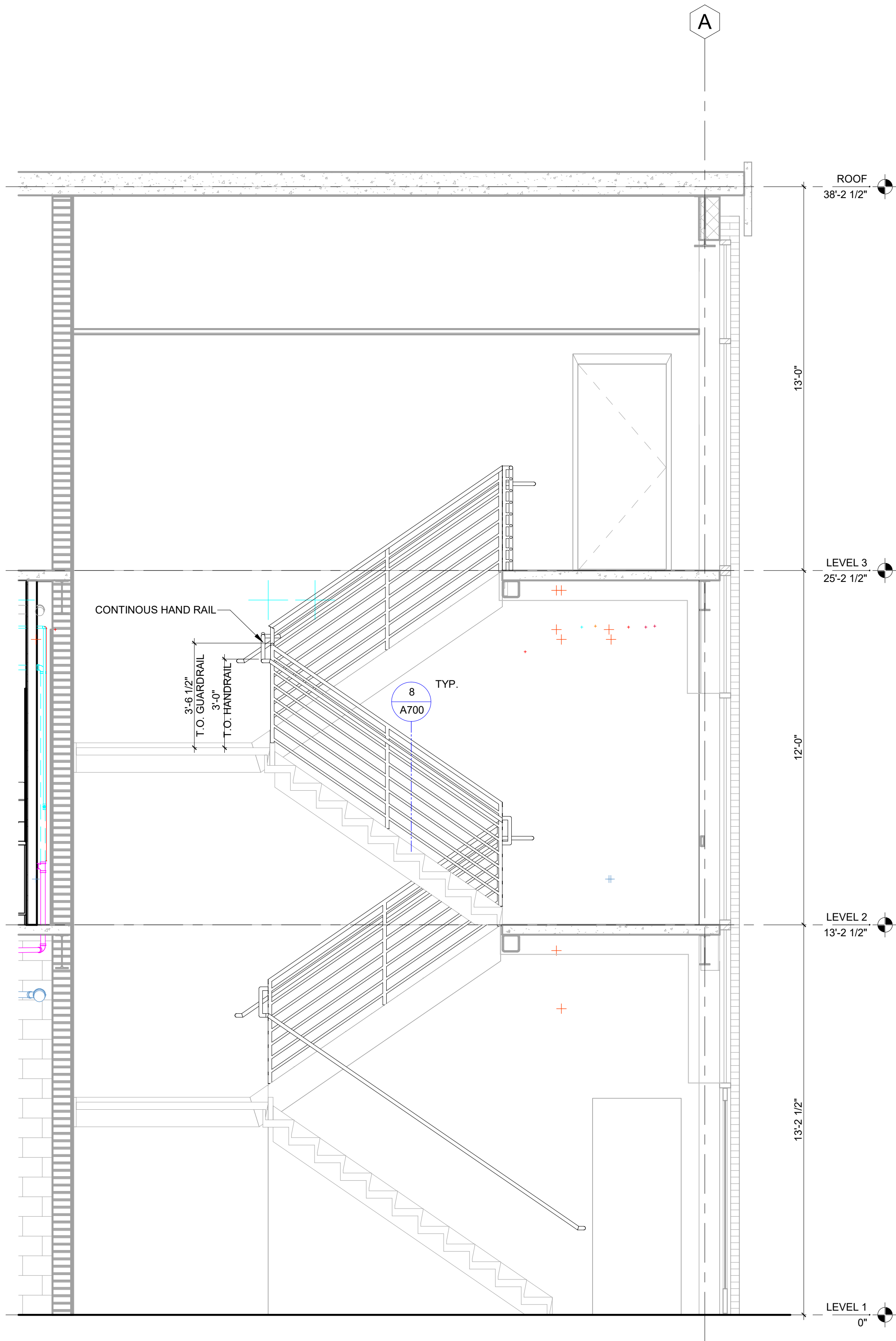

STAIR 2 SECTION
3/8" = 1'-0"

NOT FOR CONSTRUCTION