

LEGEND

	S or W	SOIL OR WASTE PIPING
	V	VENT PIPING
	CW	COLD WATER SUPPLY PIPING
	HW	HOT WATER SUPPLY PIPING
	HW/R	HOT WATER RETURN PIPING
	CA	COMPRESSED AIR
	G	GAS
	CV	GATE VALVE
	CV	CHECK VALVE
	BV	BALL VALVE
	HB	HOSE BIBB
	WH	WALL HYDRANT
	CO	CLEANOUT TO FLOOR
	FD	FLOOR DRAIN
	COTG	CLEANOUT TO GRADE
	COAC	CLEANOUT ABOVE CEILING
	UNION	UNION
	VTR	VENT THRU ROOF
		SHEET NOTE
		POINT OF CONNECTION TO EXISTING
	SH	SHOWER
	MR	MOP RECEPTOR
	UR	URINAL
	WC	WATER CLOSET
	UB	WALL MOUNTED UTILITY BOX
	IWH	INSTANTANEOUS ELECTRIC WATER HEATER
	EWC	ELECTRIC WATER COOLER
	L	LAVATORY
	WH	WALL HYDRANT
	HB	HOSE BIBB
	KW	KILOWATT
	AD	AREA DRAIN
	TP	AUTOMATIC TRAP PRIMER
	WHA	TYPE "A" WATER HAMMER ARRESTER
	WHB	TYPE "B" WATER HAMMER ARRESTER
	WHC	TYPE "C" WATER HAMMER ARRESTER
	HR	HOSE REEL
	A	AIR
	G	GAS
	AC	AIR COMPRESSOR
	IRH-L(M)	EQUIPMENT TAG; (M) INDICATES MECHANICAL EQUIPMENT. REFER TO M SHEETS

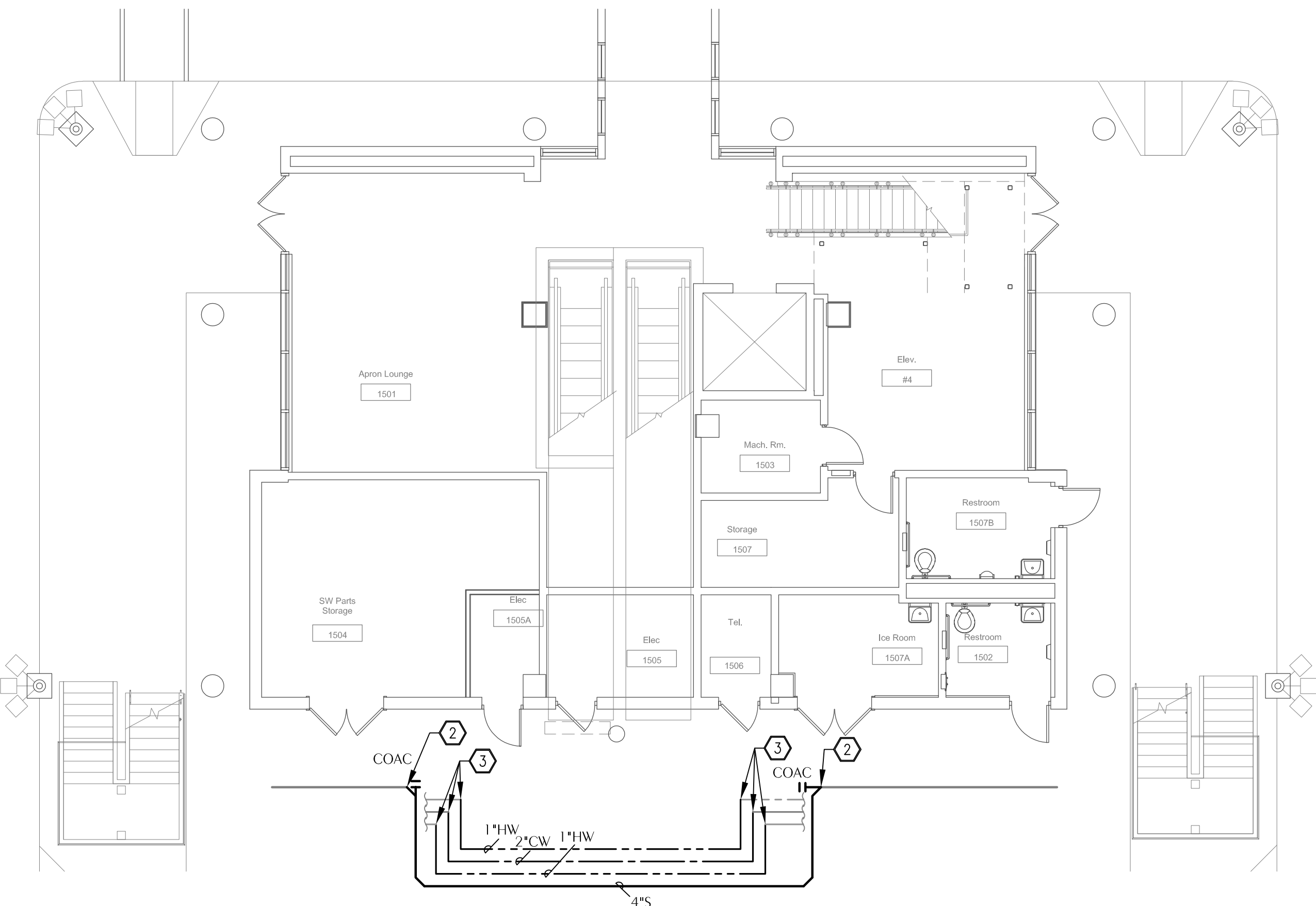
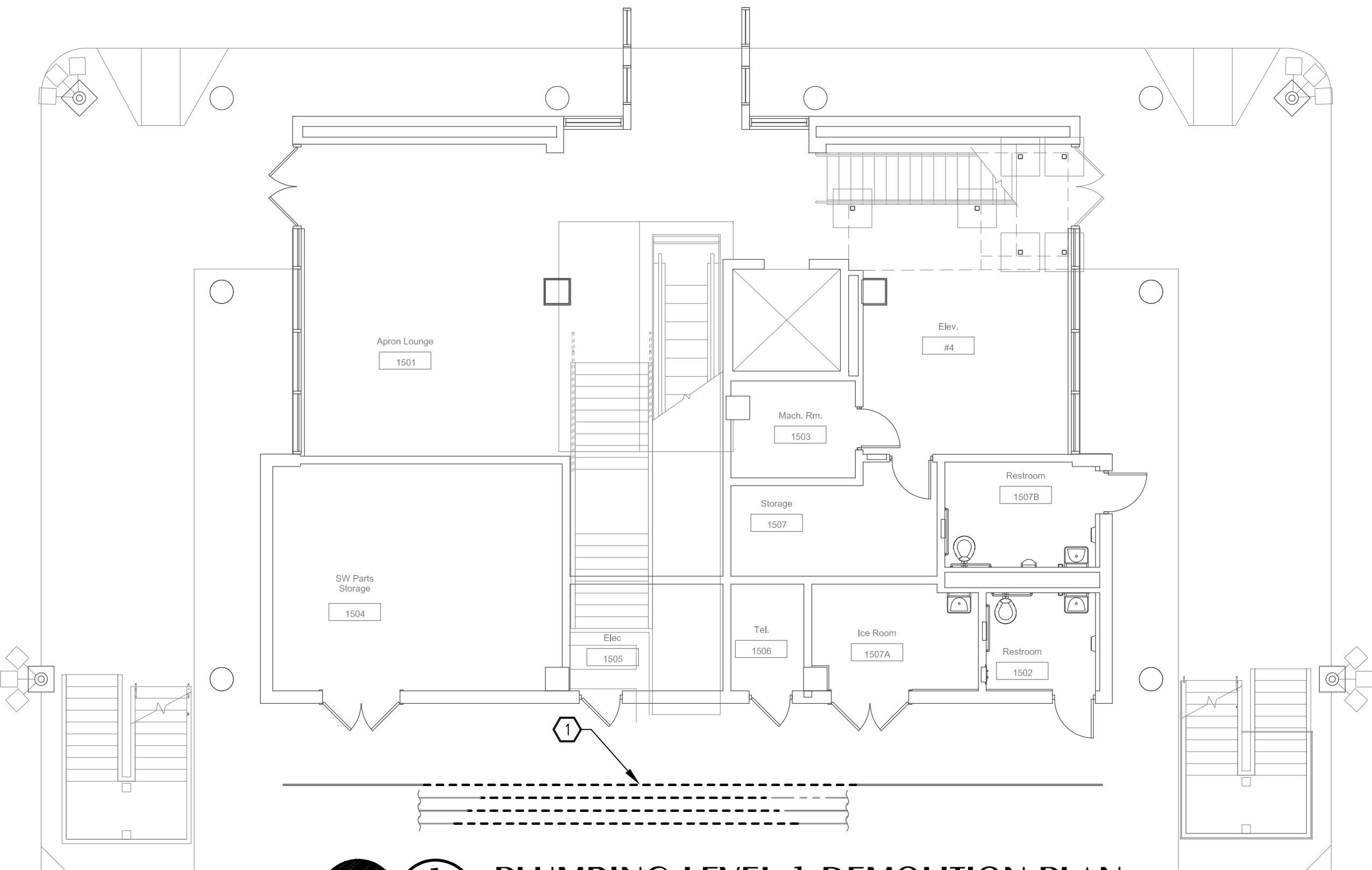

PLUMBING GENERAL NOTES

- COORDINATE ALL PIPING WITH DUCTWORK SHOP DRAWINGS. ROUTE PIPING AS REQUIRED TO AVOID CONFLICTS.
- FIELD VERIFY PIPE INVERTS PRIOR TO LAYING OUT SANITARY SEWER PIPING.
- ALL PIPING PASSING THROUGH FIRE-RATED WALLS SHALL HAVE A FIRE-RATED SLEEVE PER SPECIFICATIONS.
- ALL PIPING INDICATED IS ABOVE THE CEILING EXCEPT THE OBVIOUS SANITARY SOIL, WASTE, VENT AND POTABLE WATER PIPING BELOW FLOOR OR GRADE.
- PRIOR TO SUBSTANTIAL COMPLETION OF NEW AND ALTERED WORK AREAS, CONTRACTOR SHALL HAVE SANITARY PLUMBING SYSTEM CLEARED OF DEBRIS OR ANY MATTER THAT WOULD INTERFERE OR PREVENT ADEQUATE CONVEYANCE OF MATERIALS FROM MOVING THROUGH AND TERMINATING INTO BUILDING OR PUBLIC DISPOSAL FACILITIES.
- ALL COMPONENTS OF PLUMBING SYSTEMS ARE TO BE INSTALLED PER MANUFACTURERS INSTRUCTIONS AND THE REQUIREMENTS OF THE 2020 FLORIDA BUILDING CODE, PLUMBING, SEVENTH EDITION.
- CONTRACTOR SHALL DEVELOP COORDINATION SHOP DRAWINGS WHICH IDENTIFY ROUTING OF PLUMBING PIPE AND LOCATION OF EQUIPMENT. SHOP DRAWINGS SHALL INDICATE COORDINATION WITH THE WORK OF OTHER TRADES.
- SANITARY PIPING SHALL BE HUBLESS CAST-IRON WITH HUBLESS JOINTS.
- DOMESTIC WATER PIPING SHALL BE TYPE L, HARD DRAWN TEMPER COPPER WITH WROUGHT COPPER FITTINGS AND SOLDER JOINTS.
- DOMESTIC HOT WATER PIPING SHALL BE INSULATED WITH 1-1/2\"/>
- DOMESTIC COLD WATER PIPING SHALL BE INSULATED WITH 3/4\"/>

SHEET NOTES

- REMOVE PORTION OF EXISTING PIPING AS NECESSARY TO INSTALL ESCALATOR.
- RECONNECT TO EXISTING SANITARY PIPING. FIELD VERIFY EXISTING SIZE. ADJUST HANGERS AS NEEDED TO ACCOUNT FOR ADDED FALL. COORDINATE EXTENT OF OFFSET WITH ALL OTHER TRADES TO ENSURE INSTALLATION OF NEW ESCALATOR WITH NO CONFLICTS.
- RECONNECT TO EXISTING DOMESTIC WATER PIPING. FIELD VERIFY EXISTING SIZE. INSULATE PER GENERAL NOTES. COORDINATE EXTENT OF OFFSET WITH ALL OTHER TRADES TO ENSURE INSTALLATION OF NEW ESCALATOR WITH NO CONFLICTS.



© 2018 All reproduction & intellectual property rights reserved.

FITZGERALD
COLLABORATIVE

ATLANTA
1201 W. PEACHTREE ST, SUITE 630
ATLANTA, GA 30309

TALLAHASSEE
850 S. GADSDEN ST, SUITE 140
TALLAHASSEE, FL 32301

FITZGERALD COLLABORATIVE GROUP, LLC.
AA26001957



ARCHITECTS



REVISION	NO.	DESCRIPTION	DATE

PERMIT DOCUMENTS

CLIENT

**NORTHWEST
FLORIDA BEACHES
INTERNATIONAL
AIRPORT (ECP)**



PROJECT TITLE

**PANAMA CITY AIRPORT NWFBIA:
ESCALATOR
ADDITION**

PROJECT NUMBER

NO. 21049

ISSUE DATE

3.15.2023

DRAWING TITLE

**PLUMBING
PLANS AND
DETAILS**

SHEET NUMBER

P-1.0.1

**WATFORD
ENGINEERING**
4452 Clinton Street Marietta, Florida 32446
311 N. College St. Office 101B Auburn, AL 36830

Florida CA Number: 27825
Keith A. Johnson, PE
Florida License Number: 06457
850.526.3447
Project Number: 2022-064